

(19) World Intellectual Property Organization  
International Bureau



(43) International Publication Date  
29 November 2007 (29.11.2007)

PCT

(10) International Publication Number  
**WO 2007/134874 A1**

(51) International Patent Classification:  
*F23J 1/02* (2006.01)

(21) International Application Number:  
PCT/EP2007/004646

(22) International Filing Date: 21 May 2007 (21.05.2007)

(25) Filing Language: English

(26) Publication Language: English

(30) Priority Data:  
MI2006A001010 23 May 2006 (23.05.2006) IT

(71) Applicant (for all designated States except US): **MAG-ALDI POWER S.P.A.** [IT/IT]; Via Irno, 216, I-84135 Salerno (IT).

(72) Inventors; and

(75) Inventors/Applicants (for US only): **MAGALDI, Mario** [IT/IT]; Viale del Bosco, 22, I-84100 Salerno (IT). **SORRENTI, Rocco** [IT/IT]; Via Irno, 216, I-84135 Salerno (IT).

(74) Agent: **RICCARDI, Sergio**; Via M. Melloni, 32, I-20129 Milano (IT).

(81) Designated States (unless otherwise indicated, for every kind of national protection available): AE, AG, AL, AM, AT, AU, AZ, BA, BB, BG, BH, BR, BW, BY, BZ, CA, CH, CN, CO, CR, CU, CZ, DE, DK, DM, DZ, EC, EE, EG, ES, FI, GB, GD, GE, GH, GM, GT, HN, HR, HU, ID, IL, IN, IS, JP, KE, KG, KM, KN, KP, KR, KZ, LA, LC, LK, LR, LS, LT, LU, LY, MA, MD, MG, MK, MN, MW, MX, MY, MZ, NA, NG, NI, NO, NZ, OM, PG, PH, PL, PT, RO, RS, RU, SC, SD, SE, SG, SK, SL, SM, SV, SY, TJ, TM, TN, TR, TT, TZ, UA, UG, US, UZ, VC, VN, ZA, ZM, ZW.

(84) Designated States (unless otherwise indicated, for every kind of regional protection available): ARIPO (BW, GH, GM, KE, LS, MW, MZ, NA, SD, SL, SZ, TZ, UG, ZM, ZW), Eurasian (AM, AZ, BY, KG, KZ, MD, RU, TJ, TM), European (AT, BE, BG, CH, CY, CZ, DE, DK, EE, ES, FI, FR, GB, GR, HU, IE, IS, IT, LT, LU, LV, MC, MT, NL, PL, PT, RO, SE, SI, SK, TR), OAPI (BF, BJ, CF, CG, CI, CM, GA, GN, GQ, GW, ML, MR, NE, SN, TD, TG).

**Published:**

- with international search report
- before the expiration of the time limit for amending the claims and to be republished in the event of receipt of amendments

For two-letter codes and other abbreviations, refer to the "Guidance Notes on Codes and Abbreviations" appearing at the beginning of each regular issue of the PCT Gazette.

(54) Title: COOLING SYSTEM FOR DRY EXTRACTION OF HEAVY BOTTOM ASH FOR FURNACES DURING THE STORING STEP AT THE HOPPER

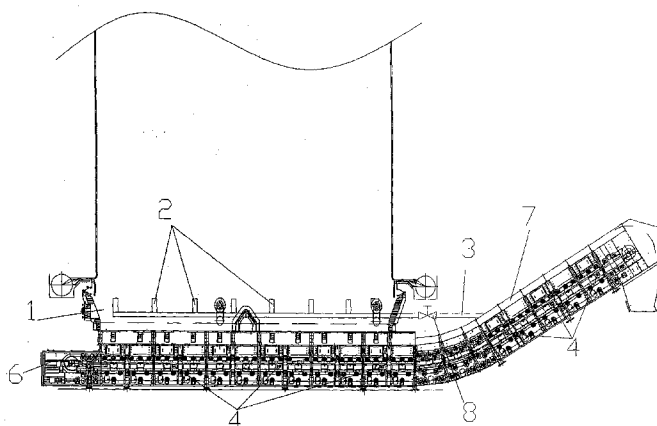

(57) Abstract: The present invention relates to a cooling system for dry extraction of heavy bottom ash output from furnaces for solid fuel during storing step at hopper, characterized by suitable air intakes (2), placed on the sidewalls of the hopper (1) at the hopper bottom, through which a controlled amount of cooling air passes sucked up in the combustion chamber (12) by the depression value therein, capable to achieve an uniform and balanced distribution system for such air during storing step at hopper (1) which optimizes the cooling of the falling ash, leaving the total amount of the air entering the furnace unchanged. The distribution header of the intakes (2) is connected to the extractor environment (6) by the lid (7) through a suitable conduit (3) provided with automated valve (8) being open during the storing step allowing the cooling air through to pass said intakes (2) placed on the sidewalls of the hopper (1). A more efficient cooling may be obtained by any addition of water input by nozzles (14) suitably placed within the hopper (1). The water amount may be adjusted such that the ash cooling improvement function is actuated without humidifying it.

WO 2007/134874 A1

**“Cooling system for dry extraction of heavy bottom ash for furnaces during the storing step  
at the hopper”**

5           In the dry ash extraction systems (see European Patent EP 0 471 055 B1) the cooling of  
the ash on the extractor conveyor and on the subsequent conveyors is achieved by the  
thermal exchange by forced convection with air returning inside the system sucked up by the  
depression value being at the furnace bottom. The cooling air returns through suitable intakes  
placed on the sidewalls of the extractor and the subsequent conveyors and runs over the ash  
10 counter-flow passing through the line of the transport machines till it reaches the combustion  
chamber. The operating mode of the known extraction system provides the power to close the  
valves at the furnace bottom and store the ash within the hopper. This operation allows an  
optimum flexibility of the system permitting to carry out the maintenance operations. During  
the storing step at the hopper, the ash begins to settle on the bottom valves and first, when  
15 the ash height is not high yet, the cooling air can pass into the hopper cooling both the ash just  
settled, passing through the material bed, and the free falling ash, crossing it in counter-flow.  
While the ash height increases above the bottom valves, the air incurs higher and higher drag  
on entering the hopper, the air amount is smaller and smaller till it fully humbles itself. In this  
case, no outer intervention allows for the cooling of the ash being stored and as the  
20 outstanding hopper capability, the ash amount at high temperature discharging onto the  
extractor during the opening of the bottom valves is such that it cannot be cooled by the  
system counter-flow air and this causes forward wearing problems and malfunctions due to  
local deformations particularly on the milling members downstream of the extractor.

Even when the storing duration is short, the air distribution in the hopper is not  
25 constant because of the not uniform ash storing profile in the hopper either for front

combustion furnaces or for tangential combustion furnaces, thus there can be not very cooled zones because of the air difficulty in crossing the formed ash bed.

Further, in case of dry extractors that have slopes higher than natural declivity angle of the material conveyed there may be ash storing at the curve section. In this case the section  
5 between the conveyor belt and lid is occupied by the material, obstructing the passage and constraining the cooling air to pass the zone below the belt. Thin ash, which is stored under the conveyor belt so causing malfunctions in the thin ash recovery system, is dragged together with the air.

Those problems are fully solved by means of the system according to the present  
10 invention which provides a suitable number of cooling air intakes placed on the sidewalls of the storing hopper on the upper part at the ash maximum height. Such side intakes may be connected to each other by only one pipe connected to the extractor and dimensioned such that an uniform distribution of the cooling air over the hopper walls can be obtained. On the pipe connecting the hopper to the extractor a valve is mounted which is opened when the  
15 cooling of the ash is to be assured also during the storing step.

At the storing step, with the bottom valve closed, the cooling air entering the system through admissions on the extractor sidewalls cross this path alternative in respect of the path the air keeps during operation in normal mode.

If needed, the cooling effect from the entering air is enhanced by addition of water  
20 through nozzles placed either on the hopper sidewalls or in the hopper air intakes. The position of the air intakes and nozzles is such that free entry of air is assured even in case of ash stored up to the maximum height expected. The resulting steam returns the furnace sucked up by the depression being therein and helps for a further cooling crossing the counter-flow falling ash. The water amount to be sent to the nozzles is finely adjusted based on ash  
25 temperature and flow rate values shown by suitable sensors, such that it helps suitably the

cooling without humidifying it.

The innovative features, objects and advantages of the present invention will become clear from the following description and the annexed drawings regarding forms of not limiting embodiments in which various figures show:

5            Fig. 1 is side view of the ash extractor provided with air intakes on the sidewall of the storing hopper connected by means of valve to the extractor environment.

            Fig. 2 is a top view of the intakes at the storing hopper and of the connection to the extractor environment.

            Fig. 3 is a cross-sectional view of the extractor at the storing hopper pointing out the  
10          presence of the cooling water supply nozzles.

            Fig. 5 is a cross-sectional view of the extractor at the storing hopper pointing out the presence of the cooling water supply nozzles placed into the side entries.

            About that it would be desirable to specify that like referral numbers in different figures indicate equal or similar elements.

15           The ash cooling system, subject-matter of the present invention, allows, during the ash storing step at the hopper (1), for cooling ash while falling through the relief of the furnace (12) by means of a system with side entries (2). Since the air distributing chute (3) is connected directly to the extractor (6), the air entry from the environment occurs through the same side intakes (4) used during the normal operation step. Thus, the air amount used for the cooling is  
20          always the same during either continuous operation or storing step.

            The extra air intakes (2) are placed on the sidewall of the hopper (1) at height being over the maximum height of the ash storable onto the bottom valves (5), such that obstructions and malfunctions of the intakes (2) due to the great ash height can be avoided. Such air intakes (2) are supplied for each side of the hopper (1) by a single chute (3) connected  
25          to the lid (7) of the extractor (6) by means of either manual or automatic valve (8). Thus, when

the storing step at the hopper (1) starts with the bottom valves (5) closed, by opening the valve (8) the cooling air is sucked up from outside through the side entries (4) due to the combustion chamber depression.

Opening of the valve (8) is operated simply by closing of the bottom valves (5). After  
5 closing the bottom valves (5) the air sucked from outside through the side intakes (4) enters the extractor (6), and not being able to enter the furnace since the bottom valves (5) are closed, is constrained to go toward the chute (3). The bottom valves (5) are not airtight, as a result a certain amount of the air will keep passing through the bottom, till the stored ash layer onto the valves (5) closes fully the passage.

10 The use of the ash cooling system during the storing step is useful also in plant configurations that provide an extractor slope greater than natural declivity angle of the conveyed material. In such a case, during the extraction step at curve, some ash stores may occur in connection with landslides of the material on the leaning stretch.

When this occurs, the passage area (9) included between the conveyor belt (13) and  
15 the lid (7) is fully obstructed and then the cooling air is constrained to pass over the lower conveying part. Since the cooling air is full of thin ash, this settles on the bottom of the recovery system (11), thus obstructing it. If alternatively the valve (8) is opened the air can bypass the upper part avoiding obstruction of the recovery system (11).

This mode of air inflow into the furnace has outstanding advantages relative to the  
20 cooling of the stored ash due to a more uniform air distribution over the whole passage surface of the falling ash, with no need to increase the amount of air entering the furnace.

A further configuration of the cooling system at the hopper provides use of cooling  
water (14) through nozzles suitably placed inside the hopper which helps in cooling the ash  
stored on the bottom valves (5), running over it after having been finely dosed in order to cool  
25 but not to humidify the ash. The water amount supplied to the nozzles is, indeed, adjusted

based on the temperature and flow rate values of the stored ash, measured by suitable sensors (not shown) placed inside the hopper. The steam output during the water cooling is sucked up by the depression at the furnace and is mixed with the combustion smoke and thus adds further cooling of the ash falling from the combustion chamber. Such a further expedient

5 results as an important contribution for the ash cooling process since it takes advantage of the water latent heat of vaporization which subtracts heat from the ash stored at the hopper, but leaving dry the ash recovered from the hopper bottom by the known extraction system.

## Claims

1. A cooling system for heavy ash formed in furnaces for fossil fuel, during the storing step at the hopper (1), characterized by suitable air intakes (2) placed on the sidewalls of the hopper (1) at the furnace bottom, by which a controlled air amount enters sucked up by  
5 depression in the combustion chamber through the chute (3) connected to the lid (7) of the metallic container in which the extractor (6) is included.
2. The cooling system according to claim 1 characterized in that the stored ash cooling is enhanced by addition of water supplied into the hopper (1) in a quantity such as to cool the ash without humidifying it.
- 10 3. The cooling system according to claim 2 characterized by the fact that the cooling water is supplied through suitable nozzles (14) placed either on the sidewalls of the hopper (1) or in the air intakes (2) into the hopper.
4. The cooling system according to claim 1 characterized by a sequence of pipes (2) for an uniform cooling-air distribution and a block valve (8), manual or automatic, which is opened  
15 after closing the bottom valves (5) connecting such pipes (2) to the extractor environment (6) allowing the cooling air to enter the hopper (1).
5. The cooling system according to claim 3 characterized by the fact that the water amount supplied to the nozzles (14) is finely dosed based on the rate flow and temperature values of the stored ash, measured by suitable sensors installed inside the hopper (1), and the  
20 steam output by the cooling process having been taken away along with the combustion smoke.

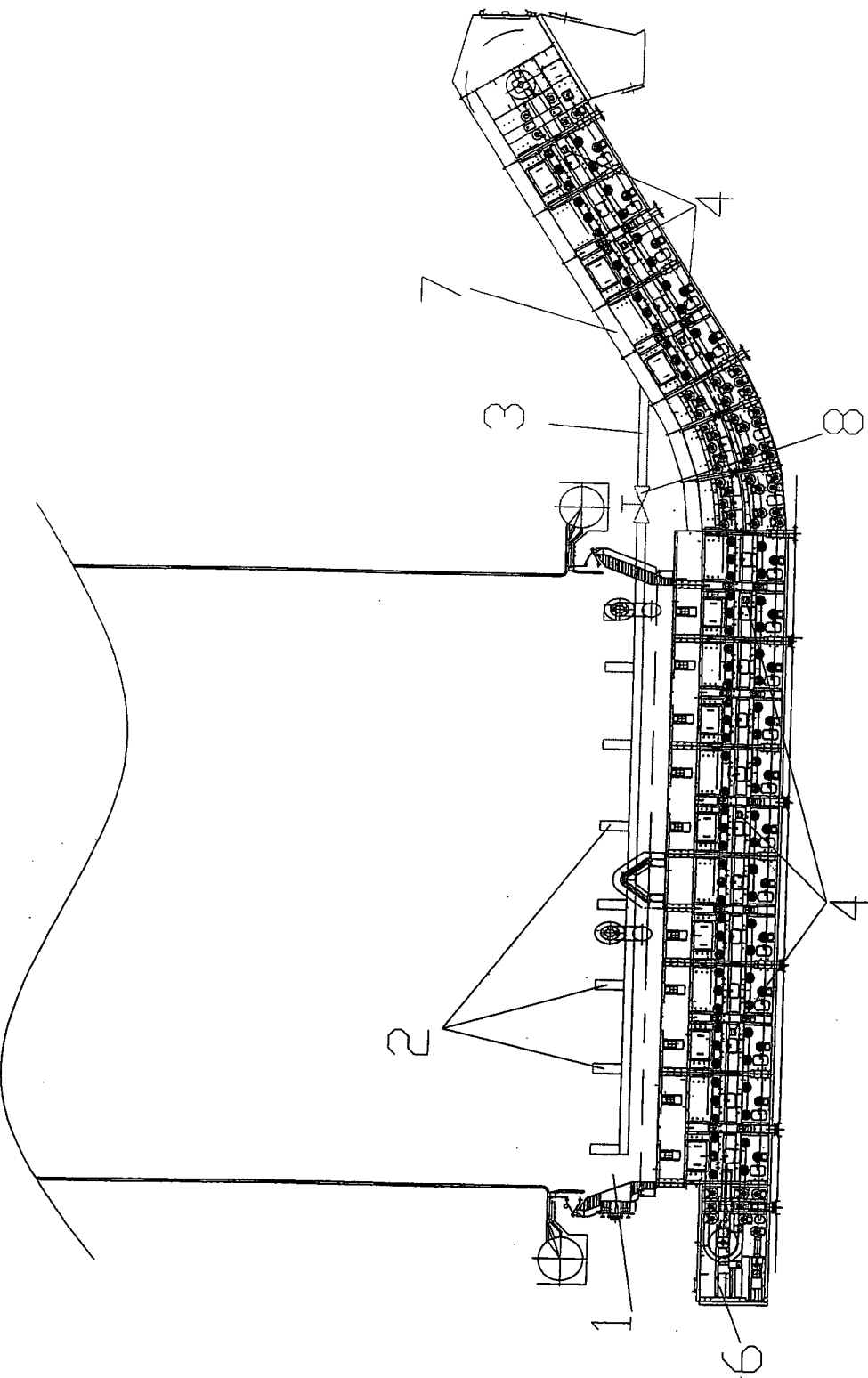

Figure 1



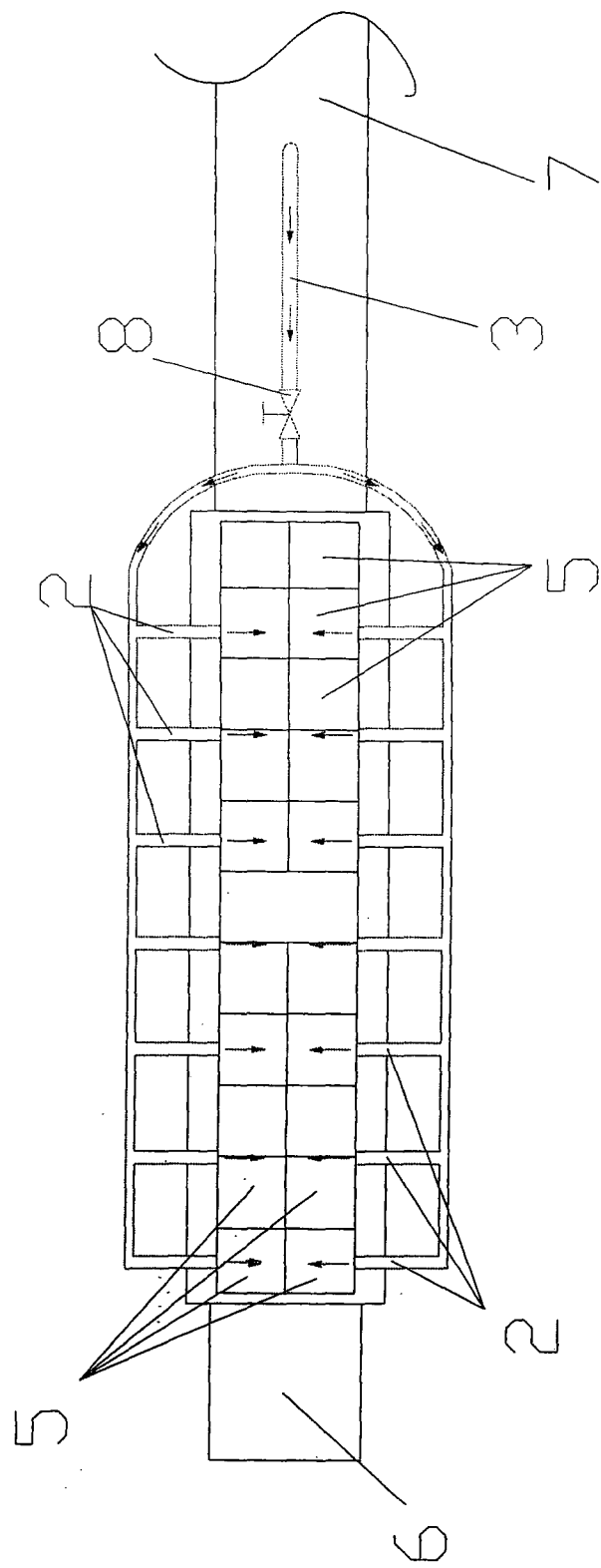

Figure 2

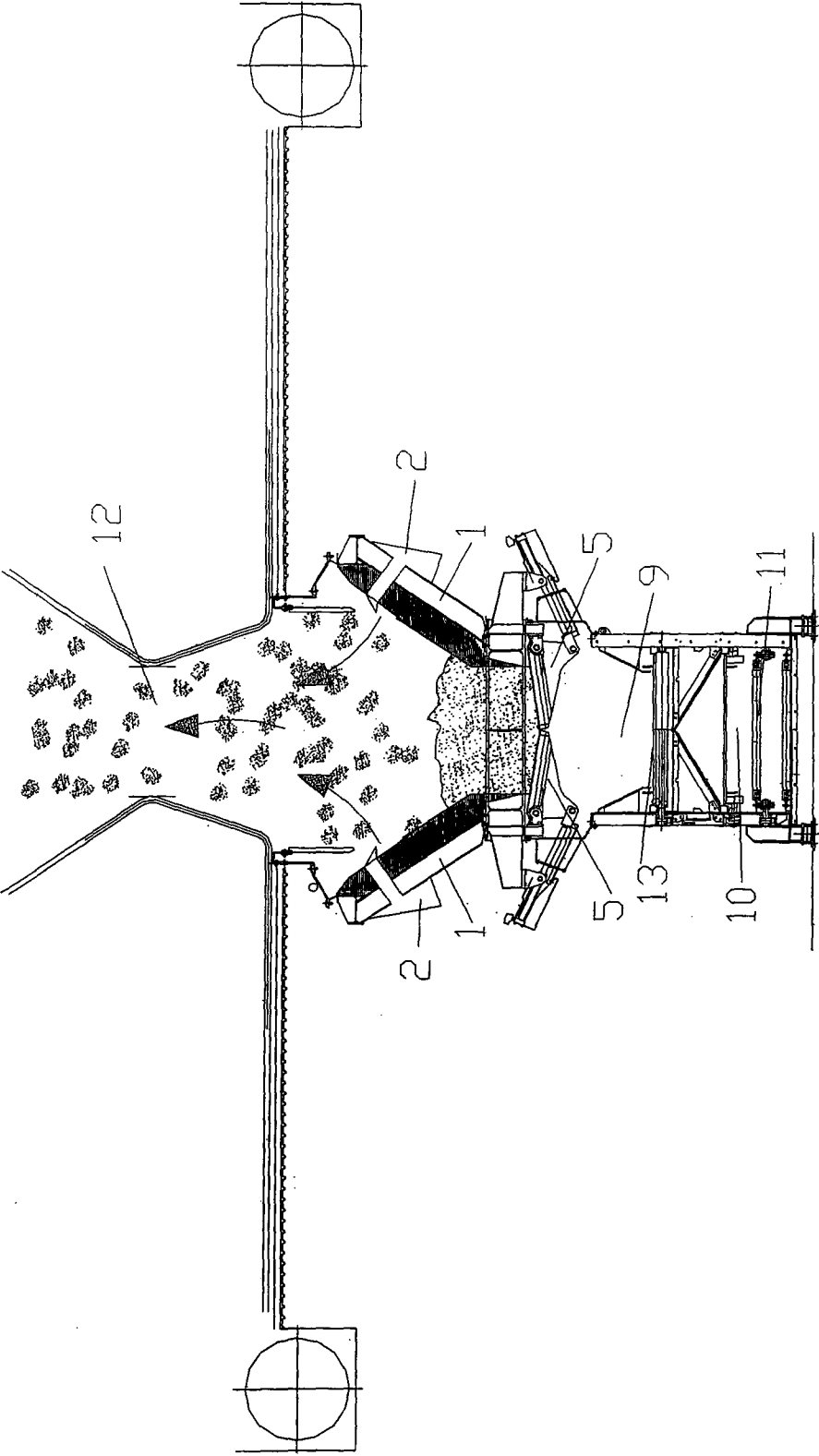

Figure 3

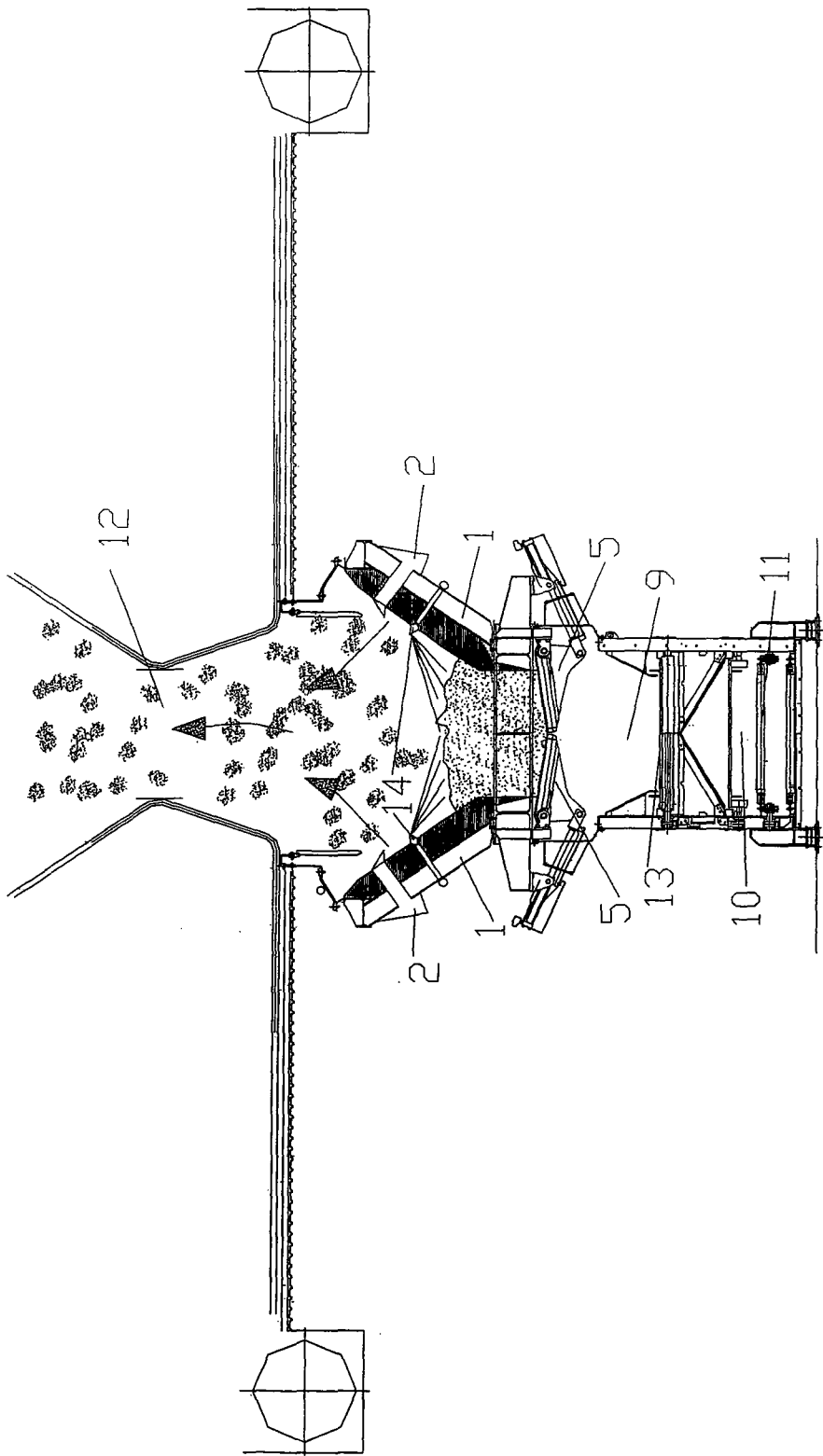

Figure 4

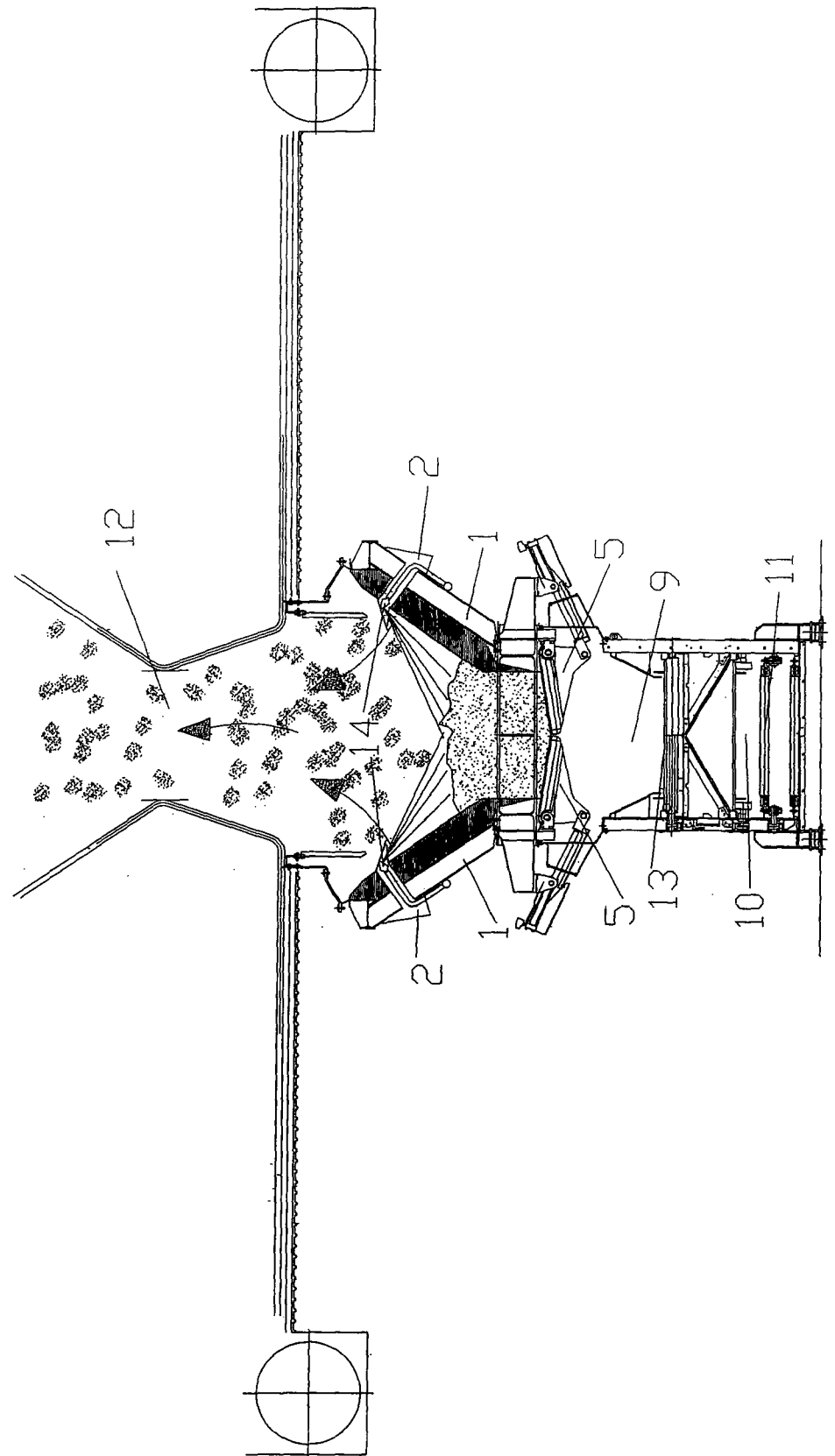

Figure 5

## INTERNATIONAL SEARCH REPORT

International application No

PCT/EP2007/004646

## A. CLASSIFICATION OF SUBJECT MATTER

INV. F23J1/02

According to International Patent Classification (IPC) or to both national classification and IPC

## B. FIELDS SEARCHED

Minimum documentation searched (classification system followed by classification symbols)

F23J

Documentation searched other than minimum documentation to the extent that such documents are included in the fields searched

Electronic data base consulted during the international search (name of data base and, where practical, search terms used)

EPO-Internal

## C. DOCUMENTS CONSIDERED TO BE RELEVANT

| Category* | Citation of document, with indication, where appropriate, of the relevant passages  | Relevant to claim No. |
|-----------|---|-----------------------|
| X         | WO 03/085323 A (MAGALDI RICERCHE E BREVETTI S [IT]; MAGALDI MARIO [IT])<br>16 October 2003 (2003-10-16)<br>page 1, line 2 - line 4<br>page 2, line 1 - page 3, line 10<br>page 4, line 5 - line 33<br>figures 3-5 | 1-5                   |
| X         | EP 0 931 981 A2 (MAGALDI RICERCHE E BREVETTI S [IT]) 28 July 1999 (1999-07-28)<br>column 2, line 32 - column 3, line 2<br>column 5, line 10 - line 15<br>claim 5; figures 1,6<br>-----<br>-/--                    | 1                     |

☒ Further documents are listed in the continuation of Box C.☒ See patent family annex.

## \* Special categories of cited documents:

\*A\* document defining the general state of the art which is not considered to be of particular relevance

\*E\* earlier document but published on or after the international filing date

\*L\* document which may throw doubts on priority claim(s) or which is cited to establish the publication date of another citation or other special reason (as specified)

\*O\* document referring to an oral disclosure, use, exhibition or other means

\*P\* document published prior to the international filing date but later than the priority date claimed

\*T\* later document published after the international filing date or priority date and not in conflict with the application but cited to understand the principle or theory underlying the invention

\*X\* document of particular relevance; the claimed invention cannot be considered novel or cannot be considered to involve an inventive step when the document is taken alone

\*Y\* document of particular relevance; the claimed invention cannot be considered to involve an inventive step when the document is combined with one or more other such documents, such combination being obvious to a person skilled in the art.

\*G\* document member of the same patent family

Date of the actual completion of the international search

17 September 2007

Date of mailing of the international search report

01/10/2007

Name and mailing address of the ISA/

European Patent Office, P.B. 5818 Patentlaan 2  
NL - 2280 HV Rijswijk  
Tel. (+31-70) 340-2040, Tx. 31 651 epo nl,  
Fax: (+31-70) 340-3016

Authorized officer

Gavriliu, Costin

## INTERNATIONAL SEARCH REPORT

International application No

PCT/EP2007/004646

C(Continuation). DOCUMENTS CONSIDERED TO BE RELEVANT

| Category* | Citation of document, with indication, where appropriate, of the relevant passages  | Relevant to claim No. |
|-----------|---|-----------------------|
| A         | WO 2005/078346 A (MAGALDI RICERCHE E<br>BREVETTI S [IT]; MAGALDI MARIO [IT];<br>SORRENTI ROCCO)<br>25 August 2005 (2005-08-25)<br>page 2, line 19 - page 3, line 1<br>figure 1<br>----- | 1                     |

# INTERNATIONAL SEARCH REPORT

Information on patent family members

International application No

PCT/EP2007/004646

| Patent document<br>cited in search report | Publication<br>date | Patent family<br>member(s) | Publication<br>date |
|---|---------------------|----------------------------|---------------------|
| WO 03085323                               | A                   | 16-10-2003                 |                     |
|   |                     | AU 2003222750 A1           | 20-10-2003          |
|   |                     | CA 2481654 A1              | 16-10-2003          |
|   |                     | CN 1646860 A               | 27-07-2005          |
|   |                     | EP 1492982 A1              | 05-01-2005          |
|   |                     | IT MI20020744 A1           | 09-10-2003          |
|   |                     | JP 2005522661 T            | 28-07-2005          |
|   |                     | MX PA04009853 A            | 17-06-2005          |
|   |                     | US 2006213404 A1           | 28-09-2006          |
|   |                     | ZA 200408145 A             | 18-10-2005          |
| EP 0931981                                | A2                  | 28-07-1999                 |                     |
|   |                     | AT 256270 T                | 15-12-2003          |
|   |                     | DE 69913395 D1             | 22-01-2004          |
|   |                     | DE 69913395 T2             | 07-10-2004          |
|   |                     | DK 931981 T3               | 05-04-2004          |
|   |                     | ES 2213327 T3              | 16-08-2004          |
|   |                     | IT MI980051 A1             | 15-07-1999          |
| WO 2005078346                             | A                   | 25-08-2005                 | NONE                |