



(51) International Patent Classification:

H04L 29/06 (2006.01) H04M 7/00 (2006.01)
H04W 40/20 (2009.01)

(21) International Application Number:

PCT/EP2013/059403

(22) International Filing Date:

6 May 2013 (06.05.2013)

(25) Filing Language:

English

(26) Publication Language:

English

(71) Applicant: TELEFONAKTIEBOLAGET L M ERICSSON (PUBL) [SE/SE]; SE-164 83 Stockholm (SE).

(72) Inventors: LINDQVIST, Andreas; Lovisedalsvagen 64, S-138 36 Älta (SE). FALKENA, Jonas; Kopmansvagen 28, S-141 43 Huddinge (SE). FORSMAN, Timo; Stångatan 71, S-125 74 Älvsjö (SE).

(74) Agents: BURCHARDI, Thomas et al; Ericsson Allee 1, 52134 Herzogenrath (DE).

AO, AT, AU, AZ, BA, BB, BG, BH, BN, BR, BW, BY, BZ, CA, CH, CL, CN, CO, CR, CU, CZ, DE, DK, DM, DO, DZ, EC, EE, EG, ES, FI, GB, GD, GE, GH, GM, GT, HN, HR, HU, ID, IL, IN, IS, JP, KE, KG, KM, KN, KR, KZ, LA, LC, LK, LR, LS, LT, LU, LY, MA, MD, ME, MG, MK, MN, MW, MX, MY, MZ, NA, NG, NI, NO, NZ, OM, PA, PE, PG, PH, PL, PT, QA, RO, RS, RU, RW, SC, SD, SE, SG, SK, SL, SM, ST, SV, SY, TH, TJ, TM, TN, TR, TT, TZ, UA, UG, US, UZ, VC, VN, ZA, ZM, ZW.

(84) Designated States (unless otherwise indicated, for every kind of regional protection available): ARIPO (BW, GH, GM, KE, LR, LS, MW, MZ, NA, RW, SD, SL, SZ, TZ, UG, ZM, ZW), Eurasian (AM, AZ, BY, KG, KZ, RU, TJ, TM), European (AL, AT, BE, BG, CH, CY, CZ, DE, DK, EE, ES, FI, FR, GB, GR, HR, HU, IE, IS, IT, LT, LU, LV, MC, MK, MT, NL, NO, PL, PT, RO, RS, SE, SI, SK, SM, TR), OAPI (BF, BJ, CF, CG, CI, CM, GA, GN, GQ, GW, ML, MR, NE, SN, TD, TG).

Published:

— with international search report (Art. 21(3))

(81) Designated States (unless otherwise indicated, for every kind of national protection available): AE, AG, AL, AM,

(54) Title: ROUTING OF SESSIONS TO OTHER COMMUNICATION NETWORKS

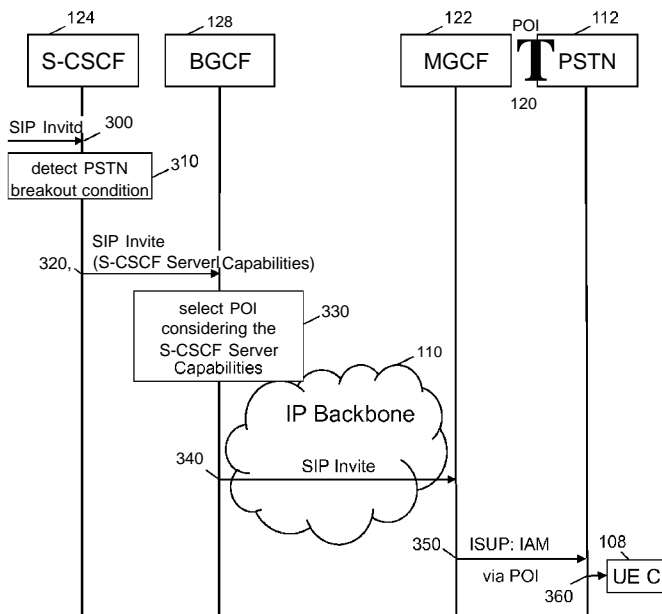

Figure 3

(57) Abstract: System, methods, nodes, and instruction set for routing a session invitation from a first network (101) to a second network (112) are described. The first network (101) and the second network (112) are interconnected via at least two points of interconnect (114, 120). A first control node (124) receives a session invitation to a first user equipment (106), both are part of the first network (101). The first control node (124) determines whether a breakout condition for routing of the session invitation to the second network (112) is fulfilled. If so, a second control node (128) of the first network (101) selects a point of interconnect (114, 120) to the second network (112), considering a capability information characterizing the first control node (124). Therefore the session invitation may be routed in an efficient way from the first network (101) to the second network (112).

WO 2014/180496 A1

Routing of sessions to other communication networks

Technical field

The present invention relates to telecommunications and in particular to system, methods, nodes and computer program for routing of sessions to other communication networks.

Background

Deployments of IMS (IP Multimedia Subsystem) based communication networks are progressing worldwide. In a typical deployment scenario an IMS network is built up as a parallel network to an existing PSTN (Public Switched Telephone Network), wherein the IMS network and the PSTN are usually operated by different network operators, or by different divisions of a large operator.

In large countries the geographical area of the country is divided into regions. This division is usually driven by the density of the population. Communication networks follow this sub-structuring by offering communication services in the different regions, wherein the different regions may be served by different network operators.

In order to allow people to communicate freely with each other although belonging to different network operators, the IMS network and the PSTN network are interconnected via so called POIs (Point of Interconnect). At these POIs telephone calls are routed between the peering networks. The routing of a telephone call from the own network to a peering network is also known as breakout from the own network.

This scenario is depicted in more detail in figure 1. Region 1 100 and region 2 102 are both covered by the IMS based communication network 101 and by the PSTN 112. The region 1 100 and region 2 102 of the IMS network 101 are using a common IP Backbone transport network 110.

The IMS network 101 and the PSTN 112 are interconnected at the POI 114 in region 100 and at POI 120 at region 102.

The IMS network 101 comprises, among other nodes, the IMS infrastructure nodes MGCF 116 (Media Gateway Control Function) handling POI 114 in region 1 100,

MGCF 122 handling POI 120 in region 102, a S-CSCF 124 (Serving Call Session Control Function), a TAS 126 (Telephony Application Server) implementing the subscriber services, and a BGCF 128 (Breakout Control Function) controlling the breakout of sessions from the IMS network 101 to the PSTN 112. The S-CSCF 124,
5 TAS 126, and the BGCF 128 are located in region 1 100, while in the region 2 102 none of such nodes (124, 126, 128) are located. This is a typical deployment where the main IMS infrastructure nodes are located centrally in very few regions only.

Now looking closer at a simplified view of routing of a session invitation, a UE (user equipment) A 104 in region 1 100 initiates a session invitation to a UE B 106 in region 2
10 102. The routing path is illustrated by the solid line 150. The session invitation is routed to the S-CSCF 124 allocated to the B-subscriber using UE B 106, which then involves the TAS 126 for handling the terminating services for the B-subscriber. Then the session is delivered to the UE B in region 2 102. Since the session is routed using the transport IP backbone 110 of the IMS network 101, the handling of the session is very
15 efficient as the entire session can be handled within the IMS network 101.

Now the B-subscriber using UE B 106 activates a forwarding service, for example unconditional session forwarding to a UE C 108 of the PSTN 112. The forwarding service is executed in the TAS 126, and the resulting routing path is illustrated by the
20 dashed line 160. The S-CSCF 124 determines the breakout condition and routes the session invitation to the BGCF 128 for breakout handling. Here it is assumed that the B-subscriber does not have a TEL IMPU (Telephony IP Multimedia Public Identity), but only a SIP IMPU (Session Initiation Protocol IP Multimedia Public Identity) with a common domain part for all subscribers in region 1 100 and region 2 102, for example subscribername@sip.IMSoperator.com. Here "IMSoperator" would correspond to the
25 common domain part. So the common domain part would not reveal in which region the UE B 106 is located.

Since the BGCF 128 cannot derive where the UE B 106 or the UE C 108 are located, it routes the forwarded session invitation to the closest POI to the PSTN 112, which is the
30 POI 114 in the region 1 100. So the BGCF 128 sends the session invitation to the MGCF 116 handling POI 114. The MGCF 116 then converts the session invitation to a corresponding telephone call setup request compatible with the PSTN 112. Then the PSTN 112 takes care of the routing of the telephone call setup request to the UE C 108 in region 2 102.

As can be derived from the above routing example, the handling of the session is not efficient as the routing of the corresponding telephony call from region 1 100 to region 2 102 is done by the PSTN 112, which involves usage of expensive PSTN resources. In this case the IMS network 101 operator has to pay a high termination fee to the PSTN 112 operator. The termination fee is typically proportional to the routing distance in the network until the termination point is reached, which in this case is the PSTN 112 UE C 108. There is clearly a need to improve the routing of communication sessions from the IMS network 101 to the PSTN 112, or in general to other communication networks, in terms of efficiency.

10 **Summary**

It is an object of the invention to improve the routing of communication sessions to other communication networks. It is also an object of the invention to provide corresponding methods, nodes, and instruction sets or computer programs.

The objects defined above are solved by the features of the independent claims.

15 Preferred embodiments of the invention are described in the dependent claims.

According to an exemplary aspect of the invention, a method for routing a session invitation from a first communication network to a second communication network is provided. The first communication network and the second communication network are interconnected via at least two points of interconnect, the first communication network and the second communication network are stretching across at least two common geographical regions; the at least two points of interconnect are located in different common geographical regions. The method comprises receiving, by a first control node, a session invitation to a first user equipment, the first control node and the first user equipment are part of the first communication network. The method further
20 comprises determining, by the first control node, whether a breakout condition for routing of the session invitation to the second communication network is fulfilled. The method further comprises based on a result of determining, selecting, by a second control node, one of the at least two points of interconnect to the second communication network, the second control node is part of the first communication
25 network; wherein the selection is considering a capability information characterizing capabilities of the first control node.
30

The method may further comprise receiving, by a third control node, the capability information from a subscriber database, the third control node being part of the first communication network. The method may further comprise subsequent to the reception of the capability information, sending, by the third control node, a registration request to
5 the first control node, wherein the registration request comprises the capability information.

According to another exemplary aspect of the invention, a method in a control node for routing a session invitation from a first communication network to a second communication network is provided. The control node is part of the first communication
10 network. The method further comprises determining whether a breakout condition for routing of a session invitation to the second communication network is fulfilled. The method further comprises subsequent to the determining of the breakout condition, sending the session invitation to a second control node, wherein the session invitation comprises capability information characterizing capabilities of the control node, if the
15 capability information is stored in the control node.

According to another exemplary aspect of the invention, a method in a control node for routing a session invitation from a first communication network to a second communication network is provided. The first communication network and the second communication network are interconnected via at least two points of interconnect. The
20 first communication network and the second communication network are stretching across at least two common geographical regions. The at least two points of interconnect are located in different common geographical regions. The control node is part of the first communication network. The method further comprises receiving a session invitation to a user equipment, the session invitation comprising capability
25 information characterizing capabilities of a first control node, wherein the user equipment is part of the second communication network, and the first control node is part of the first communication network. The method further comprises selecting one of the at least two points of interconnect to the second communication network, wherein the selection is considering the capability information.

30 The method may further comprise subsequent to the selection of one of the at least two points of interconnect, determining a route to the selected point of interconnect,

wherein the route utilizes a transport backbone of the first communication network to reach the selected point of interconnect.

According to another exemplary aspect of the invention, a method in a control node for registration of a user equipment in a first communication network is provided. The control node and the user equipment are part of the first communication network. The method comprises receiving a query response from a subscriber database comprising capability information characterizing capabilities required for a first control node, wherein the capability information comprises information in which geographical region of the first communication network the user equipment is located. The method further comprises selecting a first control node considering the received capability information, wherein the first control node is part of the first communication network. The method further comprises sending a registration request to the first control node, wherein the registration request comprises the capability information.

According to another exemplary aspect of the invention, a control node for routing a session invitation from a first communication network to a second communication network is provided. The control node is part of the first communication network. The control node is capable of determining whether a breakout condition for routing of a session invitation to the second communication network is fulfilled. The control node is further capable of, subsequent to the determining of the breakout condition, sending the session invitation to a second control node, wherein the session invitation comprises capability information characterizing capabilities of the control node, if the capability information is stored in the control node.

According to another exemplary aspect of the invention, a control node for routing a session invitation from a first communication network to a second communication network is provided. The first communication network and the second communication network are interconnected via at least two points of interconnect. The first communication network and the second communication network are stretching across at least two common geographical regions. The at least two points of interconnect are located in different common geographical regions. The control node is part of the first communication network. The control node is capable of receiving a session invitation to a user equipment, the session invitation is comprising capability information characterizing capabilities of a first control node, wherein the user equipment is part of the second communication network, and the first control node is part of the first

communication network. The control node is further capable of selecting one of the at least two points of interconnect to the second communication network, wherein the selection is considering the capability information.

5 According to another exemplary aspect of the invention, a control node for registration of a user equipment in a first communication network is provided. The control node and the user equipment are part of the first communication network. The control node is capable of receiving a query response from a subscriber database comprising capability information characterizing capabilities required for a first control node, wherein the capability information comprises information in which geographical region
10 of the first communication network the user equipment is located. The control node is further capable of selecting a first control node considering the received capability information, wherein the first control node is part of the first communication network. The control node is further capable of sending a registration request to the first control node, wherein the registration request comprises the capability information.

15 According to another exemplary aspect of the invention, a system for routing a session invitation from a first communication network to a second communication network is provided. The system comprises a first control node and a second control node. Alternatively the system comprises a first control node and a second control node and a third control node.

20 The foregoing and other objects, features and advantages of the present invention will become more apparent in the following detailed description of embodiments of the invention illustrated in the accompanying drawings.

Brief description of the drawings

25 Further characteristics and advantages of the invention will become better apparent from the detailed description of particular but not exclusive embodiments, illustrated by way of non-limiting examples in the accompanying drawings, wherein:

Figure 1a shows a block diagram illustrating a system for state of the art routing of a session invitation from a first communication network to a second communication network;

Figure 1b shows a block diagram illustrating a system for efficient routing a session invitation from a first communication network to a second communication network according to the invention;

5 Figure 2 shows a procedure flow diagram illustrating the registration of a UE into an S-CSCF according to the invention;

Figure 3 shows a procedure flow diagram illustrating the breakout of a SIP session invitation to a PSTN according to the invention;

Figure 4 shows a flow diagram illustrating a method in a third control node in the first communication network according to the invention;

10 Figure 5a shows a first flow diagram illustrating a first method in a first control node in the first communication network according to the invention;

Figure 5b shows a second flow diagram illustrating a second method in a first control node in the first communication network according to the invention;

15 Figure 6 shows a flow diagram illustrating a method in a second control node in the first communication network according to the invention;

Figure 7 shows a block diagram illustrating a first control node in the home communication network according to the invention;

Figure 8 shows a block diagram illustrating a second control node in the home communication network according to the invention;

20 Figure 9 shows a block diagram illustrating a third control node in the home communication network according to the invention;

Detailed description

25 In the following, methods and nodes for routing a session invitation from a first communication network to a second communication network and associated instruction set or computer program according to the invention are described in more detail.

Within the context of the present application, the term "communication network" may particularly denote a collection of nodes or entities, related transport links, and

associated management needed for running a service, for example a telephony service or a packet transport service. Depending on the service, different node types or entities may be utilized to realize the service. A network operator owns the communication network, and offers the implemented services to its subscribers. Typical examples of a communication network are radio access network (such as GSM, 3G, WCDMA, CDMA, LTE, 802.11), mobile backhaul network, or core network (such as IMS, CS (Circuit Switched), or Packet Core).

Within the context of the present application, the term "control node" refers to a node of the communication network primarily performing control procedures for sessions and services of a subscriber of the communication network. The term typically refers to those entities of the communication network handling control plane, subscriber data, services, or signaling traffic associated with user traffic in the communication network. In a core network a control node may be a MME (Mobility Management Entity), P-CSCF (Proxy-CSCF), S-CSCF, or TAS nodes.

Within the context of the present application, the term "Point of Interconnect" refers to a point where two communication networks are interconnected. In practical realizations several POIs exist between each two communication networks, and the POIs are geographically distributed. This allows to load balance the traffic between two communication networks, but also to influence the termination fee. When there is a choice, it is cheaper to route a call via the POI as close as possible to the geographical location of the terminating subscriber.

Within the context of the present application, the term "termination fee" refers to a fee to be paid per call or session by the originating communication network operator to the communication network operator operating the network where the call or session is terminated. It is calculated based on the geographical distance from the entry POI to the termination point in the terminating communication network.

Within the context of the present application, the term "user equipment" refers to a device for instance used by a person for his or her personal communication. It can be a telephone type of device, for example a fixed telephone or a SIP phone, cellular telephone, a mobile station, cordless phone, or a personal digital assistant type of device like laptop, notebook, notepad equipped with a wireless data connection. The UE may also be associated with non-humans like animals, plants, or even machines.

5 Within the context of the present application, the term "session invitation" refers to a control signaling used to establish a communication session or a telephone call. Within the context of IMS, the control signaling may be SIP based. Within the context of PSTN, the control signaling may be ISUP (Integrated Services Digital Network User Part) or TUP (Telephony User Part) based.

Within the context of the present application, the term "breakout" refers to the routing of a communication session or a telephone call from the own network to a peering other network via a POI. So the communication session or a telephone call breaks out of the own network to other networks.

10 Within the context of the present application, the term "capability information" refers to a set of information characterizing the capabilities of a control node and capabilities required by a subscriber. The capabilities may for example be related to the handling of communication sessions (e.g. specific audio or video capabilities) or also be related to the characteristics of a subscriber or UE (e.g. type of subscriber, type of UE, or
15 geographical position of the UE).

Referring now to Figure 1b, this figure shows a block diagram illustrating a system for efficient routing a session invitation from a first communication network to a second communication network.

20 The first communication network 101 and the second communication network 112 may be interconnected via at least two points of interconnect 114, 120. The first communication network 101 and the second communication network 112 may be stretching across at least two common geographical regions 100, 102, and the at least two points of interconnect 114, 120 may be located in different common geographical regions 100, 102.

25 Figure 1b illustrates the same network scenario as introduced in the background section. However, instead of the state of the art routing paths 150, 160, now an efficient network routing path from the first communication network 101 to the second communication network 112 is depicted by a dashed line 170.

30 The first communication network 101 may correspond to an IMS network and the second communication network 112 may correspond to a PSTN.

In this scenario the S-CSCF 124, which may correspond to a first control node 124, may be receiving 550 a session invitation to a first user equipment 106, which may correspond to UE B 106. The S-CSCF 124 and the UE B 106 may be part of the first communication network 101, which corresponds to the IMS network 101.

5 The S-CSCF 124 may involve the TAS 126 for execution of terminating services of the B-subscriber using the UE B 106. Session forwarding is an example of terminating services being executed by the TAS 126. Session forwarding is also an example of a terminating service which may change the destination of the session invitation to target now the UE C 108.

10 The S-CSCF 124, which corresponds to a first control node 124, may be determining whether a breakout condition for routing of the session invitation to the second communication network 112 is fulfilled, which corresponds to the PSTN 112. By checking the destination of the session invitation, the S-CSCF 124 may determine that a routing of the session invitation to another communication network, so a breakout
15 may have to be done. In this scenario the breakout condition may be associated with a session invitation forwarding to a second user equipment 108. The second user equipment 108 may be located in the second communication network, the PSTN 112.

In this scenario it is assumed that the B-subscriber may eventually have two UEs. The first UE 106 may be an IMS SIP phone, while the B-subscriber has as well an old
20 PSTN phone, which may correspond to the UE C 108. So the B-subscriber may want to forward all incoming calls to his PSTN phone UE C 108 instead of reaching his IMS phone UE B 108. Another possible scenario may be that PSTN phone UE C 108 belongs to a further subscriber, a C-subscriber. But taking subscriber behavior statistics into account, it may be very likely that this C-subscriber is located close to, at least in
25 the same region 102 as the B-subscriber.

In the next step, so subsequent to the determining 555 of the breakout condition, the S-CSCF 124 may be sending the session invitation to the BGCF 128, which corresponds to the second control node 128, wherein the session invitation may comprise a capability information characterizing capabilities of the S-CSCF 124. In this scenario
30 the capability information may comprise information in which geographical region 100, 102 of the first communication network 101 the first user equipment 106 may be located. During the registration process of the UE B 106 into the IMS network 101 the

S-CSCF 124 for the UE B 106 was selected to match the capability demands of the UE B 106 and the B-subscriber.

In this scenario an identity of the subscriber using the first user equipment 106 may not comprise information in which geographical region 100, 102 of the first communication
5 network 101 the first user equipment 106 may be located. Here it is assumed that the B-subscriber does not have a TEL IMPU, but only a SIP IMPU with a common domain part for all subscribers in region 1 100 and region 2 102, for example

subscribername@sip.IMSoperator.com. Here "IMSoperator" would correspond to the common domain part. So the common domain part would not reveal in which region the
10 UE is located. So the identity of the subscriber using the first user equipment 106 may be a SIP IMPU comprising a domain part common for all the geographical regions 100, 102 of the first communication network 101.

In the next step the BGCF 128 may receive the session invitation to UE C 108, wherein the session invitation may comprise the capability information characterizing
15 capabilities of the S-CSCF 124. So based on a result of determining the breakout condition, the BGCF 128 may be selecting one of the at least two points of interconnect 114, 120 to the PSTN 112, wherein the selection may be considering the capability information characterizing capabilities of the S-CSCF 124.

Since the received capability information may comprise information in which
20 geographical region 100, 102 of the IMS network 101 the first UE 106 may be located, it is possible for the BGCF 128 to select the POI 120 closest to the UE B 106. As described above, it may be assumed that the UE B 106 is very close to the UE C 108, it is efficient to select the POI 120 closest to the UE B 106, whereby closest may mean in the same geographical region 102.

25 The POI 120 may be handled by the MGCF 122, therefore the BGCF 128 determines subsequent to the selection of one of the at least two points of interconnect 114, 120, a route to the selected point of interconnect 120, wherein the route utilizes a IP backbone transport network 110 of the IMS network 101 to reach the selected point of interconnect 120.

30 The MGCF 120 handles the POI 120 and converts the session invitation into a corresponding telephone call setup request and passes this request via the POI 120 to

the PSTN 112. The PSTN 120 then routes the telephone call setup request to the UE C 108.

The entire routing path is illustrated by the dashed line 170.

5 Referring now to Figure 2, this figure shows a procedure flow diagram illustrating the registration of a UE B 106 into an S-CSCF 124.

Before a UE B 106 can initiate or receive sessions, it has to register itself into the IMS network 101, i.e. into an S-CSCF 124 being responsible for handling the UE B 106. During the registration process also the capability information characterizing capabilities of the S-CSCF 124 may be stored into the S-CSCF 124.

10 The registration procedure may start in 200 with the UE B 106 performing a discovery of the P-CSCF 250 (Proxy-CSCF) according to the state of the art. When the UE B 106 has determined the address of the P-CSCF 250, the UE B 106 may send a registration request 202 to the P-CSCF 250. Since an IMS network is based on SIP signaling protocol, the UE B 106 may send a SIP Register message.

15 The P-CSCF 250 may receive the SIP Register message 202 and forward the SIP Register message in 204 to an I-CSCF 252 (Interrogating-CSCF). The task of the I-CSCF 252 is to select an S-CSCF for the UE B 106. To perform this task, the I-CSCF 252 may have to collect information on the subscriber using the UE B 106 and the services the subscriber may have subscribed to and what capabilities may be required
20 from the S-CSCF to be selected.

For determining this information, the I-CSCF 252 may send a request 206 to a HSS 254 (Home Subscribers Server). The interface between an I-CSCF and a HSS is defined in 3GPP as so called Cx-interface. The message the I-CSCF 252 may use to query the HSS may be a diameter UAR (User Authentication Request) 206. Also other
25 diameter messages types may be possible to use.

The HSS 254 may receive the UAR message 206 and do a lookup on the subscriber profile and determine the S-CSCF server capabilities. The S-CSCF server capabilities may be specific for the subscriber and may comprise information in which geographical region 100, 102 of the IMS network 101 the UE B 106 is located. This capability
30 information, corresponding to the S-CSCF server capabilities, may be provisioned into

the subscriber database, corresponding to the HSS 254, by a network operator of the IMS network 101 as part of subscriber data related to a subscriber using the UE B 106.

The HSS 254 may response to the query 206 to the I-CSCF 252 by sending a diameter UAA (User Authentication Answer) message 210 via the Cx-interface to the I-CSCF
5 252. This diameter message 210 may comprise, among other information, the determined required S-CSCF server capabilities.

The I-CSCF 252 may be receiving the S-CSCF server capabilities, which correspond to the capability information, from the HSS 254 in the diameter UAA message 210. Based on this information the I-CSCF 252 may select in 212 an S-CSCF 124 which matches
10 with the determined required S-CSCF server capabilities.

Subsequent to the reception of the S-CSCF server capabilities the I-CSCF 252 may be sending a registration request, which corresponds to a SIP Register message 214, to the S-CSCF 124, which corresponds to a first control node 124, wherein the registration request comprises the S-CSCF server capabilities. So the I-CSCF 252
15 forwards in 214 the S-CSCF server capabilities received from the HSS 254 to the selected S-CSCF 124.

The S-CSCF 124 may receive the SIP Register message 214 comprising the S-CSCF server capabilities. The S-CSCF 124 then stores the received S-CSCF server capabilities. The received S-CSCF server capabilities comprise information in which
20 geographical region 100, 102 of the IMS network 101 the UE B 106 is located.

The information in which geographical region 100, 102 of the IMS network 101 the UE B 106 is located is stored together with the subscriber information for that served subscriber. So the same S-CSCF 124 can serve subscribers in different regions with different S-CSCF server capabilities provisioned.

25 Referring now to Figure 3, this figure shows a procedure flow diagram illustrating the breakout of a SIP session invitation to a PSTN.

This procedure flow diagram illustrates in more detail the handling of a session invitation, corresponding to a SIP Invite message, as shown in figure 1b. A SIP Invite message 300 may be received in the S-CSCF 124, which may correspond to a first
30 control node.

The S-CSCF 124 may in step 310 determine whether a breakout condition is fulfilled where the SIP Invite message shall be routed to a UE C 108 located in another communication network such as the PSTN 112. This breakout condition may be caused by execution of a subscriber service such as session forwarding.

5 If the S-CSCF 124 has detected such breakout condition, the S-CSCF 124 forwards the SIP Invite message 320 to the BGCF 128 responsible for handling the breakout of SIP Invite messages. The SIP Invite message 320 may comprise the S-CSCF server capabilities as stored in the S-CSCF 124 during the registration procedure as shown in figure 2. The S-CSCF server capabilities may comprise, among other information,
10 information in which geographical region 100, 102 of the IMS network 101 the UE B 106 may be located.

The BGCF 128 may receive the SIP Invite message 320 comprising the S-CSCF server capabilities. The BGCF 128 may now select in step 330 the POI 114, 120 to be used for the breakout of the SIP Invite message to the PSTN 112. For doing this
15 selection of the POI 114, 120 the BGCF 128 may consider the received S-CSCF server capabilities to select the POI 120 located in the geographical region 102 where the UE B 106 may be located. This selection assumes that the UE B 106 may be located close to the UE C 108.

After having selected POI 120, the BGCF 128 determines a routing path 160 to the
20 MGCF 122 handling the POI 120. The BGCF 128 may forward the SIP Invite message 340 to the MGCF 122 in a way that the route utilizes an IP backbone transport backbone 110 of the IMS network 101 to reach the selected POI 120.

The MGCF 122 may receive the SIP Invite message 340 and may convert the message into a call setup request message compatible with the control signaling used
25 in the PSTN 112, such as an ISUP IAM (Initial Address Message) message 350. Then the MGCF 122 may send the ISUP IAM message 350 via the POI 120 to the PSTN 112 which then delivers the call setup request in step 360 to the UE C 108.

Referring now to Figure 4, this figure shows a flow diagram illustrating a method in a
30 third control node in the first communication network. The third control node may correspond to an I-CSCF 252 and the first communication network may correspond to an IMS network 101 .

The flow may start when receiving 400 a registration request. This registration request may correspond to a SIP Register message.

5 In step 410 the I-CSCF 252 may query the HSS 254 for information on the required S-CSCF server capabilities. The S-CSCF server capabilities may comprise, among other information, information in which geographical region 100, 102 of the IMS network 101 the UE B 106 may be located.

The HSS 254 may respond and in step 420 the I-CSCF 252 may receive the required S-CSCF server capabilities.

10 In step 430 the I-CSCF 252 may add the received the required S-CSCF server capabilities to the received registration request message.

In step 440 the I-CSCF 252 may select an S-CSCF 124 taking into account the received required S-CSCF server capabilities.

15 In step 450 the I-CSCF 252 may send the registration request to the selected S-CSCF 124, wherein the registration request comprises the S-CSCF server capabilities and the flow ends.

Referring now to Figure 5a, this figure shows a first flow diagram illustrating a first method in a first control node in the first communication network. The first control node may correspond to an S-CSCF 124 and the first communication network may correspond to an IMS network 101 .

20 The flow may start when receiving 500 a registration request. This registration request may correspond to a SIP Register message.

The S-CSCF 124 then checks in 510 if S-CSCF server capabilities have been received. If this is not the case, so the answer is no, the flow ends.

25 If the S-CSCF 124 has received S-CSCF server capabilities, so the answer to the check 510 is yes, the S-CSCF 124 may store 520 the received S-CSCF server capabilities and the flow ends. The received S-CSCF server capabilities may comprise information in which geographical region 100, 102 of the IMS network 101 the UE B 106 is located.

The information in which geographical region 100, 102 of the IMS network 101 the UE B 106 is located may be stored together with the subscriber information for that served subscriber. So the same S-CSCF 124 may serve subscribers in different regions with different S-CSCF server capabilities provisioned.

5 Referring now to Figure 5b, this figure shows a second flow diagram illustrating a second method in a first control node in the first communication network. The first control node may correspond to an S-CSCF 124 and the first communication network may correspond to an IMS network 101 .

10 The flow may start when receiving 550 a session invitation. This session invitation may correspond to a SIP Invite message.

In step 555 the S-CSCF 124 may determine whether a breakout condition is fulfilled where the session invitation shall be routed to a UE C 108 located in another communication network such as the PSTN 112. This breakout condition may be caused by execution of a subscriber service such as session forwarding.

15 If breakout condition is not fulfilled, so the answer to the check 555 is no, state of the art routing within the IMS network 101 according to step 580 may be applied and the flow ends.

20 If breakout condition is fulfilled, so the answer to the check 555 is yes, the S-CSCF 124 may check in 560 whether S-CSCF server capabilities are stored in the S-CSCF 124. If no S-CSCF server capabilities are stored in the S-CSCF 124, so the answer to the check 560 is no, the S-CSCF 124 may send 570 the session invitation to the BGCF 128. Then the flow ends. In this case the session invitation to the BGCF does not comprise any S-CSCF server capabilities.

25 If S-CSCF server capabilities are stored in the S-CSCF 124, so the answer to the check 560 is yes, the S-CSCF 124 may add in 565 the stored S-CSCF server capabilities to the session invitation message. The added S-CSCF server capabilities may comprise information in which geographical region 100, 102 of the IMS network 101 the UE B 106 is located.

The S-CSCF 124 may then send 570 the session invitation to the BGCF 128. In this case the session invitation to the BGCF may comprise S-CSCF server capabilities. Then the flow ends.

5 Referring now to Figure 6, this figure shows a flow diagram illustrating a method in a second control node in the first communication network. The second control node may correspond to a BGCF 128 and the first communication network may correspond to an IMS network 101 .

The flow may start when receiving 600 a session invitation. This session invitation may correspond to a SIP Invite message.

10 In step 610 the BGCF 128 may determine whether S-CSCF server capabilities have been received. If no S-CSCF server capabilities have been received, so the answer to the check 610 is no, the selection 630 of a PSTN breakout POI may be done by selecting the POI closest to the BGCF 128.

15 If S-CSCF server capabilities have been received, so the answer to the check 610 is yes, the selection 620 of a PSTN breakout POI may be done considering the received S-CSCF server capabilities. The considered S-CSCF server capabilities may comprise information in which geographical region 100, 102 of the IMS network 101 the UE B 106 is located. The BGCF 128 may consider the received S-CSCF server capabilities when selecting the POI 120 located in the geographical region 102 where the UE B 106
20 may be located. This selection assumes that the UE B 106 may be located close to the UE C 108.

The flow then continues with step 640. When this step is reached, the POI to the PSTN may have been selected, either by step 630 selecting the POI closest to the BGCF 128, or by step 620 considering the received S-CSCF server capabilities. The BGCF 128
25 then may determine a route to the PSTN 112 breakout POI 120 via the IP backbone transport network 110.

Then in step 650 the BGCF 128 may send the session invitation to the MGCF 122 handling the PSTN 112 breakout POI 120 via the determined route and the flow ends.

30 Referring now to Figure 7, this figure shows a block diagram illustrating a first control node in the home communication network. The illustrated entity may correspond to the

S-CSCF 124. The first control node 124 may be adapted to perform one or more steps of the above described methods shown in Figures 5a, 5b.

The S-CSCF 124 may comprise a number of functional units, which are described in further detail below and which are adapted to perform respective method steps.

5 A processing unit 700 of the S-CSCF 124 may be adapted to determining whether a breakout condition for routing of a session invitation to the second communication network 112 is fulfilled. The breakout condition may be associated with a subscriber service invocation resulting in a session invitation forwarding to a second user equipment 108, the second user equipment 108 being located in the second
10 communication network 112. The subscriber service may be a session forwarding service. The processing unit 700 may further be adapted to, subsequent to the determining of the breakout condition, send the session invitation to a second control node 128, wherein the session invitation comprises capability information characterizing capabilities of the 25 control node 124, if the capability information is
15 stored in the control node 124. In a practical implementation the processing unit 600 may be one processor taking care of all the above functions, or may also be distributed over more than one processor, wherein the functions are distributed over the available processors.

The S-CSCF 124 may further comprise a sending unit 702 and a receiving unit 704 via
20 which the S-CSCF 124 can communicate with the I-CSCF 252 or with other nodes of the IMS network 101 . The S-CSCF 124 may also comprise a sending unit 706 and a receiving unit 708 via which the S-CSCF 124 can communicate with the BGCF 128 or with other nodes of the IMS network 101 . The sending unit 702, 706 and the receiving unit 704, 708 may be part of a respective interface, respectively. Alternatively, the S-
25 CSCF 124 may comprise a single send and receive interface. This interface could then be used for both the communication with the further nodes of the IMS network 101 and with the BGCF 128 and I-CSCF 252. The sending unit 702, 706 may send out signaling messages composed by the processing unit 700. The receiving unit 704, 708 may receive signaling messages originating from the I-CSCF 252 and other nodes of the
30 IMS network 101 , and forward the received signaling messages to the processing unit 700 for handling.

The S-CSCF 124 may also comprise a storing unit 710 for storing information related to routing of sessions to other communication networks. The storing unit 710 may comprise various types of memory such as volatile memory, non-volatile memory, hard disk drives, solid state drives, a network interface to a database or a data center, secure digital cards, or hardware such as smart cards, non-reversible chips, security chips, security modules, or trusted platform module devices. The storing unit 710 may be used by the processing unit 700 to store information, for example the S-CSCF server capability, or program code.

The S-CSCF 124 may also comprise a breakout determination unit 712. The breakout determination unit 712 may perform on request from the processing unit 700 a function for determining whether a session needs to break out from the own communication network to other communication networks. This may be done via an analysis function analyzing the destination address of the session invitation message. Sub-elements of the destination address may be compared with a pre-stored information of the own network. If the analyzed sub-elements of the destination address do not match with the pre-stored information, a breakout to other communication networks is needed. This analysis result may be returned to the processing unit 700.

The S-CSCF 124 may also comprise a service unit 714. The service unit 714 may on request from the processing unit 700 check for subscriber services and may involve other nodes of the IMS network 101 such as a TAS 126 for triggering and execution of these subscriber services. For communication with the TAS 126 one of the interfaces 702, 704 or 706, 708 may be utilized. After the subscriber services have been handled, the service unit 714 may inform the processing unit 700.

Referring now to Figure 8, this figure shows a block diagram illustrating a second control node in the home communication network. The illustrated entity may correspond to the BGCF 128. The first control node 128 may be adapted to perform one or more steps of the above described method shown in Figure 6.

The BGCF 128 may comprise a number of functional units, which are described in further detail below and which are adapted to perform respective method steps.

A processing unit 800 of the BGCF 128 may be adapted to receive a session invitation to a user equipment 108, the session invitation comprising capability information characterizing capabilities of a first control node 124, wherein the user equipment 108

is part of the second communication network 112, and the first control node 124 is part of the first communication network 101. The processing unit 700 may further be adapted to select one of the at least two points of interconnect 114, 120 to the second communication network 112, wherein the selection is considering the capability information. The processing unit 700 may further be adapted to, subsequent to the selection of one of the at least two points of interconnect 114, 120, determine a route to the selected point of interconnect 120, wherein the route utilizes a transport backbone 110 of the first communication network 101 to reach the selected point of interconnect 120.

The BGCF 128 may further comprise a sending unit 802 and a receiving unit 804 via which the BGCF 128 can communicate with the S-CSCF 124 or with other nodes of the IMS network 101. The BGCF 128 may also comprise a sending unit 806 and a receiving unit 808 via which the BGCF 128 can communicate with the MGCF 122 or with other nodes of the IMS network 101. The sending unit 802, 806 and the receiving unit 804, 808 may be part of a respective interface, respectively. Alternatively, the BGCF 128 may comprise a single send and receive interface. This interface could then be used for both the communication with the further nodes of the IMS network 101 and with the MGCF 122 and S-CSCF 124. The sending unit 802, 806 may send out signaling messages composed by the processing unit 800. The receiving unit 804, 808 may receive signaling messages originating from the S-CSCF 124 and other nodes of the IMS network 101, and forward the received signaling messages to the processing unit 800 for handling.

The BGCF 128 may also comprise a storing unit 810 for storing information related to routing of sessions to other communication networks. The storing unit 810 may comprise various types of memory such as volatile memory, non-volatile memory, hard disk drives, solid state drives, a network interface to a database or a data center, secure digital cards, or hardware such as smart cards, non-reversible chips, security chips, security modules, or trusted platform module devices. The storing unit 810 may be used by the processing unit 800 to store information, for example a list of available POIs 114, 120 and possible routes via an IP backbone transport network 110 to a MGCF 122, or program code.

The BGCF 128 may also comprise a POI selection unit 812. The POI selection unit 812 may comprise a list of available POIs in the IMS network 101 and information what are

the peering networks of these POIs. By a lookup function, triggered by a request from the processing unit 800, the POI selection unit 812 is able to determine the best suited POI for a given region 100, 102 and peering network 112. The selected POI 120 is returned to the processing unit 800.

5 The BGCF 128 may also comprise a routing unit 814. The routing unit 814 may be able to determine a route to a MGCF 116, 122 utilizing the IP backbone transport network 110 of the IMS network 101. The routing unit 814 may store a list of possible routes to a MGCF 116, 122 or have a network model of the IMS network 101 stored and may do routing path calculation on demand. The request for determine a route to a MGCF 116,
10 122 may come from the processing unit 800 and the determined route may be returned to the processing unit 800.

Referring now to Figure 9, this figure shows a block diagram illustrating a third control node in the home communication network. The illustrated entity may correspond to the I-CSCF 252. The third control node 252 may be adapted to perform one or more steps
15 of the above described method shown in Figure 4.

The I-CSCF 252 may comprise a number of functional units, which are described in further detail below and which are adapted to perform respective method steps.

A processing unit 900 of the I-CSCF 252 may be adapted to receive a query response from a subscriber database 254 comprising capability information characterizing
20 capabilities required for a first control node 124, wherein the capability information comprises information in which geographical region 100, 102 of the first communication network 101 the user equipment 106 is located. The processing unit 900 may further be adapted to select a first control node 124 considering the received capability information, wherein the first control node 124 is part of the first communication
25 network 101. The processing unit 900 may further be adapted to send a registration request to the first control node 124, wherein the registration request comprises the capability information.

The I-CSCF 252 may further comprise a sending unit 902 and a receiving unit 904 via which the I-CSCF 252 can communicate with the P-CSCF 250 or with other nodes of
30 the IMS network 101. The I-CSCF 252 may also comprise a sending unit 906 and a receiving unit 708 via which the I-CSCF 252 can communicate with the S-CSCF 124 or with other nodes of the IMS network 101. The sending unit 902, 906 and the receiving

unit 904, 908 may be part of a respective interface, respectively. Alternatively, the I-CSCF 252 may comprise a single send and receive interface. This interface could then be used for both the communication with the further nodes of the IMS network 101 and with the S-CSCF 124 and P-CSCF 250. The sending unit 902, 906 may send out
5 signaling messages composed by the processing unit 900. The receiving unit 904, 908 may receive signaling messages originating from the P-CSCF 250 and other nodes of the IMS network 101, and forward the received signaling messages to the processing unit 900 for handling.

The I-CSCF 252 may also comprise a storing unit 910 for storing information related to
10 routing of sessions to other communication networks. The storing unit 910 may comprise various types of memory such as volatile memory, non-volatile memory, hard disk drives, solid state drives, a network interface to a database or a data center, secure digital cards, or hardware such as smart cards, non-reversible chips, security chips, security modules, or trusted platform module devices. The storing unit 910 may
15 be used by the processing unit 900 to store information, for example the S-CSCF server capability, or program code.

The I-CSCF 252 may also comprise an S-CSCF selection unit 912. The S-CSCF selection unit 912 may be utilized to select an S-CSCF 124 matching with the required S-CSCF server capabilities for a particular subscriber. On request from the processing
20 unit 900 the S-CSCF selection unit 912 may compare the required S-CSCF server capabilities with a list of available S-CSCF in the IMS network 101 and their respective capabilities in order to find a suited S-CSCF 124 which then may be selected. A selected S-CSCF 124 may then be returned to the processing unit 900.

According to another embodiment, a set of instructions is provided. The set of
25 instructions may be executed by the processing units 700, 800, 900 of the above mentioned control nodes 124, 128, 252 such that a method for routing of sessions to other communication networks as described above with reference to Figures 4, 5a and 5b may be carried out or be controlled. In particular, the control nodes 124, 128, 252 may be caused to operate in accordance with the above described method by
30 executing the set of instructions.

The set of instructions may be embodied as executable processor code, for example a set of instructions product. The processor code may also be derivable from the set of instructions by compilation of the set of instructions.

5 A carrier may transport the set of instructions, wherein the carrier may be a signal of radio, optical, or electrical nature. By alternative, the carrier may be a disk or tape of magnetic or optical nature, a memory device, or simply paper.

The carrier may also be a computer readable medium, for example the storing unit 710, 810, 910 of the control nodes 124, 128, or 252, or the set of instructions may be configured as downloadable information.

10 According to another embodiment, a computer program, which, when being executed by at least one processor, is adapted to carry out or control a method for routing of sessions to other communication networks according to any one of claims 1 to 18.

One or more embodiments as described above may enable at least one of the following technical effects:

- 15
- a session invitation may be routed in an efficient way from a IMS network 101 to a PSTN 112;
 - minimizing the usage of expensive PSTN 112 resources and maximizing the usage of the IMS network 101 .

20 Modifications and other embodiments of the disclosed invention will come to mind to one skilled in the art having the benefit of the teachings presented in the foregoing descriptions and the associated drawings. Therefore, it is to be understood that the embodiments are not to be limited to the specific embodiments disclosed and that modifications and other embodiments are intended to be included within the scope of this disclosure. Although specific terms may be employed herein, they are used in a
25 generic and descriptive sense only and not for purposes of limitation.

Claims

1. A method for routing a session invitation from a first communication network (101) to a second communication network (112);

the first communication network (101) and the second communication network (112) being interconnected via at least two points of interconnect (114, 120);

the first communication network (101) and the second communication network (112) stretching across at least two common geographical regions (100, 102);

the at least two points of interconnect (114, 120) being located in different common geographical regions (100, 102);

the method comprising:

- receiving (550), by a first control node (124), a session invitation to a first user equipment (106), the first control node (124) and the first user equipment (106) being part of the first communication network (101);

- determining (555), by the first control node (124), whether a breakout condition for routing of the session invitation to the second communication network (112) is fulfilled; and

- based on a result of determining, selecting (620), by a second control node (128), one of the at least two points of interconnect (114, 120) to the second communication network (112), the second control node (128) being part of the first communication network (101); wherein the selection (620) is considering a capability information characterizing capabilities of the first control node (124).

2. The method according to claim 1, the method further comprising:

- subsequent to the determining (555) of the breakout condition, sending (570), by the first control node (124), the session invitation to the second control node (128), wherein the session invitation comprises the capability information.

3. The method according to claims 1 or 2, the method further comprising:

- receiving (420), by a third control node (252), the capability information from a subscriber database (254), the third control node (252) being part of the first communication network (101); and
 - subsequent to the reception of the capability information, sending (450), by the
5 third control node (252), a registration request to the first control node (124), wherein the registration request comprises the capability information.
4. The method according to any one of the preceding claims, wherein the breakout condition is associated with a session invitation forwarding to a second user equipment (108), the second user equipment (108) located in the second
10 communication network (112).
5. The method according to any one of the preceding claims, wherein the capability information is provisioned into the subscriber database (254) by a network operator of the first communication network (101) as part of subscriber data related to a subscriber using the first user equipment (106).
- 15 6. The method according to any one of the preceding claims, wherein the capability information comprises information in which geographical region (100, 102) of the first communication network (101) the first user equipment (106) is located.
7. The method according to any one of the preceding claims, wherein an identity of the subscriber using the first user equipment (106) does not comprise information in
20 which geographical region (100, 102) of the first communication network (101) the first user equipment (106) is located.
8. The method according to claim 7, wherein the identity of the subscriber using the first user equipment (106) is a Session Initiation Protocol, SIP, IP Multimedia Public Identity, IMPU, comprising a domain part common for all the geographical regions
25 (100, 102) of the first communication network (101).
9. The method according to any one of the preceding claims, wherein the first communication network (101) is an Internet Protocol Multimedia System, IMS, network.

10. The method according to any one of the preceding claims, wherein the second communication network (112) is a Public Switched Telephone Network, PSTN.
11. A method in a control node (124) for routing a session invitation from a first communication network (101) to a second communication network (112); the control node (124) being part of the first communication network (101);
5 the method comprising:
- determining (555) whether a breakout condition for routing of a session invitation to the second communication network (112) is fulfilled; and
 - subsequent to the determining (555) of the breakout condition, sending (570)
10 the session invitation to a second control node (128), wherein the session invitation comprises capability information characterizing capabilities of the control node (124), if the capability information is stored (560) in the control node (124).
12. The method according to claim 11, the method further comprising:
- storing (520) the capability information received in a registration request from a
15 third control node (252), the third control node (252) being part of the first communication network (101).
13. The method according to claim 11 or 12, wherein the breakout condition is associated with a subscriber service invocation resulting in a session invitation
20 forwarding to a second user equipment (108), the second user equipment (108) being located in the second communication network (112).
14. The method according to claim 13, wherein the subscriber service is a session forwarding service.
15. A method in a control node (128) for routing a session invitation from a first
25 communication network (101) to a second communication network (112); the first communication network (101) and the second communication network (112) being interconnected via at least two points of interconnect (114, 120); the first communication network (101) and the second communication network stretching across at least two common geographical regions (100, 102);

the at least two points of interconnect (114, 120) being located in different common geographical regions (100, 102); the control node (128) being part of the first communication network (101);

the method comprising:

- 5
- receiving (600) a session invitation to a user equipment (108), the session invitation comprising capability information characterizing capabilities of a first control node (124), wherein the user equipment (108) is part of the second communication network (112), and the first control node (124) is part of the first communication network (101); and
- 10
- selecting (620) one of the at least two points of interconnect (114, 120) to the second communication network (112), wherein the selection (620) is considering the capability information.

16. The method according to claim 15, the method further comprising:

- 15
- subsequent to the selection (620) of one of the at least two points of interconnect (114, 120), determining a route to the selected point of interconnect (120), wherein the route utilizes a transport backbone (110) of the first communication network (101) to reach the selected point of interconnect (120).

17. The method according to claim 15 or 16, wherein the points of interconnect (114, 120) are handled by respective Media Gateway Control Function, MGCF (116, 122), the MGCF (116, 122) being part of the first communication network (101).

20

18. The method according to any one of the claims 1 to 10 or 15 to 17, wherein the control node (128) selects (620) the point of interconnect (114, 120) located in the geographical region (100, 102) of the first communication network (101) indicated by the capability information.

25

19. A method in a control node (252) for registration of a user equipment (106) in a first communication network (101); the control node (252) and the user equipment (106) being part of the first communication network (101);

the method comprising:

- 5 • receiving (420) a query response from a subscriber database (254) comprising capability information characterizing capabilities required for a first control node (124), wherein the capability information comprises information in which geographical region (100, 102) of the first communication network (101) the user equipment (106) is located;
- selecting (440) a first control node (124) considering the received capability information, wherein the first control node (124) is part of the first communication network (101); and
- 10 • sending (450) a registration request to the first control node (124), wherein the registration request comprises the capability information.

20. A control node (124) for routing a session invitation from a first communication network (101) to a second communication network (112); the control node (124) being part of the first communication network (101); the control node (124) being capable of:

- 15 • determining (555) whether a breakout condition for routing of a session invitation to the second communication network (112) is fulfilled; and
- subsequent to the determining (555) of the breakout condition, sending (570) the session invitation to a second control node (128), wherein the session invitation comprises capability information characterizing capabilities of the control node (124), if the capability information is stored (560) in the control node (124).

21. The control node (124) according to claim 20, wherein the control node (124) is adapted to perform a method according to any of the claims 11 to 14.

25 22. A control node (128) for routing a session invitation from a first communication network (101) to a second communication network (112); the first communication network (101) and the second communication network (112) being interconnected via at least two points of interconnect (114, 120); the first communication network (101) and the second communication network stretching across at least two common geographical regions (100, 102);

30 the at least two points of interconnect (114, 120) being located in different common

geographical regions (100, 102); the control node (128) being part of the first communication network (101); the control node (128) being capable of:

- 5 • receiving (600) a session invitation to a user equipment (108), the session invitation comprising capability information characterizing capabilities of a first control node (124), wherein the user equipment (108) is part of the second communication network (112), and the first control node (124) is part of the first communication network (101); and
- 10 • selecting (620) one of the at least two points of interconnect (114, 120) to the second communication network (112), wherein the selection (620) is considering the capability information.

23. The control node (128) according to claim 22, wherein the control node (128) is adapted to perform a method according to any of the claims 15 to 18.

24. A control node (252) for registration of a user equipment (106) in a first communication network (101); the control node (252) and the user equipment (106) being part of the first communication network (101)
15 the control node (252) being capable of:

- 20 • receiving (420) a query response from a subscriber database (254) comprising capability information characterizing capabilities required for a first control node (124), wherein the capability information comprises information in which geographical region (100, 102) of the first communication network (101) the user equipment (106) is located;
- selecting (440) a first control node (124) considering the received capability information, wherein the first control node (124) is part of the first communication network (101); and
- 25 • sending (450) a registration request to the first control node (124), wherein the registration request comprises the capability information.

25. A system for routing a session invitation from a first communication network (101) to a second communication network (112); the system comprising:

- a first control node (124) according to claims 20 or 21, and a second control node (128) according to claims 22 or 23, or
- a first control node (124) according to claims 20 or 21, and a second control node (128) according to claims 22 or 23, and a third control node (252) according to claim 24.

5

26. The system according to claim 25, wherein the system is adapted to perform a method according to any of the claims 1 to 10.

27. A set of instructions, which, when executed or compiled and executed by at least one processor, cause the at least one processor to carry out the method of any one of claims 1 to 18.

10

28. A set of instructions product comprising a set of instructions according to claim 27.

29. A carrier containing the set of instructions of claim 27, wherein the carrier is one of an electrical signal, optical signal, radio signal, magnetic tape or disk, optical disk, memory stick, or paper.

15

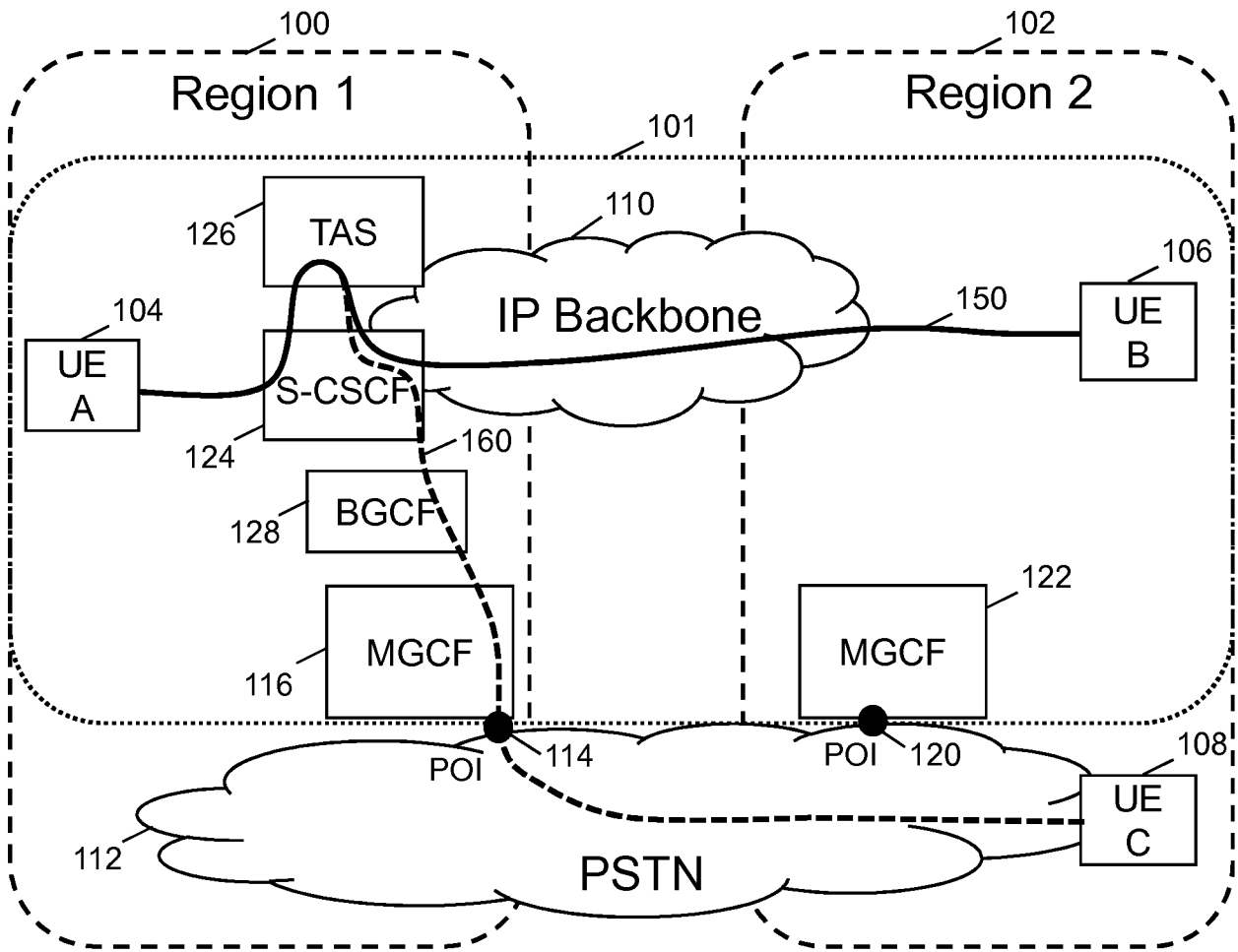

Figure 1a

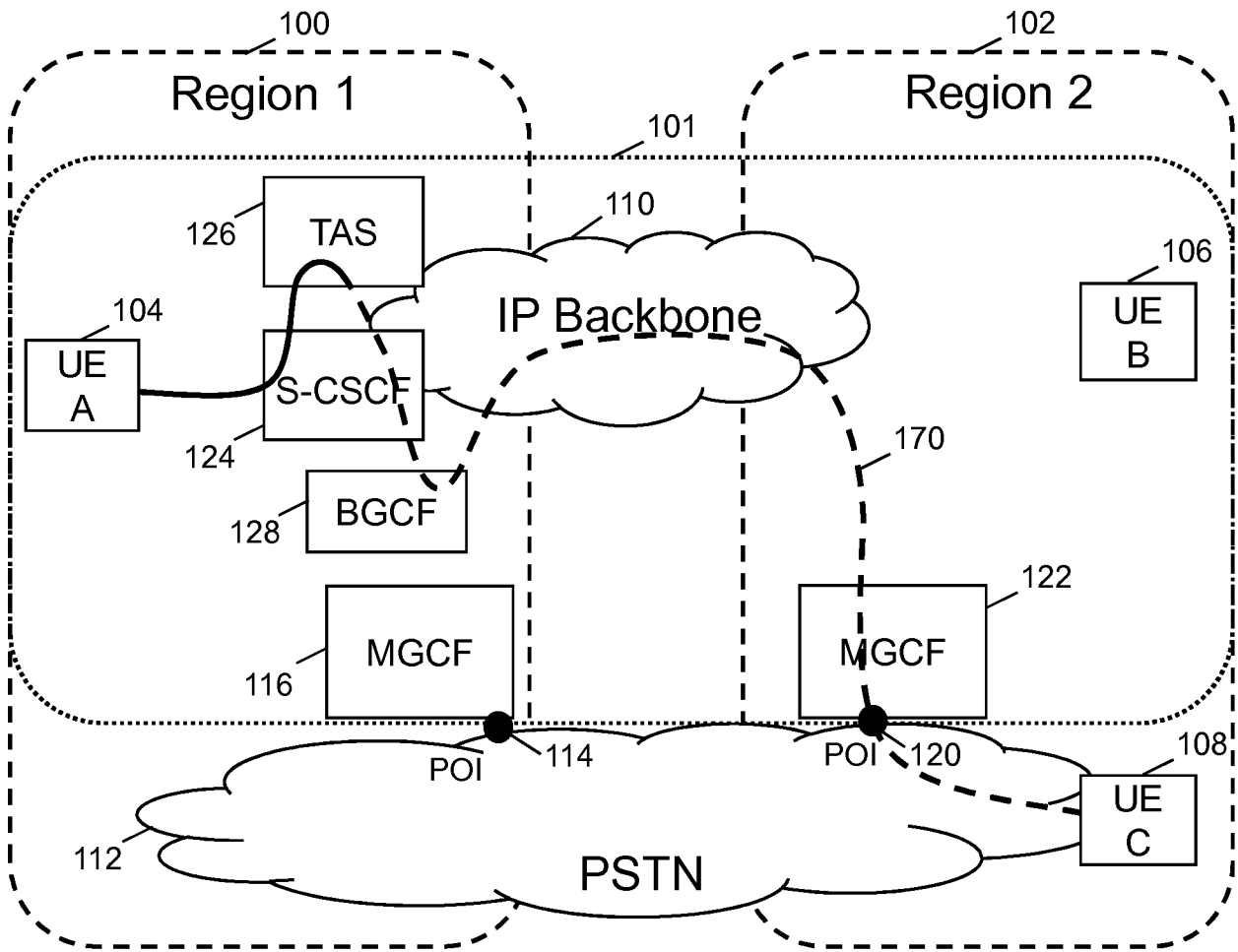

Figure 1b

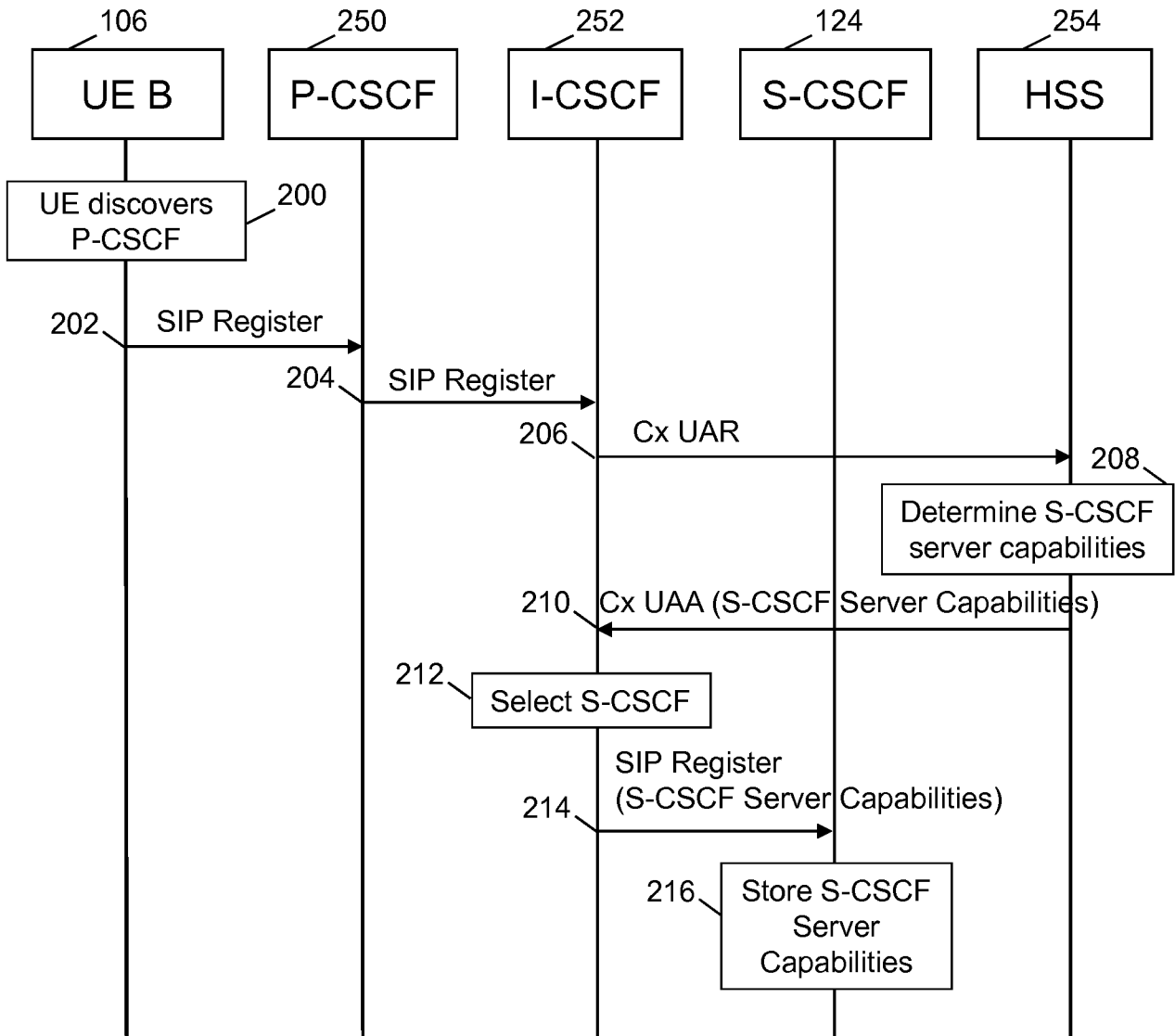

Figure 2

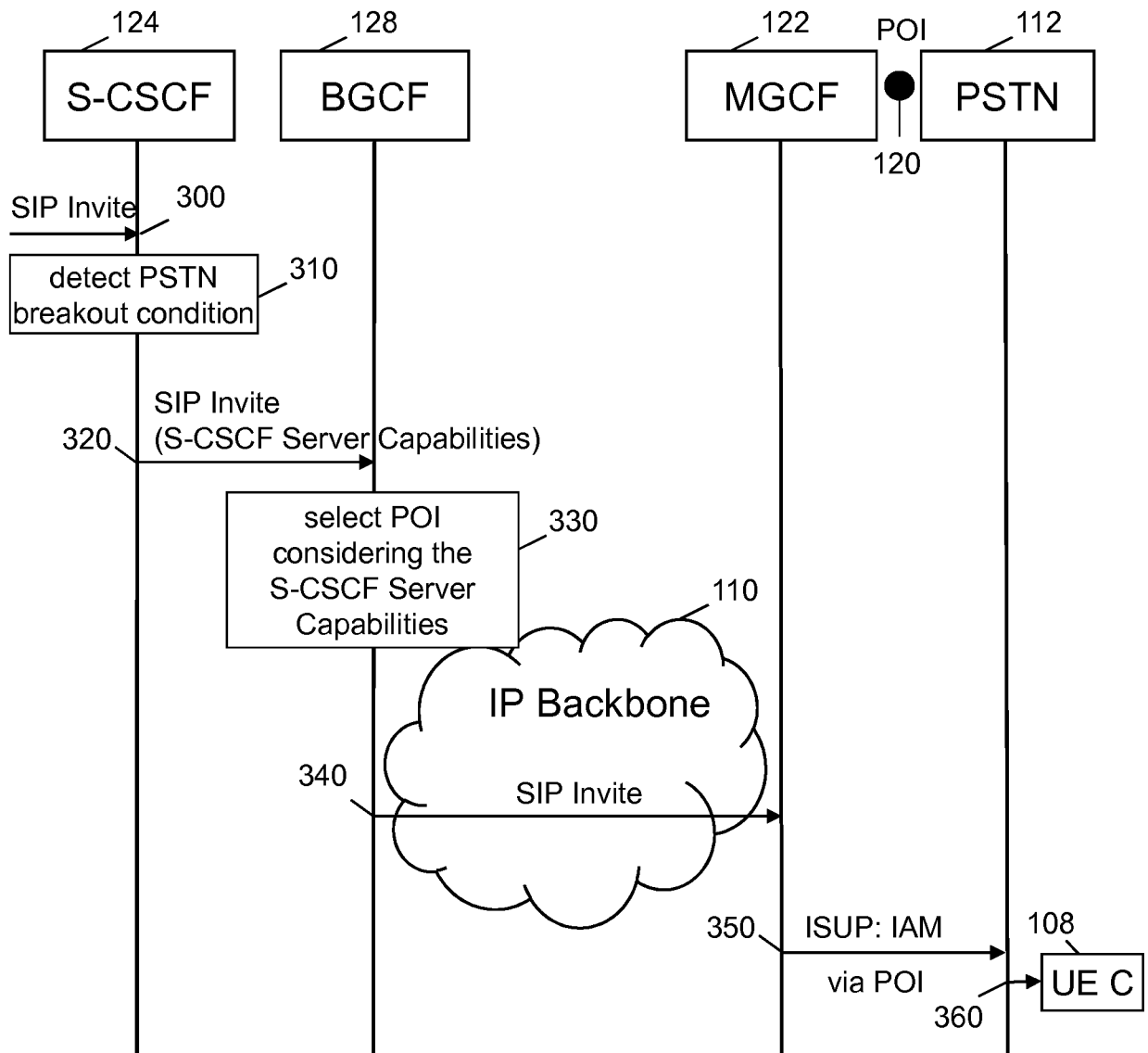

Figure 3

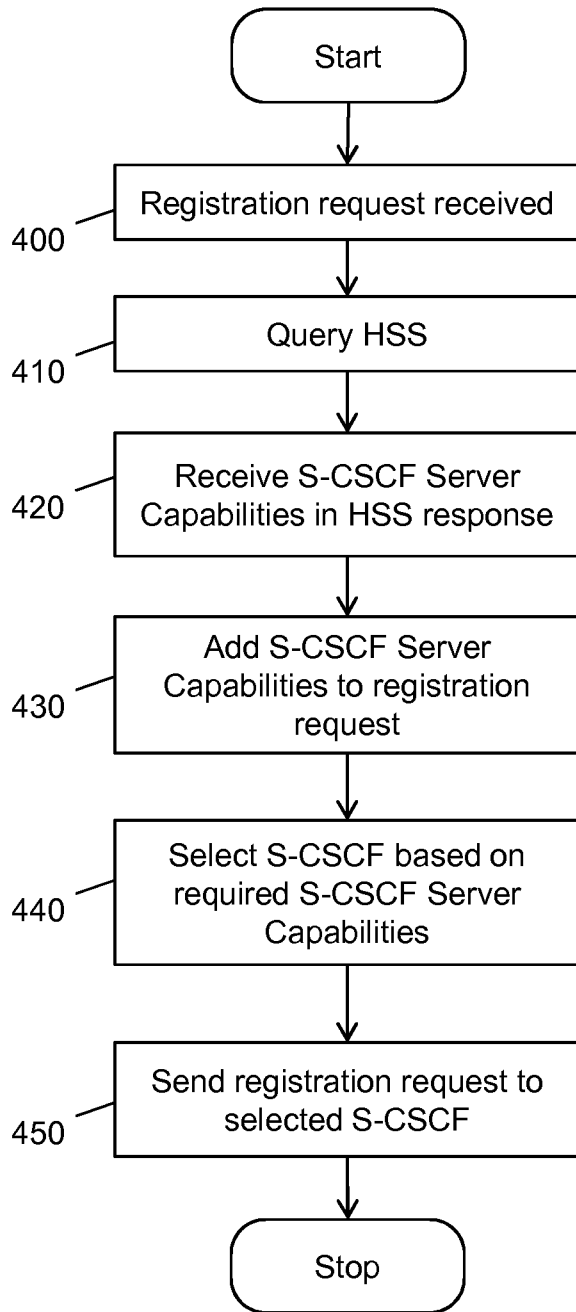

Figure 4

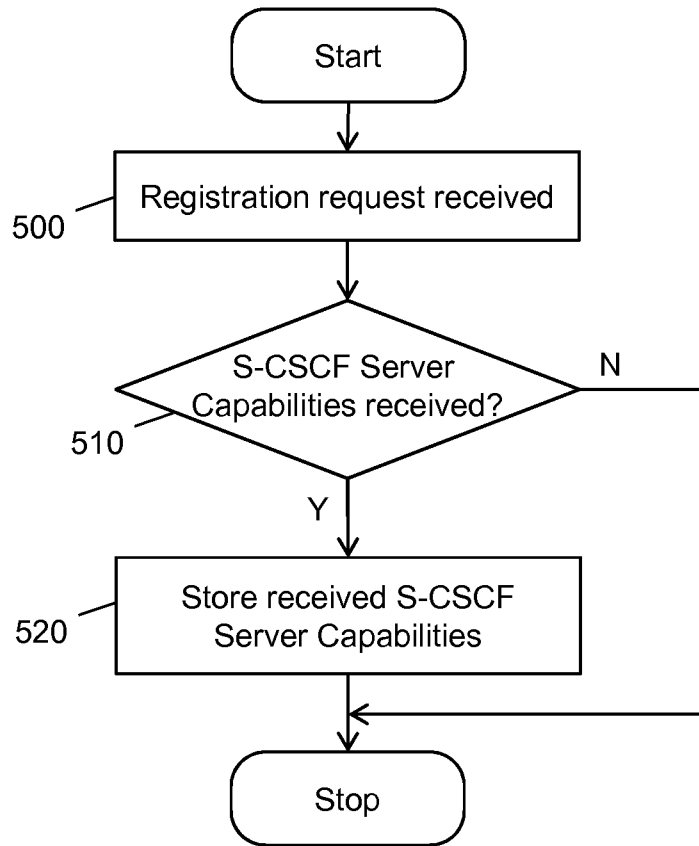

Figure 5a

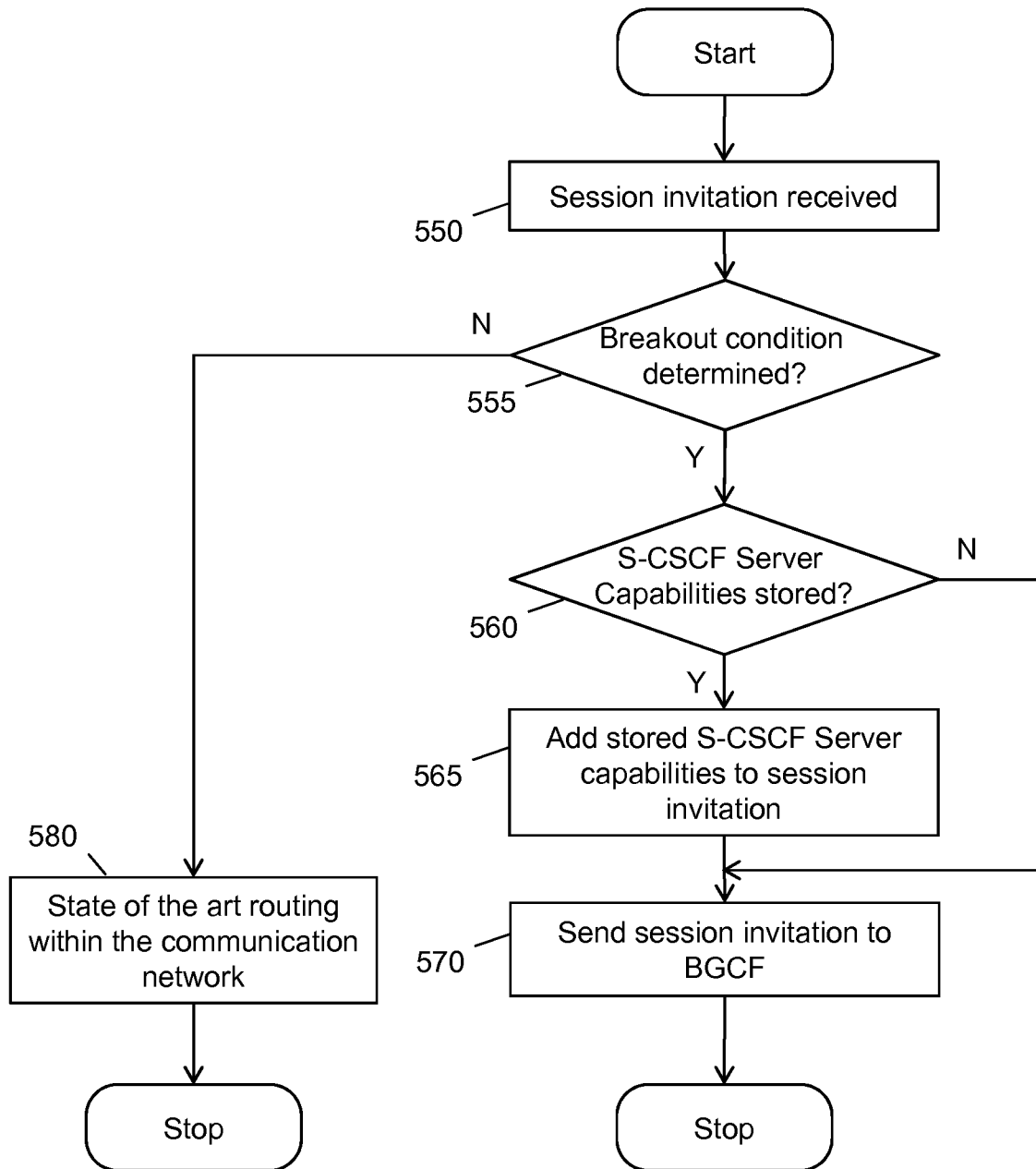

Figure 5b

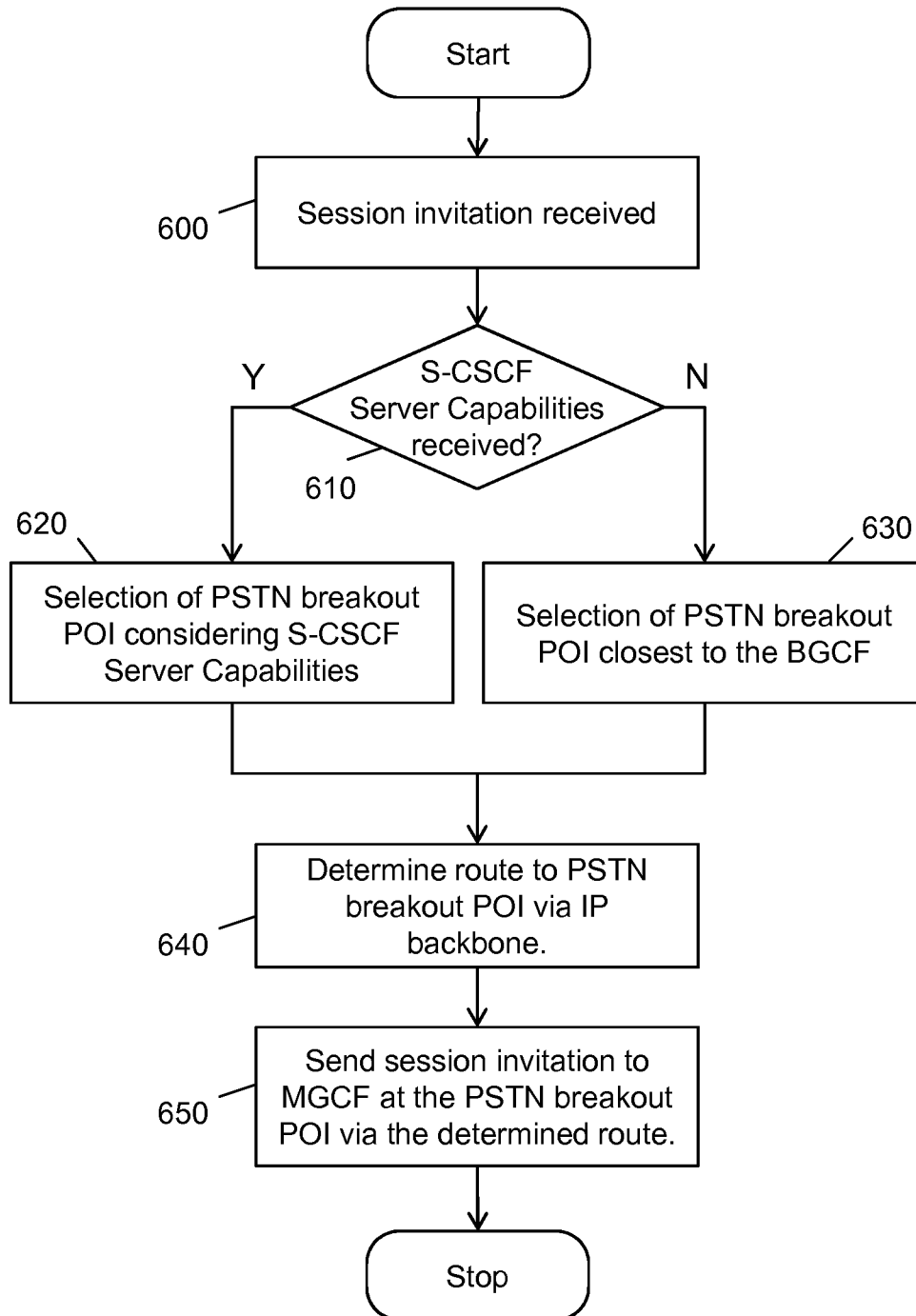

Figure 6

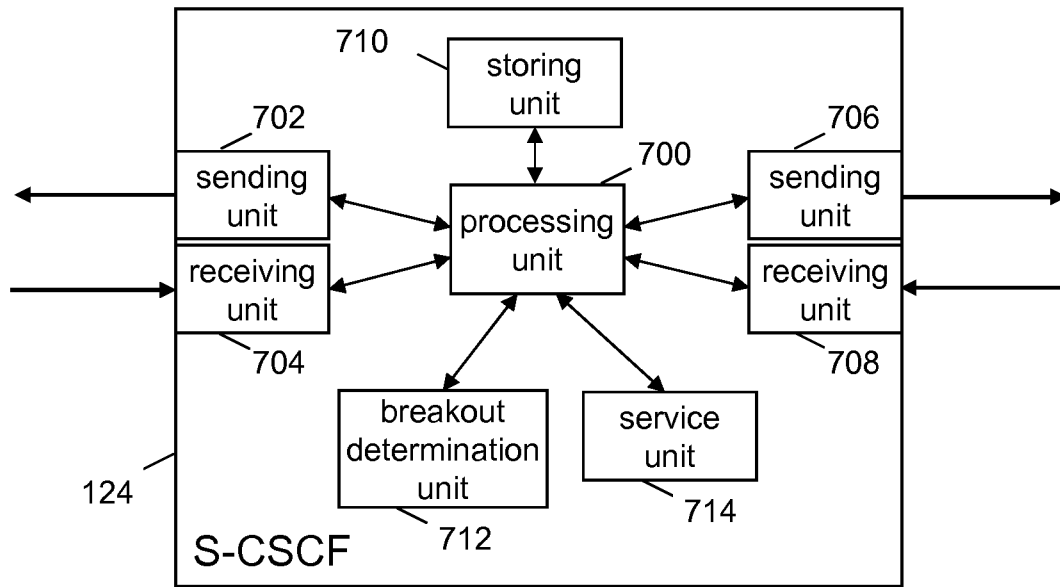

Figure 7

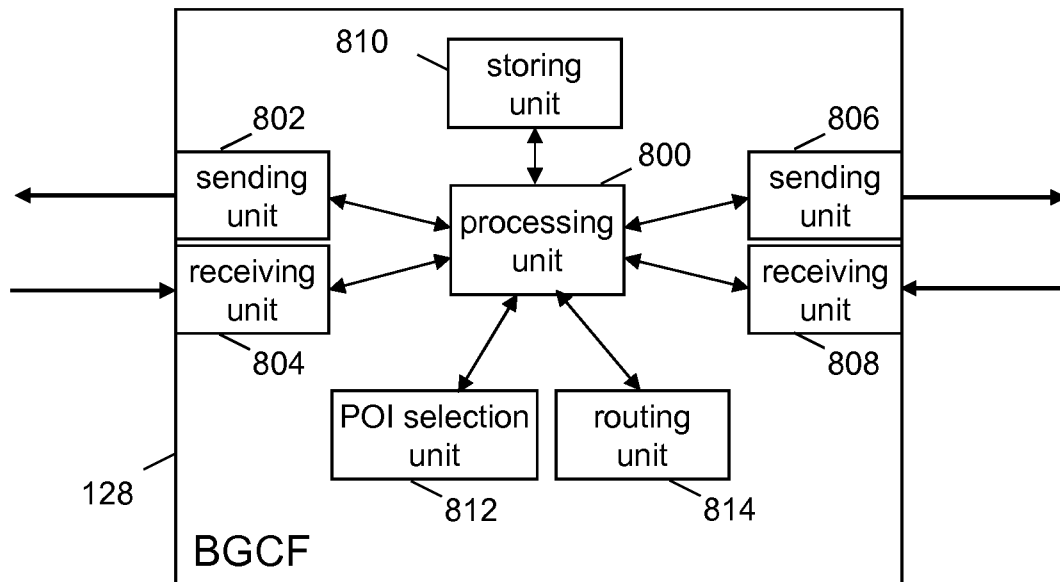

Figure 8

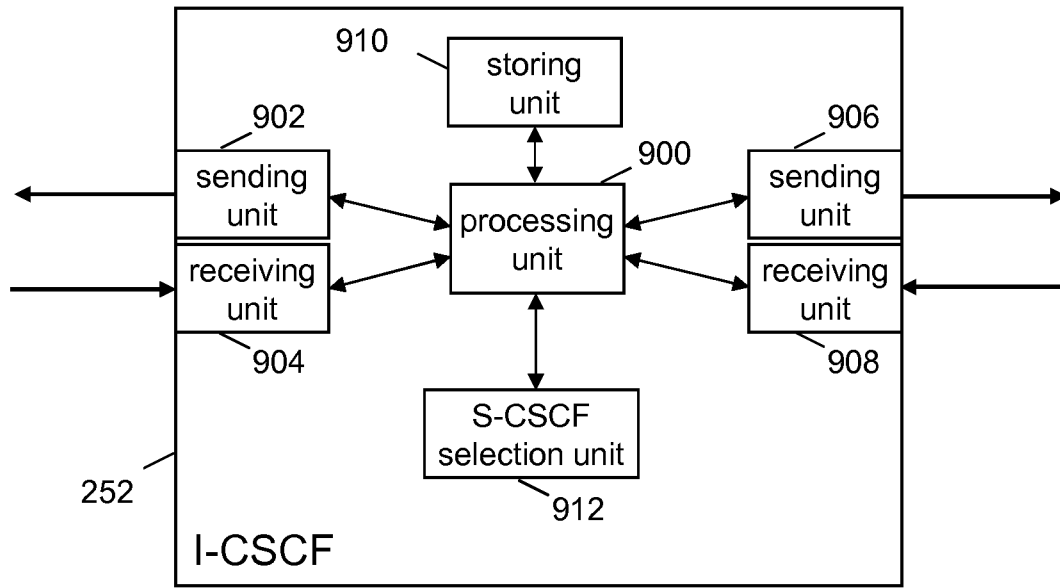

Figure 9

INTERNATIONAL SEARCH REPORT

International application No PCT/EP2013/059403
--

A. CLASSIFICATION OF SUBJECT MATTER
INV. H04L29/06 H04W40/20 H04M7/00
 ADD.

According to International Patent Classification (IPC) or to both national classification and IPC

B. FIELDS SEARCHED

Minimum documentation searched (classification system followed by classification symbols)
H04L H04W H04M

Documentation searched other than minimum documentation to the extent that such documents are included in the fields searched

Electronic data base consulted during the international search (name of data base and, where practicable, search terms used)

EPO-Internal , INSPEC, WPI Data

C. DOCUMENTS CONSIDERED TO BE RELEVANT

Category*	Citation of document, with indication, where appropriate, of the relevant passages	Relevant to claim No.
X	US 2007/189268 AI (MITRA DEBASIS [US] ET AL) 16 August 2007 (2007-08-16)	1-5 , 7-17 , 20-23 , 25-29
Y A	page 2, paragraph 25 - page 5, paragraph 52 page 6, paragraph 66 - paragraph 69 -----	6, 18 19, 24
Y A	US 2009/059894 AI (JACKSON JAMES [US] ET AL) 5 March 2009 (2009-03-05) page 2, paragraph 18 - page 5, paragraph 41 ----- -----	6, 18 1-5 , 7-17 , 19-29

Further documents are listed in the continuation of Box C.

See patent family annex.

* Special categories of cited documents :

- "A" document defining the general state of the art which is not considered to be of particular relevance
- "E" earlier application or patent but published on or after the international filing date
- "L" document which may throw doubts on priority claim(s) on which is cited to establish the publication date of another citation or other special reason (as specified)
- "O" document referring to an oral disclosure, use, exhibition or other means
- "P" document published prior to the international filing date but later than the priority date claimed

"T" later document published after the international filing date or priority date and not in conflict with the application but cited to understand the principle or theory underlying the invention

"X" document of particular relevance; the claimed invention cannot be considered novel or cannot be considered to involve an inventive step when the document is taken alone

"Y" document of particular relevance; the claimed invention cannot be considered to involve an inventive step when the document is combined with one or more other such documents, such combination being obvious to a person skilled in the art

"&" document member of the same patent family

Date of the actual completion of the international search

13 December 2013

Date of mailing of the international search report

02/01/2014

Name and mailing address of the ISA/

European Patent Office, P.B. 5818 Patentlaan 2
 NL - 2280 HV Rijswijk
 Tel. (+31-70) 340-2040,
 Fax: (+31-70) 340-3016

Authorized officer

Karavassi I i s , Ni ck

INTERNATIONAL SEARCH REPORT

International application No

PCT/EP2013/059403

C(Continuation). DOCUMENTS CONSIDERED TO BE RELEVANT		
Category*	Citation of document, with indication, where appropriate, of the relevant passages	Relevant to claim No.
X	"3rd Generation Partnership Project; Technical Specification Group Services and System Aspects; IP Multimedia Subsystem (IMS); Stage 2 (Release 12)", 3GPP STANDARD; 3GPP TS 23.228, 3RD GENERATION PARTNERSHIP PROJECT (3GPP), MOBILE COMPETENCE CENTRE; 650, ROUTE DES LUCIOLES; F-06921 SOPHIA-ANTI POLIS CEDEX; FRANCE, vol. SA WG2, no. V12.0.0, 5 March 2013 (2013-03-05), pages 1-290, XP050691811, [retrieved on 2013-03-05]	19,24
A	page 64, paragraph 5.1.2.1 page 69, paragraph 5.2.2.2 - page 71, line point 7. page 80, paragraph 5.4.3 page 100, lines points 4.-7. page 102, line point 1. - page 103, lines points 9.-12- page 104, lines points 1. - 4. page 105, paragraph 5.5.4 - page 106, line bottom page 118, lines points 1. - 8. page 178, lines point 1. - 9. -----	1-18, 20-23, 25-29
A	wo 2007/072462 A2 (ERICSSON TELEFON AB L M [SE]; TURCOTTE ERIC [CA]; TERRILL STEPHEN [ES]) 28 June 2007 (2007-06-28) page 6, paragraph 82 - page 7, paragraph 88 page 10, paragraph 143 -----	1-29
A	EP 1 853 037 A1 (SAMSUNG ELECTRONICS CO LTD [KR]) 7 November 2007 (2007-11-07) page 4, paragraph 24 - paragraph 26 page 11, paragraph 53 - paragraph 57 page 13, paragraph 75 - page 14, paragraph 84 -----	1-29

INTERNATIONAL SEARCH REPORT

Information on patent family members

International application No PCT/EP2013/059403
--

Patent document cited in search report	Publication date	Patent family member(s)	Publication date
US 2007189268	AI	16-08 -2007	AT 440441 T 15-09-2009
			CN 101379799 A 04-03-2009
			EP 1994719 AI 26-11-2008
			JP 2009526484 A 16-07-2009
			KR 20090004853 A 12-01-2009
			US 2007189268 AI 16-08-2007
			Wo 2007095078 AI 23-08-2007

us 2009059894	AI	05-03 -2009	NONE

Wo 2007072462	A2	28-06 -2007	EP 1969809 A2 17-09-2008
			US 2007149166 AI 28-06-2007
			wo 2007072462 A2 28-06-2007

EP 1853037	AI	07-11 -2007	CN 101433036 A 13-05-2009
			CN 103428218 A 04-12-2013
			EP 1853037 AI 07-11-2007
			KR 20070105886 A 31-10-2007
			RU 2008142380 A 20-08-2010
			US 2007259651 AI 08-11-2007
			wo 2007123370 AI 01-11-2007
