



US00PP16518P2

(12) **United States Plant Patent**
Gitzels

(10) **Patent No.:** **US PP16,518 P2**

(45) **Date of Patent:** **May 9, 2006**

(54) **DAHLIA PLANT NAMED ‘BALDELMALO’**

(51) **Int. Cl.**
A01H 5/00 (2006.01)

(50) Latin Name: *Dahlia variabilis*
Varietal Denomination: **Baldelmalo**

(52) **U.S. Cl.** **Plt./321**
(58) **Field of Classification Search** **Plt./321**
See application file for complete search history.

(75) Inventor: **Jeroen Gitzels**, Zwaag (NL)

Primary Examiner—Kent Bell

(73) Assignee: **Ball Horticultural Company**, West Chicago, IL (US)

(74) *Attorney, Agent, or Firm*—Wood, Phillips, Katz, Clark & Mortimer

(*) Notice: Subject to any disclaimer, the term of this patent is extended or adjusted under 35 U.S.C. 154(b) by 100 days.

(57) **ABSTRACT**

A new and distinct *Dahlia* plant named ‘Baldelmalo’ characterized by its white-colored ray florets, yellow-colored disc florets, and vigorous, upright, and mounded growth habit.

(21) Appl. No.: **11/016,272**

2 Drawing Sheets

(22) Filed: **Dec. 17, 2004**

1

2

Latin name of genus and species of plant claimed: *Dahlia variabilis*.
Variety denomination: ‘Baldelmalo’.

Plants of the new cultivar differ from plants of the female parent primarily in peduncle length and from the male parent primarily in growth habit.

BACKGROUND OF THE INVENTION

The present invention relates to a new and distinct *Dahlia* plant botanically known as *Dahlia variabilis* and hereinafter referred to by the cultivar name ‘Baldelmalo’.

Of the many *Dahlia* cultivars known to the inventor, the most similar to the new cultivar is the cultivar ‘Dapawhi’, U.S. Plant Pat. No. 11,709. However, in side by side comparisons, plants of the new cultivar differ from plants of ‘Dapawhi’ in the following characteristics:

The new cultivar originated in a controlled breeding program in Enkhuizen, The Netherlands during July 1997. The objective of the breeding program was the development of freely flowering *Dahlia* cultivars with large inflorescences and an upright growth habit.

1. Plants of the new cultivar exhibit lighter foliage color than do plants of ‘Dapawhi’.
2. Plants of the new cultivar exhibit smaller inflorescences than do plants of ‘Dapawhi’.

The female parent of the new cultivar was the proprietary breeding selection designated ‘97.1261’, not patented, characterized by its very long peduncles. The male parent of the new cultivar was ‘Dapawhi’, U.S. Plant Pat. No. 11,709, characterized by its white inflorescences and compact growth habit. Seed from the above stated cross-pollination was germinated and grown to maturity. One plant within the progeny was discovered and selected by the inventor during May 1998 at Enkhuizen, The Netherlands.

BRIEF DESCRIPTION OF THE PHOTOGRAPHS

Asexual reproduction of the new cultivar by terminal stem cuttings taken since May 1998 at Enkhuizen, The Netherlands and West Chicago, Ill. has demonstrated that the new cultivar reproduces true to type, with all characteristics, as herein described, firmly fixed and retained through successive generations of such asexual propagation.

The accompanying photographs show, as nearly true as it is reasonably possible to make the same in color illustrations of this type, typical flower and foliage characteristics of the new cultivar. Colors in the photographs differ slightly from the color values cited in the detailed description, which accurately describes the colors of the new cultivar. The plants were grown for 11 weeks in a greenhouse at West Chicago, Ill.

SUMMARY OF THE INVENTION

The new cultivar has not been observed under all possible environmental conditions to date. Accordingly, it is possible that the phenotype may vary somewhat with variations in the environment such as temperature, light intensity, and day length without, however, any variance in genotype.

FIG. 1 illustrates a side view of the overall growth and flowering habit of ‘Baldelmalo’.

The following characteristics of the new cultivar have been repeatedly observed and can be used to distinguish ‘Baldelmalo’ as a new and distinct cultivar of *Dahlia* plant:

FIG. 2 illustrates a close-up view of a single inflorescence of ‘Baldelmalo’ just opening.

1. Double inflorescence form.
2. White-colored ray florets and yellow-colored disc florets.
3. Vigorous, upright, and mounded growth habit.

FIG. 3 illustrates a close-up view of a single inflorescence of ‘Baldelmalo’ before disc florets open.

FIG. 4 illustrates a single fully open inflorescence of ‘Baldelmalo’.

DETAILED BOTANICAL DESCRIPTION

The chart used in the identification of colors described herein is The R.H.S. Colour Chart of The Royal Horticultural Society, London, England, 2001 edition, except where general color terms of ordinary significance are used. The color values were determined on Oct. 15, 2004 between 10:00 and 11:45 a.m. under natural light conditions in West Chicago, Ill.

The following descriptions and measurements describe plants produced from cuttings taken from stock plants and grown in a double polycarbonate-covered greenhouse in

West Chicago, Ill. under conditions comparable to those used in commercial practice. The plants were grown in 10 cm pots for 11 weeks while utilizing a soilless growth medium. Greenhouse temperatures were maintained at approximately 65°–75° F. (18°–24° C.) during the day and approximately 60°–65° F. (15°–18° C.) during the night. Greenhouse light levels were maintained at approximately 4,000–6,000 footcandles during the day. Plants were pinched three weeks after planting of rooted cuttings.

Botanical classification: *Dahlia variabilis* cultivar Baldelmalo.

Parentage:

Female parent.—Proprietary *Dahlia* breeding selection designated 97.1261, not patented.

Male parent.—*Dahlia* cultivar Dapawhi, U.S. Plant Pat. No. 11,709.

Propagation:

Type cutting.—Terminal tip.

Time to initiate roots.—Approximately 7 to 10 days.

Time to produce a rooted cutting.—Approximately 21 to 28 days.

Rooting habit.—Freely branching.

Root description.—Fine, fibrous.

Tubers.—Will form under short day conditions of at least 13 to 14 hours of darkness.

Plant description:

Crop time.—Approximately 8–10 weeks.

Growth habit.—Basal branching, pinching enhances branching.

General appearance and form.—Upright, mounded, and vigorous.

Size.—Height from top of soil to top of plant plane: Approximately 25.1 cm. Width/area of spread: Approximately 21.4 cm.

Branch description.—Quantity per plant: Approximately 5. Strength: Strong. Length: Approximately 13 cm. Diameter: Approximately 5.0 mm. Length of center internode: Approximately 1.6 cm. Texture: Glabrous. Color: 144B with overlay at nodes of 183C.

Foliage.—Quantity of leaves per lateral branch: Approximately 15. Type: Compound. Quantity of leaflets per compound leaf: 3 or 5. Fragrance: None. Arrangement: Opposite. Aspect: At an acute angle to stem. Leaf/leaflet: Shape: Ovate. Apex: Acute. Base: Attenuate. Margin: Serrate. Venation pattern: Pinnate. Length of mature trifoliate leaves: Approximately 5.6 cm. Width of mature trifoliate leaves: Approximately 6.5 cm. Length of petiole of mature trifoliate leaf: 2 cm. Diameter of petiole of mature trifoliate leaf: 2 mm. Petiole color: 144B. Length of terminal leaflet: Approximately 4.5 cm. Width of terminal leaflet: Approximately 2.8 cm. Length of lateral leaflet: Approximately 2.9 cm. Width of lateral leaflet: Approximately 2.3 cm. Texture of upper and lower surface of all foliage: Glabrous with slight pubescence along veins. Color of upper surface of mature foliage: 137A with veins of 144C. Color of lower surface of mature foliage: 137C with veins of 144B.

Flowering description:

Outdoor flowering habit.—‘Baldelmalo’ is freely flowering under outdoor growing conditions with substantially continuous blooming from spring through autumn and year round in greenhouse environment.

Time to first flower.—Approximately 8 weeks.

Inflorescence description:

Appearance.—Type: Composite. Form: Fully double, arising from leaf axils on strong peduncles, positioned just over the foliage. Disc and ray florets arranged acropetally on a capitulum. Persistent.

Quantity per plant.—Approximately 3 fully open at any one time.

Lastingness of bloom.—Approximately 4 weeks from first open ray floret to senescence.

Shape/size.—Hemispherical. Diameter: Approximately 10 cm. Depth: Approximately 7 cm. Disc diameter: Approximately 1.3 cm. Receptacle diameter: Approximately 2 cm. Receptacle height/depth: Approximately 5 mm. Receptacle color: 145C.

Flower bud.—Rate of opening: Approximately 2 weeks from first color to full bloom. Quantity per plant: Approximately 2 showing color at any one time. Shape: Oblate. Length at first color: Approximately 1.6 cm. Width at first color: Approximately 1 cm. Texture: Glabrous. Color: 150C.

Fragrance.—None.

Ray florets.—Quantity: Approximately 55 per inflorescence arranged in several overlapping whorls. Shape: Obovate. Apex: Emarginate. Base: Attenuate, fused to form tube. Margin: Entire. Length: Approximately 2.4 cm. Width: Approximately 1.4 cm. Texture: Glabrous. Color of upper surface when fully opened: Closest to 155D. Color of lower surface when fully opened: Closest to 155B.

Disc florets.—Quantity: Approximately 45. Shape: Elongated, cylindrical. Apex: 5 acute tips. Length: Approximately 5 mm. Diameter at apex: Approximately 2.6 mm. Diameter at base: Approximately 0.9 mm. Texture: Glabrous. Color: Transparent, 9A at apex, 150D at base.

Peduncle.—Strength: Strong. Aspect: Erect. Length: Approximately 3.4 cm. Diameter: Approximately 1.9 mm. Texture: Glabrous. Color: 144A.

Phyllaries.—Quantity: One per ray floret. Shape: Lanceolate. Apex: Emarginate with three tips. Base: Truncate. Margin: Entire. Length: 1.3 cm. Width: 4 mm. Texture of upper and lower surface: Glabrous, papery. Color of upper and lower surface: Transparent, 150C at apex, 150D at base.

Secondary phyllaries.—Quantity: Approximately 7. Shape: Oblanceolate. Apex: Acute. Base: Attenuate. Margin: Entire. Length: Approximately 9 mm. Width: Approximately 4 mm. Texture of upper surface: Glabrous. Texture of lower surface: Sparse pubescence. Color of upper and lower surfaces: 146A with parallel venation of 150A.

Reproductive organs.—Androecium — On disc florets. Stamen number: 5. Anther shape: Linear. Anther length: Approximately 2 mm. Anther color: 165A. Pollen amount: Abundant. Pollen color: 17A. Gynoecium — On disc and ray florets. Pistil length: Approximately 1.1 cm. Stigma length: 3 mm. Style length: 5 mm. Style color: 150D. Ovary length: 3 mm. Ovary color: 145C.

Seed and fruit production: Neither seed nor fruit production has been observed.

Disease and pest resistance: Resistance to pathogens and pests common to *Dahlia* has not been observed.

What is claimed is:

1. A new and distinct cultivar of *Dahlia* plant named ‘Baldelmalo’, substantially as herein shown and described.

* * * * *



FIG. 1

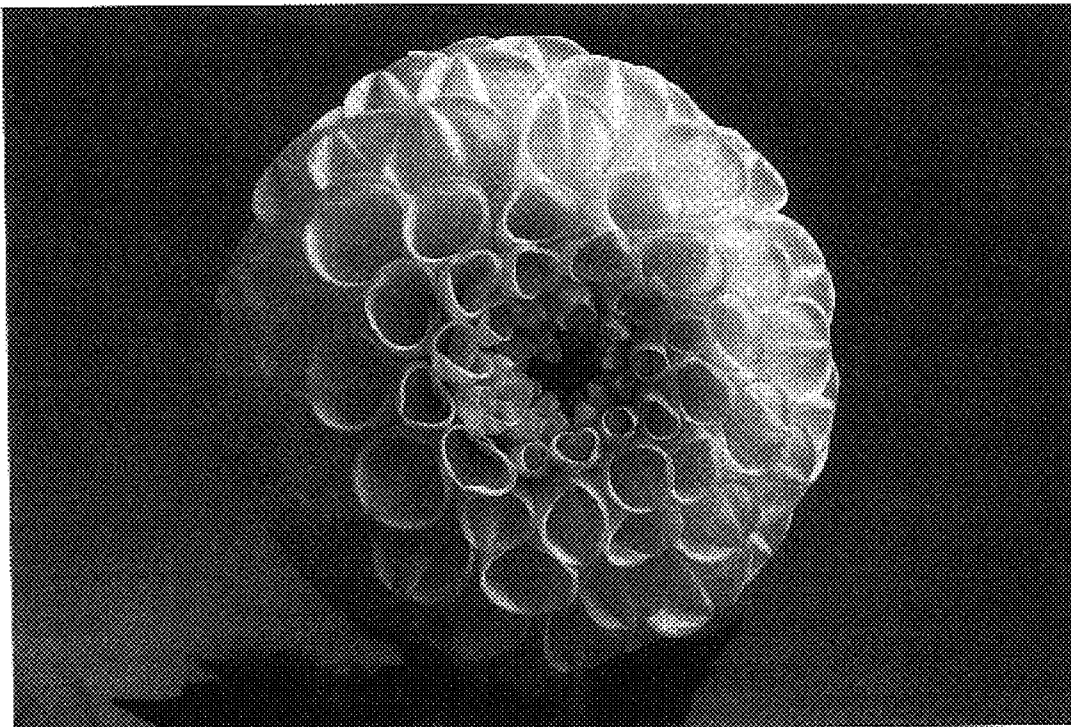

FIG. 2

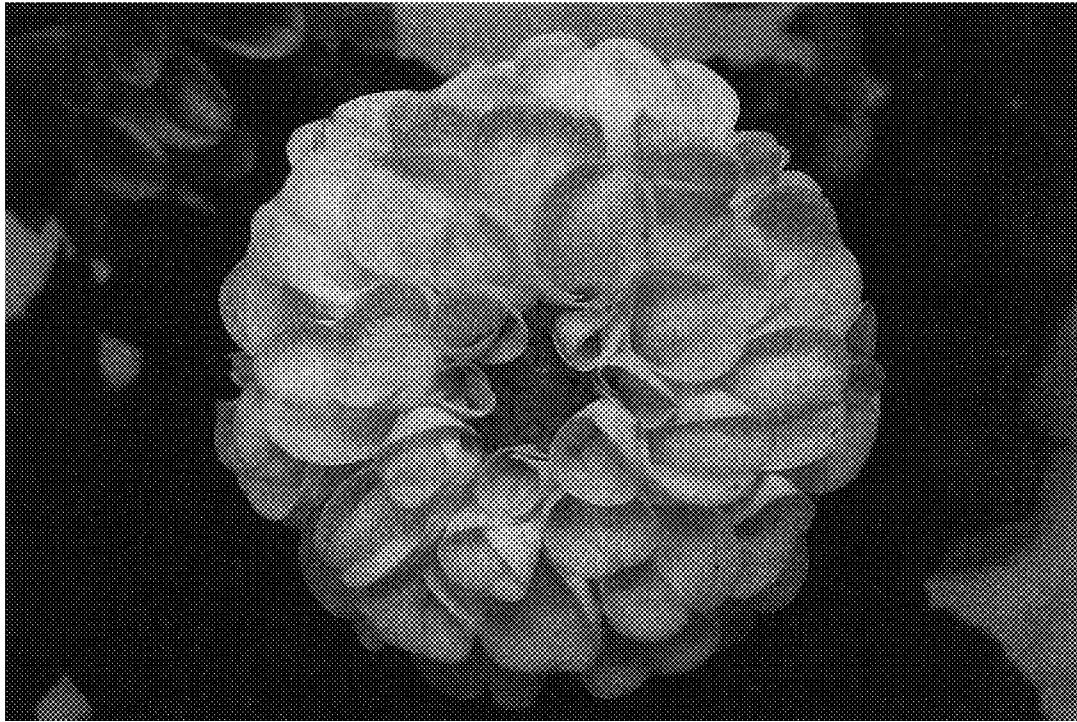

FIG. 3



FIG. 4