



## INTERNATIONAL APPLICATION PUBLISHED UNDER THE PATENT COOPERATION TREATY (PCT)

<p>(51) International Patent Classification <sup>6</sup> : <b>G01N 33/574</b></p>	<p><b>A2</b></p>	<p>(11) International Publication Number: <b>WO 99/49316</b></p> <p>(43) International Publication Date: 30 September 1999 (30.09.99)</p>
<p>(21) International Application Number: PCT/US99/06515</p> <p>(22) International Filing Date: 25 March 1999 (25.03.99)</p> <p>(30) Priority Data: 09/047,652 25 March 1998 (25.03.98) US</p> <p>(71) Applicant (for all designated States except US): GEORGETOWN UNIVERSITY MEDICAL CENTER [US/US]; Building D, Suite 177, 4000 Reservoir Road, N.W., Washington, DC 20007 (US).</p> <p>(72) Inventors; and (75) Inventors/Applicants (for US only): PAPADOPOULOS, Vasilios [US/US]; 15417 Peach Leaf Drive, North Potomac, MD 20878 (US). CULTY, Martine [US/US]; 15417 Peach Leaf Drive, North Potomac, MD 20878 (US).</p> <p>(74) Agent: PRATT &amp; ASSOCIATES, INC.; 10821 Hillbrooke Lane, Potomac, MD 20854 (US).</p>		<p>(81) Designated States: AU, CA, JP, US, European patent (AT, BE, CH, CY, DE, DK, ES, FI, FR, GB, GR, IE, IT, LU, MC, NL, PT, SE).</p> <p><b>Published</b> <i>Without international search report and to be republished upon receipt of that report.</i></p>
<p>(54) Title: PERIPHERAL-TYPE BENZODIAZEPINE RECEPTOR: A TOOL FOR DETECTION, DIAGNOSIS, PROGNOSIS, AND TREATMENT OF CANCER</p> <p>(57) Abstract</p> <p>The expression and subcellular localization of peripheral-type benzodiazepine receptors (PBR) is shown in this application to correlate with the metastatic potential of cells, and increased cell proliferation. Inhibition of PBR expression, function or stability results in a decrease in cell proliferation. Compositions and methods for regulating and/or monitoring PBR and its expression are useful for the detection, diagnosis, prognosis and treatment of solid tumors, in particular, breast cancer.</p>		

**FOR THE PURPOSES OF INFORMATION ONLY**

Codes used to identify States party to the PCT on the front pages of pamphlets publishing international applications under the PCT.

AL	Albania	ES	Spain	LS	Lesotho	SI	Slovenia
AM	Armenia	FI	Finland	LT	Lithuania	SK	Slovakia
AT	Austria	FR	France	LU	Luxembourg	SN	Senegal
AU	Australia	GA	Gabon	LV	Latvia	SZ	Swaziland
AZ	Azerbaijan	GB	United Kingdom	MC	Monaco	TD	Chad
BA	Bosnia and Herzegovina	GE	Georgia	MD	Republic of Moldova	TG	Togo
BB	Barbados	GH	Ghana	MG	Madagascar	TJ	Tajikistan
BE	Belgium	GN	Guinea	MK	The former Yugoslav Republic of Macedonia	TM	Turkmenistan
BF	Burkina Faso	GR	Greece	ML	Mali	TR	Turkey
BG	Bulgaria	HU	Hungary	MN	Mongolia	TT	Trinidad and Tobago
BJ	Benin	IE	Ireland	MR	Mauritania	UA	Ukraine
BR	Brazil	IL	Israel	MW	Malawi	UG	Uganda
BY	Belarus	IS	Iceland	MX	Mexico	US	United States of America
CA	Canada	IT	Italy	NE	Niger	UZ	Uzbekistan
CF	Central African Republic	JP	Japan	NL	Netherlands	VN	Viet Nam
CG	Congo	KE	Kenya	NO	Norway	YU	Yugoslavia
CH	Switzerland	KG	Kyrgyzstan	NZ	New Zealand	ZW	Zimbabwe
CI	Côte d'Ivoire	KP	Democratic People's Republic of Korea	PL	Poland		
CM	Cameroon	KR	Republic of Korea	PT	Portugal		
CN	China	KZ	Kazakstan	RO	Romania		
CU	Cuba	LC	Saint Lucia	RU	Russian Federation		
CZ	Czech Republic	LI	Liechtenstein	SD	Sudan		
DE	Germany	LK	Sri Lanka	SE	Sweden		
DK	Denmark	LR	Liberia	SG	Singapore		
EE	Estonia						

TITLE OF THE INVENTION

Peripheral-Type Benzodiazepine Receptor: A Tool  
for Detection, Diagnosis, Prognosis, and  
Treatment of Cancer

5

INTRODUCTION

10

Tumor progression is a multi-step process in which normal cells gradually acquire more malignant phenotypes, including the ability to invade tissues and form metastases, the primary cause of mortality in breast cancer. During this process, the "aberrant" expression of a number of gene products may be the cause or the result of tumorigenesis. Considering that the first step of tumor progression is cell proliferation, it can be proposed that tumorigenesis and malignancy are related to the proliferative potential of tumoral cells.

20

Studies in a number of tumors such as rat brain containing glioma tumors [Richfield, E. K. *et al.* (1988) *Neurology* **38**:1255-1262], colonic adenocarcinoma and ovarian carcinoma [Katz, Y. *et al.* (1988) *Eur. J. Pharmacol.* **148**: 483-484 and Katz, Y. *et al.* (1990) *Clinical Sci.* **78**:155-158] have shown an abundance of peripheral-type benzodiazepine receptors (PBR) compared to normal tissue. All documents cited herein *infra* and *supra* are hereby incorporated in their entirety by reference thereto. Moreover, a 12-fold increase in PBR density relative to normal parenchyma, was found in human brain glioma or astrocytoma [Cornu, P. *et al.* (1992) *Acta Neurochir.* **119**:146-152]. The

30

authors suggested that PBR densities may reflect the proliferative activity of the receptor in these tissues. Recently, the involvement of PBR in cell proliferation was further shown [Neary, J. T. et al. (1995) *Brain Research* **675**:27-30; Miettinen, H. et al. (1995) *Cancer Research* **55**:2691-2695], and its expression in human astrocytic tumors was found to be associated with tumor malignancy and proliferative index [Miettinen, H. et al. *supra*; Alho, H. (1994) *Cell Growth Different.* **5**:1005-1014].

PBR is an 18-kDa protein discovered as a class of binding sites for benzodiazepines distinct from the GABA neurotransmitter receptor (Papadopoulos, V. (1993) *Endocr. Rev.* **14**:222-240]. PBR are extremely abundant in steroidogenic cells and found primarily on outer mitochondrial membranes [Anholt, R. et al. (1986) *J. Biol. Chem.* **261**:576-583]. PBR is thought to be associated with a multimeric complex composed of the 18-kDa isoquinoline-binding protein and the 34-kDa pore-forming voltage-dependent anion channel protein, preferentially located on the outer/inner mitochondrial membrane contact sites [McEnery, M. W. et al. *Proc. Natl. Acad. Sci. U.S.A.* **89**:3170-3174; Garnier, M. et al. (1994) *Mol. Pharmacol.* **45**:201-211; Papadopoulos, V. et al. (1994) *Mol. Cell. Endocr.* **104**:R5-R9]. Drug ligands of PBR, upon binding to the receptor, simulate steroid synthesis in steroidogenic cells *in vitro* [Papadopoulos, V. et al. (1990) *J. Biol. Chem.* **265**:3772-3779; Ritta, M. N. et al. (1989) *Neuroendocrinology* **49**: 262-266; Barnea, E. R. et al. (1989) *Mol. Cell. Endocr.* **64**:155-159; Amsterdam, A. and Suh, B. S. (1991) *Endocrinology* **128**:503-510; Yanagibashi, K. et al. (1989) *J. Biochem. (Tokyo)* **106**: 1026-1029]. Likewise, *in vivo* studies showed that high affinity PBR ligands increase steroid plasma

levels in hypophysectomized rats [Amri, H. *et al.* (1996) *Endocrinology* **137**:5707-5718]. Further *in vitro* studies on isolated mitochondria provided evidence that PBR ligands, drug ligands, or the endogenous PBR ligand, the polypeptide diazepam-binding inhibitor (BDI) [Papadopoulos, V. *et al.* (1997) *Steroids* **62**:21-28], stimulate pregnenolone formation by increasing the rate of cholesterol transfer from the outer to the inner mitochondrial membrane [Krueger, K. E. and Papadopoulos, V. (1990) *J. Biol. Chem.* **265**:15015-15022; Yanagibashi, K. *et al.* (1988) *Endocrinology* **123**: 2075-2082; Besman, M. J. *et al.* (1989) *Proc. Natl. Acad. Sci. U.S.A.* **86**: 4897-4901; Papadopoulos, V. *et al.* (1991) *Endocrinology* **129**: 1481-1488].

Based on the amino acid sequence of the 18-kDa PBR, a three dimensional model was developed [Papadopoulos, V. (1996) In: *The Leydig Cell*. Payne, A. H. *et al.* (eds) Cache River Press, IL, pp 596-628]. This model was shown to accommodate a cholesterol molecule and function as a channel, supporting the role of PBR in cholesterol transport. Recently we demonstrated the role of PBR in steroidogenesis by generating PBR negative cells by homologous recombination [Papadopoulos, V. *et al.* (1997) *J. Biol. Chem.* **272**:32129-32135] that failed to produce steroids. However, addition of the hydrosoluble analogue of cholesterol, 22R-hydroxycholesterol, recovered steroid production by these cells, indicating that the cholesterol transport mechanism was impaired. Further cholesterol transport experiments in bacteria expressing the 18-kDa PBR protein provided definitive evidence for a function as a cholesterol channel/transporter [Papadopoulos, V. *et al.* (1997) *supra*].

Diazepam has been shown to induce murine Friend erythroleukemia cell differentiation and inhibit 3T3 cell proliferation. Moreover, benzodiazepines (BZs) inhibited thymoma cell proliferation at micromolar concentrations [Clarke, G. D. and Ryan, P. J. (1980) *Nature* **287**:160-161; Wang, J. K. T. et al. (1984) *Proc. Natl. Acad. Sci. U.S.A.* **81**: 753-756]. Since the cells used do not express GABA receptor, these studies supported an effect by BZs on cell proliferation acting through a GABA receptor-independent mechanism. Then stimulation of glioma, astrocytoma, and V79 Chinese Hamster lung cell proliferation was shown to occur with treatment with nanomolar concentrations of PBR ligands Ro5-4864 or PK11195, while micromolar amounts of these compounds inhibited proliferation [Ikezaki, K. and Black K. L. (1990) *Cancer Letters* **49**:115-120; Bruce, J. H. et al. (1991) *Brain Research* **564**: 167-170; Camins, A. et al. (1995) *Eur. J. Pharm.* **272**:289-292]. The use of PK11195 (an exclusive PBR ligand) provided unequivocal evidence that the effects seen were mediated by PBR. In addition, micromolar amount of PBR ligands were shown to inhibit growth factor-induced cell proliferation in both astrocytes and lymphoma cells [Laird II, H. E. et al. (1989) *Eur. J. Pharm.* **171**:25-35; Neary, J. T. et al. (1995) *Brain Research* **675**:27-30].

We hypothesized that the peripheral-type benzodiazepine receptor is part of the changes in cellular and molecular functions that account for the increased aggressive behavior in cancer, and we chose to examine this hypothesis in human breast cancer. Breast cancer is the most common neoplasm and the leading cause of cancer-related deaths for women in most developing countries [Lippman, M.E. (1993) *Science* **259**:631-632], affecting nearly 184,000 women,

with over 46,000 deaths annually in the U.S. alone  
(American Cancer Society, 1996). Human breast cells  
are unlike brain and gonadal cells and cannot produce  
steroids, but like many other cells in the body, are  
5 able to metabolize steroids. Initial results  
indicated that invasive and non-aggressive human  
breast cancer cell lines most commonly used for  
modeling human breast cancer bound the PBR-specific  
ligand to amounts similar to normal breast tissue.  
10 Only when aggressive breast cancer cell lines were  
assayed was a dramatic increase in PBR binding  
relative to invasive but non-aggressive cell lines  
evident. Applicants believe that involvement of PBR in  
aggressive human breast cancer was not previously  
15 discovered because these aggressive cell lines are not  
the standard cell lines used for studying aberrant  
behavior in human breast cancer.

In view of these initial results using aggressive  
human breast cancer cell lines, further  
20 characterization of PBR in human breast cancer  
biopsies, led to the discovery that the invasive and  
metastatic ability of human breast tumor cells is  
proportional to the level of PBR expressed, and  
correlates with the subcellular localization of PBR in  
25 these cells in that PBR is found primarily in the  
nucleus in aggressive tumor cells whereas PBR is found  
primarily in the cytoplasm of invasive but non-  
aggressive cells. These changes in PBR expression can  
be used as a tool for detection, diagnosis, prevention  
30 and treatment in breast cancer patients, in  
particular, and in aggressive solid tumors in general.

#### **SUMMARY OF THE INVENTION**

In this application is described a novel cellular  
35 and molecular indicator for the detection, diagnosis,

treatment and prognosis of aggressive tumors, in particular, breast cancer.

We used a battery of breast cancer cell lines that differ in their invasive and metastatic abilities  
5 in order to determine whether PBR expression correlates with the metastatic potential of these cells. In addition, we used biopsies from normal breast tissue and metastatic breast tumors to study PBR expression. Our results demonstrate that the  
10 expression of PBR correlates with the expression of breast cancer cell aggressive phenotype. In addition, and in agreement with the well documented function of PBR in steroid synthesizing tissues, cholesterol transport into mitochondria, the function identified  
15 in aggressive breast tumor cells is cholesterol uptake by the nucleus which may lead to increased cell proliferation and metastasis. Moreover, inhibition of the expression of the receptor in tumor cells, using targeted disruption of the PBR gene, resulted in a  
20 decrease in cell proliferation.

Therefore, it is a purpose of this invention to provide a method for detecting the level of metastatic ability of cells by measuring the level of peripheral benzodiazepine receptors (PBR) in tumor cells and  
25 comparing it to the level of PBR in normal cells. This method is applicable to any solid tumor cells, in particular, breast cancer cells, cells from gonadal tumors, and cells from brain tumors.

It is a further object of the invention to  
30 provide a composition effective for detecting peripheral-type benzodiazepine receptors such as an anti-PBR antibody or a natural or synthetic ligand of PBR including natural ligands, meaning ligands derived from a natural source such as a plant extract or  
35 ligands naturally present in the body or cell, or

synthetic ligands such as chemically synthesized  
ligands or synthesized derivatives of natural ligands  
of PBR for prognosis of breast cancer, monitoring  
response to anticancer therapy, and detecting  
5 recurrence of metastatic breast cancer.

It is another purpose of the present invention to  
provide a method for determining the phenotype of a  
tumor by detecting the location of PBR in cells  
whereby localization of PBR in the cytoplasm indicates  
10 a non-aggressive phenotype and localization of PBR in  
the nucleus indicates an aggressive phenotype.

It is a further object of the present invention  
to provide a diagnostic kit comprising ligands or  
antibodies suitable for detecting PBR and ancillary  
15 reagents required for such a detection.

It is yet another object of the present invention  
to provide a method for detecting the level of PBR in  
tumor cells using the polymerase chain reaction said  
method comprising:

- 20 (i) extracting RNA from a sample;  
(ii) reverse transcribing said RNA into cDNA  
(ii) contacting said cDNA with  
(a) at least four nucleotide triphosphates,  
(b) a primer that hybridizes to PBR cDNA,  
25 and  
(c) an enzyme with polynucleotide synthetic  
activity,

under conditions suitable for the hybridization  
and extension of said first primer by said enzyme,  
30 whereby a first DNA product is synthesized with said  
DNA as a template therefor, such that a duplex  
molecule is formed;

(iii) denaturing said duplex to release said  
first DNA product from said DNA;

(iv) contacting said first DNA product with a reaction mixture comprising:

- (a) at least four nucleotide triphosphates,
- (b) a second primer that hybridizes to said first DNA, and
- (c) an enzyme with polynucleotide synthetic activity,

under conditions suitable for the hybridization and extension of said second primer by said enzyme, whereby a second DNA product is synthesized with said first DNA as a template therefor, such that a duplex molecule is formed;

(v) denaturing said second DNA product from said first DNA product;

(vi) repeating steps iii-vi for a sufficient number of times to achieve linear production of said first and second DNA products;

(vii) fractionating said first and second DNA products generated from said PBR cDNA; and

(viii) comparing the level of PBR cDNA with the level of PBR cDNA from a normal cell; wherein, an increase in PBR level over normal cells indicates the progression of the tumor cell to an aggressive phenotype.

It is yet another object of the present invention to provide a composition suitable for detecting the level of PBR RNA in a cell, such as oligonucleotide probes specific for PBR cDNA or RNA for use in methods to detect PBR expression such as in situ hybridization of tissue samples, or northern hybridization assays, or PCR assays.

It is a further object of the present invention to provide a diagnostic kit comprising primers or oligonucleotides specific for PBR RNA suitable for hybridization to PBR RNA and/or amplification of PBR

sequences and ancillary reagents suitable for use in detecting PBR RNA in mammalian tissue.

It is another object of the invention to provide a composition effective for inhibiting the binding of  
5 PBR ligands, for the purpose of reducing the function of PBR in cells.

It is yet an object of the invention to provide a method for reducing human breast cancer cell proliferation, the method comprising administering to  
10 a cell a compound which reduces or inhibits PBR function or expression such that cell proliferation is reduced.

It is yet another object of the invention to provide a composition effective for reducing or  
15 inhibiting peripheral-type benzodiazepine receptor expression or function in metastatic breast tumor cells for use as a treatment for metastatic breast cancer.

It is further another object of the present  
20 invention to provide a therapeutic method for the treatment or amelioration of symptoms of metastatic breast cancer, said method comprising providing to an individual in need of such treatment an effective amount of anti-PBR composition in a pharmaceutically  
25 acceptable excipient such that PBR expression or function is reduced in said breast cancer cells, or entry of PBR into the nucleus of said breast cancer cells is reduced.

It is yet a further object of the present  
30 invention to provide a cDNA sequence encoding PBR found in invasive cells and vectors incorporating all or a fragment of said sequence, and cells, prokaryotic and eukaryotic, transformed or transfected with said  
35 vectors, for use in screening agents and drugs which inhibit expression of PBR in such cells.

It is another object of the present invention to provide cells, such as R12, wherein the PBR gene has been interrupted for use in screening agents and drugs which alter PBR expression.

5

#### BRIEF DESCRIPTION OF THE DRAWINGS

These and other features, aspects, and advantages of the present invention will become better understood with reference to the following description and appended claims, and accompanying drawings where:

10 **Figure 1** demonstrates specific PBR binding characteristics of various human breast cancer cell lines. PK11195 specific binding was determined using increasing concentrations of cellular protein (figure shows specific PBR binding at 50 ug of protein) for each of the indicated cell lines described in Table 1. 15 \*\*\*,  $p < 0.05$ ; \*\*,  $p < 0.01$ ; NS, not significant.

**Figure 2** represents Scatchard plots and saturation isotherms for MDA-231 and ADR human breast cancer cell lines. [<sup>3</sup>H]PK11195 binding studies were carried out for ADR (A), MDA-231 (B), and MCF-7 cell lines as described [Papadopoulos, V. et al. (1990) *J. Biol. Chem* **265**: 3772-3779]. Saturation isotherms and Scatchard plot analyses for MDA-231 (B) and ADR (A) 20 cells are shown. Although specific binding could be detected in MCF-7 cells, an accurate Scatchard plot analysis of the data generated could not be performed.

**Figure 3** shows PBR mRNA expression in MDA-231, ADR, and MCF-7 cell lines. Total RNA was isolated from MDA-231, ADR, and MCF-7 cells and loaded onto a 1% formaldehyde gel at a concentration of 10ug/lane. Northern blots were incubated with <sup>32</sup>P-labeled hPBR probe and exposed to XOMAT Kodak film. Top, 28S and 18S rRNA visualized by ethidium bromide staining. 25 Middle, autoradiogram of the blot. PBR migrates at 35

0.9 Kb. Bottom, relative intensity of the PBR mRNA/28S ribosomal RNA.

**Figure 4** shows subcellular localization of PBR using the compound **4** PBR fluorescent probe. MA-10 (a), MCF-7(b), and MDA-231 (c,d) cells were cultured on coverslips and incubated with compound **4** (1  $\mu$ M) for 45 min at 37°C. MDA-231 cells were incubated with compound **4** (1  $\mu$ M) for 45 min at 37°C in the presence of 100  $\mu$ M of FGIN-27 (e), the non-fluorescent PBR ligand used to develop compound **4** [Kozikowski, A. P. *et al.* (1997) *J. Med. Chem.* **40**: 2435-2439]. At the end of the incubation time, the cells were washed, and PBR was localized by fluorescence microscopy. (f), phase-contrast of the same image as shown in e.

**Figure 5** demonstrates the binding specificity of MDA-231 PBR. Specific binding of [<sup>3</sup>H]PK11195 (2 nM) to MDA-231 cells was measured in the presence of the indicated concentrations of each competing ligand [Papadopoulos, V. *et al.* (1990) *supra*]. 100% binding corresponds to 21 fmol [<sup>3</sup>H]PK11195. All data are expressed as the means of quadruplicate assays.

**Figure 6** represents cholesterol uptake by MDA-231 and MCF-7 nuclei. Uptake of [<sup>3</sup>H] cholesterol by nuclei isolated from MDA-231 and MCF-7 cells was measured in response to varying doses of PK11195. Data is expressed as % cholesterol uptake into MCF-7 nuclei in the absence of any PK11195. Data points represent the mean  $\pm$  S. E. of five (MDA-231) or four (MCF-7) independent experiments carried out in quadruplicate.

**Figure 7** demonstrates the effect of PK11195 on MDA-231 cell proliferation. MDA-231 cells grown in 96-well plates were washed with PBS and cultured in media supplemented with 0.1% FBS 24h prior to any treatment. The indicated concentrations of PK11195

were added to the cells cultured in DMEM supplemented with 0.1% FBS and incubated for 24h at 37°C. 4h prior to the end of incubation, bromodeoxyuridine (BrdU) was added to each well. Incorporation of BrdU was  
5 measured at 450nm (reference=700nm). Data points represent the mean  $\pm$  S.E. of three independent experiments carried out in quadruplicate. \*\*\*,  $p < 0.05$ .

**Figure 8** shows PBR mediated nuclear cholesterol uptake correlates with the proliferation rate of MDA-231 cells. The means of all data points for 0, 10<sup>-10</sup>, 10<sup>-8</sup>, and 10<sup>-6</sup> M PK11195 from the previously described cell proliferation assay were plotted against the  
10 corresponding means from the previously described cholesterol uptake assay. A regression line drawn for  
15 all plotted data gives a coefficient of correlation of 0.99. Numeric values in (n) indicate the number data points taken for each mean  $\pm$  S. E.

**Figure 9** shows PBR expression in normal human breast tissue. Paraffin embedded sections of normal breast tissue were immunostained with an anti-PBR antiserum at 1:500 dilution and counterstained with hematoxylin as previously described [Oke, B. O. et al. (1992) *Mol. Cell. Endocr.* **87**:R1-R6; Garnier, M. et al.  
25 (1993) *Endocrinology* **132**:444-458].

(a) localization of PBR in the epithelium of human breast ducts (horseradish peroxidase staining) [Garnier, M. et al. (1994) *J. Biol. Chem.* **269**: 22105-22112].

30 (b) The hematoxylin counterstaining was omitted in order to examine whether the nucleus of the cells contained immunoreactive PBR protein.

(c) Localization of immunoreactive PBR protein using an FITC-coupled secondary antibody.

(d) Phase contrast microscopy of the same tissue area.

(e) Detection of PBR ligand binding protein using the fluorescent PBR derivative compound **4** [Kozikowski, A. P. *et al.* (1997) *supra*]. A filter was used to enhance the detection of low fluorescence levels.

(f) Displacement of the fluorescence with 1000 fold excess of the competitive ligand PK11195 [Kozikowski, A. P. *et al.* (1997) *supra*].

10       **Figure 10** shows PBR expression in aggressive metastatic human breast carcinoma tissue. All biopsies were obtained from the Lombardi Cancer Center at Georgetown University Medical Center. Biopsies were histologically characterized by the pathologist.  
15 Paraffin embedded sections of normal breast tissue were immunostained with an anti-PBR antiserum at 1:500 dilution and counterstained with hematoxylin as previously described [Oke, B. O. *et al.* (1992) *supra*; Garnier, M. *et al.* (1993) *supra*].

20       (a) Localization of PBR in the epithelium of aggressive metastatic human breast carcinoma (horseradish peroxidase staining) [Garnier, M. *et al.* (1994), *supra*].

(b) Hematoxylin counterstaining was omitted in order to examine whether the nucleus of the cells contained immunoreactive PBR protein.

(c) Localization of immunoreactive PBR protein using an FITC-coupled secondary antibody.

(d) Phase contrast microscopy of the same tissue area.

(e) Detection of PBR ligand binding protein using the fluorescent PBR derivative compound **4** [Kozikowski, A. P. *et al.* (1997) *supra*].

(f) Displacement of the fluorescence with 1000 fold excess of the competitive ligand PK11195 [Kozikowski, A. P. *et al.* (1997) *supra*].

**Figure 11** shows cell proliferation rates of wild-type and mutant R2C tumor cells. Cell proliferation rates of wild type R2C tumor cells and PBR mutant R12 cells. The rate of cell proliferation was determined using the MTT proliferation assay (Boehringer Mannheim). Results shown represent the mean  $\pm$  S.E. of two independent experiments carried out in triplicate.

#### **DETAILED DESCRIPTION**

In one embodiment, the present invention provides compositions and methods for detecting peripheral-benzodiazepine receptors (PBR) for the determination of the metastatic potential of a tumor. As discussed above, increased PBR expression correlates with increased aggressive behavior of tumor cells. Invasive tumors invade and grow locally but they do not metastasize. However, the aggressive tumors have the ability to invade and metastasize through the blood vessels to different places of the human body. Tumor metastasis into vital organs (such as lungs) is the most common cause of death.

The correlation between high levels of expression of PBR and metastatic potential is shown in this application for human breast cancer. However, due to the involvement of PBR in cell proliferation, and the expression of PBR in all cells, it is likely that this correlation would exist for other solid tumors and cancers such as prostate cancer, colon cancer, brain tumors, and tumors in steroid producing tissues such as gonadal tumors, to name a few.

The level of expression of PBR, for the purposes of diagnosis or prognosis of a cancer or tumor, can be detected at several levels. Using standard methodology well known in the art, assays for the  
5 detection and quantitation of PBR RNA can be designed, and include northern hybridization assays, in situ hybridization assays, and PCR assays, among others. Please see e.g., Maniatis, Fitch and Sambrook, Molecular Cloning; A Laboratory Manual (1982) or DNA  
10 Cloning, Volumes I and II (D. N. Glover ed. 1985), or Current Protocols in Molecular Biology, Ausubel, F. M. *et al.* (Eds), Wiley & Sons, Inc. for general description of methods for nucleic acid hybridization. Polynucleotide probes for the detection of PBR RNA  
15 can be designed from the sequence available at accession number L21950 for the human PBR sequence [Riond, J. *et al.* (1991) *Eur. J. Biochem.* **195**:305-311; Chang, Y. J. *et al.* (1992) *DNA and Cell Biol.* **11**:471-480]. The sequence of PBR from other sources  
20 such as bovine [Parola, A. L. *et al.* (1991) *J. Biol. Chem* **266**: 14082-14087] and mouse [Garnier, M. *et al.* (1994) *Mol. Pharm.* **45**:201-211] are also known. In addition, in this application is disclosed a partial DNA sequence of the PBR gene found in invasive cells.  
25 Partial cDNA sequences were obtained for both MDA-231 PBR identified as SEQ ID NO:1, and MCF-7 PBR identified as SEQ ID NO:2. The nucleotide sequences obtained revealed four mutations at the DNA level for the gene from MCF-7 and MDA-231, namely, an N to  
30 adenine change at nucleotide 83, a guanine to adenine change at nucleotide 362, an adenine to guanine change at nucleotide 408 and a thymine to guanine change at nucleotide 573. An additional change at nucleotide 10 of PBR from MDA-231 was found which was a substitution

of guanine for adenine. The changes in the PBR gene encoded by the cDNA of MCF-7 and MDA-231 result in two changes at the amino acid level, a replacement of histidine 162 with arginine and replacement of alanine 5 147 with a threonine. The amino acids encoded by SEQ ID NO:1 and SEQ ID NO:2 are specified in SEQ ID NO:3. The region surrounding the translation site, and 5' to the translation site has not yet been obtained but may provide key evidence for the differential localization 10 (cytoplasmic versus nuclear) of PBR between the two cell lines. In particular, the PBR sequence derived from MCF-7 or MDA-231 can be used to construct vectors, and produce cell lines which express the altered PBR. Since tumorigenesis is considered to be 15 a multi-step process, it is possible that the changes between the normal PBR and PBR from MCF-7 and MDA-231 represent the initial steps in this process. With this in mind, these cell lines expressing the aberrant PBR can be used to identify what agents would result 20 in a second step towards tumorigenesis, and what drugs would reduce or alter PBR expression. Vector design is known in the art. Transformed cells would include prokaryotic and eukaryotic cells, such as bacteria, most of which do not express PBR, and yeast and 25 mammalian cells. Methods for transforming bacteria and transfecting cells are known in the art. In addition, the sequence of SEQ ID NO:1 or SEQ ID NO:2 can be used to clone the remainder of the PBR sequence of MCF-7 and MDA-231 around the translation start 30 site.

The complete sequence of the PBR, normal or mutant, can be used for a probe to detect RNA expression. Alternatively, a portion or portions of the sequence can be used. Methods for designing 35 probes are known in the art. Polynucleotide sequences

are preferably homologous to or complementary to a region of the PBR gene, preferably, the sequence of the region from which the polynucleotide is derived is homologous to or complementary to a sequence which is unique to the PBR gene. Whether or not a sequence is unique to the PBR gene can be determined by techniques known to those of skill in the art. For example, the sequence can be compared to sequences in databanks, e.g., GenBank. Regions from which typical DNA sequences may be derived include but are not limited to, for example, regions encoding specific epitopes, as well as non-transcribed and/or non-translated regions.

For example, RNA isolated from samples can be coated onto a surface such as a nitrocellulose membrane and prepared for northern hybridization. In the case of *in situ* hybridization of biopsy samples for example, the tissue sample can be prepared for hybridization by standard methods known in the art and hybridized with polynucleotide sequences which specifically recognize PBR RNA. The presence of a hybrid formed between the sample RNA and the polynucleotide can be detected by any method known in the art such as radiochemistry, or immunochemistry, to name a few.

One of skill in the art may find it desirable to prepare probes that are fairly long and/or encompass regions of the amino acid sequence which would have a high degree of redundancy in the corresponding nucleic acid sequences. In other cases, it may be desirable to use two sets of probes simultaneously, each to a different region of the gene. While the exact length of any probe employed is not critical, typical probe sequences are no greater than 500 nucleotides, even more typically they are no greater than 250

nucleotides; they may be no greater than 100 nucleotides, and also may be no greater than 75 nucleotides in length. Longer probe sequences may be necessary to encompass unique polynucleotide regions with differences sufficient to allow related target sequences to be distinguished. For this reason, probes are preferably from about 10 to about 100 nucleotides in length and more preferably from about 20 to about 50 nucleotides.

10           The DNA sequence of PBR can be used to design primers for use in the detection of PBR using the polymerase chain reaction (PCR) or reverse transcription PCR (RT-PCR). The primers can specifically bind to the PBR cDNA produced by reverse transcription of PBR RNA, for the purpose of detecting the presence, absence, or quantifying the amount of PBR by comparison to a standard. The primers can be any length ranging from 7-40 nucleotides, preferably 10-15 nucleotides, most preferably 18-25 nucleotides homologous or complementary to a region of the PBR sequence. Reagents and controls necessary for PCR or RT-PCR reactions are well known in the art. The amplified products can then be analyzed for the presence or absence of PBR sequences, for example by gel fractionation, by radiochemistry, and immunochemical techniques. This method is advantageous since it requires a small number of cells. Once PBR is detected, a determination whether the cell is an aggressive tumor phenotype can be made by comparison to the results obtained from a normal cell using the same method. The level of aggressiveness can be determined by comparing PBR expression in sample cells to PBR expression of cells with varying levels of aggressive phenotypes since the level of PBR expression correlates with the level of

15  
20  
25  
30  
35

aggressive phenotype of a cell. Increased PBR RNA levels correlate with increased aggressive behavior in a cell.

In another embodiment, the present invention  
5 relates to a diagnostic kit for the detection of PBR RNA in cells, said kit comprising a package unit having one or more containers of PBR oligonucleotide primers for detection of PBR by PCR or RT-PCR or PBR polynucleotides for the detection of PBR RNA in cells  
10 by in situ hybridization or northern analysis, and in some kits including containers of various reagents used for the method desired. The kit may also contain one or more of the following items: polymerization enzymes, buffers, instructions, controls, detection  
15 labels. Kits may include containers of reagents mixed together in suitable proportions for performing the methods in accordance with the invention. Reagent containers preferably contain reagents in unit quantities that obviate measuring steps when  
20 performing the subject methods.

In a further embodiment, the present invention provides a method for identifying and quantifying the level of PBR present in a particular biological sample. Any of a variety of methods which are capable  
25 of identifying (or quantifying) the level of PBR in a sample can be used for this purpose.

Diagnostic assays to detect PBR may comprise a biopsy or in situ assay of cells from an organ or tissue sections, as well as an aspirate of cells from  
30 a tumour or normal tissue. In addition, assays may be conducted upon cellular extracts from organs, tissues, cells, urine, or serum or blood or any other body fluid or extract.

When assaying a biopsy, the assay will comprise,  
35 contacting the sample to be assayed with a PBR ligand,

natural or synthetic, or an antibody, polyclonal or monoclonal, which recognizes PBR, or antiserum capable of detecting PBR, and detecting the complex formed between PBR present in the sample and the PBR ligand or antibody added.

PBR ligands include the natural ligand diazepam-binding inhibitor (DBI), in addition to natural and synthetic classes of ligands and their derivatives which can be derived from natural sources such as animal or plant extracts. PBR ligands include benzodiazepines such as Ro-4864, diazepam, flunitrazepam, clonazepam, isoquinoline; carboxamides such as PK 11195, PK 14105, PK14067/8 (stereoisomers); imidazopyridines, such as alpidem and zolpidem; 2-aryl-3-idoleacetamides such as FGIN-1-27 and its fluorescent derivative compound **4**, and porphyrins such as protoporphyrin IX. In addition to the PBR ligands mentioned above, there is a list of other compounds, essentially those containing aromatic rings, that appear to bind to PBR with different affinities. This list includes dipyridamole, thiazide diuretics, pyrethroid insecticides, carbamazepine, lidocaine, certain steroids, and dihydropyridines. For a review of PBR ligands, please see Papadopoulos, V. (1993) *Endocrine Reviews* **14**: 222-240, incorporated in its entirety by reference thereto.

Monoclonal or polyclonal antibodies which recognize PBR can be generated against the complete PBR or against a portion thereof. Persons with ordinary skill in the art using standard methodology can raise monoclonal and polyclonal antibodies to PBR protein (or polypeptide) of the present invention. Polyclonal antibodies are available from the present inventors and commercially available from Sanofi, Inc., France. Materials and methods for producing

antibodies are well known in the art (see for example Goding, in, Monoclonal Antibodies: Principles and Practice, Chapter 4, 1986). In addition, the protein or polypeptide can be fused to other proteins or  
5 polypeptides which increase its antigenicity, thereby producing higher titers of antibodies. Examples of such proteins or polypeptides include any adjuvants or carriers, such as aluminum hydroxide. These antibodies can be used in passive antibody therapy  
10 wherein antibodies can be employed to modulate PBR dependent processes such as cell proliferation, and cholesterol transport.

PBR ligands or anti-PBR antibodies, or fragments of ligand and antibodies capable of detecting PBR may  
15 be labeled using any of a variety of labels and methods of labeling for use in diagnosis and prognosis of disease, such as breast cancer, particularly for assays such as Positron Emission Tomography and magnetic resonance imaging [Leong, D. et al. (1996)  
20 *Alcohol Clin. Exp. Res.* **20**:601-605]. Examples of types of labels which can be used in the present invention include, but are not limited to, enzyme labels, radioisotopic labels, non-radioactive isotopic labels, and chemiluminescent labels.

25 Examples of suitable enzyme labels include malate dehydrogenase, staphylococcal nuclease, delta-5-steroid isomerase, yeast-alcohol dehydrogenase, alpha-glycerol phosphate dehydrogenase, triose phosphate isomerase, peroxidase, alkaline phosphatase,  
30 asparaginase, glucose oxidase, beta-galactosidase, ribonuclease, urease, catalase, glucose-6-phosphate dehydrogenase, glucoamylase, acetylcholine esterase, etc.

Examples of suitable radioisotopic labels include  $^3\text{H}$ ,  $^{111}\text{In}$ ,  $^{125}\text{I}$ ,  $^{32}\text{P}$ ,  $^{35}\text{S}$ ,  $^{14}\text{C}$ ,  $^{57}\text{To}$ ,  $^{58}\text{Co}$ ,  $^{59}\text{Fe}$ ,  $^{75}\text{Se}$ ,  $^{152}\text{Eu}$ ,  $^{90}\text{Y}$ ,  $^{67}\text{Cu}$ ,  $^{21}\text{Ci}$ ,  $^{211}\text{At}$ ,  $^{212}\text{Pb}$ ,  $^{47}\text{Sc}$ ,  $^{109}\text{Pd}$ ,  $^{11}\text{C}$ ,  $^{19}\text{F}$ ,  $^{123}\text{I}$ , etc.

Examples of suitable non-radioactive isotopic  
5 labels include  $^{157}\text{Gd}$ ,  $^{55}\text{Mn}$ ,  $^{162}\text{Dy}$ ,  $^{52}\text{Tr}$ ,  $^{46}\text{Fe}$ , etc.

Examples of suitable fluorescent labels include a  
 $^{152}\text{Eu}$  label, a fluorescein label, an isothiocyanate  
label, a rhodamine label, a phycoerythrin label, a  
phycodyanin label, an allophycocyanin label, a  
10 fluorescamine label, etc.

Examples of chemiluminescent labels include a  
luminal label, an isoluminal label, an aromatic  
acridinium ester label, an imidazole label, an  
acridinium salt label, an oxalate ester label, a  
15 luciferin label, a luciferase label, etc.

Those of ordinary skill in the art will know of  
other suitable labels which may be employed in  
accordance with the present invention. The binding of  
these labels to ligands and to antibodies or fragments  
20 thereof can be accomplished using standard techniques  
commonly known to those of ordinary skill in the art.  
Typical techniques are described by Kennedy, J. H., *et al.*, 1976 (*Clin. Chim. Acta* **70**:1-31), and Schurs, A. H.  
W. M., *et al.* 1977 (*Clin. Chim Acta* **81**:1-40).

25 Coupling techniques mentioned in the latter are the  
glutaraldehyde method, the periodate method, the  
dimaleimide method, and others, all of which are  
incorporated by reference herein.

The detection of the antibodies (or fragments of  
30 antibodies) of the present invention can be improved  
through the use of carriers. Well-known carriers  
include glass, polystyrene, polypropylene,  
polyethylene, dextran, nylon, amylases, natural and  
modified celluloses, polyacrylamides, agaroses, and  
35 magnetite. The nature of the carrier can be either

soluble to some extent or insoluble for the purposes of the present invention. The support material may have virtually any possible structural configuration so long as the coupled molecule is capable of binding to PBR. Thus, the support configuration may be spherical, as in a bead, or cylindrical, as in the inside surface of a test tube, or the external surface of a rod. Alternatively, the surface may be flat such as a sheet, test strip, etc. Those skilled in the art will note many other suitable carriers for binding monoclonal antibody, or will be able to ascertain the same by use of routine experimentation.

The ligands or antibodies, or fragments of antibodies or ligands of PBR discussed above may be used to quantitatively or qualitatively detect the presence of PBR. Such detection may be accomplished using any of a variety of immunoassays known to persons of ordinary skill in the art such as radioimmunoassays, immunometric assays, etc. Using standard methodology well known in the art, a diagnostic assay can be constructed by coating on a surface (i.e. a solid support) for example, a microtitration plate or a membrane (e.g. nitrocellulose membrane), antibodies specific for PBR or a portion of PBR, and contacting it with a sample from a person suspected of having a PBR related disease. The presence of a resulting complex formed between PBR in the sample and antibodies specific therefor can be detected by any of the known detection methods common in the art such as fluorescent antibody spectroscopy or colorimetry. A good description of a radioimmune assay may be found in Laboratory Techniques and Biochemistry in Molecular Biology. by Work, T.S., et al. North Holland Publishing Company,

N.Y. (1978), incorporated by reference herein. Sandwich assays are described by Wide at pages 199-206 of Radioimmune Assay Method, edited by Kirkham and Hunter, E. & S. Livingstone, Edinburgh, 1970.

5           The determination of elevated levels of PBR is done relative to a sample with no detectable tumor. This may be from the same patient or a different patient. For example, a first sample may be collected immediately following surgical removal of a solid  
10 tumor. Subsequent samples may be taken to monitor recurrence of tumor growth and/or tumor cell proliferation. Additionally, other standards may include cells of varying aggressive phenotype such that an increase or decrease in aggressive phenotype  
15 can be assessed.

          The distinct subcellular localization of PBR in the cytoplasm of epithelial cells of normal breast ducts and the absence of staining in the nucleus, in contrast with the localization of PBR in aggressive  
20 carcinomas in the nucleus and the perinuclear area of the aggressive tumor cells provides a simple method for diagnosing the aggressive phenotype of a tumor cell. Immunostaining using labeled PBR ligand or labeled PBR antibody or fragment of ligand or antibody  
25 capable of binding to PBR and determining the subcellular location of PBR in the cellular samples provides yet another diagnostic assay of the present invention. In addition, antiserum which recognizes PBR can also be used along with a secondary antibody  
30 reactive with the primary antibody. Immunostaining assays are well known in the art, and are additionally described in the Examples below with respect to breast cancer cells and biopsies.

          The diagnostic methods of this invention are  
35 predictive of proliferation and metastatic potential

in patients suffering from breast carcinomas including lobular and duct carcinomas, and other solid tumors, carcinomas, sarcomas, and cancers including carcinomas of the lung like small cell carcinoma, large cell carcinoma, squamous carcinoma, and adenocarcinoma, stomach carcinoma, prostatic adenocarcinoma, ovarian carcinoma such as serous cystadenocarcinoma and mucinous cyadenocarcinoma, ovarian germ cell tumors, testicular carcinomas, and germ cell tumors, pancreatic adenocarcinoma, biliary adenocarcinoma, heptacellular carcinoma, renal cell adenocarcinoma, endometrial carcinoma including adenocarcinomas and mixed Mullerian tumors (carcinosarcomas), carcinomas of the endocervix, ectocervix, and vagina such as adenocarcinoma and squamous carcinoma, basal cell carcinoma, melanoma, and skin appendage tumors, esophageal carcinoma, carcinomas of the nasopharynx and oropharynx including squamous carcinoma and adenocarcinomas, salivary gland carcinomas, brain and central nervous system tumors including tumors of glial, neuronal, and meningeal origin, tumors of peripheral nerve, soft tissue sarcomas and sarcoms of bone and cartilage. Cells of these tumors which express increased levels of PBR RNA or PBR protein, and/or PBR which localizes to the nucleus are considered acquiring the aggressive tumor phenotype and can result in increased metastasis.

Agents which decrease the level of PBR (i.e. in a human or an animal) or reduce or inhibit PBR activity may be used in the therapy of any disease associated with the elevated levels of PBR such as metastatic cancer, for example breast cancer, or diseases associated with increased cell proliferation or increased cholesterol transport into the cell. An increase in the level of PBR is determined when the

level of PBR in a tumor cell is about 2-3 times the level of PBR in the normal cell, up to about 10-100 times the amount of PBR in a normal cell. Agents which decrease PBR RNA include, but are not limited to, one or more ribozymes capable of digesting PBR RNA, or antisense oligonucleotides capable of hybridizing to PBR RNA such that the translation of PBR is inhibited or reduced resulting in a decrease in the level of PBR. These antisense oligonucleotides can be administered as DNA, as DNA entrapped in proteoliposomes containing viral envelope receptor proteins [Kanoda, Y. et al. (1989) *Science* **243**:375] or as part of a vector which can be expressed in the target cell such that the antisense DNA or RNA is made. Vectors which are expressed in particular cell types are known in the art, for example, for the mammary gland, please see Furth, (1997) (*J. Mammary Gland Biol. Neopl.* **2**:373) for examples of conditional control of gene expression in the mammary gland. Alternatively, the DNA can be injected along with a carrier. A carrier can be a protein such as a cytokine, for example interleukin 2, or polylysine-glycoprotein carrier. Such carrier proteins and vectors and methods of using same are known in the art. In addition, the DNA could be coated onto tiny gold beads and said beads introduced into the skin with, for example, a gene gun [Ulmer, J. B. et al. (1993) *Science* **259**:1745].

Alternatively, antibodies, or compounds capable of reducing or inhibiting PBR, that is reducing or inhibiting either the expression, production or activity of PBR, such as antagonists, can be provided as an isolated and substantially purified protein, or as part of an expression vector capable of being expressed in the target cell such that the PBR-

reducing or inhibiting agent is produced. In addition, co-factors such as various ions, i.e. Ca<sup>2+</sup> [Calvo, D. J. and Medina, J. H. (1993) *J. Recept. Res.* **13**:975-987], or anions, such as halides or anion channel blockers such as DIDS (4,4'-diisothiocyanostilbene-2,2'-disulfonic acid), an ion transport blocker [Skolnick, P. (1987) *Eur. J. Pharmacol.* **133**:205-214], or factors which affect the stability of the receptor such as lipids, for example, the phospholipids phosphatidylserine and phosphatidylinositol whereby the presence of the phospholipids is required for receptor activity [Moynagh, P. N. and Williams, D.C. (1992) *Biochem. Pharmacol.* **43**:1939-1945] can be administered to modulate the expression and function of the receptor. These formulations can be administered by standard routes. In general, the combinations may be administered by the topical, transdermal, intraperitoneal, oral, rectal, or parenteral (e.g. intravenous, subcutaneous, or intramuscular) route. In addition, PBR-inhibiting compounds may be incorporated into biodegradable polymers being implanted in the vicinity of where drug delivery is desired, for example, at the site of a tumor or implanted so that the PBR-inhibiting compound is slowly released systemically. The biodegradable polymers and their use are described, for example, in detail in Brem *et al.* (1991) *J. Neurosurg.* **74**:441-446.

These compounds are intended to be provided to recipient subjects in an amount sufficient to effect the inhibition of PBR. Similarly, agents which are capable of negatively affecting the expression, production, stability or function of PBR, are intended to be provided to recipient subjects in an amount sufficient to effect the inhibition of PBR. An amount

is said to be sufficient to "effect" the inhibition or induction of PBR if the dosage, route of administration, etc. of the agent are sufficient to influence such a response.

5           In line with the function of PBR in cell proliferation, agents which stimulate the level of PBR, such as agonists of PBR, may be used in the therapy of any disease associated with a decrease of PBR, or a decrease in cell proliferation, wherein PBR  
10 is capable of increasing such proliferation, e.g. developmental retardation. PBR has also been shown to be involved in cholesterol transport, therefore, an agent or drug which results in an increase in expression, function, or stability of PBR can be used  
15 to increase cholesterol transport into cells. Diseases where cholesterol transport is deficient include lipoidal adrenal hyperplasia, and diseases where there is a requirement for increased production of compounds requiring cholesterol such as myelin and  
20 myelination including Alzheimer's disease, spinal chord injury, and brain development neuropathy [Snipes, G. and Suter, U. (1997) Cholesterol and Myelin. In: Subcellular Biochemistry, Robert Bittman (ed.), vol. 28, pp.173-204, Plenum Press, New York],  
25 to name a few.

          In providing a patient with antibodies, or fragments thereof, capable of binding to PBR, or an agent capable of inhibiting PBR expression or function to a recipient patient, the dosage of administered  
30 agent will vary depending upon such factors as the patient's age, weight, height, sex, general medical condition, previous medical history, etc. Similarly, when providing a patient with an agent or agonist capable of inducing or increasing expression or  
35 function of PBR, the dosage will vary depending upon

such factors as the patient's age, weight, height, medical history, etc. In general, it is desirable to provide the recipient with a dosage of agent which is in the range of from about 1 pg/kg to 10 mg/kg (body weight of patient), although a lower or higher dosage may be administered.

A composition is said to be "pharmacologically acceptable" if its administration can be tolerated by a recipient patient. Such an agent is said to be administered in a "therapeutically effective amount" if the amount administered is physiologically significant. An agent is physiologically significant if its presence results in a detectable change in the physiology of a recipient patient.

The compounds of the present invention can be formulated according to known methods to prepare pharmaceutically useful compositions, whereby these materials, or their functional derivatives, are combined in admixture with a pharmaceutically acceptable carrier vehicle. Suitable vehicles and their formulation, inclusive of other human proteins, e.g., human serum albumin, are described, for example, in Remington's Pharmaceutical Sciences [16th ed., Osol, A. ed., Mack Easton PA. (1980)]. In order to form a pharmaceutically acceptable composition suitable for effective administration, such compositions will contain an effective amount of the above-described compounds together with a suitable amount of carrier vehicle.

Additional pharmaceutical methods may be employed to control the duration of action. Control release preparations may be achieved through the use of polymers to complex or absorb the compounds. The controlled delivery may be exercised by selecting appropriate macromolecules (for example polyesters,

polyamino acids, polyvinyl, pyrrolidone, ethylenevinylacetate, methylcellulose, carboxymethylcellulose, or protamine sulfate) and the concentration of macromolecules as well as the method of incorporation in order to control release. Another possible method to control the duration of action by controlled release preparations is to incorporate the compounds of the present invention into particles of a polymeric material such as polyesters, polyamino acids, hydrogels, poly(lactic acid) or ethylene vinylacetate copolymers. Alternatively, instead of incorporating these agents into polymeric particles, it is possible to entrap these materials in microcapsules prepared, for example, interfacial polymerization, for example, hydroxymethylcellulose or gelatin-microcapsules and poly(methylmethacrylate)microcapsules, respectively, or in colloidal drug delivery systems, for example, liposomes, albumin microspheres, microemulsions, nanoparticles, and nanocapsules or in macroemulsions. Such techniques are disclosed in Remington's Pharmaceutical Sciences (1980).

Having now generally described the invention, the same will be more readily understood through reference to the following examples which are provided by way of illustration, and are not intended to be limiting to the present invention, unless specified.

The following MATERIALS AND METHODS were used in the examples that follow.

Cell Culture- Human breast cancer cell lines (BT549, HS-578-T, MCF-7, MDA-231, MDA-435, MDA-468, T47D, and ZR-75-1) were obtained from the Lombardi Cancer Center, Georgetown University Medical Center. The U937 human histiocytic lymphoma cell line was

obtained from the American Type Culture Collection (Rockville, MD). MA-10 mouse Leydig tumor cells were a gift from Dr. Mario Ascoli (University of Iowa) and were maintained in Waymouth's MB752/1 medium  
5 supplemented with 15% horse serum as previously described [Papadopoulos et al., (1990) *J. Biol. Chem* **265**:3772-3778]. All cell lines were cultured on polystyrene culture dishes (Corning) and, with the exception of the U937 cell line, grown in Dulbecco's  
10 modified Eagle medium (DMEM) supplemented with 10% fetal bovine serum (FBS). The U937 cell line were grown in RPMI medium (Gibco) supplemented with 10% FBS.

Radioligand Binding Assays- Cells were scraped  
15 from 150mm culture dishes into 5ml phosphate buffered saline (PBS), dispersed by trituration, and centrifuged at 500xg for 15min. Cell pellets were resuspended in PBS and assayed for protein concentration. [<sup>3</sup>H]PK11195 binding studies on 50?g of  
20 protein from cell suspensions were performed as previously described [Papadopoulos et al 1990, supra; Garnier et al., (1994) *Molecular Pharmacology* **45**:201-211]. Scatchard plots were analyzed by the LIGAND program [Munson, (1980) *Anal. Biochem.* **107**:220].  
25 Specific binding of [<sup>3</sup>H]PK11195 (2.0 nM) to MDA-231 cells was measured in the presence or absence of the indicated concentrations of competing PBR ligands as previously described (Garnier, 1994, supra). IC50 estimation was performed using the LIGAND program  
30 (Munson, 1980, supra).

Protein Measurement- Protein levels were measured by the Bradford method [Bradford (1976) *Anal. Biochem.* **72**:248-2554] using the Bio-Rad Protein Assay

kit (Bio-Rad Laboratories) with bovine serum albumin as a standard.

Transmission Electron Microscopy- MDA-231, MCF-7ADR, and MCF-7 cells cultured on 25cm<sup>2</sup> culture dishes (Corning) were first washed with PBS for 5min three times. The cells were then fixed with a solution of 1%paraformaldehyde, 2% gluteraldehyde, and 0.1M PBS for 15min at room temperature and then washed three times with PBS. The cells were then embedded in Epon-araldite and further processed as previously described [Li et al. (1997) *Endocrinology* **138**:1289-1298].

Northern Analysis- The levels of hPBR mRNA from MDA-231, MCF-7, ADR, and U937 cells were compared by Northern Blot analysis. Total cellular RNA was isolated from cells grown on 150mm culture dishes by the addition of 4.5ml RNazol B (TEL-TEST, Inc.) and 0.45ml chloroform. After vigorous shaking and centrifugation at 9,000xg for 30min, the aqueous phase was transferred to a fresh tube and mixed 1:1 with isopropanol (v:v), stored at -20°C for 2hr, and centrifuged at 9,000xg for 30min. The RNA pellet was then washed with 75% ethanol and centrifuged 7,500 xg for 8min. The pellet was then air dried and resuspended in formazol. RNA concentrations and purity were determined at 260/280nm.

20 ug of total RNA from each cell line were run on 1% agarose gels containing 1X MOPS and 5.3% formaldehyde using the 0.24 to 9.5kb RNA Ladder (GIBCO) as a size marker. Gels were then transferred overnight to nylon membranes (S&S Nytran, Schleicher & Schuell, Keene, NH) (Maniatis, 1989). A 0.2 kb human PBR (hPBR) cDNA fragment (derived from the pCMV5-PBR plasmid vector containing the full length hPBR kindly

given by Dr. Jerome Strauss, University of Pennsylvania, PA) was radiolabeled with [ $\gamma$ - $^{32}$ P]dCTP using a random primers DNA labeling system (Life Technologies, Gaithersburg, MD). The filter was first  
5 prehybridized overnight at 68°C in 6X SSC, 0.5% SDS, and 100 ug/ml denatured, fragmented, salmon sperm DNA. After hybridization, the membrane was washed twice with 2X SSC, 0.5% SDS for 10min, once with 0.2X SSC, 0.5% SDS for 30-60min at room temperature, and once  
10 with 0.2X SSC, 0.5% SDS for 30min at 60°C. Autoradiography was performed by exposing the blots to X-OMAT AR film (Kodak, Rochester, NY) at -70°C for 4-48hr. Quantification of PBR mRNA was carried out using the SigmaGel software (Jandel Scientific, San  
15 Rafael, CA).

Partial cDNA Sequencing- PBR cDNAs were prepared from total MDA-231 and MCF-7 RNA using the Perkin Elmer RT-PCR Kit (Branchburg, NJ). PCR was performed on cDNAs using primers designed from the known human  
20 sequence (Riond, 1991, supra). Labeling of PCR products was performed using the ABI PRISM Dye Terminator Cycle Sequencing Ready Reaction Kit (Perkin Elmer, Branchburg, NJ). Labeled PCR product was then given to the Lombardi Sequencing Core Facility  
25 (Georgetown University Medical Center, Washington, DC) for sequence analysis.

Fluorescent Microscopy with the compound 4  
fluorescent PBR Ligand- MA-10, MDA-231, MCF-7, and ADR cells were grown on glass coverslips as previously  
30 described [Kozikowski et al. (1997) *J. Med. Chem.* **40**: 2435-2439]. Cells were then washed twice with sterile PBS and incubated for 45 min with 1 uM compound **4**, a fluorescent derivative of the PBR ligand FGIN-27, with or without a competing PBR ligand, FGIN-27, at a

concentration of 100  $\mu$ M. After the incubation period, the cells were washed with PBS and examined by fluorescent microscopy using an Olympus BH-2 fluorescence microscope.

5           Immunocytochemistry of MDA-231 Cells- MDA-231 cells were cultured overnight on 8-chambered SuperCell Culture Slides (Fisher Scientific, Pittsburgh, PA) at a concentration of approximately 50,000 cells/chamber. Cells were then fixed in 70% EtOH for 15 min at 4°C.  
10 After washing 3x in distilled H<sub>2</sub>O for 2 min each, the fixed cells were incubated overnight at 4°C with either PBR [Amri *et al.* (1996) *Endocrinology* **137**:5707-5708] or DBI [Garnier *et al.* (1993) *Endocrinology* **132**: 444-458] polyclonal antisera at  
15 concentrations of 1:100, 1:200, 1:500, or 1:1,000. After incubation with primary antiserum, slides were washed 3x in PBS for 2 min each. Slides were then incubated at room temperature for 1h with horseradish peroxidase-coupled goat anti-rabbit secondary antibody  
20 diluted 1:1,000 in PBS supplemented with 10% calf serum. After washing slides 3x in PBS for 2 min each, fresh H<sub>2</sub>O<sub>2</sub> diluted 1:1,000 with 3-amino-9-ethyl carbazole (AEC) was added and slides were incubated for 1h at 37°C. Slides were then rinsed in distilled  
25 H<sub>2</sub>O and counterstained with hematoxylin for 2min, washed with tap H<sub>2</sub>O and left in PBS until cells turn blue (approximately 30s), and rinsed in distilled H<sub>2</sub>O before mounting with Crystal/Mount.

Nuclear Uptake of <sup>3</sup>H-Cholesterol- Nuclei were  
30 isolated from MDA-231, MCF-7, and as described by Elango *et al.* (1997). Isolated nuclei were resuspended in 1ml ice-cold PBS. <sup>3</sup>H-cholesterol uptake in MDA-231 and MCF-7 nuclei was examined using the indicated concentrations of PK11195 incubated in 0.3ml final

volume in the presence of 6.7nM [1,2] <sup>3</sup>H-cholesterol (50.0 Ci/mmol) and 3ug nuclear protein (determined using the Bradford method as previously described) for 60min at 37°C. Samples were then centrifuged at 500xg  
5 for 30min and pellets were washed in 500ml ice-cold PBS. After a second centrifugation at 500xg for 30min, 200 ul 1.0 N NaOH was then added to the pellets and incubated overnight at 37°C. After incubation, 200 ul 1.0 N HCl was added and samples were vigorously  
10 vortexed. 3ml scintillation cocktail (Eco-Lite) was then added prior to reading radioactivity on a Wallac 1409 Liquid Scintillation Counter.

BrdU Cell Proliferation Assays and BrdU-labeling of MDA-231 Cells- MDA-231 cells were plated on 96-  
15 well plates (Corning) at a concentration of approximately 10,000 cells/well (24h incubation) or approximately 5,000 cells/well (48h incubation) in DMEM supplemented with 0.1% FBS. The cells were then incubated in either 0.1% or 10% FBS with various  
20 concentrations of PK11195 (10<sup>-10</sup>, 10<sup>-9</sup>, 10<sup>-8</sup>, 10<sup>-7</sup>, 10<sup>-6</sup>, 10<sup>-5</sup>, or 10<sup>-4</sup> M) for both 24h or 48h. Differences in cell proliferation were analyzed by measuring the amount of 5-bromo-2'deoxyuridine (BrdU) incorporation as determined by the BrdU ELISA  
25 (Boehringer Mannheim).

### **Example 1**

Increased Expression of the Peripheral-type Benzodiazepine Receptor Corresponds with Increased  
30 Aggressive Phenotype in Human Breast Cancer Cell Lines

In order to establish a correlation between PBR expression and increased aggressive behavior in cancer we chose to examine this proposed phenomenon in human breast cancer. To this end, binding studies were

initially performed on nine human breast cancer cell lines using the PBR-specific high affinity ligand PK11195. The results from these early experiments indicate that those cell lines with a more invasive and chemotactic potential such as HS-578-T and MDA-231 display dramatically increased levels of PBR binding relative to non-aggressive cell lines such as ZR-75-1, T47D, and MCF-7 (Table 1 and Fig.1).

Table 1: Comparison of Invasive Characteristics of Human Breast Cancer Cell Lines to PBR Expression.

Cell Line	Estrogen Receptor	Vimentin	Invasion	Chemotaxis	CD44	PBR
ZR-75-1	+	-	+	+	-	-
T47D	+	-	+	+	-	+
MCF-7	+	-	++	++	+	+
MDA-435	-	+	+++	++	+++	+
ADR	-	+	+++	++	++	++
BT549	-	+	+++++	+++++	++++	+++
MDA-468	-	±	+	+++	++++	++++
HS578-T	-	±	+++++	++++	+++++	+++++
MDA-231	-	+	+++++	+++++	+++	+++++

The various characteristics of the human breast cancer cell lines described above are from Culty et al, 1993, *J. Cell Phys.* **160**: 275-286. The presence or absence of estrogen receptor and vimentin are indicated by either a + or -, respectively. The invasive and chemotaxis assays were determined by quantifying the migration of cells in Boyden chamber assays using fibroblast conditioned medium as the chemo-attactant. Chemoinvasion was studied using polycarbonate filters coated with a uniform layer of matrigel constituting a barrier that the cells had to degrade in order to reach the filters and migrate through them. To determine the chemotactic behavior of the cells, the filters were coated with a thin layer of collagen IV that promotes cell attachment and allows the free migration of the cells toward the gradient of fibroblast conditioned medium. Invasion, chemotactic, and PBR binding were graded as % of MDA-231 values (-, not detectable, +, 0-20%; ++, 20-40%, +++, 40-60%, +++++, 60-8-%; ++++++, >80%). The relative amounts of PBR were determined with binding assays in which increasing concentrations of cellular protein were incubated with a constant

level of [<sup>3</sup>H]PK11195 (6nM). Non-specific binding was determined in the presence of cold PK11195.

Further, the MCF-7 adriamycin-resistant derivative  
5 cell line, MCF-7ADR (ADR), which expresses medium  
invasive and chemotactic potential as well as  
intermediate levels of CD44, expressed approximately  
20 to 40% PBR binding relative to the MDA-231 cell  
line (Table 1). Scatchard analysis of PBR binding in  
10 the MDA-231 and ADR cell lines further shows each to  
have a Bmax of  $8.7 \pm 1.4$  and  $1.3 \pm 0.23$  pmol/mg protein,  
respectively (Table 2 and Fig.2a and 2b). Despite  
obtaining specific PK11195 binding, the low levels of  
binding were inadequate for estimating the binding  
15 characteristics using Scatchard plot analysis (Table  
2). RNA (Northern) blot analysis was performed in  
order to determine if the differences shown in PBR  
binding between the cell lines reflects differential  
expression of PBR mRNA. As shown in Fig.3, MDA-231  
20 cells express approximately 20-fold more PBR mRNA than  
MCF-7 cells. This result fits with the correlation  
between PBR expression and increased aggressive  
behavior between these cell lines. The amount of PBR  
mRNA expressed in the ADR cell line does not conform  
25 to this, however. In fact, ADR cells express almost  
1.5-fold more PBR mRNA than MDA-231 cells (Fig.3).  
This seemingly anomalous result will be discussed  
later.

30

35

Table 2: PBR Binding Characteristics of MDA-231, ADR, and MCF-7 Cells

		<u>PK11195</u>	
5	Cell Line	$K_D$ (nM)	$B_{max}$ (pmol/mg protein)
10	MDA-231	7.8±1.8	8.7±1.4
	ADR	1.9±0.47	1.3±0.23
	MCF-7	ND	ND

15 Ligand binding studies on MDA-231, ADR, and MCF-7 cells (50ug) were performed using [3H]PK11195 as we described [Papadopoulos et al. (1990) *J. Biol. Chem.* **265**: 3772-3779]. The results were analyzed by Scatchard plot carried out using the LIGAND program (Munson, 1980, supra). ND, not detectable because Scatchard plot analysis of the binding data could not be performed although low levels of specific binding could be seen, indicating  
20 the presence of PBR but at extremely low levels.

Previous studies demonstrated that, in most tissues, PBR is primarily localized to the mitochondria (Papadopoulos, 1993, supra). In order to  
25 rule out the possibility that the differences between aggressive and non-aggressive human breast cancer cell lines is not due to differences in mitochondrial content morphometry analysis was performed on transmission electron micrographs on two of the  
30 extreme cell lines, MDA-231 and MCF-7 (Data not shown). Numerous morphological differences between the two cell lines, including differences in vacuole content and the presence of mysterious dark bodies, that may reflect their differences in metabolic  
35 activity. Morphometric analysis indicates that the larger MCF-7 mitochondria cover the same surface area/cell in the micrographs as do the MDA-231 mitochondria.

In order to further characterize the differences between these human breast cancer cell lines, subcellular localization was carried out using compound **4**, the fluorescent derivative of FGIN-27, a specific PBR ligand (Kozikowski et al., 1997, supra). PBR has previously been shown to localize primarily to the outer mitochondrial membrane in MA-10 mouse tumor Leydig cells, the cell line used to characterize the only known PBR function (Papadopoulos, 1993, supra).

10 In MA-10 cells, compound **4** fluorescent labeling is localized to the cytoplasm, presumably to the mitochondria (Fig.4a). Similar to MA-10 cells, PBR is localized almost exclusively to the cytoplasm in MCF-7 cells (Fig.4b). Strikingly however, PBR localizes

15 primarily to the nucleus in MDA-231 cells (Fig.4c,d). This fluorescence indicates localization to either the nucleoplasm (Fig.4c) or the peri-nuclear envelope (Fig.5d). The displacement of fluorescent binding by 100uM FGIN-27 indicates that compound **4** labeling is

20 specific for PBR (Fig.4e). Scatchard analysis of [<sup>3</sup>H] PK11195 binding to nuclei isolated from MDA-231 cells revealed a KD of 10.3±8.4 nM and a Bmax of 6.9±4.8 pmol/mg nuclear protein (Table 3). Similar analysis of nuclei isolated from MCF-7 cells yielded a KD of

25 7.6±4.6 nM and a Bmax of 0.4±0.2 pmol/mg nuclear protein (Table 3). While not shown, in ADR cells, PBR localizes chiefly to the cytoplasm, although nuclear fluorescence is also seen. Further, anti-PBR immunostaining of MDA-231 cells supports the nuclear

30 localization of the receptor seen with the fluorescent compound **4** (data not shown).

Table 3: PBR-binding Characteristics of MDA-231 and MCF-7 Nuclei

		<u>PK11195</u>	
5	Cell Line	$K_D$ (nM)	$B_{max}$ (pmol/mg protein)
10	MDA-231	10.3±8.4	6.9±4.8
	MCF-7	7.6±4.6	0.4±0.2

Intact nuclei were isolated from MDA-231 and MCF-7 cells. Ligand binding studies were performed and analysed as described in Table 2.

15

### **Example 2**

#### PBR Found in the MDA-231 Human Breast Cancer Cell

#### 20 Line is Similar to PBR Found in Other Human Tissues

Given the numerous differences between both the expression and localization of PBR in MDA-231 cells and the other human breast cancer cell lines studied, as well as previous published reports, it became  
 25 important to determine if we were dealing with the same receptor. The first step towards this end was to establish a pharmacological profile for MDA-231 PBR. Displacement of [<sup>3</sup>H] PK11195 by increasing concentrations of various PBR ligands is similar to  
 30 the pharmacological profile previously reported for human PBR (Fig.5) (Chang et al. (1992), supra). Next we obtained partial PBR cDNA sequences for both MDA-231 and MCF-7 PBR. The nucleotide sequences obtained revealed several point mutations resulting in two  
 35 amino acid replacements replacing alanine 147 with a threonine and a replacing of histidine 162 with arginine in both MDA-231 and MCF-7. Given that this mutation occurs in both cell lines it is unsure what role it plays in cancer pathogenesis. Despite many

efforts, a sequence could not be obtained for the region immediately surrounding the translation start sight. The region 5' to the start sight may provide key evidence for the differential localization (cytoplasmic versus nuclear) of PBR between these two cell lines.

### Example 3

#### A Functional Role for PBR in Human Breast Cancer

10 Previous studies from this laboratory have shown that PBR plays a key role in steroidogenesis by mediating the translocation of cholesterol from the outer mitochondrial membrane to the inner mitochondrial membrane (Krueger and Papadopoulos, 15 1990, supra). More recently, we have shown that PBR mediates cholesterol uptake even in non-mitochondrial membranes (Papadopoulos et al., 1997, supra). To test whether or not PBR may play a similar role in MDA-231 nuclear membranes, intact nuclei were isolated from 20 both MDA-231 and MCF-7 cells. Isolated nuclei were incubated with 10nM [<sup>3</sup>H] cholesterol in the absence or presence of increasing concentrations of PK11195 (Fig. 6). MDA-231 nuclei demonstrated the ability to uptake 30% more cholesterol relative to MCF-7 nuclei. In 25 MDA-231 nuclei, -8 to -6M PK11195 resulted in roughly a 20% decrease in the amount of cholesterol uptake, levels comparable to both stimulated and unstimulated MCF-7 cholesterol uptake. MCF-7 nuclei failed to respond to the PK11195 dose-response (Fig. 6).

30 Numerous studies performed in the early 1980's showed that Ro5-4864 and PK11195, specific PBR ligands, regulate cell proliferation in a number of cancer models [Clarke and Ryan (1980) *Nature* **287**: 160-161; Wang (1984) *PNAS U.S.A.* **81**:753-756; Laird 35 (1989) *Eur. J. Pharm.* **171**:25-35; Ikezaki and Black

(1990) *Cancer Letters* **49**:115-120; Bruce (1991) *Brain Res.* **564**:167-170; Garnier *et al.* (1993) *Endocrinology* **132**:444-458; Camins (1995) *Eur. J. Pharm.* **272**: 289-292; Neary (1995) *Brain Research* **675**:27-30). Using  
5 the Bromodeoxyuridine (BrdU) Cell Proliferation ELISA (Boehringer-Mannheim, Indianapolis, IN), we examined the effects of PK11195 on MDA-231 cell proliferation (Fig.7). After 24h, low nanomolar PK11195 (-10 and -9M) showed no effect on MDA-231 cell proliferation.  
10 However, -8M PK11195 stimulated MDA-231 cell proliferation between 20% to 25%, an increase similar to earlier reports (Ikezaki and Black, 1990, *supra*). Stimulation of MDA-231 cell proliferation was maximal (40%) at -5M PK11195. After 48h, the dose-response  
15 curve shifted to the left (data not shown). Cell proliferation was stimulated 40% by -8M PK 11195, although no stimulation was seen at any of the micromolar concentrations.

20

### Example 3

#### A Decrease in Cholesterol Uptake into MDA-231 Nuclei Correlates with an Increase in Cell Proliferation

We have shown that PK11195 inhibits the uptake of  
25 cholesterol into the nucleus at nanomolar and low micromolar concentrations. We have also shown that PK11195 also stimulates cell proliferation at these concentrations. We were then interested in determining whether or not the regulation of nuclear  
30 cholesterol uptake correlates with the PBR-mediated regulation of cell proliferation. In order to determine such a relationship, all of the cholesterol data for given concentrations of PK11195 was plotted against all of the proliferation data at the same

PK11195 concentrations. A regression line for all points gave a coefficient of correlation (r) of 0.75. Considering that -4M PK11195 is a toxic concentration, removal of the data from -4M PK11195 yields a  
5 coefficient of correlation (r) of 0.99 (Fig. 8).

#### **Example 4**

##### MDA-231 Cells Express DBI, the endogenous PBR Ligand

Given the ability of exogenous PBR ligands to  
10 regulate nuclear cholesterol uptake and cell proliferation in MDA-231 cells, we then examined whether or not MDA-231 cells express the endogenous PBR ligand the polypeptide diazepam binding inhibitor (DBI). The presence of DBI in an aggressive human  
15 breast cancer cell line would give support to the hypothesis that PBR is involved in the advancement of human breast cancer. Indeed, immunocytochemistry of MDA-231 cells with anti-DBI antiserum reveals that this cell line possesses cytoplasmic DBI (data not  
20 shown).

#### **Example 5**

##### Localization of PBR in human breast tissue biopsies from normal tissue.

25 Paraffin embedded sections of normal breast tissue were immunostained with an anti-PBR antiserum at 1:500 dilution and counterstained with hematoxylin as previously described [Oke, B. O. *et al.* (1992) *Mol. Cel. Endocr.* **87**: R1-R6; Garnier, 1993, *supra*]. Please  
30 note the distinct localization of PBR in the cytoplasm of the epithelial cells of normal human breast ducts (a). Obviously there is a low level of expression of PBR. In some samples, the hematoxylin counterstaining was omitted in order to examine whether the nucleus of  
35 the cells contained immunoreactive PBR protein (b).

Figure 9c shows also the localization of PBR in normal breast tissue cells. In this experiment an FITC-coupled secondary antibody was used to localize the immunoreactive PBR protein. Figure 9d shows the phase contrast of the same tissue area. PBR ligand binding activity was determined using the fluorescent PBR derivative compound 4 [Munson, 1980, supra] (Fig. 9e). Ligand binding activity could be detected in the cytoplasm of the cells and at low levels, in agreement with the protein localization studies. Use of 1000 fold excess of the competitive ligand PK 11195 completely displaced the fluorescence, demonstrating the specificity of the labeling.

15

**Example 6**

Nuclear localization of high levels of PBR in human breast tissue biopsies from invasive/metastatic carcinomas.

Histologically breast carcinomas are classified into ductal and lobular types. Each type is further divided into *in situ*, invasive and aggressive these being the metastatic form of the cancer. All biopsies were obtained from the Lombardi Cancer Center at Georgetown University Medical Center. Biopsies were histologically characterized by the pathologist. In order to determine whether the results obtained using the invasive and aggressive human breast cancer cell lines are not an artifact of the cell culture system we used biopsies from *in situ*, invasive and aggressive breast carcinomas. Fig. 10 shows PBR expression and localization in aggressive carcinomas. Please note the distinct localization of PBR in the nucleus and the perinuclear area of the aggressive tumor cells (a). In some samples, the hematoxylin counterstaining

was omitted in order to confirm the PBR positive staining of the nuclei of breast carcinoma cells (b). Figure 11c also shows the localization of PBR in normal breast tissue cells. In this experiment an  
5 FITC-coupled secondary antibody was used to localize the immunoreactive PBR protein. A strong nuclear immunostaining could be observed. Figure 10d shows the phase contrast of the same tissue area. PBR  
10 ligand binding activity was also determined in the aggressive breast carcinomas using the fluorescent PBR derivative compound **4** (Fig. 10e). Strong ligand  
binding activity could be detected in the nucleus of the cells, in agreement with the protein localization studies. Use of 1000 fold excess of the competitive  
15 ligand PK.11195 completely displaced the fluorescence, demonstrating the specificity of the labeling.

It should be noted that data from *in situ* and invasive breast carcinoma closely resembles the data obtained using the normal breast tissue. These  
20 findings clearly indicate that increase expression of PBR and nuclear localization is a characteristic of the aggressive phenotype of the tumor. Invasive breast tumors invade and grow locally but they do not metastasize. However, the aggressive tumors have the  
25 ability to invade and metastasize through the blood vessels to different places of the human body. Tumor metastasis into vital organs (such as lungs) is the most common cause of death.

30

#### **Example 7**

Inhibition of PBR expression results in reduced rate of cell proliferation of tumor cells.

To evaluate the role of PBR in cell function, we developed a molecular approach based on the disruption

of PBR gene, by homologous recombination, in the constitutive steroid producing R2C rat Leydig tumor cell line [Papadopoulos, V. *et al.* (1997) *J. Biol. Chem.* **272**:32129-32135]. Inactivation of one allele  
5 of the PBR gene resulted in the suppression of PBR mRNA and ligand binding expression. Immunoblot and electron expression of PBR and nuclear localization is a characteristic of the aggressive phenotype of the tumor. Invasive breast tumors invade and grow locally  
10 but they do not metastasize. microscopic immunogold labeling analyses confirmed the absence of the 18 kDa PBR protein in the selected mutant clones. The rate of cell proliferation was determined using the MTT proliferation assay (Boehringer Mannheim). Fig. 11  
15 clearly shows that the rate of cell proliferation in the PBR mutant cell was reduced compared to the wild type cell suggesting a role of the receptor in cell proliferation.

20

25

## DISCUSSION

In this report, we examined the role of PBR in human breast cancer through a model system comprising a series of human breast cancer cell lines. Through  
30 the course of this study we describe a strong correlation between the expression of PBR ligand binding activity and the invasive and chemotactic potential, as well as the expression of the breast cancer marker CD44, among the cell lines. Further, we  
35 show that PBR is differentially localized between

highly aggressive and non-aggressive cell lines. Characterization of breast cancer PBR reveals that it is similar to the PBR studied in other human tissues with the exception of several point mutations that lead to the replacement of an alanine residue at position 147 with a threonine residue and a replacement of histidine 162 with arginine. Functionally, we find that PBR is responsible for the increased uptake of cholesterol by the nuclei of a highly aggressive cell line, MDA-231, relative to a non-aggressive cell line, MCF-7. Also, we find that PBR regulates cell proliferation of MDA-231 and, moreover, that this regulation is strongly linked to the ability of PBR to regulate cholesterol uptake into MDA-231 nuclei. The fact that nanomolar and low micromolar concentrations, and not high micromolar concentrations, of PK11195 are responsible for both of these actions indicates that these events are the result of specific interactions, of the drugs used, with PBR and not some non-specific activity of the ligand.

The expression of PBR protein levels in the model system studied in this paper mirrors that seen in other human cancer studies. Cornu et al (1992, *Acta Neurochir.* **119**:146-152) have shown that PBR site densities are as much as 12-fold higher in high grade astrocytomas and glioblastomas relative to normal brain tissue. A study by Miettinen et al (1995, supra) also indicates that PBR is highly upregulated in high grade human astrocytic tumors relative to low grade tumors. Further, a Positron Emission Tomography study by Pappata et al (1991, *J. Nuclear Med.* **32**:1608-1610) revealed that binding of PK11195, the PBR-specific ligand utilized throughout the current study, is two-fold greater in glioblastomas than in normal

human gray matter. Our data supports these previous studies by showing that PBR binding in MDA-231 cells is approximately seven-fold higher than the mildly aggressive ADR cell line and infinitely greater than  
5 in the non-aggressive MCF-7 cell line.

At the transcriptional level, however, this correlation does not appear to be as tight. While MDA-231 cells express 17 to 20-fold higher PBR cDNA than MCF-7 cells, PBR cDNA expression is almost 1.5-  
10 fold greater in the ADR cell line compared to MDA-231 cells. This result appears to be anomalous, however, considering that ADR cells apparently localize PBR to the cytoplasm and the nuclear envelope, it may represent a transition phase between the non-  
15 aggressive state to a more aggressive state in the context of the battery of human breast cancer cell lines examined in this paper. It is difficult to rectify, however, because little is known about the regulation of PBR expression.

20 Partial sequence analysis revealed that a point mutation in both MDA-231 and MCF-7 cells results in the replacement of alanine 147 with a threonine residue. Molecular modeling of the receptor indicates that this residue lies within the cholesterol pore  
25 region of the receptor (Papadopoulos, 1997, supra). Currently, it is not apparent whether or not this mutation has a resulting phenotype. It appears that it does not alter the ability of cholesterol to move through the pore since cholesterol is incorporated  
30 into MDA-231 nuclei. The fact that it is present in both the MDA-231, a highly aggressive breast cancer cell line, and in MCF-7, a non-aggressive cell line, indicates that this mutation may represent an early event in the progression of this disease.

PBR is primarily targeted to the outer mitochondrial membrane in tissues in which it is expressed in great abundance (Papadopoulos, 1993, supra). It has also been found, however, in other cellular organelles such as the plasma membrane as well as the peroxisome [Papadopoulos, 1993, supra; Woods et al. (1996) *Biochemical Pharmacol.* **51**: 1283-1292]. The lack of a distinct mitochondrial target sequence and the largely hydrophobic nature of PBR makes it feasible that PBR could exist in a variety of membranes. Differential localization of PBR may also be possible through the existence of chaperone proteins and PBR-associated proteins that may direct PBR to the membranes of specific organelles and may influence PBR's functioning [Papadopoulos, V. (1998) *Proc. Exp. Biol. Med.* **217**: 130-142]. The significance of such differential localization, however, has not been investigated and is currently unknown. It will be necessary to distinguish whether the nuclear localization of PBR in MDA-231 cells is the result of a specific amino acid sequence present in the yet undetermined amino-terminus of the protein or the shuttling of PBR to the nucleus via association with another protein.

The data presented in this application suggests that nuclear PBR is responsible for regulating movement of cholesterol into the nuclear membrane and that this regulation is related to its modulation of cell proliferation. Cholesterol is a major lipid component of every membrane and has been suggested to play a role in the advancement of a variety of pathologies including breast cancer [Coleman et al. (1997) *In: Cholesterol: Its Functions and Metabolism in Biology and Medicine*. R. Bittman (Ed.). Plenum

Press, New York, pp. 363-435; Kokogleu et al. (1994) *Cancer Letters* **82**: 175-178]. Further, reports on animal dietary, cellular, and enzyme-specific studies implicate a role for cellular cholesterol in the regulation of cell proliferation (Coleman, 1997, supra). Cholesterol has been shown to tightly regulate the activity of the sterol regulatory element binding proteins (SREBP) found in the nuclear membrane and the endoplasmic reticulum [Brown and Goldstein, 1997) *Cell* **89**:331-340]. In the presence of excessive cholesterol, premature SREBP is not fully cleaved and, therefore, the mature form is not released and cannot enter the nucleus to carry out transcription (Brown and Goldstein, 1997, supra). SREBPs are responsible for the transcriptional regulation of the enzymes involved in the cholesterol biosynthetic pathway as well as the enzymes involved in fatty acid synthesis and uptake (Brown and Goldstein, 1997, supra). One possible outcome of concentrating cellular cholesterol to the nuclear membrane may be to inhibit the activation of nuclear membrane SREBPs. With the tight correlation between nuclear uptake of cholesterol in MDA-231 and PBR's regulation of MDA-231 cell proliferation, the SREBP pathway may shed some light as to how PBR is regulating cell proliferation in these cells and should be the target of future research in this area.

It is distinctly possible that the correlation between PBR expression and aggressive phenotype, as well as the nuclear localization of PBR in a highly aggressive breast cancer cell line, may be due to the overall differential metabolism and cellular activity between the cell lines studied. The functionality of PBR in the MDA-231 cell line, namely the ability to regulate both nuclear cholesterol uptake and cell

proliferation, as well as the strong correlation between these two seemingly separate events, suggests that indeed PBR is playing a role in the progression of breast malignancies. The presence of the putative  
5 endogenous PBR ligand, DBI in the cytoplasm of MDA-231 cells further suggests the likelihood that PBR is fully functional in these cells.

Malignant breast tumors are primarily characterized by aberrant cell proliferation, tumor  
10 invasion and metastasis. Several molecular and cellular mechanisms have been proposed to account for these phenomena and a number of prognostic indicators have been identified. While these markers have been useful in helping clinicians develop prognoses, they  
15 have failed to provide adequate enough information about the mechanisms responsible for tumor malignancy so that effective anti-cancer therapies may be developed. Given the data presented in this report, we believe that PBR is a major component of the  
20 progression of breast cancer. While a great deal more needs to be learned about PBR and its ability to regulate cell proliferation and cholesterol movement, we believe it is a major step in understanding this disease. Our data as well as previous studies implies  
25 that PBR may serve well as a prognostic marker indicating that higher levels of PBR in cancerous tissues implying advancement of disease. Further, a great number of PBR ligands are known, including benzodiazepines and isoquinoline carboxamides, whose  
30 PBR-binding and pharmacological characteristics are well documented. Many of these ligands have been shown to act either agonists or as antagonists to PBR action and may be potential targets for anti-cancer therapies. In addition, the availability of

radiolabeled and fluorescent ligands may be useful in the diagnosis and prognosis of the disease.

5

10

15

20

25

30

35

40

45

50

What is claimed is:

1. A composition for decreasing cell proliferation, comprising an antibody, drug or agent  
5 which reduces or inhibits peripheral-type benzodiazepine receptors (PBR) function.
2. A composition according to claim 1 wherein said agent is a ribozyme capable of digesting  
10 PBR RNA such that PBR protein is reduced or eliminated.
3. A composition according to claim 1 wherein said agent is an antisense oligonucleotide  
15 complementary to PBR RNA.
4. A composition according to claim 1 wherein said agent is a PBR antagonist.  
20
5. A method for inhibiting cell proliferation in a subject comprising administering to a subject a composition according to claim 3, in a pharmaceutically acceptable diluent, in a  
25 pharmaceutically acceptable amount, such that PBR function is inhibited and cell proliferation is reduced.
6. A method according to claim 5 wherein  
30 said cell proliferation is due to a tumor.
7. A method according to claim 6 wherein said tumor is breast cancer.

8. A method for determining aggressive phenotype of a tumor comprising:

(i) contacting a tumor cell with antibodies which recognize PBR; and

5 (ii) detecting the presence of absence of a complex formed between PBR and antibodies specific for PBR in the nucleus of said tumor cells wherein the presence of a complex in the nucleus indicates the presence of aggressive tumor phenotype.

10

9. A method according to claim 8 wherein said tumor is breast cancer.

10. A method for determining aggressive tumor phenotype comprising:

15 (i) contacting a tumor cell with antibodies which recognize PBR;

(ii) detecting the presence of absence of a complex formed between PBR and antibodies specific for PBR in the nucleus of said tumor cells; and

20 (iii) comparing the amount of complex formed with an amount of PBR complexed from a normal cell, wherein an increase in complex over normal indicates the presence of an aggressive tumor phenotype.

25

11. A method according to claim 10 wherein said tumor is breast cancer.

30 12. A diagnostic or prognostic kit comprising antibodies against PBR and ancillary reagents suitable for use in detecting the presence of an aggressive tumor phenotype in a subject according to claim 8.

13. A diagnostic or prognostic kit comprising antibodies against PBR and ancillary reagents suitable for use in detecting the presence of an aggressive tumor phenotype in a subject according to claim 10.

14. A method for diagnosing an aggressive tumor phenotype comprising:

(i) contacting a tumor tissue sample with oligonucleotides which recognize PBR RNA;

(ii) detecting the presence or absence of a duplex formed between PBR RNA in said sample and oligonucleotides specific therefor;

(iii) and comparing it to the amount of duplex formed in a normal tissue sample, wherein an increase in duplex in the suspected tissue over normal indicates the presence of an aggressive tumor phenotype.

15. A diagnostic or prognostic kit comprising oligonucleotides which recognize PBR RNA and ancillary reagents suitable for use in detecting the presence of an aggressive tumor phenotype in a subject according to claim 14.

16. A therapeutic method for the treatment or amelioration of diseases and processes that are mediated by increased cell proliferation comprising the steps of administering to an individual in need of such treatment antibodies, drugs or agents which reduce or eliminate the function of PBR in a pharmaceutically acceptable diluent in a pharmaceutically acceptable amount.

17. A therapeutic method for the treatment  
or amelioration of diseases and processes mediated by  
increased cell proliferation according to claim 16,  
5 wherein said disease is cancer.

18. A method according to claim 17, wherein  
said tumor is breast cancer.

10 19. A therapeutic method for the treatment  
or amelioration of diseases and processes mediated by  
increased cell proliferation according to claim 16,  
wherein said agent is a ribozyme specific for PBR RNA.

15 20. A composition for reducing cancer  
growth comprising an inhibitor of PBR selected from  
the group comprising  
(i) PBR specific antibody;  
(ii) PBR antagonist;  
20 (iii) PBR antisense oligonucleotide; and  
(iv) a natural or synthetic inhibitor of  
PBR.

21. A therapeutic method for the treatment  
25 or amelioration of diseases and processes that are  
mediated by reduced cell proliferation comprising the  
step of increasing PBR by administering PBR in a  
pharmaceutically acceptable diluent in a  
pharmaceutically acceptable amount such that cell  
30 proliferation is increased.

22. A therapeutic method for the treatment  
or amelioration of diseases and processes that are  
mediated by reduced cell proliferation according to  
35 claim 16 wherein said PBR is administered to an

individual in a composition comprising a vector and PBR DNA, such that PBR is produced and cell proliferation is increased.

5                   23. A therapeutic method for the treatment or amelioration of diseases and processes that are mediated by reduced cell proliferation according to claim 16, wherein PBR is increased by administering a ligand of PBR.

10                   24. An *in vitro* method for testing possible agents or drugs for cell proliferation inhibitory activity said method comprising measuring ability of said agent or drug to decrease PBR activity in an *in vitro* assay.

15                   25. An *in vitro* method for testing agents or drugs for cell proliferation inhibitory activity according to claim 24, wherein said drug or agent is an antitumour drug or agent.

20                   26. An *in vitro* method for testing possible drugs or agent which promote cell proliferation said method comprising measuring ability of said agent or drug to increase PBR function in an *in vitro* assay.

25                   27. A composition for detecting PBR comprising at least one of the following: anti PBR antibody, natural PBR ligand, and synthetic PBR ligand.

30                   28. A composition according to claim 27 wherein said synthetic ligand is PK11195.

29. A composition according to claim 28 wherein PK11195 is detectably labeled.

30. A method for detecting the level of PBR  
5 in cells using the polymerase chain reaction said method comprising:

- (i) extracting RNA from a sample;
- (ii) reverse transcribing said RNA into cDNA
- (ii) contacting said cDNA with
  - 10 (a) at least four nucleotide triphosphates,
  - (b) a primer that hybridizes to PBR cDNA,and
  - (c) an enzyme with polynucleotide synthetic activity,

15 under conditions suitable for the hybridization and extension of said first primer by said enzyme, whereby a first DNA product is synthesized with said DNA as a template therefor, such that a duplex molecule is formed;

20 (iii) denaturing said duplex to release said first DNA product from said DNA;

- (iv) contacting said first DNA product with a reaction mixture comprising:
  - 25 (a) at least four nucleotide triphosphates,
  - (b) a second primer that hybridizes to said first DNA, and
  - (c) an enzyme with polynucleotide synthetic activity,

30 under conditions suitable for the hybridization and extension of said second primer by said enzyme, whereby a second DNA product is synthesized with said first DNA as a template therefor, such that a duplex molecule is formed;

35 (v) denaturing said second DNA product from said first DNA product;

(vi) repeating steps iii-vi for a sufficient number of times to achieve linear production of said first and second DNA products;

(vii) fractionating said first and second DNA products generated from said PBR cDNA; and

(viii) comparing the level of PBR cDNA with the level of PBR cDNA from a normal cell; wherein, an increase in PBR level over normal cells indicates an aggressive tumor phenotype.

10

31. A method for determining the aggressive phenotype of a tumor cell detecting PBR RNA in said cell and comparing the level of PBR RNA to the level of PBR RNA from a normal cell wherein an increase over normal in PBR RNA in the tumor cell indicates an aggressive tumor phenotype.

15

32. A cDNA comprising the polynucleotide sequence specified in SEQ ID NO:1 or SEQ ID NO:2 encoding a polypeptide comprising the sequence specified in SEQ ID NO:3.

20

33. A cDNA comprising the polynucleotide according to claim 32 and a vector.

25

34. A cell transformed with the cDNA according to claim 33.

35. A PBR negative cell comprising an inactivated PBR gene.

30

36. The PBR negative cell of claim 35 wherein said cell is R12.

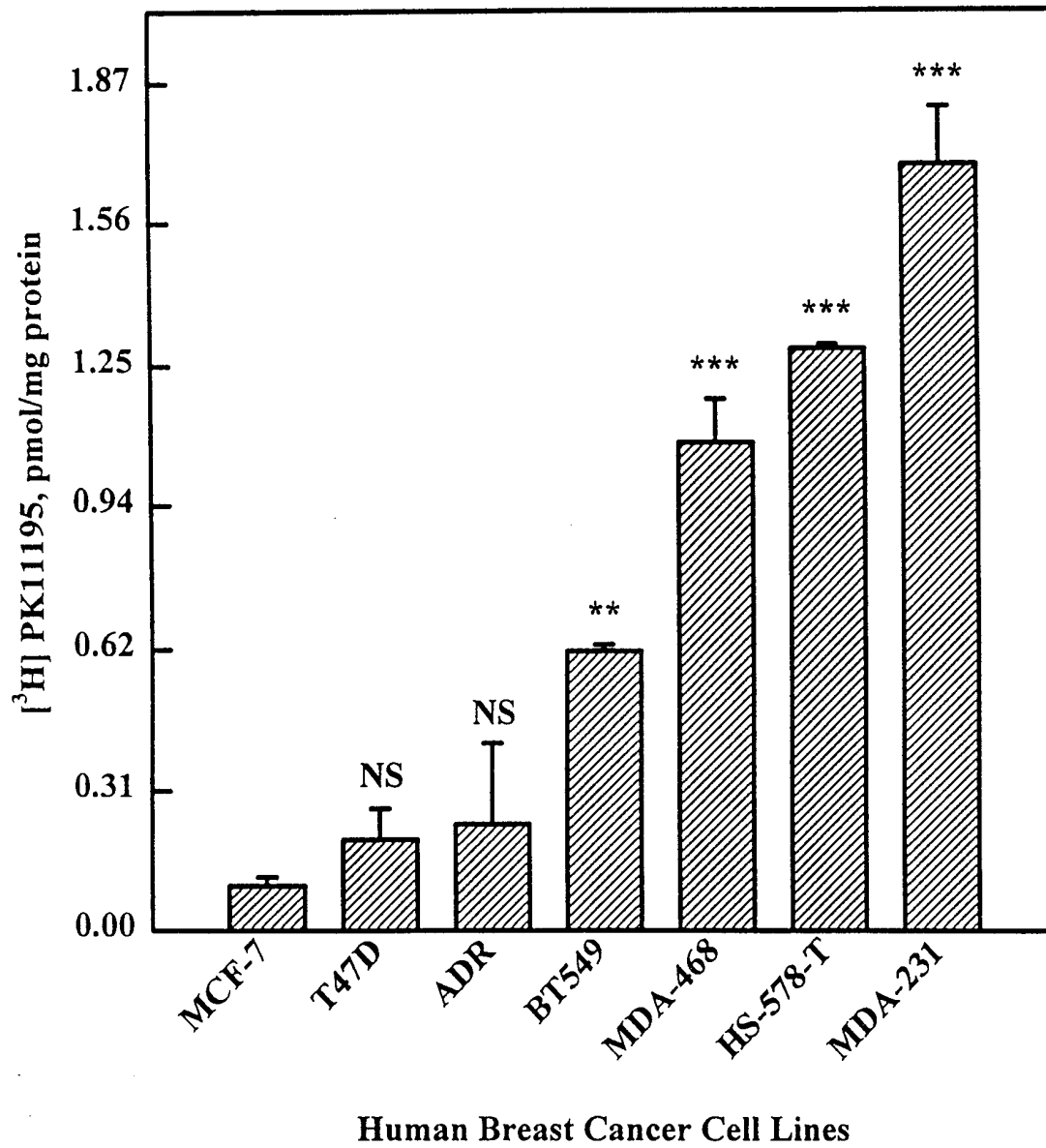

FIGURE 1

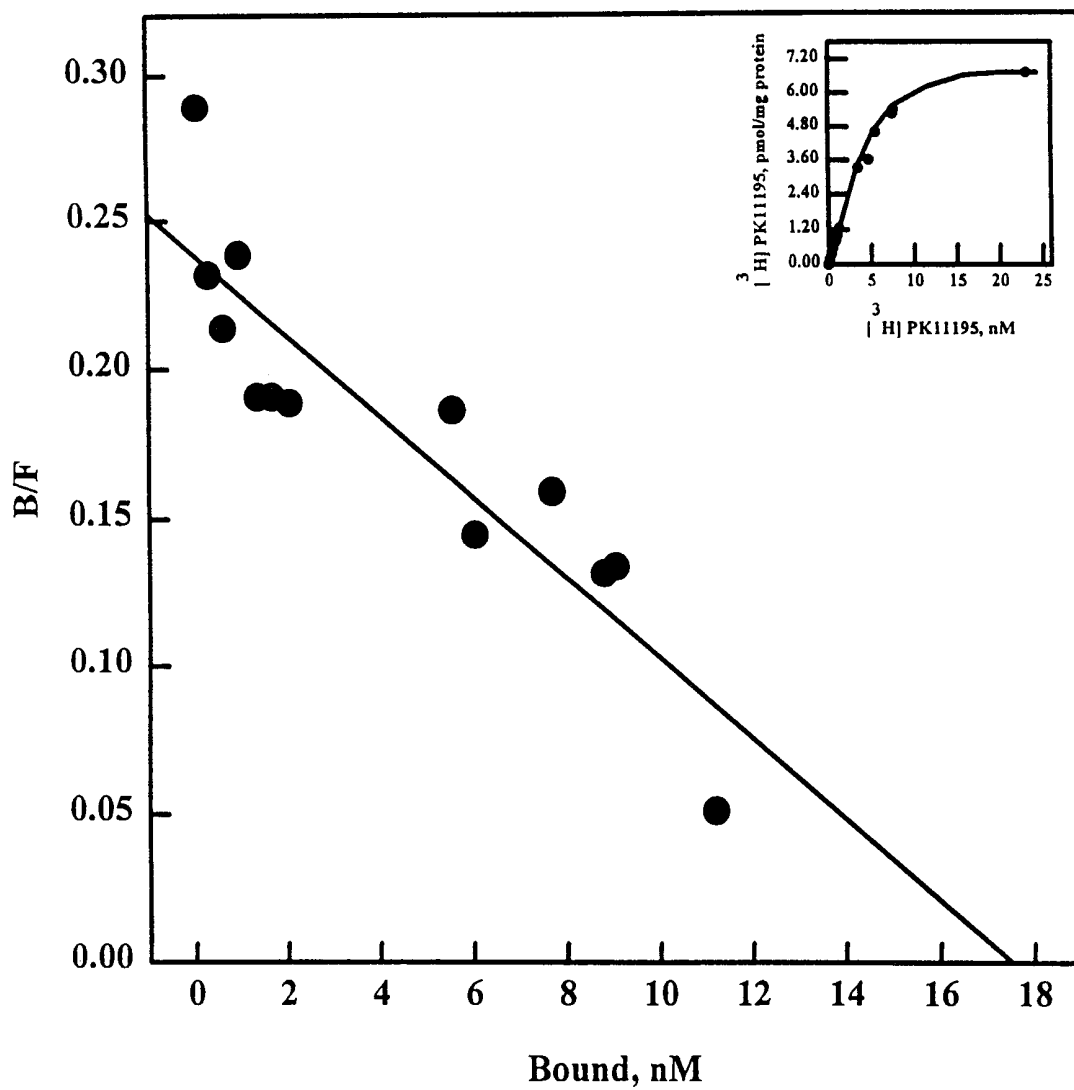

FIGURE 2A

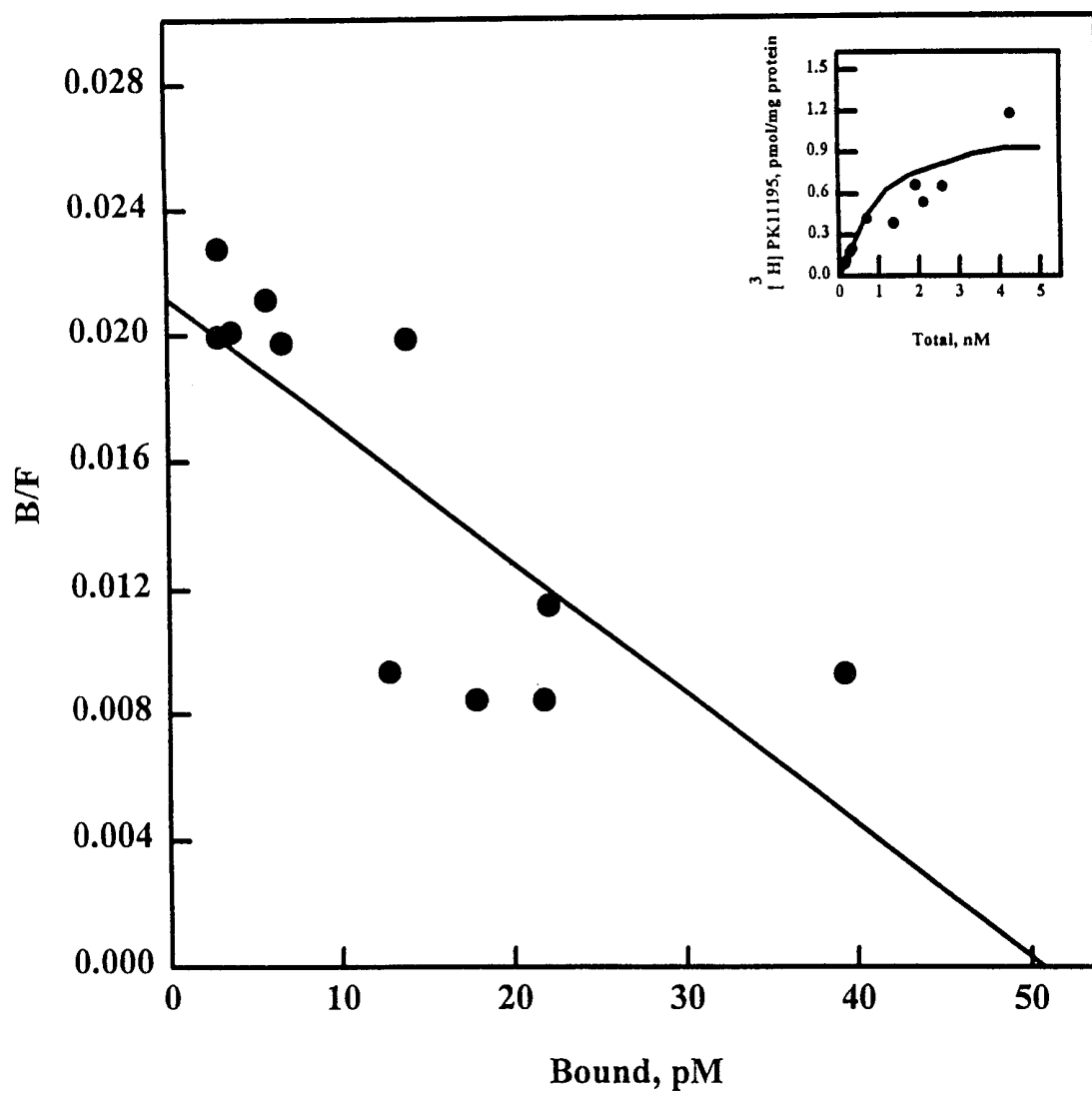

FIGURE 26

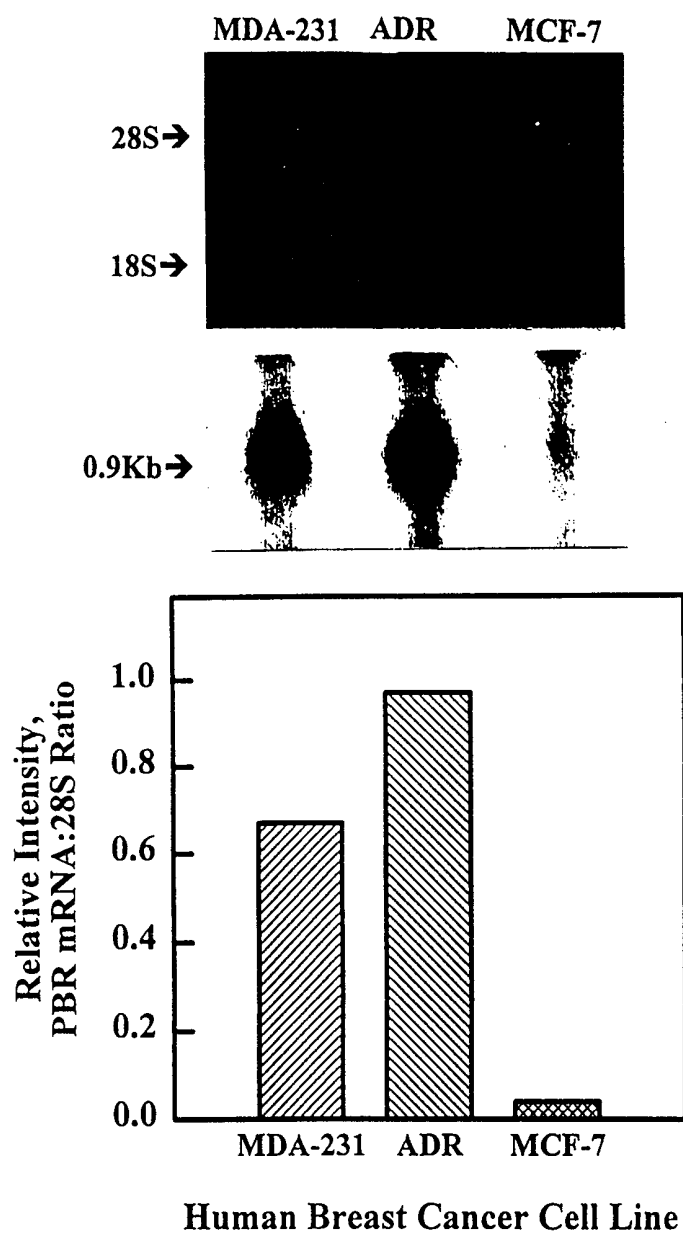

FIGURE 3

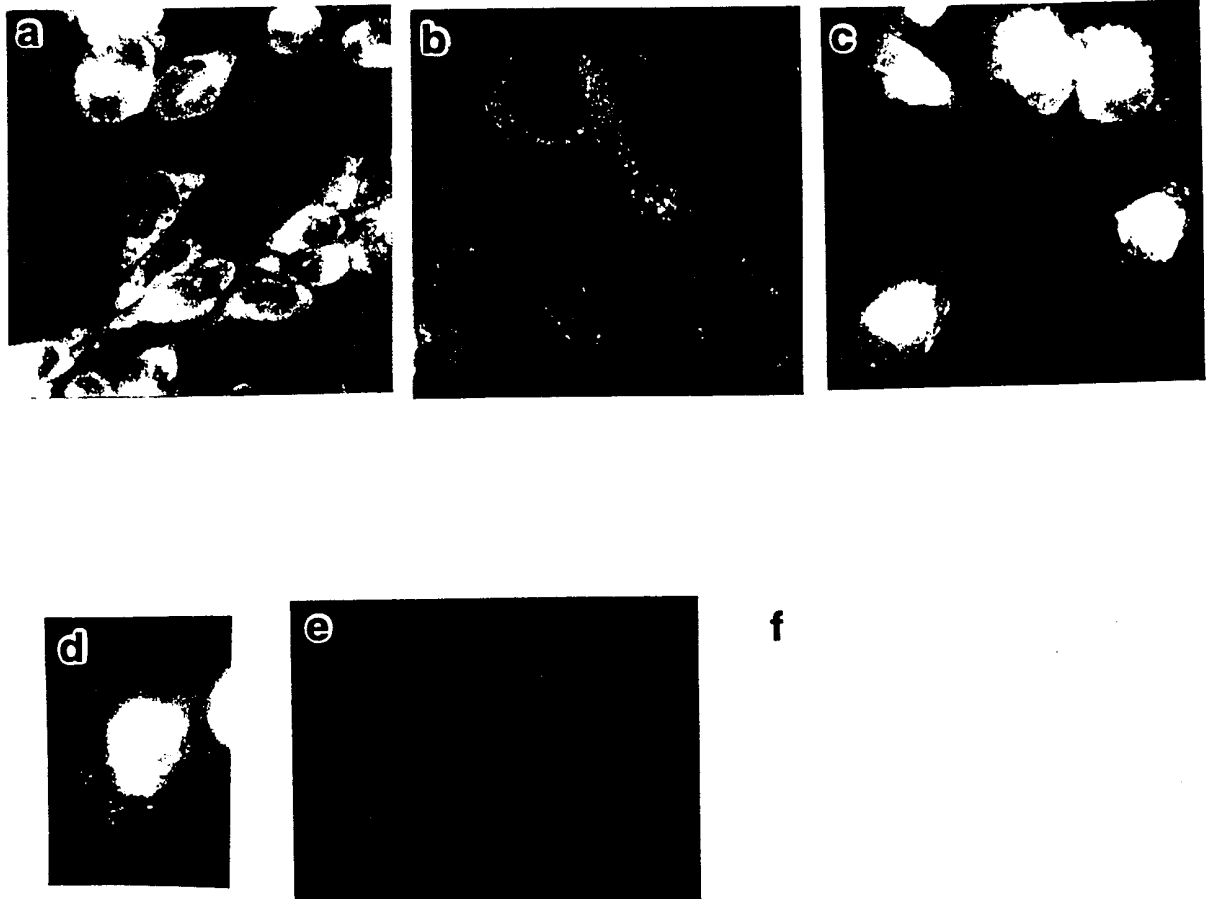

FIGURE 4

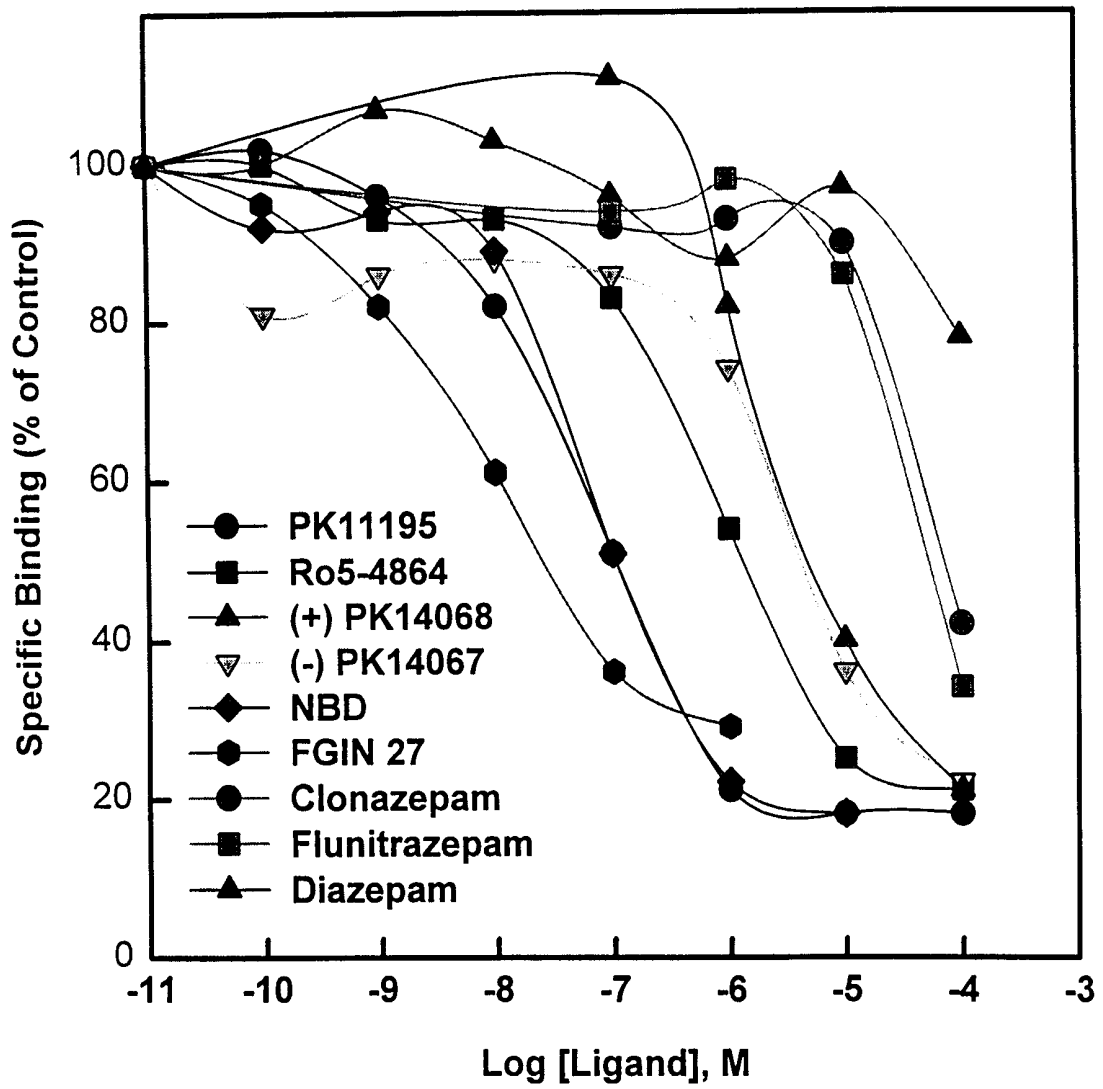

FIGURE 5

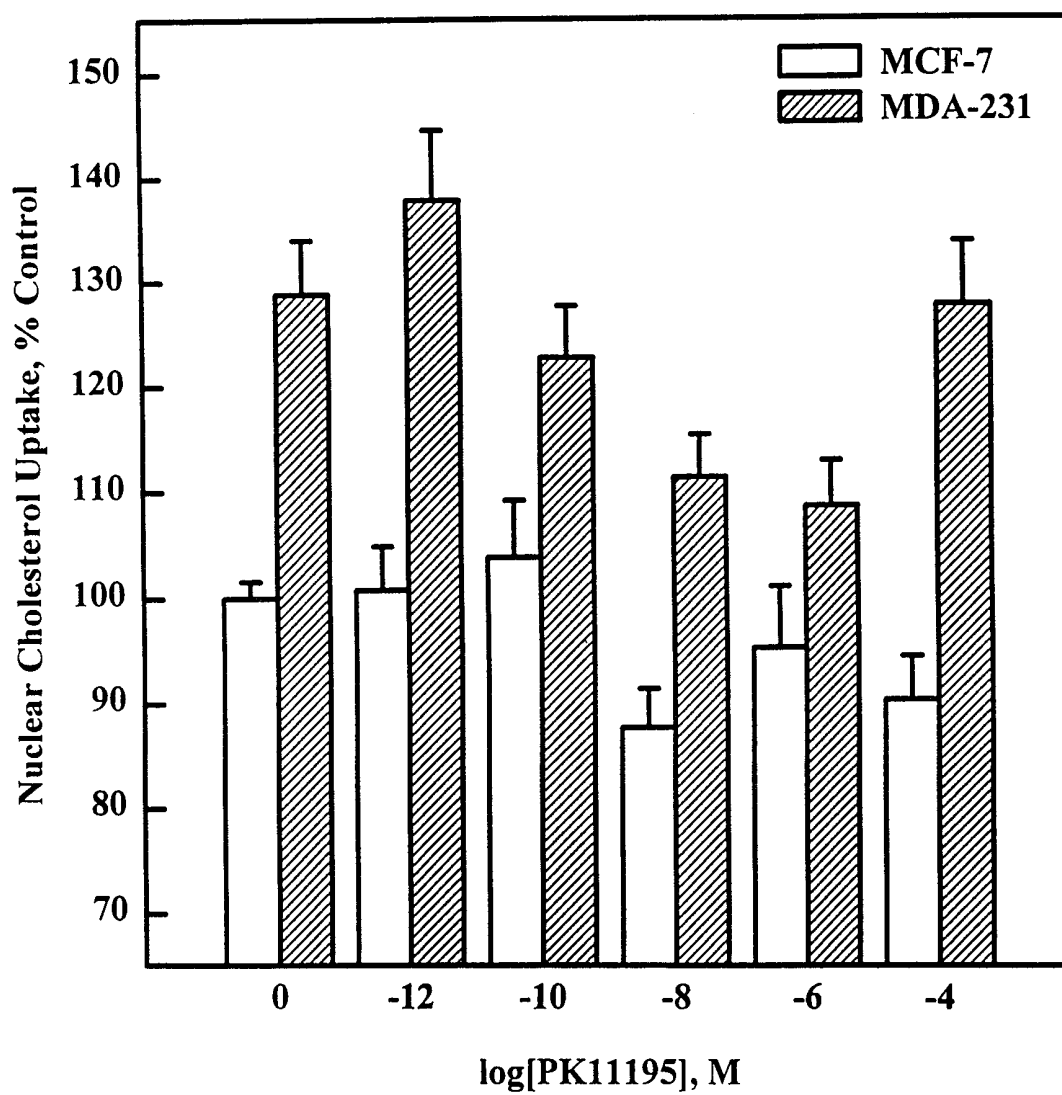

FIGURE 6

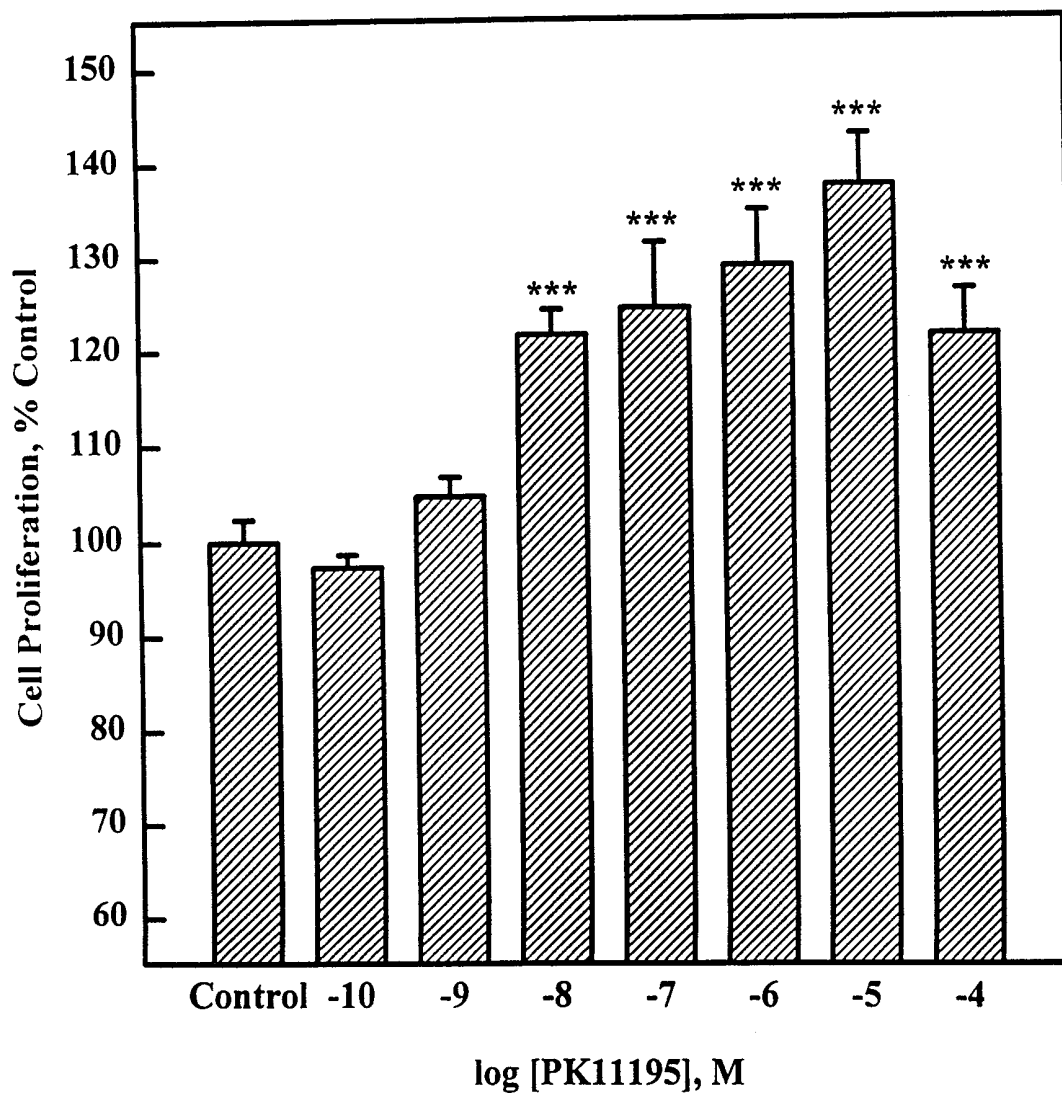

FIGURE 7

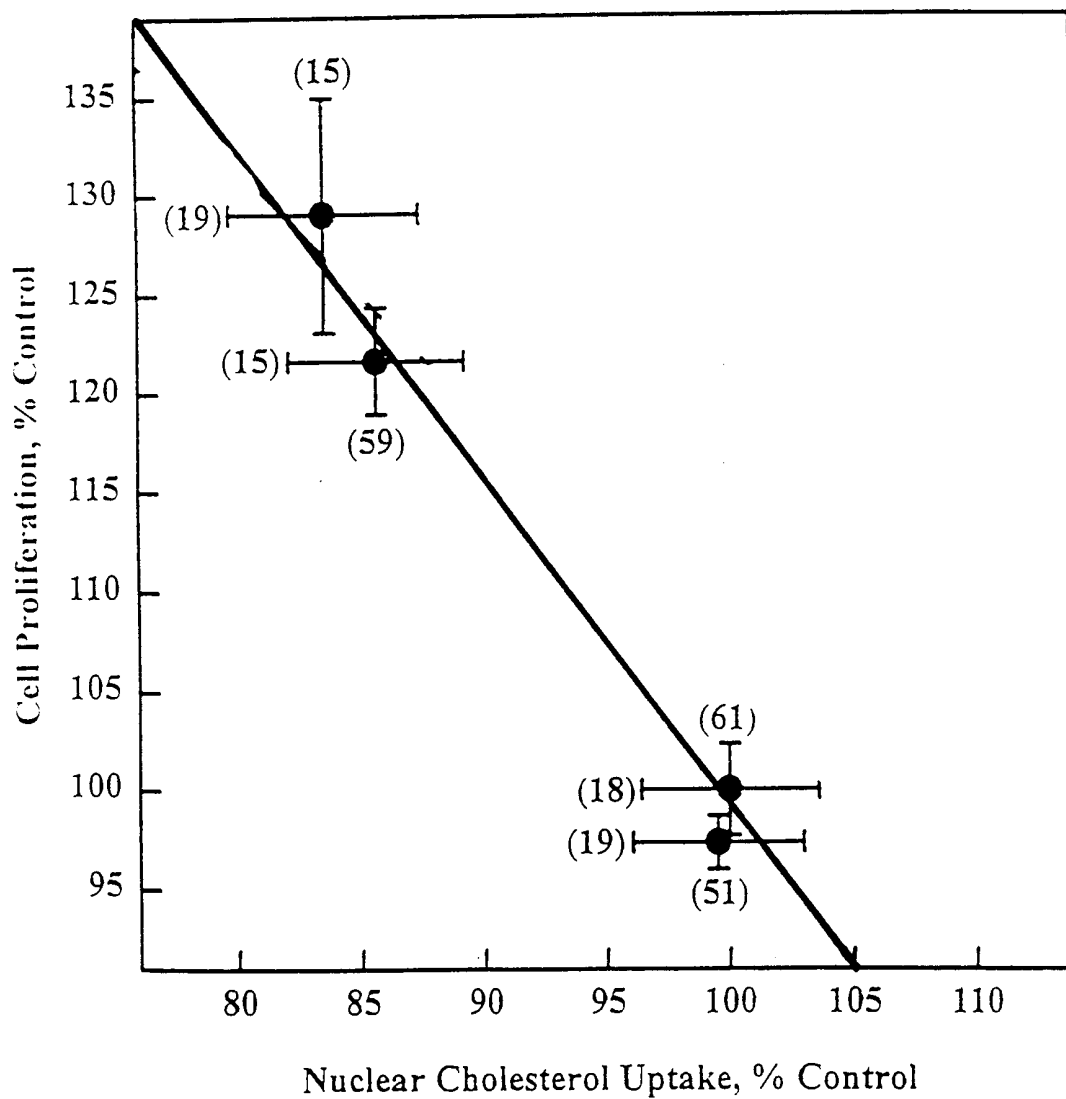

FIGURE 8

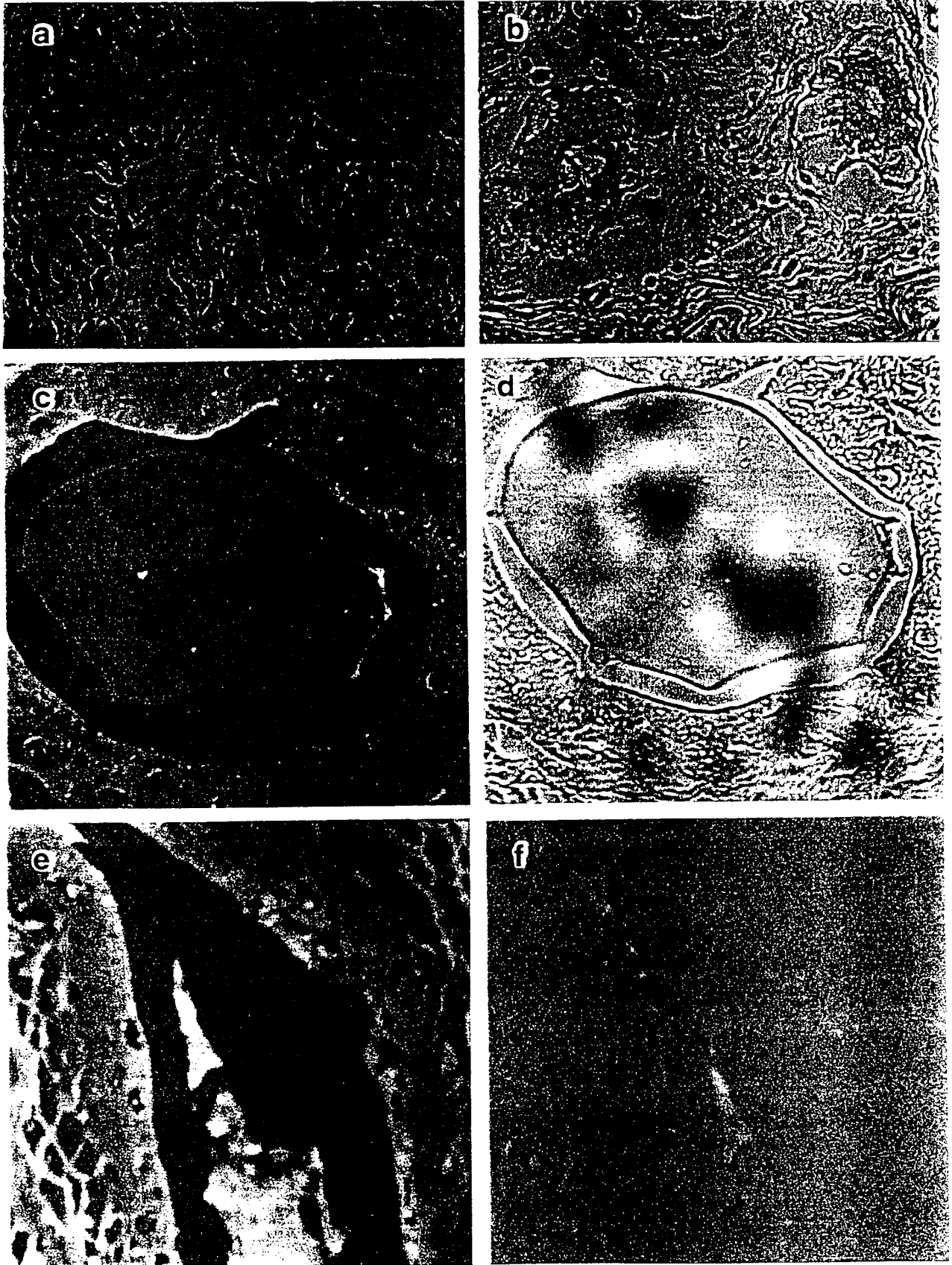

FIGURE 9

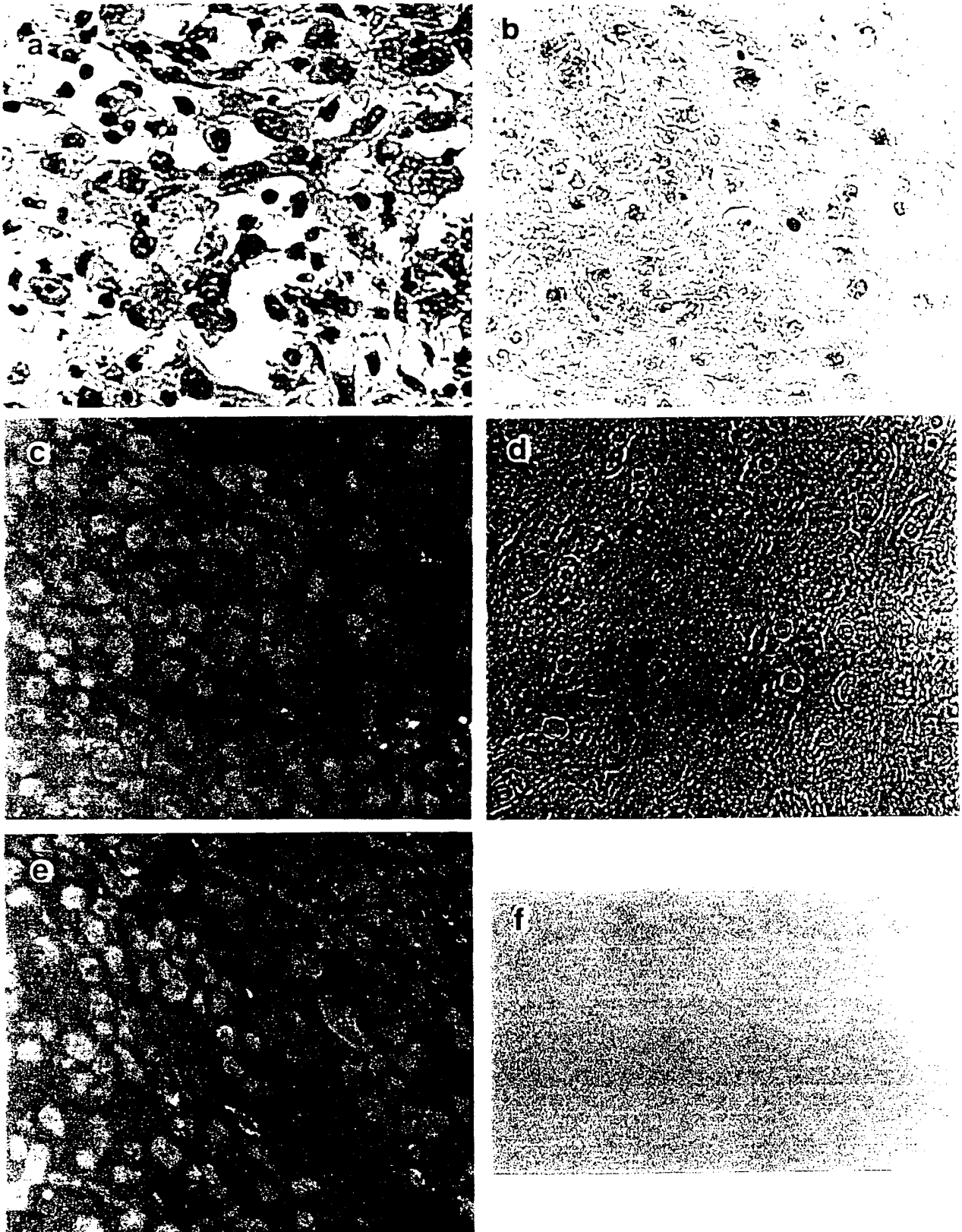

FIGURE 10

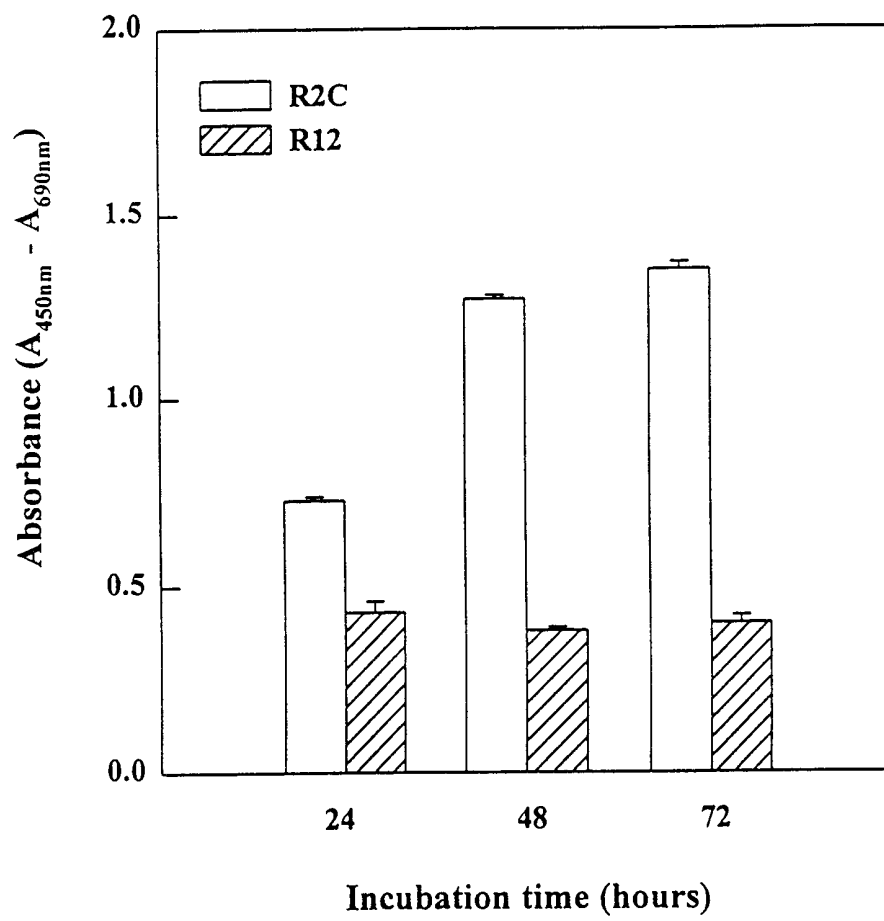

FIGURE 11

## SEQUENCE LISTING

- 5 (1) GENERAL INFORMATION:
- (i) APPLICANT: Vassilios Papadopoulos  
Martine Culty
- (ii) TITLE OF INVENTION: Peripheral-type Benzodiazepine Receptor:  
10 A Tool for Detection, Diagnosis, Prognosis, and Treatment of Cancer
- (iii) NUMBER OF SEQUENCES: 3
- (iv) CORRESPONDENCE ADDRESS:
- 15 (A) ADDRESSEE: Pratt & Associates, Inc.  
(B) STREET: 10821 Hillbrooke Lane  
(C) CITY: Potomac  
(D) STATE: MARYLAND  
(E) COUNTRY: USA  
20 (F) ZIP: 20854
- (v) COMPUTER READABLE FORM:
- 25 (A) MEDIUM TYPE: Floppy disk  
(B) COMPUTER: Apple Macintosh  
(C) OPERATING SYSTEM: Macintosh 7.5  
(D) SOFTWARE: Microsoft Word 6.0
- (vi) CURRENT APPLICATION DATA:
- 30 (A) APPLICATION NUMBER:  
(B) FILING DATE:  
(C) CLASSIFICATION:
- (vii) PRIOR APPLICATION DATA:
- 35 (A) APPLICATION NUMBER: 09/047652  
(B) FILING DATE: March 25, 1998
- (viii) ATTORNEY/AGENT INFORMATION:
- 40 (A) NAME: Sana A. Pratt  
(B) REGISTRATION NUMBER: 39,441  
(C) REFERENCE/DOCKET NUMBER: 009/116/SAP
- (ix) TELECOMMUNICATION INFORMATION
- 45 (A) TELEPHONE: (301)294-9171  
(B) TELEFAX: (301)294-7357
- (2) INFORMATION FOR SEQ ID NO:1:
- (i) SEQUENCE CHARACTERISTICS:
- 50 (A) LENGTH: 652 base pairs  
(B) TYPE: Nucleic acid  
(C) STRANDEDNESS: Single

## (D) TOPOLOGY: Linear

## (ii) SEQUENCE DESCRIPTION: SEQ ID NO:1:

5	CCACGGCGAA GGTCTCCGCT GGTACGCCGG CCTGCAGAAG	40
	CCCTCGTGGC ACCCGCCCCA CTGGGTGCTG GGCCCTGTCT	80
	GGGGCACGCT CTA CTCAGCC ATGGGGTACG GCTCCTACCT	120
	GGTCTGGAAA GAGCTGGGAG GCTTCACAGA GAAGGCTGTG	160
	GTTCCCCTGG GCCTCTACAC TGGGCAGCTG GCCCTGAACT	200
10	GGGCATGGCC CCCCATCTTC TTTGGTGCCC GACAAATGGG	240
	CTGGGCCTTG GTGGATCTCC TGCTGGTCAG TGGGGCGGCG	280
	GCAGCCACTA CCGTGGCCTG GTACCAGGTG AGCCCGCTGG	320
	CCGCCCGCCT GCTCTACCCC TACCTGGCCT GGCTGGCCTT	360
	CACGACCACA CTCAACTACT GCGTATGGCG GGACAACCAT	400
15	GGCTGGCGTG GGGGACGGCG GCTGCCAGAG TGAGTGCCCG	440
	GCCCACCAGG GACTGCAGCT GCACCAGCAG GTGCCATCAC	480
	GCTTGTGATG TGGTGGCCGT CACGCTTTCA TGACCACTGG	520
	GCCTGCTAGT CTGTCAGGGC CTTGGCCCAG GGGTCAGCAG	560
	AGCTTCAGAG GTGGCCCCAC CTGAGCCCCC ACCCGGGAGC	600
20	AGTGTCTGT GCTTTCTGCA TGCTTAGAGC ATGTTCTTGG	640
	AACATGGAAT TT	652

## (3) INFORMATION FOR SEQ ID NO:2:

25	(i) SEQUENCE CHARACTERISTICS:
	(A) LENGTH: 652 base pairs
	(B) TYPE: Nucleic acid
	(C) STRANDEDNESS: Single
	(D) TOPOLOGY: Linear

## 30 (ii) SEQUENCE DESCRIPTION: SEQ ID NO:2:

	CCACGGCGAG GGTCTCCGCT GGTACGCCGG CCTGCAGAAG	40
--	---	----

CCCTCGTGGC ACCCGCCCCA CTGGGTGCTG GGCCCTGTCT 80  
 GGGGCACGCT CTACTCAGCC ATGGGGTACG GCTCCTACCT 120  
 GGTCTGGAAA GAGCTGGGAG GCTTCACAGA GAAGGCTGTG 160  
 GTTCCCCCTGG GCCTCTACAC TGGGCAGCTG GCCCTGAACT 200  
 5 GGGCATGGCC CCCCATCTTC TTTGGTGCCC GACAAATGGG 240  
 CTGGGCCTTG GTGGATCTCC TGCTGGTCAG TGGGGCGGCG 280  
 GCAGCCACTA CCGTGGCCTG GTACCAGGTG AGCCCGCTGG 320  
 CCGCCCGCCT GCTCTACCCC TACCTGGCCT GGCTGGCCTT 360  
 CACGACCACA CTCAACTACT GCGTATGGCG GGACAACCAT 400  
 10 GGCTGGCGTG GGGGACGGCG GCTGCCAGAG TGAGTGCCCG 440  
 GCCCACCAGG GACTGCAGCT GCACCAGCAG GTGCCATCAC 480  
 GCTTGTGATG TGGTGGCCGT CACGCTTTCA TGACCACTGG 520  
 GCCTGCTAGT CTGTCAGGGC CTTGGCCCAG GGGTCAGCAG 560  
 AGCTTCAGAG GTGGCCCCAC CTGAGCCCCC ACCCGGGAGC 600  
 15 AGTGTCCCTGT GCTTTCTGCA TGCTTAGAGC ATGTTCTTGG 640  
 AACATGGAAT TT 652

(4) INFORMATION FOR SEQ ID NO:3:

20 (i) SEQUENCE CHARACTERISTICS:  
 (A) LENGTH: 169 amino acids  
 (B) TYPE: amino acid  
 (D) TOPOLOGY: Linear

25 (ii) SEQUENCE DESCRIPTION: SEQ ID NO:3:

Xaa Xaa Xaa Xaa Xaa Xaa Xaa Xaa Xaa Xaa  
 1 5 10  
 Xaa Xaa Xaa Xaa Xaa Xaa Xaa Xaa Xaa Xaa  
 15 20  
 Xaa Xaa Xaa Xaa Xaa Xaa His Gly Glu Gly  
 25 30  
 35 Leu Arg Trp Tyr Ala Gly Leu Gln Lys Pro

					35					40
	Ser	Trp	His	Pro	Pro	His	Trp	Val	Leu	Gly
					45					50
5	Pro	Val	Trp	Gly	Thr	Leu	Tyr	Ser	Ala	Met
					55					60
10	Gly	Tyr	Gly	Ser	Tyr	Leu	Val	Trp	Lys	Glu
					65					70
	Leu	Gly	Gly	Phe	Thr	Glu	Lys	Ala	Val	Val
					75					80
15	Pro	Leu	Gly	Leu	Tyr	Thr	Gly	Gln	Leu	Ala
					85					90
	Leu	Asn	Trp	Ala	Trp	Pro	Pro	Ile	Phe	Phe
					95					100
20	Gly	Ala	Arg	Gln	Met	Gly	Trp	Ala	Leu	Val
					105					110
25	Asp	Leu	Leu	Leu	Val	Ser	Gly	Ala	Ala	Ala
					115					120
	Ala	Thr	Thr	Val	Ala	Trp	Tyr	Gln	Val	Ser
					125					130
30	Pro	Leu	Ala	Ala	Arg	Leu	Leu	Tyr	Pro	Tyr
					135					140
	Leu	Ala	Trp	Leu	Ala	Phe	Thr	Thr	Thr	Leu
					145					150
35	Asn	Tyr	Cys	Val	Trp	Arg	Asp	Asn	His	Gly
					155					160
40	Trp	Arg	Gly	Gly	Arg	Arg	Leu	Pro	Glu	
					165					

45