



(51) International Patent Classification:

H04W 36/38 (2009.01) H04W 72/06 (2009.01)  
H04W 48/02 (2009.01) H04W 48/08 (2009.01)  
H04W 8/18 (2009.01) H04W 72/04 (2009.01)

(21) International Application Number:

PCT/FI2016/050308

(22) International Filing Date:

10 May 2016 (10.05.2016)

(25) Filing Language:

English

(26) Publication Language:

English

(30) Priority Data:

1338/DEL/2015 13 May 2015 (13.05.2015) IN

(71) Applicant: NOKIA SOLUTIONS AND NETWORKS OY [FI/FI]; Karaportti 3, 02610 Espoo (FI).

(72) Inventors: SELVAGANAPATHY, Srinivasan; M20, Royal Palm Apartments, II Cross, LBShastry Nagar, HAL Post, Karnataka, Bangalore 560117 (IN). CHIBA, Tsunehiko; 75-1 Plaza Nishiku, Saitama, 339-0042 (JP). HENTTONEN, Tero; Kivenlahdenkatu 3 B 22, 02320 Espoo (FI). LIU, Yang; RM-708, Building 8, Taiyueyuan Community, Zhichunlu Road, Haidian District, Beijing, 100073 (CN).

(74) Agents: NOKIA TECHNOLOGIES OY et al.; Ari Aarnio, IPR Department, Karakaari 7, 02610 Espoo (FI).

(81) Designated States (unless otherwise indicated, for every kind of national protection available): AE, AG, AL, AM, AO, AT, AU, AZ, BA, BB, BG, BH, BN, BR, BW, BY, BZ, CA, CH, CL, CN, CO, CR, CU, CZ, DE, DK, DM, DO, DZ, EC, EE, EG, ES, FI, GB, GD, GE, GH, GM, GT, HN, HR, HU, ID, IL, IN, IR, IS, JP, KE, KG, KN, KP, KR, KZ, LA, LC, LK, LR, LS, LU, LY, MA, MD, ME, MG, MK, MN, MW, MX, MY, MZ, NA, NG, NI, NO, NZ, OM, PA, PE, PG, PH, PL, PT, QA, RO, RS, RU, RW, SA, SC, SD, SE, SG, SK, SL, SM, ST, SV, SY, TH, TJ, TM, TN, TR, TT, TZ, UA, UG, US, UZ, VC, VN, ZA, ZM, ZW.

(84) Designated States (unless otherwise indicated, for every kind of regional protection available): ARIPO (BW, GH, GM, KE, LR, LS, MW, MZ, NA, RW, SD, SL, ST, SZ, TZ, UG, ZM, ZW), Eurasian (AM, AZ, BY, KG, KZ, RU, TJ, TM), European (AL, AT, BE, BG, CH, CY, CZ, DE, DK, EE, ES, FI, FR, GB, GR, HR, HU, IE, IS, IT, LT, LU, LV, MC, MK, MT, NL, NO, PL, PT, RO, RS, SE, SI, SK, SM, TR), OAPI (BF, BJ, CF, CG, CI, CM, GA, GN, GQ, GW, KM, ML, MR, NE, SN, TD, TG).

Published:

— with international search report (Art. 21(3))

(54) Title: CELL RESELECTION CONTROL MECHANISM IN MULTI-CONNECTIVITY COMMUNICATION MODE

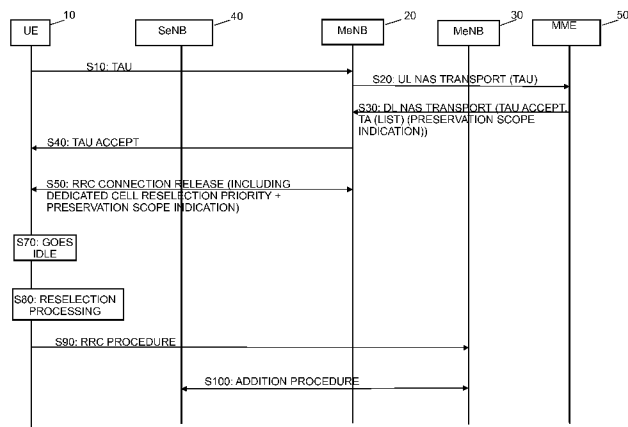

FIG. 2

(57) Abstract: An apparatus comprising at least one processing circuitry, and at least one memory for storing instructions to be executed by the processing circuitry, wherein the at least one memory and the instructions are configured to, with the at least one processing circuitry, cause the apparatus at least: to prepare configuration information regarding cell reselection in a communication network for at least one communication element capable of communicating in a multi-connectivity communication mode, wherein the configuration information comprises at least one preservation scope indication related to at least one cell reselection priority indication which indicates that priority is to be assigned to a first type of cells of the communication network for cell reselection, compared to other types of cells of the communication network, wherein the at least one preservation scope indication indicates at least one cell across which the at least one cell reselection priority indication is to be maintained, and to provide the configuration information for configuring the at least one communication element capable of communicating in the multi-connectivity communication mode.



CELL RESELECTION CONTROL MECHANISM IN MULTI-CONNECTIVITY  
COMMUNICATION MODE

## DESCRIPTION

5

## BACKGROUND

## Field

10

The present invention relates to apparatuses, methods, systems, computer programs, computer program products and computer-readable media usable for conducting or controlling a cell reselection procedure controlling location change reporting in a multi-connectivity communication mode.

15

## Background Art

20

The following description of background art may include insights, discoveries, understandings or disclosures, or associations, together with disclosures not known to the relevant prior art, to at least some examples of embodiments of the present invention but provided by the invention. Some of such contributions of the invention may be specifically pointed out below, whereas other of such contributions of the invention will be apparent from the related context.

25

The following meanings for the abbreviations used in this specification apply:

30

3GPP	3 <sup>rd</sup> Generation Partnership Project
AS:	access stratum
BS:	base station
CPU:	central processing unit
DC:	dual connectivity
DL:	downlink
E-UTRAN:	evolved UMTS terrestrial radio access network
EARFCN:	E-UTRAN absolute radio frequency channel number
ECGI:	E-UTRAN cell global identifier
IP:	Internet protocol
LTE:	Long Term Evolution

35

	LTE-A:	LTE Advanced
	MCG	master cell group
	MeNB	master eNB
	MME	mobility management entity
5	NAS	non-access stratum
	PCell	primary cell
	PCI:	physical cell identifier
	PLMN:	public land mobile network
	PSCell	primary secondary cell
10	RAN	radio access network
	RRC	radio resource control
	SCell	secondary cell
	SCG:	secondary cell group
	SeNB:	secondary eNB
15	SGW:	serving gateway
	SIB	system information block
	TA	tracking area
	TAC:	tracking area code
	TAI:	tracking area identity
20	TAU	tracking area update
	UE:	user equipment
	UL:	uplink
	UMTS:	universal mobile telecommunication services
	VNF:	virtual network function

25  
Embodiments of the present invention are related to a communication system in which a suitable architecture, procedure and protocol are provided related to a functionality allowing a communication using multi-connectivity mode, such as a dual connectivity mode, wherein a cell reselection procedure is conducted.

30  
**SUMMARY**

35  
According to an example of an embodiment, there is provided, for example, an apparatus comprising at least one processing circuitry, and at least one memory for storing instructions to be executed by the processing circuitry, wherein the at least one memory and the instructions are configured to, with the at least one processing circuitry, cause the apparatus

at least: to prepare configuration information regarding cell reselection in a communication network for at least one communication element capable of communicating in a multi-connectivity communication mode, wherein the configuration information comprises at least one preservation scope indication related to at least one cell reselection priority indication which indicates that priority is to be assigned to a first type of cells of the communication network for cell reselection, compared to other types of cells of the communication network, wherein the at least one preservation scope indication indicates at least one cell across which the at least one cell reselection priority indication is to be maintained, and to provide the configuration information for configuring the at least one communication element capable of communicating in the multi-connectivity communication mode.

Furthermore, according to an example of an embodiment, there is provided, for example, a method comprising preparing configuration information regarding cell reselection in a communication network for at least one communication element capable of communicating in a multi-connectivity communication mode, wherein the configuration information comprises at least one preservation scope indication related to at least one cell reselection priority indication which indicates that priority is to be assigned to a first type of cells of the communication network for cell reselection, compared to other types of cells of the communication network, wherein the at least one preservation scope indication indicates at least one cell across which the at least one cell reselection priority indication is to be maintained, and providing the configuration information for configuring the at least one communication element capable of communicating in the multi-connectivity communication mode.

According to further refinements, these examples may include one or more of the following features:

- the configuration information may be related to a configuration of the at least one communication element capable of communicating in the multi-connectivity communication mode in an idle state, wherein the at least one cell reselection priority indication may be signaled by means of a dedicated cell reselection priority configuration signaling;

- the at least one preservation scope indication may include, for indicating the at least one cell across which the at least one cell reselection priority indication is to be maintained, at least one of a tracking area, an absolute radio frequency channel number and a channel identifier;

- 4 -

- the configuration information may further comprise timer information indicating a time during which the at least one preservation scope indication or the at least one cell reselection priority indication is valid;

5 - the configuration information may be provided by one of an access stratum signaling, a non-access stratum signaling, a radio resource control configuration signaling, and a signaling via an interface towards an access network element or function;

- the first type of cells of the communication network may include cell of a macro-cell layer of a heterogeneous network structure of the communication network;

10 - the processing may be implemented in a core network element or function configured to act as a mobility management entity of the communication network, wherein the at least one communication element may include at least one of a terminal device or user equipment.

15 Moreover, according to an example of an embodiment, there is provided, for example, an apparatus comprising at least one processing circuitry, and at least one memory for storing instructions to be executed by the processing circuitry, wherein the at least one memory and the instructions are configured to, with the at least one processing circuitry, cause the apparatus at least: to receive and process configuration information regarding cell reselection in a communication network for at least one communication element capable of  
20 communicating in a multi-connectivity communication mode, wherein the configuration information comprises at least one preservation scope indication related to at least one cell reselection priority indication which indicates that priority is to be assigned to a first type of cells of the communication network for cell reselection, compared to other types of cells of the communication network, wherein the at least one preservation scope indication  
25 indicates at least one cell across which the at least one cell reselection priority indication is to be maintained, and to cause transmission of the configuration information including the at least one preservation scope indication together with at least one cell reselection priority indication to which the at least one preservation scope indication is related, to the at least one communication element capable of communicating in the multi-connectivity  
30 communication mode.

35 Furthermore, according to an example of an embodiment, there is provided, for example, a method comprising receiving and processing configuration information regarding cell reselection in a communication network for at least one communication element capable of communicating in a multi-connectivity communication mode, wherein the configuration information comprises at least one preservation scope indication related to at least one cell

reselection priority indication which indicates that priority is to be assigned to a first type of cells of the communication network for cell reselection, compared to other types of cells of the communication network, wherein the at least one preservation scope indication indicates at least one cell across which the at least one cell reselection priority indication is to be maintained, and causing transmission of the configuration information including the at least one preservation scope indication together with at least one cell reselection priority indication to which the at least one preservation scope indication is related, to the at least one communication element capable of communicating in the multi-connectivity communication mode.

According to further refinements, these examples may include one or more of the following features:

- the configuration information may be related to a configuration of the at least one communication element capable of communicating in the multi-connectivity communication mode in an idle state, wherein the at least one cell reselection priority indication may be signaled by means of a dedicated cell reselection priority configuration signaling;

- the at least one preservation scope indication may include, for indicating the at least one cell across which the at least one cell reselection priority indication is to be maintained, at least one of a tracking area, an absolute radio frequency channel number and a channel identifier;

- the configuration information may further comprise timer information indicating a time during which the at least one preservation scope indication or the at least one cell reselection priority indication is valid, wherein further a timer according to the timer information may be triggered, wherein at an expiry of the timer the configuration information is discarded, or the timer information may be forwarded together with the configuration information to the at least one communication element;

- the configuration information may be received by one of an access stratum signaling, a non-access stratum signaling, a radio resource control configuration signaling, and a signaling via an interface towards an access network element or function;

- the configuration information may be sent by one of an access stratum signaling, a non-access stratum signaling, and a radio resource control configuration signaling;

- transmission of the configuration information together with the at least one cell reselection priority indication to which the at least one preservation scope indication is related to the at least one communication element capable of communicating in the multi-connectivity communication mode may be caused when a transition of a communication

state of the at least one communication element from a connected state to an idle state is determined;

- the first type of cells of the communication network may include cells of a macro-cell layer of a heterogeneous network structure of the communication network;

5           - the processing may be implemented in a communication network control element or function configured to act as a base station or evolved node B of the communication network, wherein the configuration information may be received from a core network element or function configured to act as a mobility management entity of the communication network, and the at least one communication element may include at least one of a terminal  
10 device or user equipment.

In addition, according to an example of an embodiment, there is provided, for example, an apparatus comprising at least one processing circuitry, and at least one memory for storing instructions to be executed by the processing circuitry, wherein the at least one memory  
15 and the instructions are configured to, with the at least one processing circuitry, cause the apparatus at least: to receive and process configuration information regarding cell reselection in a communication network together with at least one cell reselection priority indication to which the at least one preservation scope indication is related, the at least one cell reselection priority indication indicates that priority is to be assigned to a first type of  
20 cells of the communication network for cell reselection, compared to other types of cells of the communication network, wherein the configuration information comprises at least one preservation scope indication related to the at least one cell reselection priority indication, wherein the at least one preservation scope indication indicates at least one cell across which the at least one cell reselection priority indication is to be maintained, and to conduct  
25 a cell reselection procedure considering the configuration information and the at least one cell reselection priority indication.

Furthermore, according to an example of an embodiment, there is provided, for example, a method comprising receiving and processing configuration information regarding cell  
30 reselection in a communication network together with at least one cell reselection priority indication to which the at least one preservation scope indication is related, the at least one cell reselection priority indication indicates that priority is to be assigned to a first type of cells of the communication network for cell reselection, compared to other types of cells of the communication network, wherein the configuration information comprises at least one  
35 preservation scope indication related to the at least one cell reselection priority indication, wherein the at least one preservation scope indication indicates at least one cell across

which the at least one cell reselection priority indication is to be maintained, and conducting a cell reselection procedure considering the configuration information and the at least one cell reselection priority indication.

5 According to further refinements, these examples may include one or more of the following features:

- the configuration information may be related to a configuration for an idle state, wherein the at least one cell reselection priority indication is signaled by means of a dedicated cell reselection priority configuration signaling;

10 - the at least one preservation scope indication may include, for indicating the at least one cell across which the at least one cell reselection priority indication is to be maintained, at least one of a tracking area, an absolute radio frequency channel number and a channel identifier;

15 - the configuration information may further comprise timer information indicating a time during which the at least one preservation scope indication or the at least one cell reselection priority indication is valid, wherein a timer according to the timer information may be triggered, wherein at an expiry of the timer the configuration information is discarded;

20 - the configuration information may be received by at least one of an access stratum signaling, a non-access stratum signaling, and a radio resource control configuration signaling;

- the configuration information may be received together with the at least one cell reselection priority indication to which the at least one preservation scope indication is related, from a communication network control element when a transition of a communication state from a connected state to an idle state is to be conducted;

25 - the first type of cells of the communication network may include cells of a macro-cell layer of a heterogeneous network structure of the communication network;

30 - when conducting the cell reselection procedure considering the configuration information and the at least one cell reselection priority indication, the indicated at least one cell reselection priority in the at least one cell indicated in the preservation scope indication may be maintained;

35 - it may be determined whether a cell currently being a serving cell is part of the at least one cell indicated in the preservation scope indication, if the determination is positive, the at least one cell reselection priority indication, to which the preservation scope indication is related, may be used as at least one of criteria for the cell reselection procedure, and, if the determination is negative, at least one default cell reselection priority indication may be used as a criteria for the cell reselection procedure;

5 - the processing may be implemented in a communication element capable of communicating in a multi-connectivity communication mode, the communication element including at least one of a terminal device or user equipment, wherein the configuration information and the at least one cell reselection priority indication may be received from a communication network control element or function configured to act as a base station or evolved node B of the communication network.

10 In addition, according to embodiments, there is provided, for example, a computer program product for a computer, including software code portions for performing the steps of the above defined methods, when said product is run on the computer. The computer program product may include a computer-readable medium on which said software code portions are stored. Furthermore, the computer program product may be directly loadable into the internal memory of the computer and/or transmittable via a network by means of at least one of upload, download and push procedures.

#### 15 BRIEF DESCRIPTION OF THE DRAWINGS

Some embodiments of the present invention are described below, by way of example only, with reference to the accompanying drawings, in which:

20 Fig. 1 shows a diagram illustrating an architecture of a communication system where some examples of embodiments are implementable;

25 Fig. 2 shows a signaling diagram illustrating a signal exchange according to some examples of embodiments;

Fig. 3 shows a flow chart of a processing conducted in a core network element or function according to some examples of embodiments;

30 Fig. 4 shows a flow chart of a processing conducted in a communication network control element or function according to some examples of embodiments;

35 Fig. 5 shows a flow chart of a processing conducted in communication element or function according to some examples of embodiments;

Fig. 6 shows a diagram of a core network element or function according to some examples of embodiments;

5 Fig. 7 shows a diagram of a communication network control element or function according to some examples of embodiments; and

Fig. 8 shows a diagram of a communication element according to some examples of embodiments.

## 10 DESCRIPTION OF EMBODIMENTS

In the last years, an increasing extension of communication networks, e.g. of wire based communication networks, such as the Integrated Services Digital Network (ISDN), DSL, or wireless communication networks, such as the cdma2000 (code division multiple access) system, cellular 3rd generation (3G) like the Universal Mobile Telecommunications System (UMTS), fourth generation (4G) communication networks or enhanced communication networks based e.g. on LTE or LTE-A, fifth generation (5G) communication networks, cellular 2nd generation (2G) communication networks like the Global System for Mobile communications (GSM), the General Packet Radio System (GPRS), the Enhanced Data Rates for Global Evolution (EDGE), or other wireless communication system, such as the Wireless Local Area Network (WLAN), Bluetooth or Worldwide Interoperability for Microwave Access (WiMAX), took place all over the world. Various organizations, such as the 3rd Generation Partnership Project (3GPP), Telecoms & Internet converged Services & Protocols for Advanced Networks (TISPAN), the International Telecommunication Union (ITU), 3rd Generation Partnership Project 2 (3GPP2), Internet Engineering Task Force (IETF), the IEEE (Institute of Electrical and Electronics Engineers), the WiMAX Forum and the like are working on standards or specifications for telecommunication network and access environments.

30 Embodiments as well as principles described below are applicable in connection with any communication element or terminal device, network element, relay node, server, node, corresponding component, and/or to any communication system or any combination of different communication systems that support required functionalities. The communication systems may be any one or any combination of a fixed communication system, a wireless communication system or a communication system utilizing both fixed networks and wireless networks. The protocols used, the specifications of communication systems,

35

apparatuses, such as nodes, servers and user terminals, especially in wireless communication, develop rapidly. Such development may require extra changes to an embodiment. Therefore, all words and expressions should be interpreted broadly and they are intended to illustrate, not to restrict, embodiments.

5

In the following, different exemplifying embodiments will be described using, as an example of a network architecture to which the embodiments may be applied, a radio access architecture based on 3GPP standards, such as a third generation (3G) or fourth generation (like LTE or LTE-A) communication network, without restricting the embodiments to such architectures, however. It is obvious for a person skilled in the art that the embodiments may also be applied to other kinds of communications networks having suitable means by adjusting parameters and procedures appropriately, e.g. WiFi, worldwide interoperability for microwave access (WiMAX), Bluetooth®, personal communications services (PCS), ZigBee®, wideband code division multiple access (WCDMA), systems using ultra-wideband (UWB) technology, sensor networks, and mobile ad-hoc networks (MANETs).

10  
15

The following examples and embodiments are to be understood only as illustrative examples. Although the specification may refer to “an”, “one”, or “some” example(s) or embodiment(s) in several locations, this does not necessarily mean that each such reference is related to the same example(s) or embodiment(s), or that the feature only applies to a single example or embodiment. Single features of different embodiments may also be combined to provide other embodiments. Furthermore, terms like “comprising” and “including” should be understood as not limiting the described embodiments to consist of only those features that have been mentioned; such examples and embodiments may also contain features, structures, units, modules etc. that have not been specifically mentioned.

20  
25

A basic system architecture of a communication system where some examples of embodiments are applicable may include an architecture of communication networks including a wired or wireless access network subsystem and a core network. Such an architecture may include one or more core network elements, communication network control elements, access network elements, radio access network elements, access service network gateways or base transceiver stations, such as a base station (BS), an access point (AP), a Node B, an RNC or an eNB, which control a respective coverage area or cell(s) and with which one or more communication elements, user devices or terminal devices, such as a UE, or another device having a similar function, such as a modem chipset, a chip, a module etc., which can also be part of an element, function or application capable of

30  
35

conducting a communication, such as a UE, an element or function usable in a machine-to-machine communication architecture, or attached as a separate element to such an element, function or application capable of conducting a communication, or the like, are capable to communicate via one or more channels for transmitting several types of data.  
5 Furthermore, core network elements such as mobility management entities, gateway network elements, policy and charging control network elements and functions are included.

The general functions and interconnections of the described elements, which also depend on the actual network type, are known to those skilled in the art and described in  
10 corresponding specifications, so that a detailed description thereof is omitted herein. However, it is to be noted that several additional network elements and signaling links may be employed for controlling a communication to or from an element, function or application, like a communication element, such as a UE, a communication network control element, such as a server, and other elements of the same or other communication networks  
15 besides those described in detail herein below.

A communication network as described in examples of embodiments may also be able to communicate with other networks, such as a public switched telephone network or the Internet. The communication network may also be able to support the usage of cloud  
20 services. It should be appreciated that network elements of an access system, of a core network etc., and/or respective functionalities may be implemented by using any node, host, server, access node or entity etc. being suitable for such a usage.

Furthermore, the described network elements, such as communication elements, like a UE,  
25 access network elements, communication network control elements, like a base station, an eNB etc. core network elements like a mobility management entity or a gateway, as well as corresponding functions as described herein, and other elements, functions or applications may be implemented by software, e.g. by a computer program product for a computer, and/or by hardware. For executing their respective functions, correspondingly used devices,  
30 nodes or network elements may include several means, modules, units, components, etc. (not shown) which are required for control, processing and/or communication/signaling functionality. Such means, modules, units and components may include, for example, one or more processors or processor units including one or more processing portions for executing instructions and/or programs and/or for processing data, storage or memory  
35 units or means for storing instructions, programs and/or data, for serving as a work area of the processor or processing portion and the like (e.g. ROM, RAM, EEPROM, and the like),

- 12 -

input or interface means for inputting data and instructions by software (e.g. floppy disc, CD-ROM, EEPROM, and the like), a user interface for providing monitor and manipulation possibilities to a user (e.g. a screen, a keyboard and the like), other interface or means for establishing links and/or connections under the control of the processor unit or portion (e.g. 5 wired and wireless interface means, radio interface means including e.g. an antenna unit or the like, means for forming a radio communication part etc.) and the like, wherein respective means forming an interface, such as a radio communication part, can be also located on a remote site (e.g. a radio head or a radio station etc.). It is to be noted that in the present specification processing portions should not be only considered to represent physical 10 portions of one or more processors, but may also be considered as a logical division of the referred processing tasks performed by one or more processors.

It should be appreciated that according to some examples, a so-called "liquid" or flexible network concept may be employed where the operations and functionalities of a 15 communication network control element, network function, or of another entity of the communication network, may be performed in different entities or functions, such as in a node, host or server, in a flexible manner. In other words, a "division of labor" between involved network elements, functions or entities may vary case by case.

20 In mobile communication networks, it is usual that a communication element like an UE changes or switches the access point to the network, e.g. due to movement of the UE, due to load conditions or connection quality, etc. When being in communication, e.g. in a connected state, such a change or switch is referred to as handover, and when being in an idle state (e.g. only listening to network signaling but not actively communicating), a 25 corresponding procedure is also referred to as cell reselection.

Cell Reselection is a mechanism for switching or changing a cell after a UE is camped on a cell and is in idle mode. The UE will be connected to a cell which has the best condition among all the cells to which the UE is allowed to camp on. For changing cells, the UE uses 30 a set of criteria (typically influenced by the serving cell via broadcast information) and algorithms for conducting the reselection process. For example, the set of criteria may comprise an absolute priority, a radio link quality, cell accessibility etc.

When the UE is first turned on, it first searches for a network, for example via a mechanism 35 like one being called PLMN selection. Once the UE determines it has found a PLMN, it attempts to find a suitable serving cell, for example, via a Cell Selection process. Once that

is successful, the UE attempts to do a registration at the cell it has selected. After the registration, the UE may then keep measuring received power and signal quality for the cell it registered (also in an idle state). Here, cell reselection procedure is performed based on the reselection criteria. For example, in case the power or quality is not sufficient anymore,  
5 another cell is searched and selected to be camped on.

In view of the fact that in mobile networks the communication elements are moving around, which may require a frequent updating with the network for the current position, in order to decrease a corresponding signaling load, concepts like tracking area are used. Tracking  
10 are is a concept of an area where a UE can move around without updating the core network, such as an MME. For this purpose, the network allocates a list with one or more TAs to the user. In certain operation modes, the UE may move freely in all TAs of the list without updating the MME.

Paging requests are transmitted by all cells of a tracking area, i.e. a tracking area may be a set of cells. Tracking areas can be grouped into lists of tracking areas (TA lists), which are configured on the UE. Herein, TA and TA list may be used synonymously, if not stated  
15 otherwise or clear from the context. I.e., a TA list may comprise only one TA or more than one TA.

Each base station or eNB (i.e. a network element like a base station etc. which is able to serve the UE for providing network access) broadcasts a special tracking area code (TAC) to indicate to which TA the cell (i.e. the eNB or the like) belongs. The TAC is unique within a PLMN. Since PLMN is a unique number allocated to each of the system operator and  
20 TAC is a unique in a PLMN, it is possible to combine these two numbers for getting a globally unique number. This number (PLMN + TAC) is called tracking area identity (TAI). For example, the UE may store a group of TAC and this group of TAC maintained in a UE is the TA list. In case the UE moves along cells of the TA list, it is not necessary to go through a tracking area update (TAU) procedure.

Tracking area updates may be performed periodically or when the UE moves to a tracking area that is not included in its TA list. MME assigns the TA (or TA-list) to UE as part of the ATTACH procedure (i.e. when first registering on the network, e.g. upon the first power-on) or tracking area update procedure. The TA (or TA-list) to be assigned to UE is based on the  
30 current serving cell of the UE. TAU is performed, for example, in RRC connected mode. TAU may also be performed in idle mode periodically and when UE reselects a new cell

- 14 -

whose TA is different from the currently stored TA. In this case, UE may be first required to change its RRC state to connected state before being able to send the TAU to the MME.

5 In order to handle the ongoing growth of communication demands and data traffic, operators of communication networks are employing different measures. One example is the employment of so called small cells. Small cells are, for example, low-powered radio access nodes that operate in licensed and unlicensed spectrum and have a smaller range compared to so-called macro cells. Small cells can be used, for example for mobile data offloading by using available radio spectrum more efficiently.

10 However, it has been found that small cell enhancements may lead, from higher layer aspects, to additional challenges, in particular when a macro cell and small cells are connected via non-ideal backhaul. These challenges comprise mobility robustness, throughput enhancements and increased signaling load due to frequent handover.

15 To address these challenges, a so-called dual-connectivity approach is considered. Dual connectivity is an operation where a given UE consumes radio resources provided by at least two different network points (also referred to as master and secondary nodes, such as MeNB and SeNB) which are connected with non-ideal backhaul while in RRC\_CONNECTED state. When the UE is simultaneously connected to MeNB and SeNB, throughput and mobility robustness gains can be achieved. As a baseline assumption for control plane architecture for dual-connectivity, single RRC between MeNB and UE has been agreed.

25 For example, in dual connectivity, a UE is simultaneously connected with an MeNB and an SeNB, wherein control plane (RRC) for both MeNB and SeNB will be located in MeNB. The RRC control plane for the UE is located in MeNB and not in SeNB. In particular, MeNB acts as mobility anchor towards the core network. MeNB is changed only at handover, while SeNB may be added or released depending on the needs as determined by MeNB (e.g. by means of an addition procedure). For example, the SeNB provides additional radio resources to the UE.

35 MeNB is sometimes used synonymously with PCell, and SeNB is sometimes used synonymously with PSCell, if not otherwise indicated or made clear from the context. The group of the serving cells associated with the MeNB is named MCG, and the group of the serving cells associated with the SeNB is named SCG. MCG contains at least the PCell

and may contain one or more SCells. SCG contains at least the PSCell and may contain one or more SCells.

5 Fig. 1 shows a diagram illustrating a general architecture of a communication system where dual-connectivity mode is usable so that examples of embodiments of the invention are implementable. It is to be noted that the structure indicated in Fig. 1 shows only those devices, network elements and links which are useful for understanding principles underlying the examples and embodiments of the invention. As also known by those skilled in the art there may be several other network elements or devices involved in a  
10 communication in the communication system which are omitted here for the sake of simplicity.

In Fig. 1, a network is shown which form a general basis for an example of a communication system according to some examples of embodiments. Specifically, a (wireless)  
15 communication network based for example on a 3GPP specification is depicted where a cellular structure with a plurality of communication areas or cells provide a coverage area in which a communication element, such as a UE, can communicate. It is to be noted that both the number of cells as well as the type thereof as depicted in Fig. 1 are merely intended to provide a basis for illustrating the principles of the control processing according to some  
20 examples of embodiments, while each one of the number and type of the involved cells may be different to those shown in Fig. 1. The cells shown in Fig. 1 may have different sizes, such as so-called macro cells and small cells (pico cells, femto cells etc.) forming a so-called heterogeneous network.

25 According to Fig. 1, reference sign 10 denotes a communication element, such as a UE, of a subscriber which represents one terminal point of a communication, i.e. from which UL data packets are transmitted and to which DL data packets are sent. According to examples of embodiments, the UE 10 is capable to performing a communication in a dual-connectivity mode. As such UE 10 is also referred to as a DC UE. An arrow indicated in Fig. 1 illustrates  
30 a possible movement of the UE 10 with regard to respective cells.

Reference sign 20 denotes a communication network control element, such as an eNB, which controls a cell 200 in which the UE 10 can communicate. In the example shown in Fig. 1, it is assumed that the eNB 20 acts as a master node for a communication of the UE  
35 10 in a dual-connectivity mode, wherein the cell 200 is e.g. a so-called macro cell. That is,

the eNB 20 is connected to the UE 10 by means of an air interface or the like. Furthermore, the eNB 20 is connected to a core network (described later).

Reference sign 30 denotes a further communication network control element, such as an eNB, which controls a cell 300 in which the UE 10 can communicate. In the example shown in Fig. 1, it is assumed that the cell 300 is also a macro cell, wherein the eNB 30 is an access node which can be contacted by the UE 10 for cell reselection. That is, the eNB 30 is connectable to the UE 10 by means of an air interface or the like. Furthermore, the eNB 30 is connected to a core network (described later).

Reference sign 40 denotes a communication network control element, such as an eNB, which controls a cell 400 in which the UE 10 can communicate. In the example shown in Fig. 1, it is assumed that the eNB 40 acts as a secondary node for a communication of the UE 10 in a dual-connectivity mode (i.e. SeNB). For example, the eNB 40 controls a so-called small cell. That is, the SeNB 40 is connected to the UE 10 by means of an air interface or the like. Furthermore, the SeNB 40 may have user plane connection with a core network depending on the data bearer type supported in SeNB (not shown).

Even though it is not shown in Fig. 1, the respective eNBs 20, 30 and 40 may be connected to each other by means of a suitable interface. For example a so-called X2 interface is used in LTE-based networks.

Reference sign 50 denotes a core network element, such as a MME, which deals with the control plane and handles signalling related to mobility and security for E-UTRAN access. The MME is responsible, for example, for tracking and paging of a UE in idle mode. In the example shown in Fig. 1, the MME 50 is connected to the MeNBs for controlling communication of the UE 10 in a dual-connectivity mode.

Reference sign 60 denotes a core network element, such as a gateway node like an SGW, which serves a UE by routing the incoming and outgoing IP packets. In the example shown in Fig. 1, the SGW 60 is connected to the eNBs for this purpose (not shown).

As indicated above, dual connectivity is a mode of operation of a UE in RRC\_CONNECTED state, configured with a Master Cell Group (MCG) and a Secondary Cell Group (SCG). For example, the MeNB 20 exchanges control information with the core network, e.g. the MME 50, via a corresponding interface (e.g. S1-MME interface) and with SeNB 40 via an X2-C

- 17 -

interface. SeNB 40 and MME 50 do not exchange directly control information for a terminal in dual connectivity.

For example, in dual connectivity, there are three types of bearer:

- 5           -       For MCG bearers, the MeNB 20 is U-plane connected to a gateway, e.g. SGW 60, via S1-U interface, while the SeNB 40 is not involved in the transport of user plane data.
- For split bearers, the MeNB 20 is U-plane connected to the SGW 60 via S1-U interface and in addition, the MeNB 20 and the SeNB 40 are interconnected via  
10           X2-U interface.
- For SCG bearers, the SeNB 40 is directly connected with the SGW 60 via S1-U interface.

15           In a network as depicted in Fig. 1, i.e. where small cells exist in the neighborhood of macro cells, it is for example preferable to let a UE select first a cell belonging to the small-cell layer (e.g. cell 400), i.e. to allow a UE to access the small cell whenever it is detected. Correspondingly, for setting such a cell reselection criteria, a cell reselection priority for small cells is broadcasted or signaled by dedicated priority assignment.

20           However, when the UE in question is communicating in dual connectivity mode, such a preference for small cells may be not optimal. For example, when a DC UE is camping always on SeNB, there may be caused additional load, as discussed in the following.

25           Assuming a deployment where macro-cells, such as cells 200 and 300 in Fig. 1, provide a coverage layer (a continuous coverage) and small cells (like cell 400) provide capacity enhancements, wherein cell reselection priority configurations sent from macro cells, e.g. via system information (SIB) or by using a dedicated signaling, indicate that a higher priority is assigned to small cell layer, the result is that the UE reselects the small cell 400 whenever it is detected. That is, the DC UE 10 also will camp onto small cells whenever it is detected.  
30           Consequently, when a RRC connection starts, the UE 10 first connects to the small cell 400 (i.e. SeNB 40 controlling the small-cell). In view of the dual-connectivity mode, the SeNB 40 conducts a handover to the MeNB (e.g. MeNB 20), which will then reconfigure the UE 10 with dual connectivity.

35           In summary, when implementing a cell reselection priority for small cells, a DC UE may experience additional signaling and handover for moving from idle mode to dual-

connectivity mode. Thus, a significant signaling and processing load is resulting from the handover and reconfiguration.

5 On the other hand, an idle-mode to connected-mode transition via the MeNB 20, for example, followed by an SeNB addition procedure to move to dual-connectivity configuration requires less signaling and is thus more efficient in terms of signaling transactions. Furthermore, a UE data interruption window is smaller.

10 Consequently, in particular in case of dual connectivity scenarios, it is to be considered to set a DC UE in such a manner that a macro-cell layer is given a high priority. In this case, the UE under macro-cell coverage first sets up the RRC connection via MeNB (e.g. MeNB 20), followed by SeNB addition procedure. Due to this, handover signaling is avoided, and only SCG addition procedure is conducted. As the SeNB addition happens along with bearer setup itself, there is no data interruption involved in this procedure.

15 However, as indicated above, for usual UEs (i.e. non-dual-connectivity enabled UEs), it may be preferred to set high priority of small cells, so that system information being broadcasted by the eNBs, for example, indicates higher cell reselection priority for small-cell layers. In such case, it is possible to assign a higher cell-reselection priority for macro-cell layer to DC UEs, for example, by means of dedicated signaling. In other words, a dedicated cell reselection priority indication for macro cells can be assigned for DC UE.

20 However, such a dedicated priority may be over-written when the UE reselects to a new cell. Thus, using dedicated priority to ensure that the DC UE stay on macro layer has limited benefit as this value is not applicable across cell changes.

It is conceivable that cells under macro and small cell layers have different tracking areas. In this case, an eNB can assign new dedicated priorities upon receiving a TAU from UE. However, usually dedicated priorities expire after a specific time (e.g. 3 hours), and it is also to be noted that TA configurations may be complicated.

30 It is also conceivable to use cell-specific reselection priorities. For example, cell specific prioritization increases the likelihood of a UE to be associated with a small cell when it is time to connect. For example, in the system information, a separate (typically higher) priority value is provided which applies to specific cells on the particular frequency in addition to the existing cell reselection priority associated with the frequency. The UE should then perform inter-frequency measurements in idle mode on this frequency, assuming the maximum cell

reselection priority (regular or cell specific). When the highest ranked cell on this frequency is one of the specific cells, cell reselection priority is applied according to the separate priority associated with those; otherwise, the regular (legacy) cell reselection priority is applied.

5

According to examples of embodiments of the invention, in order to suitably configure a DC UE, such as UE 10, for conducting a cell reselection procedure in which excessive signaling due to handover can be avoided, a dedicated cell reselection priority configuration is sent to UE from MeNB, accompanied by additional configuration information indicating an (idle-mode) preservation scope for the given configuration. Following the preservation scope, the UE maintains the information like the other information provided by the dedicated cell reselection priorities, i.e. the UE maintains the received cell reselection priority in idle mode across all cells indicated in the preservation scope. That is, an additional preservation scope for dedicated priorities is provided to DC UEs, by means of which a cell reselection behavior can be implemented by the UE when being in cells inside the scope which is different to a cell reselection behavior when being in cells outside the scope.

10

15

20

It is to be noted that according to some examples of embodiments the preservation scope for the dedicated priority is provided, for example, from the core network, e.g. the MME 50, wherein a corresponding preservation scope indication can be an AS or NAS message. For example, RRC configuration signaling is used. Alternatively or additionally, the MME provides the preservation scope indication as part of an S1 message related to e.g. UE context modification request or in a downlink NAS transport.

25

Furthermore, according to examples of embodiments, the preservation scope given to the UE has different contents. For example, a tracking area can be indicated. Alternatively, for example, an EARFCN and/or a range of cell identifiers (one or more cell identifiers) are indicated.

30

35

It is to be noted that according to some examples of embodiments, it is also possible that for the respective cells being under preservation scope (i.e. indicated in the preservation scope indication, for example), the validity of the dedicated reselection priorities are handled separately. This is achieved, for example, by adding an additional timer to the configuration information that specifies how long the corresponding rules are valid. For example, the timer is related to a processing in a communication network control element, e.g. for indicating how long or in which time frame a dedicated cell reselection priority is to be forwarded to a

- 20 -

UE in question. Alternatively or additionally, the timer is related to a processing in the communication element (i.e. the UE) defining for example, how long, after implementing the configuration information, the dedicated cell reselection priority is valid.

5 It is to be further noted that according to some examples of embodiments a UE is configured with at least one preservation scope, i.e. more than one preservation scope can be assigned.

10 Fig. 2 shows a signaling diagram illustrating a procedure for configuring a cell reselection procedure using the above described mechanism including a preservation scope indication to be provided to the UE. For illustrative purposes, on the basis of a network as depicted in Fig. 1, signaling between the UE 10, the MeNB 20, the MeNB 30, the MME 50 and the MeNB 30, wherein it is also assumed that the UE 10 moves along the arrow shown in Fig. 1 when being in an idle state. Furthermore, it is assumed that an operator configures  
15 separate tracking areas for macro-cells and small-cells to avoid the paging load towards small-cells.

In S10, the UE 10 sends a TAU to the network, e.g. to MeNB 20 to which is it connected.

20 The MeNB 20 forwards in S20 the TAU, for example by an UL NAS transport signaling, the the MME 50.

When the MME 50 receives the tracking area update message from the DC UE 10, the MME 50 indicates the preservation scope for a dedicated priority, for example, as a TA to  
25 the MeNB 20, by sending a DL NAS transport signaling in S30. The signaling in S30 comprises also other information, such as a TAU accept.

It is to be noted that according to some examples of embodiments, the preservation scope indication can be send also by other signaling mechanisms, as indicated, such as AS  
30 signaling, etc.

In S40, the TAU accept is forwarded by the MeNB 20 to the UE 10.

35 In S50, a RRC connection release procedure is executed between the UE 10 and the MeNB 20, e.g. for entering the idle state. In the RRC connection release, for example, an RRC connection release message is sent from the MeNB 20, which includes a dedicated cell

reselection priority indication to the UE 10 entering the idle state in order to favor the macro-cell layer, wherein dedicated cell reselection priority indication is accompanied by the preservation scope as indicated from the MME 50.

5 It is to be noted that the dedicated cell reselection priority and the preservation scope indication can also be transmitted to the UE 10 in separated manner from a RRC connection release signaling, e.g. in a preceding state, i.e. before S50 (not shown in Fig.2). Furthermore, according to some examples of embodiments, instead of an RRC signaling, it is also possible that configuration information including the dedicated cell reselection priority  
10 indication and the preservation scope indication is provided to the UE 10 by other signaling mechanism, e.g. by an AS signaling, NAS signaling, and the like.

On release of RRC connection in S70, i.e. when the UE 10 enters the idle state, the UE 10 conducts a cell reselection procedure in S80, including for example measurements and  
15 decisions regarding changing the cell. In this context, the UE 10 refers to the received cell reselection priority configuration. The preservation scope indication ensures that the cell reselection priority configuration is also considered after a cell-reselection, provided the new cell is also under the same tracking area (i.e. preservation scope).

20 That is, when the UE 10 is moving along the arrow indicated in Fig. 1, it will come into the coverage area of the cell 400 controlled by the SeNB 40. In the cell reselection procedure conducted according to the configuration information and the dedicated cell reselection priority indication received in S60, as per the dedicated priority, macro-cell layer have higher priority and MeNB is part of preservation scope, the UE 10 does not reselect cell 400 which  
25 belongs to layer with lower priority. Instead, following the dedicated cell reselection priority indication assigning priority to the macro-cell layer, cell reselection to the cell 300 is decided to be conducted. For this purpose, in S90, a RRC connection procedure is started to the MeNB 30, which is followed in S100 by an addition procedure for adding SeNB 40 for dual-connectivity communication.

30 That is, when no preservation scope being involved, a cell reselection priority is considered which assigns priority, for example, to different EARFCNs. In case an EARFCN is assigned with higher priority, the UE 10 conducts a search for cells in this layer even if a currently served cell is strong periodically. Otherwise, the UE conducts a search only when the  
35 serving cell degrades below specific threshold.

On the other hand, according to examples of embodiments, when the preservation scope is considered, the following processing applies. In case the UE 10 is currently served by a cell which is part of the preservation scope indication, then the UE 10 uses the priority indication which is assigned from the signaling which includes the preservation scope indication, e.g. the dedicated signaling, for searching different frequencies. When the search is triggered, the selection follows the reselection criteria (i.e. the preservation scope is not used).

Consequently, with the above described procedure according to some examples of embodiments, the dual connectivity UE 10 always prefer to stay on the macro-cell layer. Even in the proximity of small-cells, the DC UE stay in macro-cells, while the small-cell is added as PScell, i.e. as part of RRC connection setup and reconfiguration procedure.

In the above described example, the parameter for the preservation scope is described to be the TA. However, according to further examples of embodiments, also other parameters can be used. For example, in scenario where the same tracking area is assigned for macro and small cells, it is possible to include the EARFCN list of macro layer as preservation scope. Alternatively, also cell identifiers, such as an ECGI/PCI range, can be used as preservation scope for the dedicated cell reselection priority.

It is to be noted that even though in the above described examples of embodiments a dual-connectivity mode is described, embodiments of the invention are not limited to such a communication mode. For example, connectivity to more than two network nodes may be established, i.e. a multi-connectivity mode may be implemented.

Fig. 3 shows a flow chart of a processing conducted in a network element acting as a core network element for providing configuration information related to the cell reselection procedure according to some examples of embodiments. Specifically, the example according to Fig. 3 is related to a processing conducted by a core network element, function or node acting as a MME 50 in the communication network system as depicted e.g. in Fig. 1, wherein the cell reselection procedure is related to a communication element or UE capable of multi-connectivity (e.g. DC) communication.

In S200, configuration information regarding cell reselection in a communication network for at least one communication element capable of communicating in a multi-connectivity communication mode, like UE 10, is prepared. According to examples of embodiments, the

configuration information comprises at least one preservation scope indication related to at least one cell reselection priority indication which indicates that priority is to be assigned to a first type of cells of the communication network for cell reselection, compared to other types of cells of the communication network. According to examples of embodiments, the at least one preservation scope indication indicates at least one cell across which the at least one cell reselection priority indication is to be maintained.

According to some examples of embodiments, the configuration information is related to a configuration of the at least one UE capable of communicating in the multi-connectivity communication mode in an idle state. For example, the at least one cell reselection priority indication is to be signaled by means of a dedicated cell reselection priority configuration signaling.

Furthermore, according to some examples of embodiments, the at least one preservation scope indication includes, for indicating the at least one cell across which the at least one cell reselection priority indication is to be maintained, at least one of a TA, an absolute radio frequency channel number (e.g. EARFCN) and a channel identifier or range or channel identifiers.

According to some examples of embodiments, the configuration information further comprises timer information indicating a time during which the at least one preservation scope indication or the at least one cell reselection priority indication is valid.

In S210, the configuration information is provided to relevant network elements or function for configuring the at least one communication element capable of communicating in the multi-connectivity communication mode.

According to some examples of embodiments, the configuration information is provided by one of an access stratum signaling, a non-access stratum signaling, a radio resource control configuration signaling, and a signaling via an interface towards an access network element or function.

It is to be noted that according to some examples of embodiments, the first type of cells of the communication network includes cells of a macro-cell layer of a heterogeneous network structure of the communication network, i.e. macro cells 200 and 300 of Fig. 1, for example.

Fig. 4 shows a flow chart of a processing conducted in a network element acting as a communication network control element for controlling a configuration related to the cell reselection procedure according to some examples of embodiments. Specifically, the example according to Fig. 4 is related to a processing conducted by a communication network control element, function or node acting as a master eNB, such as MeNB 20, in the communication network system as depicted e.g. in Fig. 1, wherein the cell reselection procedure is related to a communication element or UE capable of multi-connectivity (e.g. DC) communication.

In S300, configuration information regarding cell reselection in a communication network for at least one communication element capable of communicating in a multi-connectivity communication mode is received and processed. The configuration information comprises at least one preservation scope indication related to at least one cell reselection priority indication which indicates that priority is to be assigned to a first type of cells of the communication network for cell reselection, compared to other types of cells of the communication network. According to examples of embodiments, the at least one preservation scope indication indicates at least one cell across which the at least one cell reselection priority indication is to be maintained.

According to some examples of embodiments, the configuration information is related to a configuration of the at least one communication element capable of communicating in the multi-connectivity communication mode in an idle state. The at least one cell reselection priority indication is signaled, for example, by means of a dedicated cell reselection priority configuration signaling.

Furthermore, according to some examples of embodiments, the at least one preservation scope indication includes, for indicating the at least one cell across which the at least one cell reselection priority indication is to be maintained, at least one of a TA, an absolute radio frequency channel number (such as EARFCN) and a channel identifier or range of channel identifiers.

Moreover, according to some examples of embodiments, the configuration information further comprises timer information indicating a time during which the at least one preservation scope indication or the at least one cell reselection priority indication is valid. Depending on which element the timer information is related (i.e. the UE or the eNB, for example), either an (own) timer is triggered according to the timer information, wherein at

an expiry of the timer the configuration information is discarded, or the timer information is forwarded, together with the configuration information, to the at least one communication element.

5 According to some examples of embodiments, the configuration information is received by one of an access stratum signaling, a non-access stratum signaling, a radio resource control configuration signaling, and a signaling via an interface towards an access network element or function.

10 In S310, the configuration information including the at least one preservation scope indication is transmitted, together with at least one cell reselection priority indication to which the at least one preservation scope indication is related, to the at least one communication element (e.g. UE 10) capable of communicating in the multi-connectivity communication mode.

15 According to some examples of embodiments, the configuration information is transmitted together with the at least one cell reselection priority indication to which the at least one preservation scope indication is related, to the at least one communication element capable of communicating in the multi-connectivity communication mode when a transition of a  
20 communication state of the UE in question from a connected state (e.g. RRC \_CONNECTED) to an idle state is determined.

As indicated above, it is to be noted that according to some examples of embodiments, the first type of cells of the communication network includes cells of a macro-cell layer of a  
25 heterogeneous network structure of the communication network, i.e. macro cells 200 and 300 of Fig. 1, for example.

Fig. 5 shows a flow chart of a processing conducted in a network element acting as a communication element conducting the cell reselection procedure according to some  
30 examples of embodiments. Specifically, the example according to Fig. 5 is related to a processing conducted by a communication element, function or node acting as an UE, such as UE 20, in the communication network system as depicted e.g. in Fig. 1, wherein the communication element or UE is capable of multi-connectivity (e.g. DC) communication.

35 In S400, configuration information regarding cell reselection in a communication network together with at least one cell reselection priority indication to which the at least one

preservation scope indication is related are received and processed. The at least one cell reselection priority indication indicates that priority is to be assigned to a first type of cells of the communication network for cell reselection, compared to other types of cells of the communication network. The configuration information comprises at least one preservation scope indication related to the at least one cell reselection priority indication, wherein the at least one preservation scope indication indicates at least one cell across which the at least one cell reselection priority indication is to be maintained, and

According to some examples of embodiments, the configuration information is related to a configuration for an idle state, wherein the at least one cell reselection priority indication is signaled by means of a dedicated cell reselection priority configuration signaling.

Furthermore, according to some examples of embodiments, the at least one preservation scope indication includes, for indicating the at least one cell across which the at least one cell reselection priority indication is to be maintained, at least one of a TA, an absolute radio frequency channel number (such as an EARFCN) and a channel identifier or a range of channel identifiers.

According to some examples of embodiments, the configuration information further comprises timer information indicating a time during which the at least one preservation scope indication or the at least one cell reselection priority indication is valid. Thus, a timer is triggered according to the timer information, wherein at an expiry of the timer the configuration information is discarded.

Moreover, according to some examples of embodiments, the configuration information is received by at least one of an access stratum signaling, a non-access stratum signaling, and a radio resource control configuration signaling. Furthermore, for forwarding the configuration information (priority indication, preservation scope) to the UE, the configuration information can be sent by one of an access stratum signaling, a non-access stratum signaling, and a radio resource control configuration signaling.

According to some examples of embodiments, the configuration information together with the at least one cell reselection priority indication to which the at least one preservation scope indication is related are received from a communication network control element (e.g. MeNB 20) when a transition of a communication state from a connected state (e.g. RRC\_CONNECTED) to an idle state is to be conducted.

In S410, a cell reselection procedure is conducted wherein the configuration information and the at least one cell reselection priority indication are considered correspondingly.

5 For example, according to some examples of embodiments, when conducting the cell reselection procedure considering the configuration information and the at least one cell reselection priority indication, the indicated at least one cell reselection priority is maintained in the at least one cell indicated in the preservation scope indication (i.e. even if a cell change is conducted, for example).

10 Furthermore, according to some examples of embodiments, it is determined whether a cell currently being the serving cell is part of the at least one cell indicated in the preservation scope indication. If the determination is positive (i.e. the serving cell is part of the preservation scope indication), the at least one cell reselection priority indication to which  
15 the preservation scope indication is related, is used as at least one of criteria for the cell reselection procedure. If the determination is negative (the cell is not part of the preservation scope), default cell reselection priority indication as a criteria for the cell reselection procedure is used.

20 As indicated above, it is to be noted that according to some examples of embodiments, the first type of cells of the communication network includes cells of a macro-cell layer of a heterogeneous network structure of the communication network, i.e. macro cells 200 and 300 of Fig. 1, for example.

25 Fig. 6 shows a diagram of a core network element according to some examples of embodiments, which is configured to implement a procedure as described in connection with some of the examples of embodiments. It is to be noted that the core network element, like the MME 50, which is shown in Fig. 6, may include further elements or functions besides those described herein below. Furthermore, even though reference is made to a core  
30 network element or node, the element or node may be also another device or function having a similar task, such as a chipset, a chip, a module, an application etc., which can also be part of a network element or attached as a separate element to a network element, or the like. It should be understood that each block and any combination thereof may be implemented by various means or their combinations, such as hardware, software,  
35 firmware, one or more processors and/or circuitry.

The network element shown in Fig. 6 may include a processing circuitry, a processing function, a control unit or a processor 51, such as a CPU or the like, which is suitable for executing instructions given by programs or the like related to the control procedure. The processor 51 may include one or more processing portions or functions dedicated to specific processing as described below, or the processing may be run in a single processor or processing function. Portions for executing such specific processing may be also provided as discrete elements or within one or more further processors, processing functions or processing portions, such as in one physical processor like a CPU or in one or more physical or virtual entities, for example. Reference sign 52 denotes transceiver or input/output (I/O) units or functions (interfaces) connected to the processor or processing function 51. The I/O units 52 may be used for communicating with other elements of a communication network, such as the communication network as shown in Fig. 1, and in particular with a communication network control element or function as described above, such as the eNB 20. The I/O units 52 may be a combined unit including communication equipment towards several network elements, or may include a distributed structure with a plurality of different interfaces for different network elements. Reference sign 54 denotes a memory usable, for example, for storing data and programs to be executed by the processor or processing function 51 and/or as a working storage of the processor or processing function 51. It is to be noted that the memory 54 may be implemented by using one or more memory portions of the same or different type of memory.

The processor or processing function 51 is configured to execute processing related to the above described procedure. In particular, the processor or processing circuitry or function 51 includes one or more of the following sub-portions. Sub-portion 510 is a processing portion which is usable for preparing configuration information related to cell reselection and including the preservation scope. The portion 510 may be configured to perform processing according to S200 of Fig. 3. Furthermore, the processor or processing circuitry or function 51 may include a sub-portion 511 usable as a portion for providing the configuration information to relevant network elements or functions. The portion 511 may be configured to perform a processing according to S210 of Fig. 3.

Fig. 7 shows a diagram of a communication network control element according to some examples of embodiments, which is configured to implement a procedure as described in connection with some of the examples of embodiments. It is to be noted that the communication network control element, like the eNB 20, which is shown in Fig. 7, may include further elements or functions besides those described herein below. Furthermore,

even though reference is made to a communication network control element or node, the element or node may be also another device or function having a similar task, such as a chipset, a chip, a module, an application etc., which can also be part of a communication network control element or attached as a separate element to a communication network control element, or the like. It should be understood that each block and any combination thereof may be implemented by various means or their combinations, such as hardware, software, firmware, one or more processors and/or circuitry.

The network element shown in Fig. 7 may include a processing circuitry, a processing function, a control unit or a processor 21, such as a CPU or the like, which is suitable for executing instructions given by programs or the like related to the control procedure. The processor 21 may include one or more processing portions or functions dedicated to specific processing as described below, or the processing may be run in a single processor or processing function. Portions for executing such specific processing may be also provided as discrete elements or within one or more further processors, processing functions or processing portions, such as in one physical processor like a CPU or in one or more physical or virtual entities, for example. Reference signs 22 and 23 denote transceiver or input/output (I/O) units or functions (interfaces) connected to the processor or processing function 21. The I/O units 22 may be used for communicating with other elements of a communication network, such as the communication network as shown in Fig. 1, and in particular with a core network control element or function as described above, such as the MME 50. The I/O units 23 may be used for communicating with communication elements, such as UE 10 as shown in Fig. 1. The I/O units 22 and 23 may be a combined unit including communication equipment towards several network elements, or may include a distributed structure with a plurality of different interfaces for different network elements. Reference sign 24 denotes a memory usable, for example, for storing data and programs to be executed by the processor or processing function 21 and/or as a working storage of the processor or processing function 21. It is to be noted that the memory 24 may be implemented by using one or more memory portions of the same or different type of memory.

The processor or processing function 21 is configured to execute processing related to the above described procedure. In particular, the processor or processing circuitry or function 21 includes one or more of the following sub-portions. Sub-portion 210 is a processing portion which is usable for receiving and processing configuration information related to cell reselection and including the preservation scope. The portion 210 may be configured to perform processing according to S300 of Fig. 4. Furthermore, the processor or processing

circuitry or function 21 may include a sub-portion 211 usable as a portion for transmitting the configuration information and cell reselection priority indications to communication elements like the UE 10. The portion 211 may be configured to perform a processing according to S310 of Fig. 4.

5

Fig. 8 shows a diagram of a communication element according to some examples of embodiments, which is configured to implement a procedure as described in connection with some of the examples of embodiments. It is to be noted that the communication element, like the UE 10, which is shown in Fig. 8, may include further elements or functions besides those described herein below. Furthermore, even though reference is made to a communication element or node, the element or node may be also another device or function having a similar task, such as a chipset, a chip, a module, an application etc., which can also be part of a network element or attached as a separate element to a communication element, or the like. It should be understood that each block and any combination thereof may be implemented by various means or their combinations, such as hardware, software, firmware, one or more processors and/or circuitry.

10

15

20

25

30

35

The communication element shown in Fig. 8 may include a processing circuitry, a processing function, a control unit or a processor 11, such as a CPU or the like, which is suitable for executing instructions given by programs or the like related to the control procedure. The processor 11 may include one or more processing portions or functions dedicated to specific processing as described below, or the processing may be run in a single processor or processing function. Portions for executing such specific processing may be also provided as discrete elements or within one or more further processors, processing functions or processing portions, such as in one physical processor like a CPU or in one or more physical or virtual entities, for example. Reference sign 12 denotes transceiver or input/output (I/O) units or functions (interfaces) connected to the processor or processing function 11. The I/O units 12 may be used for communicating with network elements of a communication network, such as the communication network as shown in Fig. 1, and in particular with a communication network control element or function as described above, such as the eNB 20. The I/O units 12 may be a combined unit including communication equipment towards several network elements, or may include a distributed structure with a plurality of different interfaces for different network elements. Reference sign 14 denotes a memory usable, for example, for storing data and programs to be executed by the processor or processing function 11 and/or as a working storage of the processor or processing function 11. It is to be noted that the memory 14 may be

implemented by using one or more memory portions of the same or different type of memory.

5 The processor or processing function 11 is configured to execute processing related to the above described procedure. In particular, the processor or processing circuitry or function 11 includes one or more of the following sub-portions. Sub-portion 110 is a processing portion which is usable for receiving and processing configuration information and cell reselection priority indication related to cell reselection. The portion 110 may be configured to perform processing according to S400 of Fig. 5. Furthermore, the processor or  
10 processing circuitry or function 11 may include a sub-portion 111 usable as a portion for conducting a cell reselection procedure. The portion 111 may be configured to perform a processing according to S410 of Fig. 5.

15 It is to be noted that some or all of the examples of embodiments described above may be applied to a partly or fully virtualized environment comprising one or more VNFs.

In addition, according to another example of embodiments, there is provided an apparatus comprising means for preparing configuration information regarding cell reselection in a communication network for at least one communication element capable of communicating  
20 in a multi-connectivity communication mode, wherein the configuration information comprises at least one preservation scope indication related to at least one cell reselection priority indication which indicates that priority is to be assigned to a first type of cells of the communication network for cell reselection, compared to other types of cells of the communication network, wherein the at least one preservation scope indication indicates at  
25 least one cell across which the at least one cell reselection priority indication is to be maintained, and means for providing the configuration information for configuring the at least one communication element capable of communicating in the multi-connectivity communication mode.

30 Furthermore, according to some other examples of embodiments, the above defined apparatus may further comprise means for conducting at least one of the processings defined in the above described methods, for example a method according that described in connection with Fig 3.

35 In addition, according to another example of embodiments, there is provided an apparatus comprising means for receiving and processing configuration information regarding cell

reselection in a communication network for at least one communication element capable of communicating in a multi-connectivity communication mode, wherein the configuration information comprises at least one preservation scope indication related to at least one cell reselection priority indication which indicates that priority is to be assigned to a first type of cells of the communication network for cell reselection, compared to other types of cells of the communication network, wherein the at least one preservation scope indication indicates at least one cell across which the at least one cell reselection priority indication is to be maintained, and means for causing transmission of the configuration information including the at least one preservation scope indication together with at least one cell reselection priority indication to which the at least one preservation scope indication is related, to the at least one communication element capable of communicating in the multi-connectivity communication mode.

Furthermore, according to some other examples of embodiments, the above defined apparatus may further comprise means for conducting at least one of the processings defined in the above described methods, for example a method according that described in connection with Fig 4.

In addition, according to another example of embodiments, there is provided an apparatus comprising means for receiving and processing configuration information regarding cell reselection in a communication network together with at least one cell reselection priority indication to which the at least one preservation scope indication is related, the at least one cell reselection priority indication indicates that priority is to be assigned to a first type of cells of the communication network for cell reselection, compared to other types of cells of the communication network, wherein the configuration information comprises at least one preservation scope indication related to the at least one cell reselection priority indication, wherein the at least one preservation scope indication indicates at least one cell across which the at least one cell reselection priority indication is to be maintained, and means for conducting a cell reselection procedure considering the configuration information and the at least one cell reselection priority indication.

Furthermore, according to some other examples of embodiments, the above defined apparatus may further comprise means for conducting at least one of the processings defined in the above described methods, for example a method according that described in connection with Fig 5.

As indicated above, by means of the measures described above, a control mechanism for cell reselection for a DC UE (or multi-connectivity enabled UE) can be provided which enables that a cell reselection priority for DC UE is be different from existing cell reselection priority values, especially in small cell deployments. Thus, redirections for having DC in connected mode can be avoided. Furthermore, with the measures described above according to examples of embodiments, a mechanism is provided with extended scope for dedicated cell reselection priority for the same. In other words, an additional preservation scope for dedicated priorities is provided, so that for cells inside the scope a different reselection behavior can be applied than for cells outside the scope. In addition, by means of the mechanism described according to examples of embodiments, dual connectivity UE can be introduced in existing small cell deployments without impacting ideal mode behavior for legacy UEs.

It is to be noted that according to some examples of embodiments, at the UE side, there is one cell reselection priority configuration being received via dedicated signaling, wherein a preservation scope maps to this configuration. However, it is also conceivable, according to further examples of embodiments, to provide a plurality of corresponding configurations at a UE, wherein in this case each configuration may be provided with a separate preservation scope.

It should be appreciated that

- an access technology via which traffic is transferred to and from a network element may be any suitable present or future technology, such as WLAN (Wireless Local Access Network), WiMAX (Worldwide Interoperability for Microwave Access), LTE-A, Bluetooth, Infrared, and the like may be used; additionally, embodiments may also apply wired technologies, e.g. IP based access technologies like cable networks or fixed lines, if the technology in question supports cell reselection and multi-connectivity mode.

- a user device (also called UE, user equipment, user terminal, terminal device, etc.) illustrates one type of an apparatus to which resources on the air/wired interface may be allocated and assigned, and thus any feature described herein with a user equipment may be implemented with a corresponding apparatus, such as a relay node. An example of such a relay node is a layer 3 relay (self-backhauling relay) towards a base station or eNB. The user device typically refers to a portable computing device that includes wireless mobile communication devices operating with or without a subscriber identification module (SIM), including, but not limited to, the following types of devices: a mobile station (mobile phone), smart phone, personal digital assistant (PDA), handset, device using a wireless modem

(alarm or measurement device, etc.), laptop and/or touch screen computer, tablet, game console, notebook, and multimedia device. It should be appreciated that a user device may also be a nearly exclusive uplink only device, of which an example is a camera or video camera loading images or video clips to a network, or a nearly exclusive downlink only device, such as a portable video player. Also equipment used for measuring certain values, such as sensors which can measure a temperature, a pressure etc., can be used as a corresponding user device. It should be appreciated that a device may be regarded as an apparatus or as an assembly of more than one apparatus, whether functionally in cooperation with each other or functionally independently of each other but in a same device housing.

- embodiments suitable to be implemented as software code or portions of it and being run using a processor or processing function are software code independent and can be specified using any known or future developed programming language, such as a high-level programming language, such as objective-C, C, C++, C#, Java, Python, Javascript, other scripting languages etc., or a low-level programming language, such as a machine language, or an assembler.

- implementation of embodiments is hardware independent and may be implemented using any known or future developed hardware technology or any hybrids of these, such as a microprocessor or CPU (Central Processing Unit), MOS (Metal Oxide Semiconductor), CMOS (Complementary MOS), BiMOS (Bipolar MOS), BiCMOS (Bipolar CMOS), ECL (Emitter Coupled Logic), and/or TTL (Transistor-Transistor Logic).

- embodiments may be implemented as individual devices, apparatuses, units, means or functions, or in a distributed fashion, for example, one or more processors or processing functions may be used or shared in the processing, or one or more processing sections or processing portions may be used and shared in the processing, wherein one physical processor or more than one physical processor may be used for implementing one or more processing portions dedicated to specific processing as described,

- an apparatus may be implemented by a semiconductor chip, a chipset, or a (hardware) module including such chip or chipset;

- embodiments may also be implemented as any combination of hardware and software, such as ASIC (Application Specific IC (Integrated Circuit)) components, FPGA (Field-programmable Gate Arrays) or CPLD (Complex Programmable Logic Device) components or DSP (Digital Signal Processor) components.

- embodiments may also be implemented as computer program products, including a computer usable medium having a computer readable program code embodied therein, the

computer readable program code adapted to execute a process as described in embodiments, wherein the computer usable medium may be a non-transitory medium.

5 Although the present invention has been described herein before with reference to particular embodiments thereof, the present invention is not limited thereto and various modifications can be made thereto.

## CLAIMS

1. An apparatus comprising
- 5           at least one processing circuitry,  
          and  
          at least one memory for storing instructions to be executed by the processing  
circuitry, wherein
- the at least one memory and the instructions are configured to, with the at least one  
10       processing circuitry, cause the apparatus at least:
- to prepare configuration information regarding cell reselection in a communication  
network for at least one communication element capable of communicating in a multi-  
connectivity communication mode, wherein the configuration information comprises at least  
one preservation scope indication related to at least one cell reselection priority indication  
15       which indicates that priority is to be assigned to a first type of cells of the communication  
network for cell reselection, compared to other types of cells of the communication network,  
wherein the at least one preservation scope indication indicates at least one cell across  
which the at least one cell reselection priority indication is to be maintained, and
- to provide the configuration information for configuring the at least one  
20       communication element capable of communicating in the multi-connectivity communication  
mode.
2. The apparatus according to claim 1, wherein the configuration information is related to a  
configuration of the at least one communication element capable of communicating in the  
25       multi-connectivity communication mode in an idle state, wherein the at least one cell  
reselection priority indication is to be signaled by means of a dedicated cell reselection  
priority configuration signaling.
3. The apparatus according to any of claims 1 to 2, wherein the at least one preservation  
30       scope indication includes, for indicating the at least one cell across which the at least one  
cell reselection priority indication is to be maintained, at least one of a tracking area, an  
absolute radio frequency channel number and a channel identifier.
4. The apparatus according to any of claims 1 to 3, wherein the configuration information  
35       further comprises timer information indicating a time during which the at least one  
preservation scope indication or the at least one cell reselection priority indication is valid.

5. The apparatus according to any of claims 1 to 4, wherein the configuration information is provided by one of an access stratum signaling, a non-access stratum signaling, a radio resource control configuration signaling, and a signaling via an interface towards an access network element or function.

6. The apparatus according to any of claims 1 to 5, wherein the first type of cells of the communication network includes cells of a macro-cell layer of a heterogeneous network structure of the communication network.

7. The apparatus according to any of claims 1 to 6, wherein the apparatus is included in a core network element or function configured to act as a mobility management entity of the communication network, wherein the at least one communication element includes at least one of a terminal device or user equipment.

8. A method comprising

preparing configuration information regarding cell reselection in a communication network for at least one communication element capable of communicating in a multi-connectivity communication mode, wherein the configuration information comprises at least one preservation scope indication related to at least one cell reselection priority indication which indicates that priority is to be assigned to a first type of cells of the communication network for cell reselection, compared to other types of cells of the communication network, wherein the at least one preservation scope indication indicates at least one cell across which the at least one cell reselection priority indication is to be maintained, and

providing the configuration information for configuring the at least one communication element capable of communicating in the multi-connectivity communication mode.

9. The method according to claim 8, wherein the configuration information is related to a configuration of the at least one communication element capable of communicating in the multi-connectivity communication mode in an idle state, wherein the at least one cell reselection priority indication is to be signaled by means of a dedicated cell reselection priority configuration signaling.

10. The method according to any of claims 8 to 9, wherein the at least one preservation scope indication includes, for indicating the at least one cell across which the at least one

cell reselection priority indication is to be maintained, at least one of a tracking area, an absolute radio frequency channel number and a channel identifier.

5 11. The method according to any of claims 8 to 10, wherein the configuration information further comprises timer information indicating a time during which the at least one preservation scope indication or the at least one cell reselection priority indication is valid.

10 12. The method according to any of claims 8 to 11, wherein the configuration information is provided by one of an access stratum signaling, a non-access stratum signaling, a radio resource control configuration signaling, and a signaling via an interface towards an access network element or function.

15 13. The method according to any of claims 8 to 12, wherein the first type of cells of the communication network includes cells of a macro-cell layer of a heterogeneous network structure of the communication network.

20 14. The method according to any of claims 8 to 13, wherein the method is implemented in a core network element or function configured to act as a mobility management entity of the communication network, wherein the at least one communication element includes at least one of a terminal device or user equipment.

25 15. An apparatus comprising  
at least one processing circuitry,  
and  
at least one memory for storing instructions to be executed by the processing  
circuitry, wherein  
the at least one memory and the instructions are configured to, with the at least one  
processing circuitry, cause the apparatus at least:  
30 to receive and process configuration information regarding cell reselection in a  
communication network for at least one communication element capable of communicating  
in a multi-connectivity communication mode, wherein the configuration information  
comprises at least one preservation scope indication related to at least one cell reselection  
priority indication which indicates that priority is to be assigned to a first type of cells of the  
communication network for cell reselection, compared to other types of cells of the  
35 communication network, wherein the at least one preservation scope indication indicates at

least one cell across which the at least one cell reselection priority indication is to be maintained, and

5 to cause transmission of the configuration information including the at least one preservation scope indication together with at least one cell reselection priority indication to which the at least one preservation scope indication is related, to the at least one communication element capable of communicating in the multi-connectivity communication mode.

10 16. The apparatus according to claim 15, wherein the configuration information is related to a configuration of the at least one communication element capable of communicating in the multi-connectivity communication mode in an idle state, wherein the at least one cell reselection priority indication is signaled by means of a dedicated cell reselection priority configuration signaling.

15 17. The apparatus according to any of claims 15 to 16, wherein the at least one preservation scope indication includes, for indicating the at least one cell across which the at least one cell reselection priority indication is to be maintained, at least one of a tracking area, an absolute radio frequency channel number and a channel identifier.

20 18. The apparatus according to any of claims 15 to 17, wherein the configuration information further comprises timer information indicating a time during which the at least one preservation scope indication or the at least one cell reselection priority indication is valid, wherein the at least one memory and the instructions are further configured to, with the at least one processing circuitry, cause the apparatus at least

25 to trigger a timer according to the timer information, wherein at an expiry of the timer the configuration information is discarded, or

to forward the timer information together with the configuration information to the at least one communication element.

30 19. The apparatus according to any of claims 15 to 18, wherein the configuration information is received by one of an access stratum signaling, a non-access stratum signaling, a radio resource control configuration signaling, and a signaling via an interface towards an access network element or function.

20. The apparatus according to any of claims 15 to 19, wherein the configuration information is sent by one of an access stratum signaling, a non-access stratum signaling, and a radio resource control configuration signaling.

5 21. The apparatus according to any of claims 15 to 20, wherein the at least one memory and the instructions are further configured to, with the at least one processing circuitry, cause the apparatus at least

10 to cause transmission of the configuration information together with the at least one cell reselection priority indication to which the at least one preservation scope indication is related, to the at least one communication element capable of communicating in the multi-connectivity communication mode when a transition of a communication state of the at least one communication element from a connected state to an idle state is determined.

15 22. The apparatus according to any of claims 15 to 21, wherein the first type of cells of the communication network includes cells of a macro-cell layer of a heterogeneous network structure of the communication network.

20 23. The apparatus according to any of claims 15 to 22, wherein the apparatus is included in a communication network control element or function configured to act as a base station or evolved node B of the communication network, wherein the configuration information is received from a core network element or function configured to act as a mobility management entity of the communication network, and the at least one communication element includes at least one of a terminal device or user equipment.

25 24. A method comprising

receiving and processing configuration information regarding cell reselection in a communication network for at least one communication element capable of communicating in a multi-connectivity communication mode, wherein the configuration information comprises at least one preservation scope indication related to at least one cell reselection priority indication which indicates that priority is to be assigned to a first type of cells of the communication network for cell reselection, compared to other types of cells of the communication network, wherein the at least one preservation scope indication indicates at least one cell across which the at least one cell reselection priority indication is to be maintained, and

30

35 causing transmission of the configuration information including the at least one preservation scope indication together with at least one cell reselection priority indication to

which the at least one preservation scope indication is related, to the at least one communication element capable of communicating in the multi-connectivity communication mode.

5 25. The method according to claim 24, wherein the configuration information is related to a configuration of the at least one communication element capable of communicating in the multi-connectivity communication mode in an idle state, wherein the at least one cell reselection priority indication is signaled by means of a dedicated cell reselection priority configuration signaling.

10 26. The method according to any of claims 24 to 25, wherein the at least one preservation scope indication includes, for indicating the at least one cell across which the at least one cell reselection priority indication is to be maintained, at least one of a tracking area, an absolute radio frequency channel number and a channel identifier.

15 27. The method according to any of claims 24 to 26, wherein the configuration information further comprises timer information indicating a time during which the at least one preservation scope indication or the at least one cell reselection priority indication is valid, wherein the method further comprises

20 triggering a timer according to the timer information, wherein at an expiry of the timer the configuration information is discarded, or

forwarding the timer information together with the configuration information to the at least one communication element.

25 28. The method according to any of claims 24 to 27, wherein the configuration information is received by one of an access stratum signaling, a non-access stratum signaling, a radio resource control configuration signaling, and a signaling via an interface towards an access network element or function.

30 29. The method according to any of claims 24 to 28, wherein the configuration information is sent by one of an access stratum signaling, a non-access stratum signaling, and a radio resource control configuration signaling.

35 30. The method according to any of claims 24 to 29, further comprising causing transmission of the configuration information together with the at least one cell reselection priority indication to which the at least one preservation scope indication is

related, to the at least one communication element capable of communicating in the multi-connectivity communication mode when a transition of a communication state of the at least one communication element from a connected state to an idle state is determined.

5 31. The method according to any of claims 24 to 30, wherein the first type of cells of the communication network includes cells of a macro-cell layer of a heterogeneous network structure of the communication network.

10 32. The method according to any of claims 24 to 31, wherein the method is implemented in a communication network control element or function configured to act as a base station or evolved node B of the communication network, wherein the configuration information is received from a core network element or function configured to act as a mobility management entity of the communication network, and the at least one communication element includes at least one of a terminal device or user equipment.

15 33. An apparatus comprising  
at least one processing circuitry,  
and  
at least one memory for storing instructions to be executed by the processing  
20 circuitry, wherein  
the at least one memory and the instructions are configured to, with the at least one processing circuitry, cause the apparatus at least:  
to receive and process configuration information regarding cell reselection in a  
communication network together with at least one cell reselection priority indication to which  
25 the at least one preservation scope indication is related, the at least one cell reselection  
priority indication indicates that priority is to be assigned to a first type of cells of the  
communication network for cell reselection, compared to other types of cells of the  
communication network, wherein the configuration information comprises at least one  
preservation scope indication related to the at least one cell reselection priority indication,  
30 wherein the at least one preservation scope indication indicates at least one cell across  
which the at least one cell reselection priority indication is to be maintained, and  
to conduct a cell reselection procedure considering the configuration information and  
the at least one cell reselection priority indication.

34. The apparatus according to claim 33, wherein the configuration information is related to a configuration for an idle state, wherein the at least one cell reselection priority indication is signaled by means of a dedicated cell reselection priority configuration signaling.

5 35. The apparatus according to any of claims 33 to 34, wherein the at least one preservation scope indication includes, for indicating the at least one cell across which the at least one cell reselection priority indication is to be maintained, at least one of a tracking area, an absolute radio frequency channel number and a channel identifier.

10 36. The apparatus according to any of claims 33 to 35, wherein the configuration information further comprises timer information indicating a time during which the at least one preservation scope indication or the at least one cell reselection priority indication is valid, wherein the at least one memory and the instructions are further configured to, with the at least one processing circuitry, cause the apparatus at least

15 to trigger a timer according to the timer information, wherein at an expiry of the timer the configuration information is discarded.

20 37. The apparatus according to any of claims 33 to 36, wherein the configuration information is received by at least one of an access stratum signaling, a non-access stratum signaling, and a radio resource control configuration signaling.

25 38. The apparatus according to any of claims 33 to 37, wherein the at least one memory and the instructions are further configured to, with the at least one processing circuitry, cause the apparatus at least

to receive the configuration information together with the at least one cell reselection priority indication to which the at least one preservation scope indication is related, from a communication network control element when a transition of a communication state from a connected state to an idle state is to be conducted.

30 39. The apparatus according to any of claims 33 to 38, wherein the first type of cells of the communication network includes cells of a macro-cell layer of a heterogeneous network structure of the communication network.

35 40. The apparatus according to any of claims 33 to 39, wherein the at least one memory and the instructions are further configured to, with the at least one processing circuitry, cause the apparatus at least

to maintain, when conducting the cell reselection procedure considering the configuration information and the at least one cell reselection priority indication, the indicated at least one cell reselection priority in the at least one cell indicated in the preservation scope indication.

5

41. The apparatus according to any of claims 33 to 40, wherein the at least one memory and the instructions are further configured to, with the at least one processing circuitry, cause the apparatus at least

10

to determine whether a cell currently being the serving cell is part of the at least one cell indicated in the preservation scope indication,

to use, if the determination is positive, the at least one cell reselection priority indication to which the preservation scope indication is related, as at least one of criteria for the cell reselection procedure, and

15

to use, if the determination is negative, at least one default cell reselection priority indication as a criteria for the cell reselection procedure.

20

42. The apparatus according to any of claims 33 to 41, wherein the apparatus is included in a communication element capable of communicating in a multi-connectivity communication mode, the communication element including at least one of a terminal device or user equipment, wherein the configuration information and the at least one cell reselection priority indication are received from a communication network control element or function configured to act as a base station or evolved node B of the communication network.

25

43. A method comprising

30

receiving and processing configuration information regarding cell reselection in a communication network together with at least one cell reselection priority indication to which the at least one preservation scope indication is related, the at least one cell reselection priority indication indicates that priority is to be assigned to a first type of cells of the communication network for cell reselection, compared to other types of cells of the communication network, wherein the configuration information comprises at least one preservation scope indication related to the at least one cell reselection priority indication, wherein the at least one preservation scope indication indicates at least one cell across which the at least one cell reselection priority indication is to be maintained, and

35

conducting a cell reselection procedure considering the configuration information and the at least one cell reselection priority indication.

44. The method according to claim 43, wherein the configuration information is related to a configuration for an idle state, wherein the at least one cell reselection priority indication is signaled by means of a dedicated cell reselection priority configuration signaling.

5

45. The method according to any of claims 43 to 44, wherein the at least one preservation scope indication includes, for indicating the at least one cell across which the at least one cell reselection priority indication is to be maintained, at least one of a tracking area, an absolute radio frequency channel number and a channel identifier.

10

46. The method according to any of claims 43 to 45, wherein the configuration information further comprises timer information indicating a time during which the at least one preservation scope indication or the at least one cell reselection priority indication is valid, wherein the method further comprises

15 triggering a timer according to the timer information, wherein at an expiry of the timer the configuration information is discarded.

47. The method according to any of claims 43 to 46, wherein the configuration information is received by at least one of an access stratum signaling, a non-access stratum signaling, and a radio resource control configuration signaling.

20

48. The method according to any of claims 43 to 47, further comprising

receiving the configuration information together with the at least one cell reselection priority indication to which the at least one preservation scope indication is related, from a communication network control element when a transition of a communication state from a connected state to an idle state is to be conducted.

25

49. The method according to any of claims 43 to 48, wherein the first type of cells of the communication network includes cells of a macro-cell layer of a heterogeneous network structure of the communication network.

30

50. The method according to any of claims 43 to 49, further comprising

maintaining, when conducting the cell reselection procedure considering the configuration information and the at least one cell reselection priority indication, the indicated at least one cell reselection priority in the at least one cell indicated in the preservation scope indication.

35

51. The method according to any of claims 43 to 50, further comprising

determining whether a cell currently being a serving cell is part of the at least one cell indicated in the preservation scope indication,

5 using, if the determination is positive, the at least one cell reselection priority indication, to which the preservation scope indication is related, as at least one of criteria for the cell reselection procedure, and

using, if the determination is negative, at least one default cell reselection priority indication as a criteria for the cell reselection procedure.

10

52. The method according to any of claims 43 to 51, wherein the method is implemented in a communication element capable of communicating in a multi-connectivity communication mode, the communication element including at least one of a terminal device or user equipment, wherein the configuration information and the at least one cell reselection priority indication are received from a communication network control element or function configured to act as a base station or evolved node B of the communication network.

15

53. A computer program product for a computer, including software code portions for performing the steps of any of claims 8 to 14 or any of claims 24 to 32 or any of claims 43 to 52 when said product is run on the computer.

20

54. The computer program product according to claim 53, wherein

the computer program product includes a computer-readable medium on which said software code portions are stored, and/or

25

the computer program product is directly loadable into the internal memory of the computer and/or transmittable via a network by means of at least one of upload, download and push procedures.

30

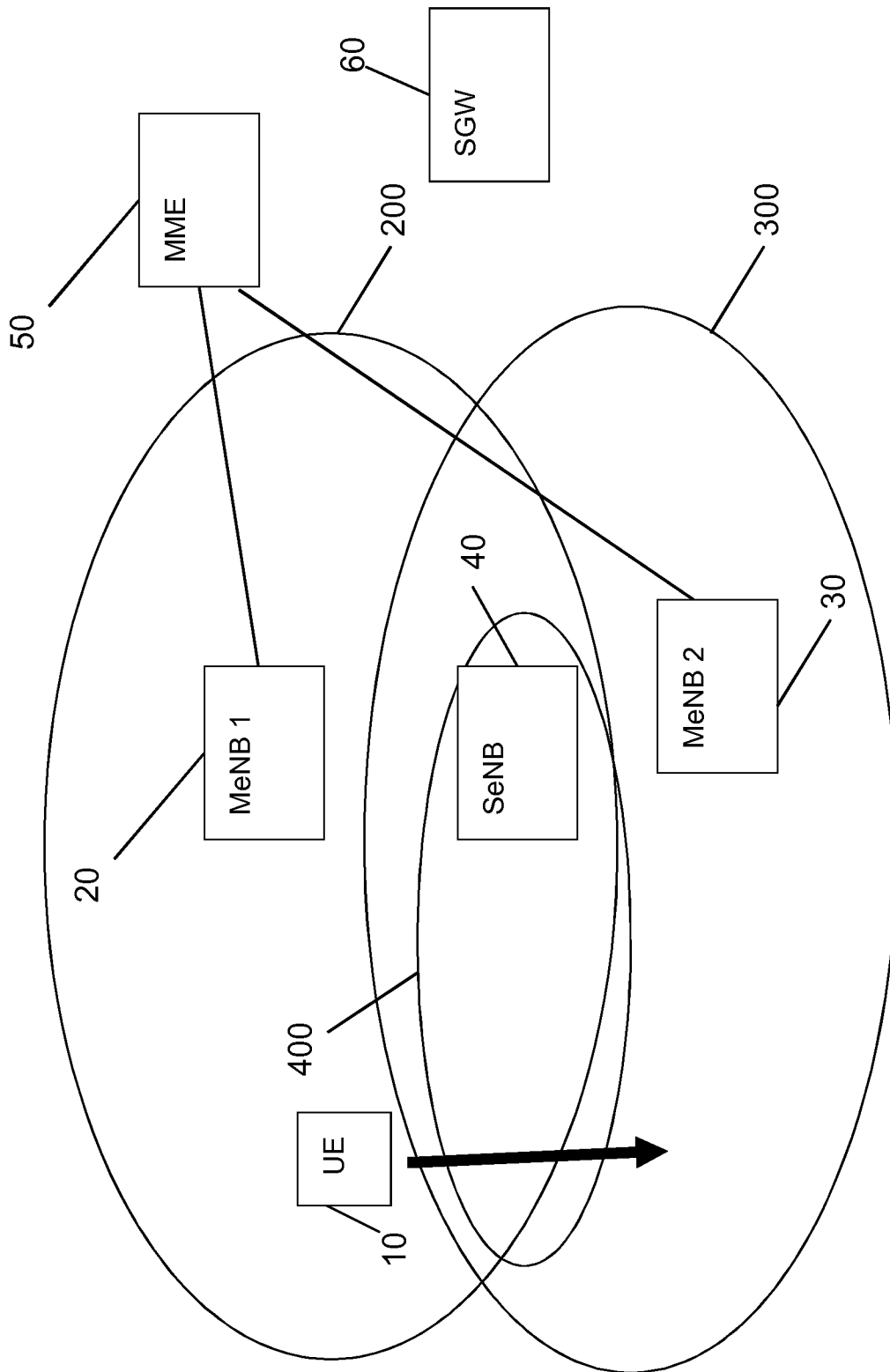

Fig. 1

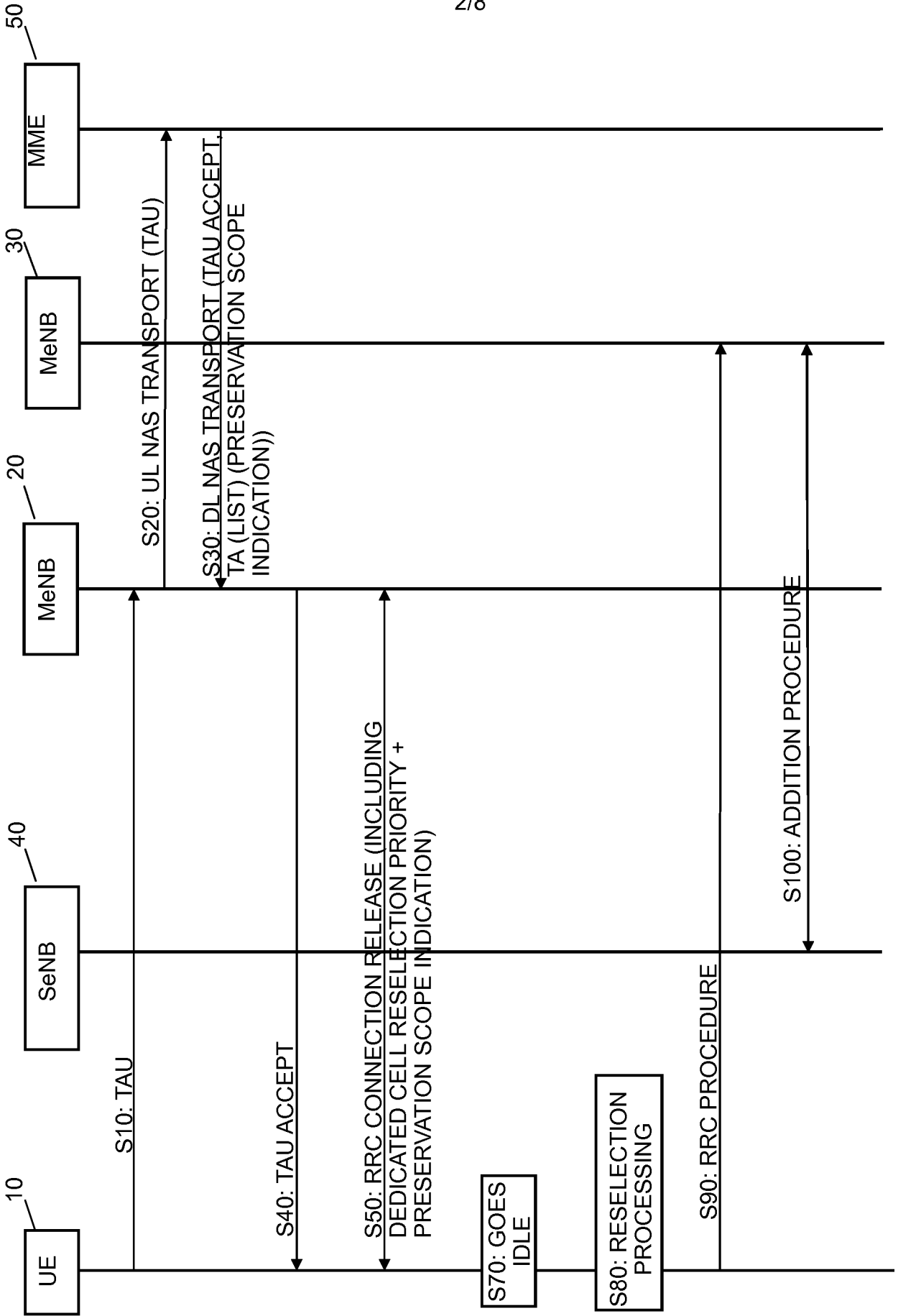

FIG. 2

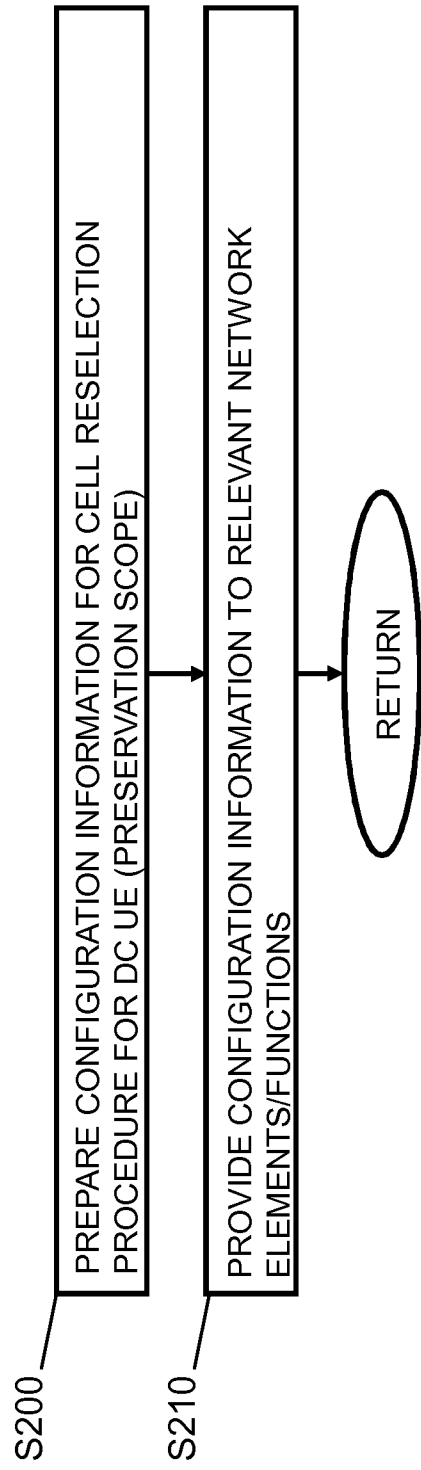

Fig. 3

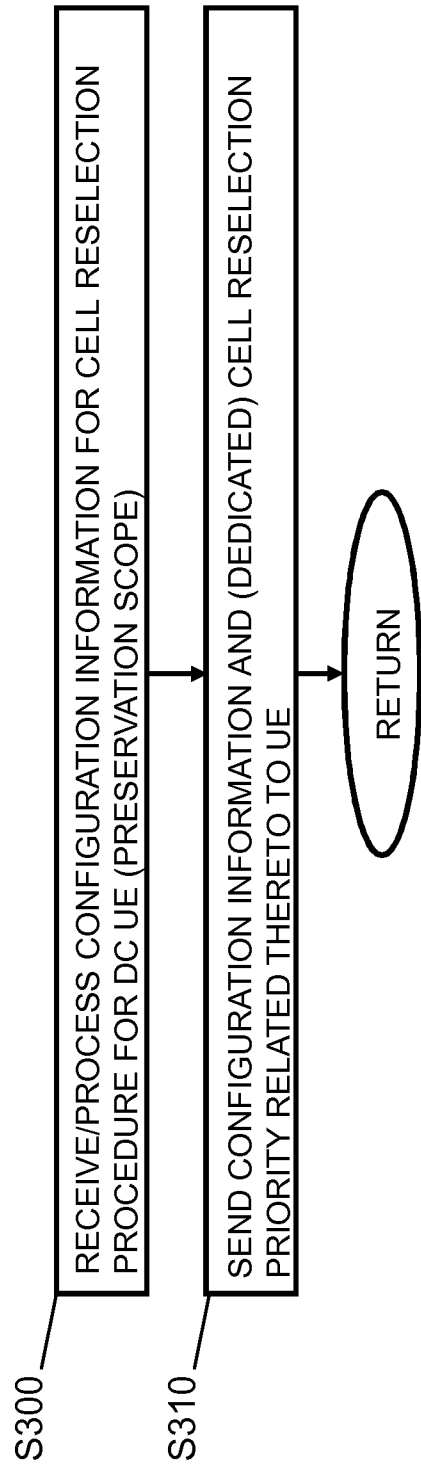

Fig. 4

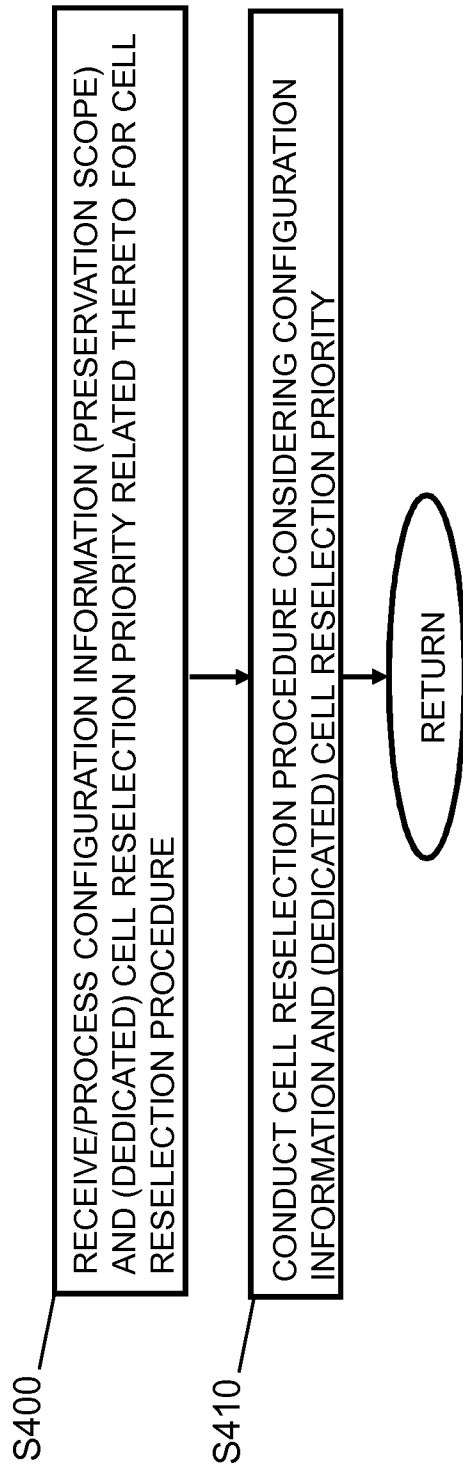

Fig. 5

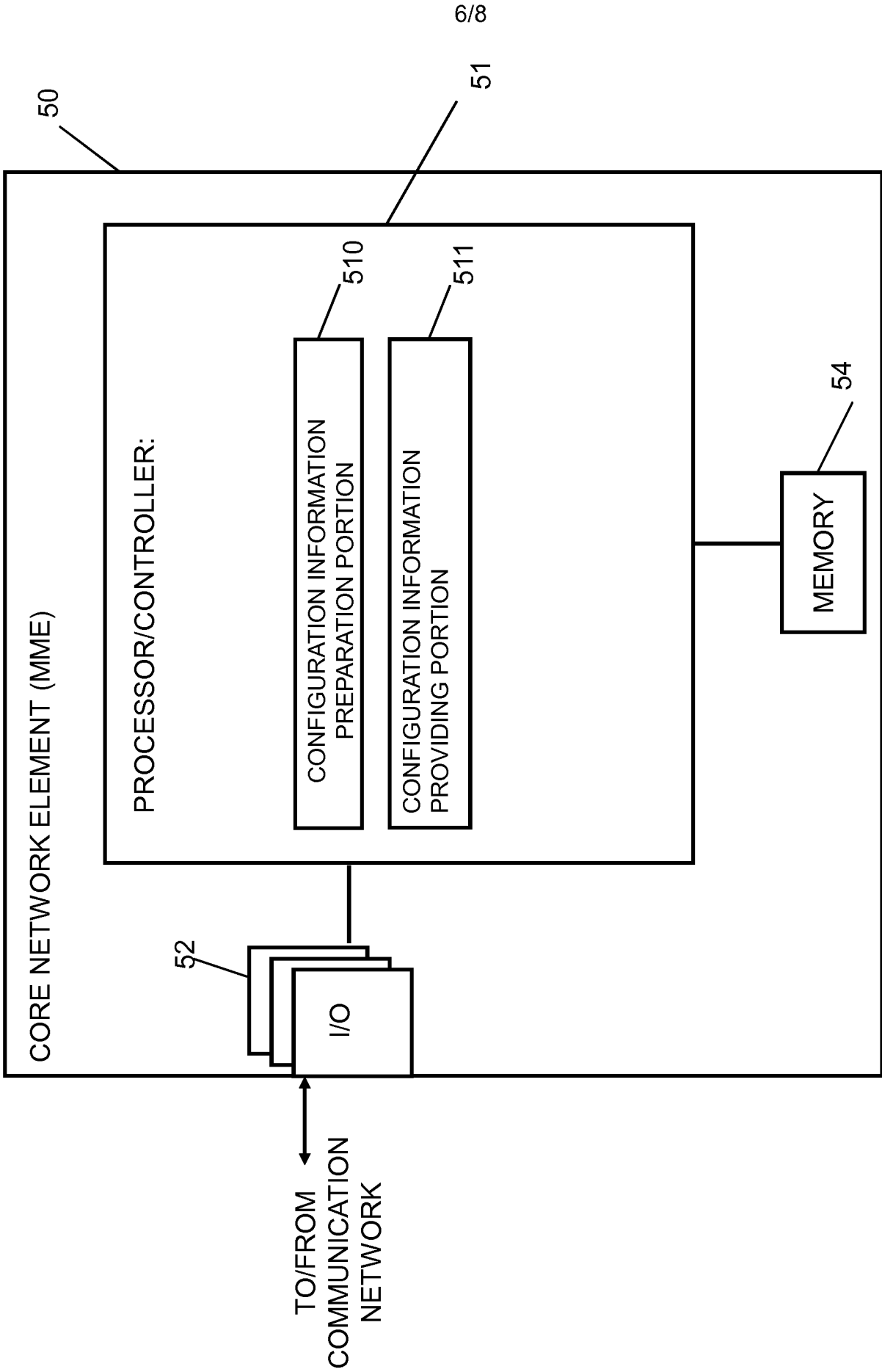

Fig. 6

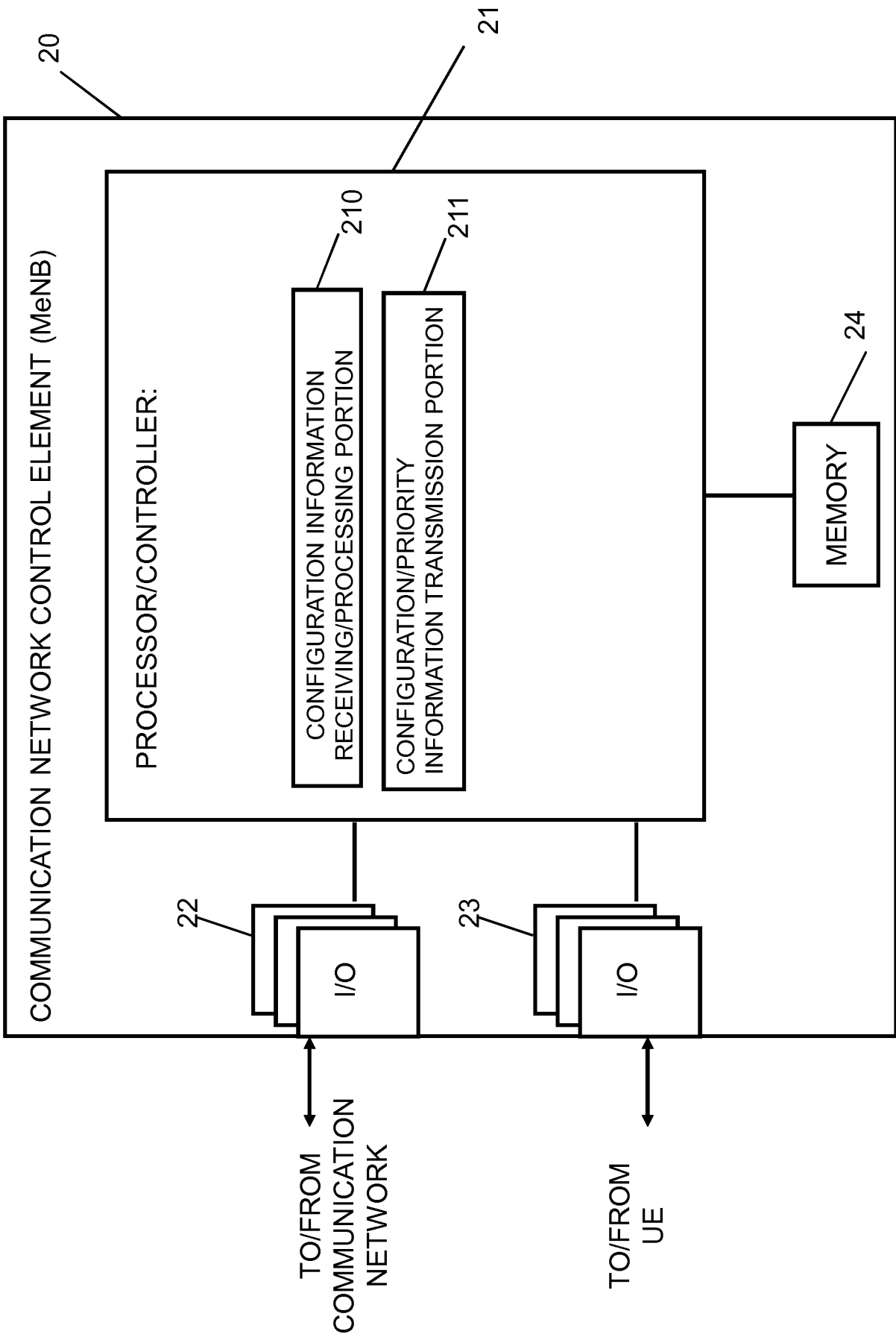

Fig. 7

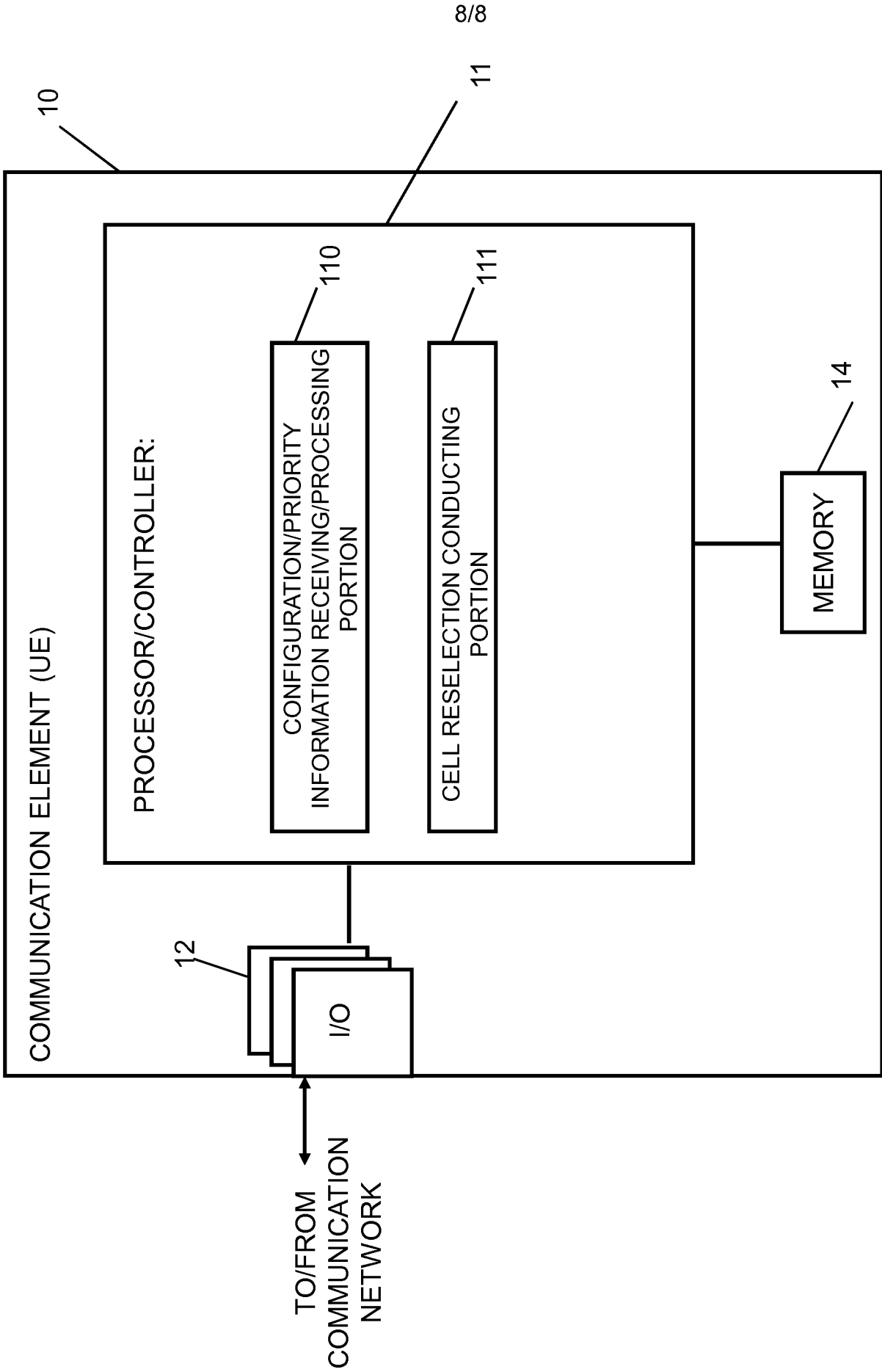

Fig. 8

## INTERNATIONAL SEARCH REPORT

International application No.

PCT/FI2016/050308

**A. CLASSIFICATION OF SUBJECT MATTER**

See extra sheet

According to International Patent Classification (IPC) or to both national classification and IPC

**B. FIELDS SEARCHED**

Minimum documentation searched (classification system followed by classification symbols)

IPC: H04W, H04Q

Documentation searched other than minimum documentation to the extent that such documents are included in the fields searched

FI, SE, NO, DK

Electronic data base consulted during the international search (name of data base, and, where practicable, search terms used)

EPO-Internal

**C. DOCUMENTS CONSIDERED TO BE RELEVANT**

Category*	Citation of document, with indication, where appropriate, of the relevant passages	Relevant to claim No.
X	US 2010093350 A1 (WANG PETER S [US] et al.) 15 April 2010 (15.04.2010)	1-54
Y	abstract, figs 3-4, paras [0025]-[0035]	7, 14, 23, 32
Y	EP 2563049 A1 (ALCATEL LUCENT [FR]) 27 February 2013 (27.02.2013)	7, 14, 23, 32
A	abstract, figs 1-2, paras [0050]-[0065]	1-6, 8-13, 15-22, 24-31, 33-54
A	EP 2663124 A2 (BLACKBERRY LTD [CA]) 13 November 2013 (13.11.2013) the whole document	1-54
A	WO 2014038910 A1 (LG ELECTRONICS INC [KR]) 13 March 2014 (13.03.2014) & EP2894906A1, the whole document	1-54

 Further documents are listed in the continuation of Box C.
  See patent family annex.

* Special categories of cited documents:	"T" later document published after the international filing date or priority date and not in conflict with the application but cited to understand the principle or theory underlying the invention
"A" document defining the general state of the art which is not considered to be of particular relevance	"X" document of particular relevance; the claimed invention cannot be considered novel or cannot be considered to involve an inventive step when the document is taken alone
"E" earlier application or patent but published on or after the international filing date	"Y" document of particular relevance; the claimed invention cannot be considered to involve an inventive step when the document is combined with one or more other such documents, such combination being obvious to a person skilled in the art
"L" document which may throw doubts on priority claim(s) or which is cited to establish the publication date of another citation or other special reason (as specified)	"&" document member of the same patent family
"O" document referring to an oral disclosure, use, exhibition or other means	
"P" document published prior to the international filing date but later than the priority date claimed	

Date of the actual completion of the international search

20 June 2016 (20.06.2016)

Date of mailing of the international search report

22 June 2016 (22.06.2016)

Name and mailing address of the ISA/FI  
Finnish Patent and Registration Office  
P.O. Box 1160, FI-00101 HELSINKI, Finland  
Facsimile No. +358 9 6939 5328

Authorized officer  
Jorma Ristola  
Telephone No. +358 9 6939 500

**INTERNATIONAL SEARCH REPORT**

International application No.

PCT/FI2016/050308

C (Continuation). DOCUMENTS CONSIDERED TO BE RELEVANT

Category*	Citation of document, with indication, where appropriate, of the relevant passages	Relevant to claim No.
A	US 2008176565 A1 (EEROLAINEN LAURI [FI] et al.) 24 July 2008 (24.07.2008) the whole document	1-54

**INTERNATIONAL SEARCH REPORT**  
**Information on Patent Family Members**

International application No.  
PCT/FI2016/050308

Patent document cited in search report	Publication date	Patent family members(s)	Publication date
US 2010093350 A1	15/04/2010	US 9042883 B2	26/05/2015
		AR 072905 A1	29/09/2010
		CA 2733322 A1	11/02/2010
		CA 2733322 C	22/03/2016
		CN 102138354 A	27/07/2011
		CN 103634862 A	12/03/2014
		CN 201616912 U	27/10/2010
		EP 2327249 A1	01/06/2011
		JP 2015008500 A	15/01/2015
		JP 5883088 B2	09/03/2016
		JP 2011530866 A	22/12/2011
		KR 20110039384 A	15/04/2011
		KR 101293015 B1	12/08/2013
		KR 20130021410 A	05/03/2013
		KR 101546568 B1	21/08/2015
		TW 201010460 A	01/03/2010
		TW I484839 B	11/05/2015
		TW M379284 U	21/04/2010
		TW 201448628 A	16/12/2014
		US 2015257054 A1	10/09/2015
WO 2010017012 A1	11/02/2010		
.....			
EP 2563049 A1	27/02/2013	None	
.....			
EP 2663124 A2	13/11/2013	CA 2867259 A1	14/11/2013
		EP 2820893 A1	07/01/2015
		EP 2835014 A2	11/02/2015
		HK 1205849 A1	24/12/2015
		HK 1206901 A1	15/01/2016
		TW 201352023 A	16/12/2013
		TW 201352024 A	16/12/2013
		US 2013303174 A1	14/11/2013
		US 8934899 B2	13/01/2015
		US 2013303173 A1	14/11/2013
		US 8971892 B2	03/03/2015
		US 2013303165 A1	14/11/2013
		US 2015094067 A1	02/04/2015
		US 2015133127 A1	14/05/2015
		WO 2013167969 A2	14/11/2013
WO 2013167976 A1	14/11/2013		
.....			
WO 2014038910 A1	13/03/2014	EP 2894906 A1	15/07/2015

**INTERNATIONAL SEARCH REPORT**  
**Information on Patent Family Members**

International application No.  
PCT/FI2016/050308

Patent document cited in search report	Publication date	Patent family members(s)	Publication date
		US 2015223126 A1	06/08/2015
.....			
US 2008176565 A1	24/07/2008	WO 2008090441 A1	31/07/2008
.....			

## CLASSIFICATION OF SUBJECT MATTER

IPC  
**H04W 36/38** (2009.01)  
**H04W 48/02** (2009.01)  
**H04W 8/18** (2009.01)  
**H04W 72/06** (2009.01)  
H04W 48/08 (2009.01)  
H04W 72/04 (2009.01)