

(19) World Intellectual Property Organization
International Bureau



(43) International Publication Date
6 September 2002 (06.09.2002)

PCT

(10) International Publication Number
WO 02/069083 A3

(51) International Patent Classification⁷: G06F 17/60

(21) International Application Number: PCT/US02/04787

(22) International Filing Date: 18 February 2002 (18.02.2002)

(25) Filing Language: English

(26) Publication Language: English

(30) Priority Data:
09/795,050 26 February 2001 (26.02.2001) US

(71) Applicant (for all designated States except US): **FIRST DATA CORPORATION** [US/US]; 401 Hackensack Avenue, Hackensack, NJ 07601 (US).

(72) Inventors; and

(75) Inventors/Applicants (for US only): **O'MARA, Timothy, L.** [US/US]; 12 Continental Drive, Centereach, NY 11720

(US). **MARQUES, Amy** [US/US]; 153 N. Richmond Avenue, Massapequa, NY 11758 (US). **LUNA-VICTORIA, Margot** [US/US]; 28 Canterbury Road, Woodbury, NY 11797 (US). **MARTELL, Patricia, A.** [US/US]; 47 Shannan Boulevard, Yaphank, NY 11980 (US).

(74) Agents: **STUENKEL, Mark, E.** et al.; Brooks & Kushman, 1000 Town Center, Twenty-Second Floor, Southfield, MI 48075 (US).

(81) Designated States (national): AE, AG, AL, AM, AT, AU, AZ, BA, BB, BG, BR, BY, BZ, CA, CH, CN, CO, CR, CU, CZ, DE, DK, DM, DZ, EC, EE, ES, FI, GB, GD, GE, GH, GM, HR, HU, ID, IL, IN, IS, JP, KE, KG, KP, KR, KZ, LC, LK, LR, LS, LT, LU, LV, MA, MD, MG, MK, MN, MW, MX, MZ, NO, NZ, OM, PH, PL, PT, RO, RU, SD, SE, SG, SI, SK, SL, TJ, TM, TN, TR, TT, TZ, UA, UG, US, UZ, VN, YU, ZA, ZM, ZW.

(84) Designated States (regional): ARIPO patent (GH, GM, KE, LS, MW, MZ, SD, SL, SZ, TZ, UG, ZM, ZW),

[Continued on next page]

(54) Title: TIERED PROCESSING METHOD AND SYSTEM FOR IDENTIFYING AND MITIGATING MERCHANT RISK

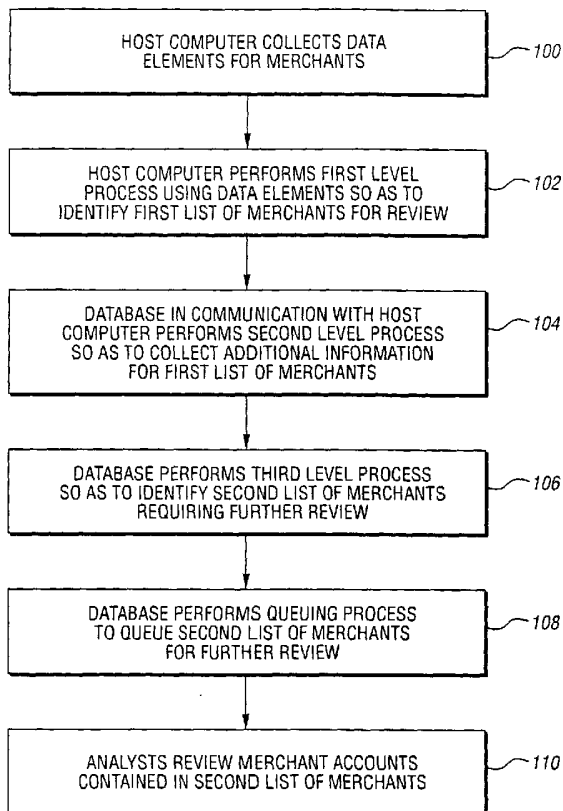

(57) Abstract: A method for identifying merchant risk includes collecting data elements for a plurality of merchants (100); automatically performing a first level process using the data elements so as to identify a first subset of merchants for review (102); automatically performing a second level process so as to collect additional information for the first subset of merchants (104); and automatically performing a third level process (106) using the first subset of merchants and the additional information so as to identify a second subset of merchants requiring further review (108). A system for practicing the method is also disclosed.



WO 02/069083 A3



Eurasian patent (AM, AZ, BY, KG, KZ, MD, RU, TJ, TM),
European patent (AT, BE, CH, CY, DE, DK, ES, FI, FR,
GB, GR, IE, IT, LU, MC, NL, PT, SE, TR), OAPI patent
(BF, BJ, CF, CG, CI, CM, GA, GN, GQ, GW, ML, MR,
NE, SN, TD, TG).

(88) Date of publication of the international search report:
21 November 2002

For two-letter codes and other abbreviations, refer to the "Guidance Notes on Codes and Abbreviations" appearing at the beginning of each regular issue of the PCT Gazette.

Published:

- *with international search report*
- *before the expiration of the time limit for amending the claims and to be republished in the event of receipt of amendments*

INTERNATIONAL SEARCH REPORT

International application No.
PCT/US02/04787

A. CLASSIFICATION OF SUBJECT MATTER IPC(7) :G06F 17/60 US CL : 705/38 According to International Patent Classification (IPC) or to both national classification and IPC		
B. FIELDS SEARCHED Minimum documentation searched (classification system followed by classification symbols) U.S. : 705/38 Documentation searched other than minimum documentation to the extent that such documents are included in the fields searched Electronic data base consulted during the international search (name of data base and, where practicable, search terms used) Please See Extra Sheet.		
C. DOCUMENTS CONSIDERED TO BE RELEVANT		
Category*	Citation of document, with indication, where appropriate, of the relevant passages	Relevant to claim No.
Y	US 5,262,941 A (SALADIN ET AL.) 16 November 1993 (16.11.1193), see entire document.	1-22
Y	US 6,064,375 A (VELEZ ET AL) 16 May 2000 (16.05.2000), see entire document.	1-22
A	US 6,141,651 A (RILEY ET AL) 31 October 2000 (31.10.2000), see entire document.	1-22
A	US 6,154,729 A (CANNON ET AL) 28 November 2000 (28.11.2000), see entire document.	1-22
A,P	US 2001/0039532 A1 (COLEMAN, JR. ET AL) 08 November 2001 (08.11.01), see entire document.	1-22
Y,P	US 2002/0007302 A1 (WORK ET AL) 17 January 2002 (17.01.02), see entire document.	1-22
<input checked="" type="checkbox"/> Further documents are listed in the continuation of Box C. <input type="checkbox"/> See patent family annex.		
* Special categories of cited documents:	"T" later document published after the international filing date or priority date and not in conflict with the application but cited to understand the principle or theory underlying the invention	
"A" document defining the general state of the art which is not considered to be of particular relevance	"X" document of particular relevance; the claimed invention cannot be considered novel or cannot be considered to involve an inventive step when the document is taken alone	
"E" earlier document published on or after the international filing date	"Y" document of particular relevance; the claimed invention cannot be considered to involve an inventive step when the document is combined with one or more other such documents, such combination being obvious to a person skilled in the art	
"L" document which may throw doubts on priority claim(s) or which is cited to establish the publication date of another citation or other special reason (as specified)	"&" document member of the same patent family	
"O" document referring to an oral disclosure, use, exhibition or other means		
"P" document published prior to the international filing date but later than the priority date claimed		
Date of the actual completion of the international search 07 SEPTEMBER 2002	Date of mailing of the international search report 18 SEP 2002	
Name and mailing address of the ISA/US Commissioner of Patents and Trademarks Box PCT Washington, D.C. 20231 Facsimile No. (703) 805-9230	Authorized officer <i>Stacia Adams</i> EMANUEL TODD VOELTZ Telephone No. (703) 805-3900	

INTERNATIONAL SEARCH REPORT

International application No.
PCT/US02/04787

B. FIELDS SEARCHED

Electronic data bases consulted (Name of data base and where practicable terms used):

JPO, EPO, DERWENT, NPL:

tier, identify, analyze, merchant risk, credit risk, credit card, fraud, risk, payment, card transactions, sales