



(19) **United States**

(12) **Patent Application Publication**
Matsubara et al.

(10) **Pub. No.: US 2002/0031837 A1**

(43) **Pub. Date: Mar. 14, 2002**

(54) **HANDLING METHOD OF BODY FLUID SAMPLE AND ANALYSIS APPARATUS USING THE SAME**

(30) **Foreign Application Priority Data**

Jul. 27, 1998 (JP) 10-210657
Aug. 28, 1998 (JP) 10-243203

(76) Inventors: **Shigeki Matsubara**, Hitachinaka-shi (JP); **Kyoko Imai**, Hitachinaka-shi (JP); **Ryuji Tao**, Hitachinaka-shi (JP)

Publication Classification

(51) **Int. Cl.⁷** **G01N 1/10; G01N 35/00**
(52) **U.S. Cl.** **436/180; 436/43; 422/68.1; 422/100**

Correspondence Address:
MATTINGLY, STANGER & MALUR, P.C.
Suite 370
1800 Diagonal Rd.
Alexandria, VA 22314 (US)

(57) **ABSTRACT**

Sample sampling to an analysis apparatus **200** or **820** for analyzing a biochemical analysis item is performed by a pipetting device **202** or **840** which uses a repetitively used pipette nozzle, and sample sampling to an analysis apparatus **100** or **810** for analyzing an immune analysis item is performed by a pipetting device **102** or **830** which uses a disposable nozzle tip. A sample bottle containing a sample to be analyzed on both of a biochemical analysis item and an immune analysis item is sample-pipetted by the nozzle tip first, and then transported so as to be sample-pipetted by the pipette nozzle.

(21) Appl. No.: **09/965,827**

(22) Filed: **Oct. 1, 2001**

Related U.S. Application Data

(62) Division of application No. 09/360,686, filed on Jul. 26, 1999, now Pat. No. 6,319,718.

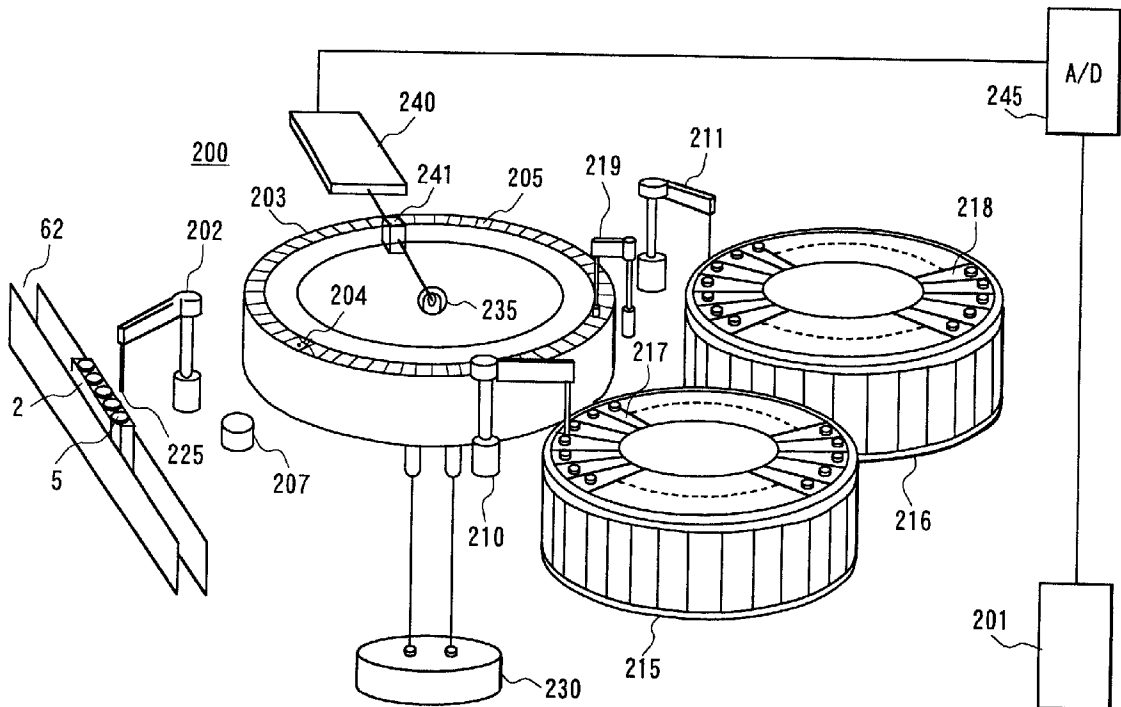

FIG. 1

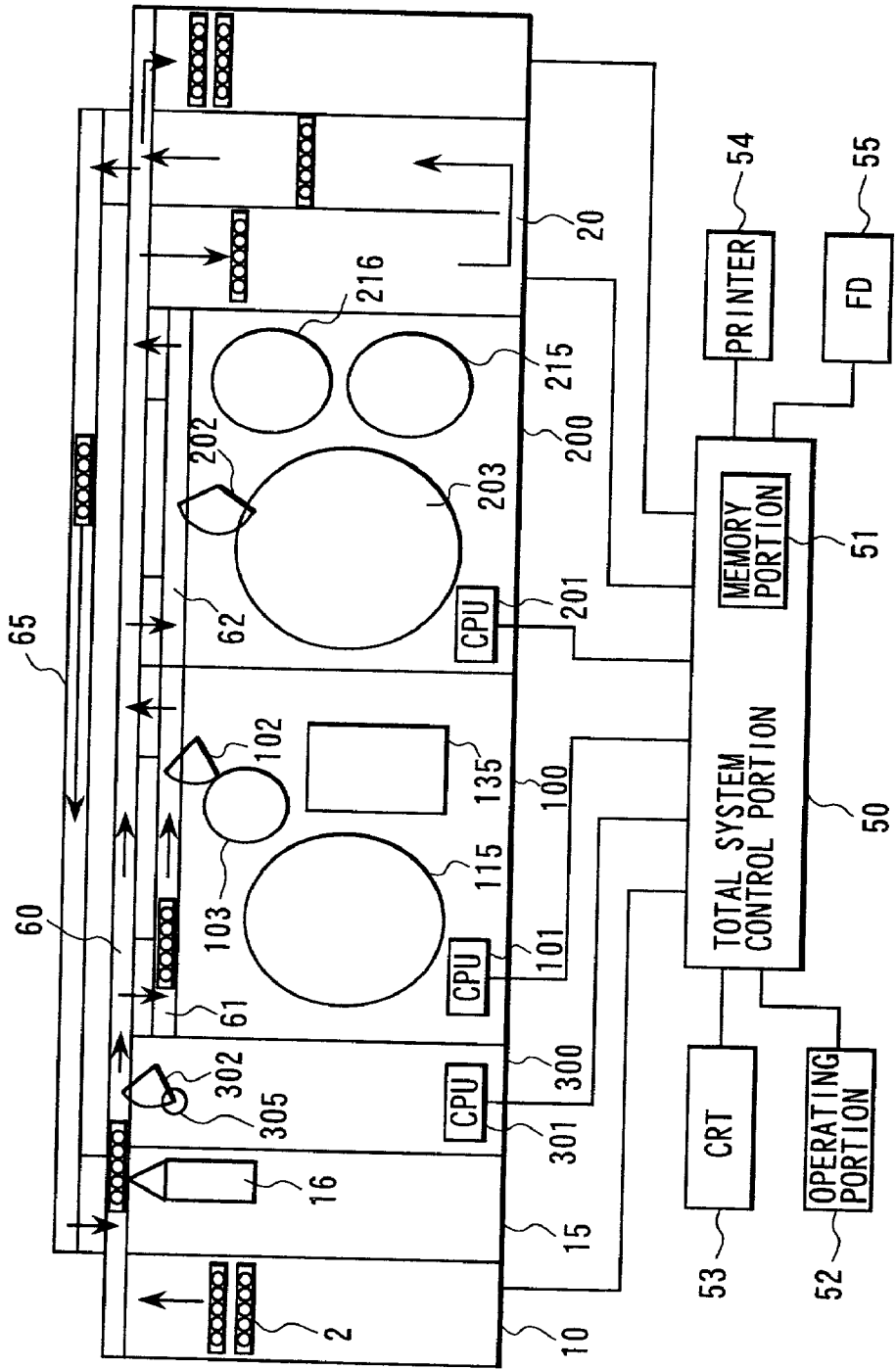

FIG.2

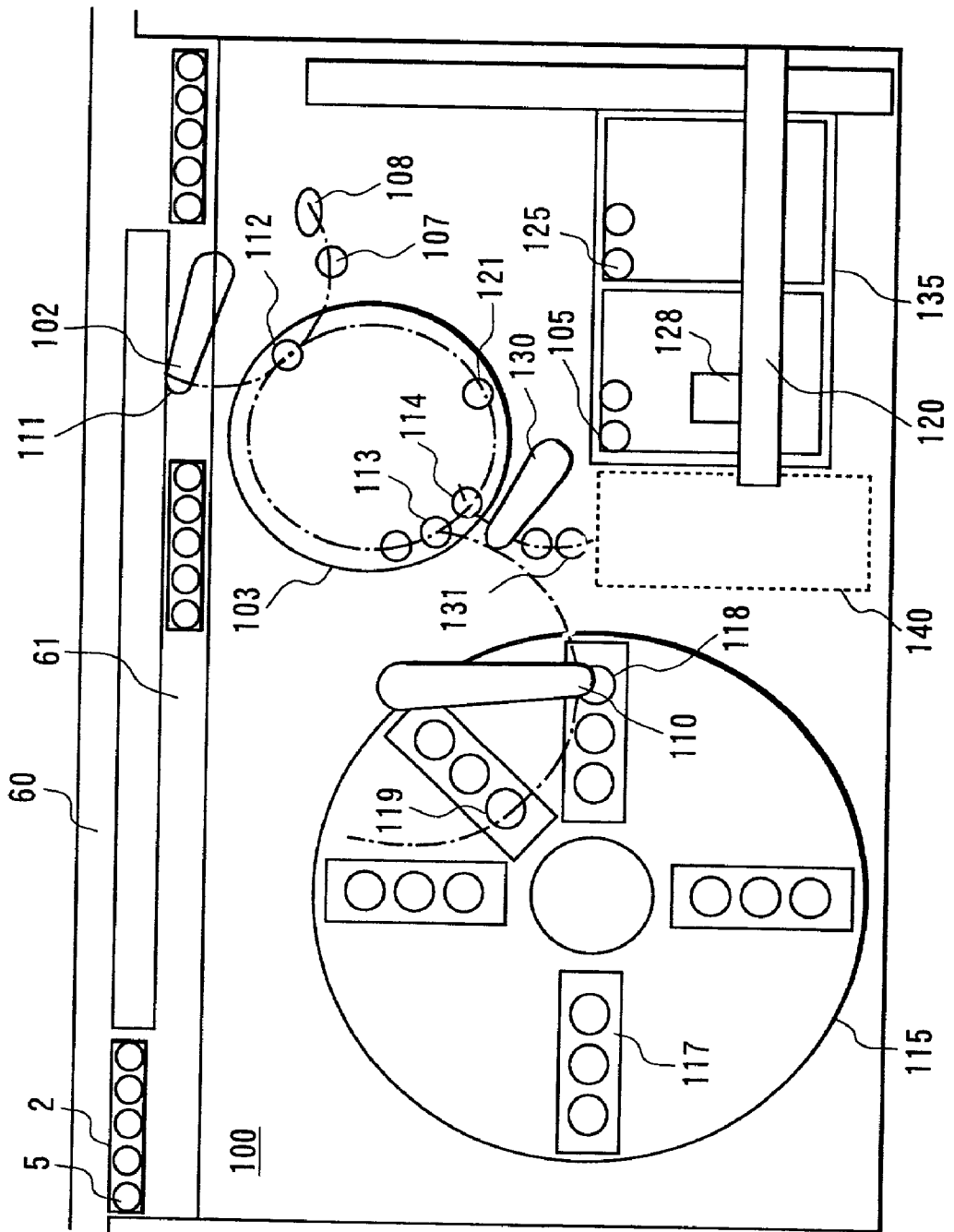

FIG.3

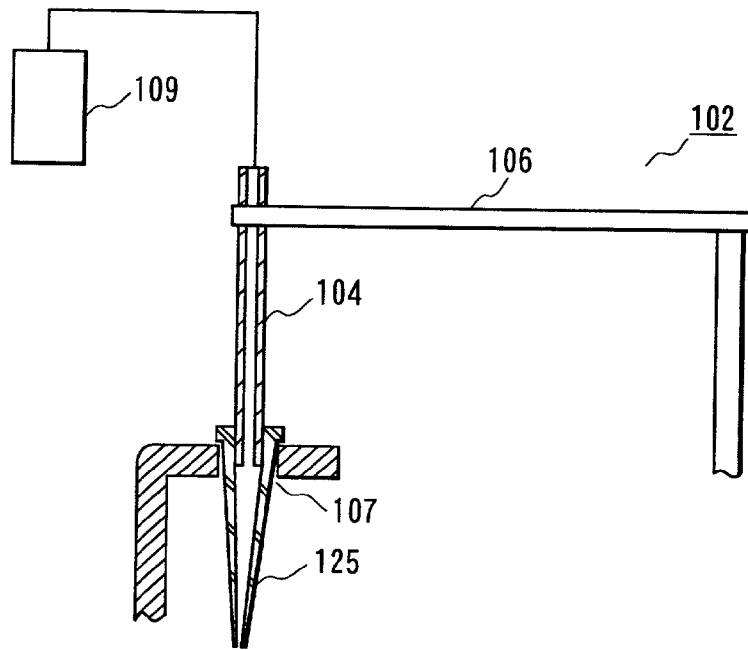

FIG.8

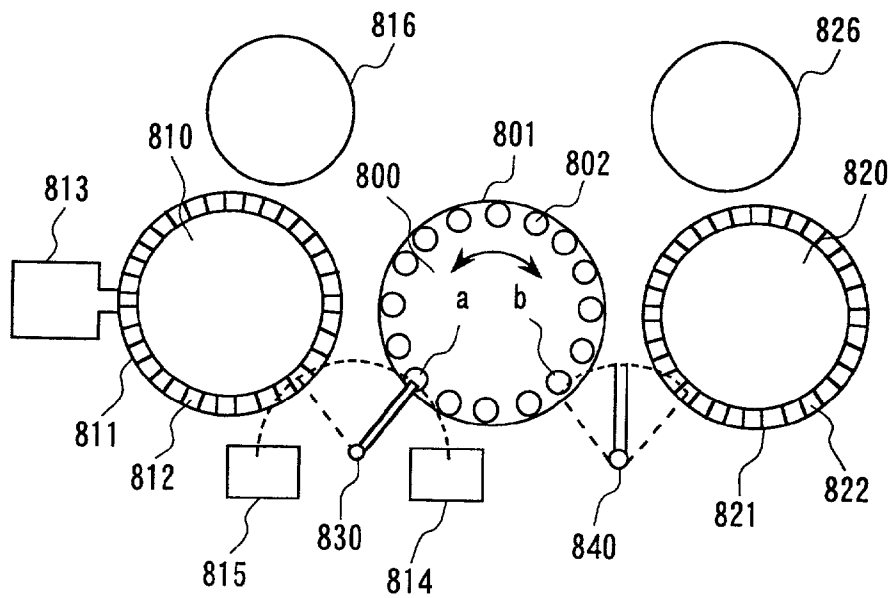
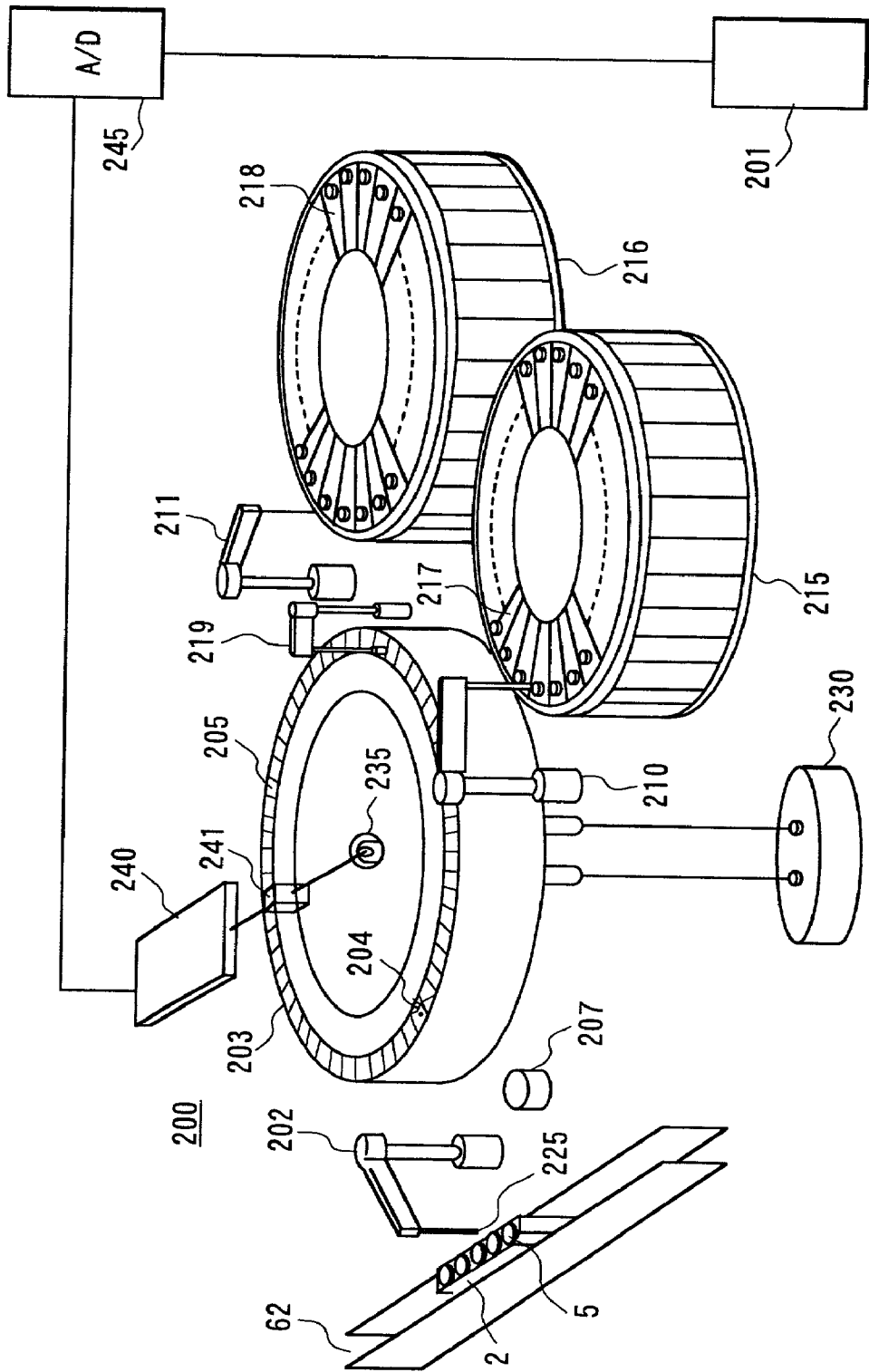
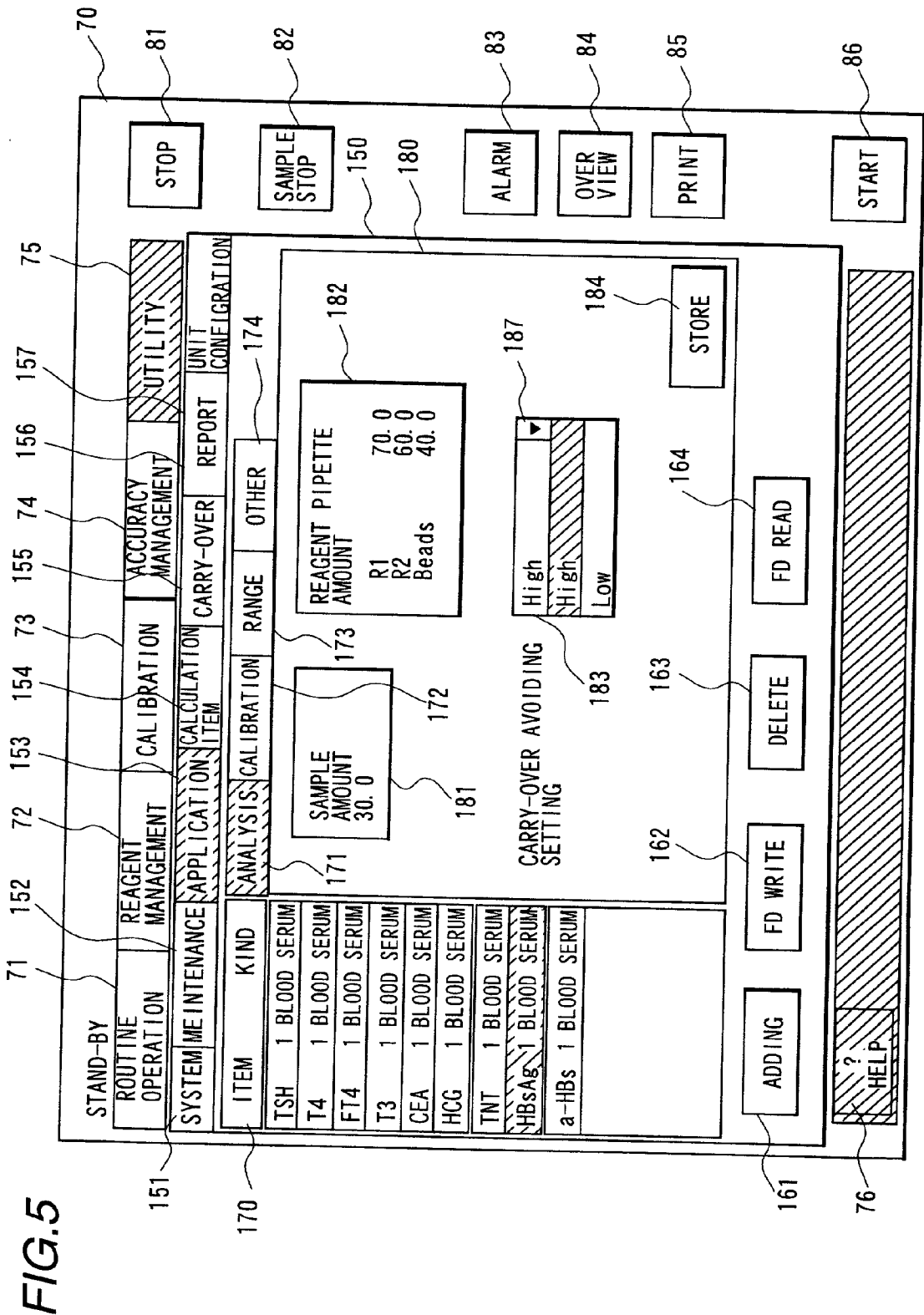

FIG. 4





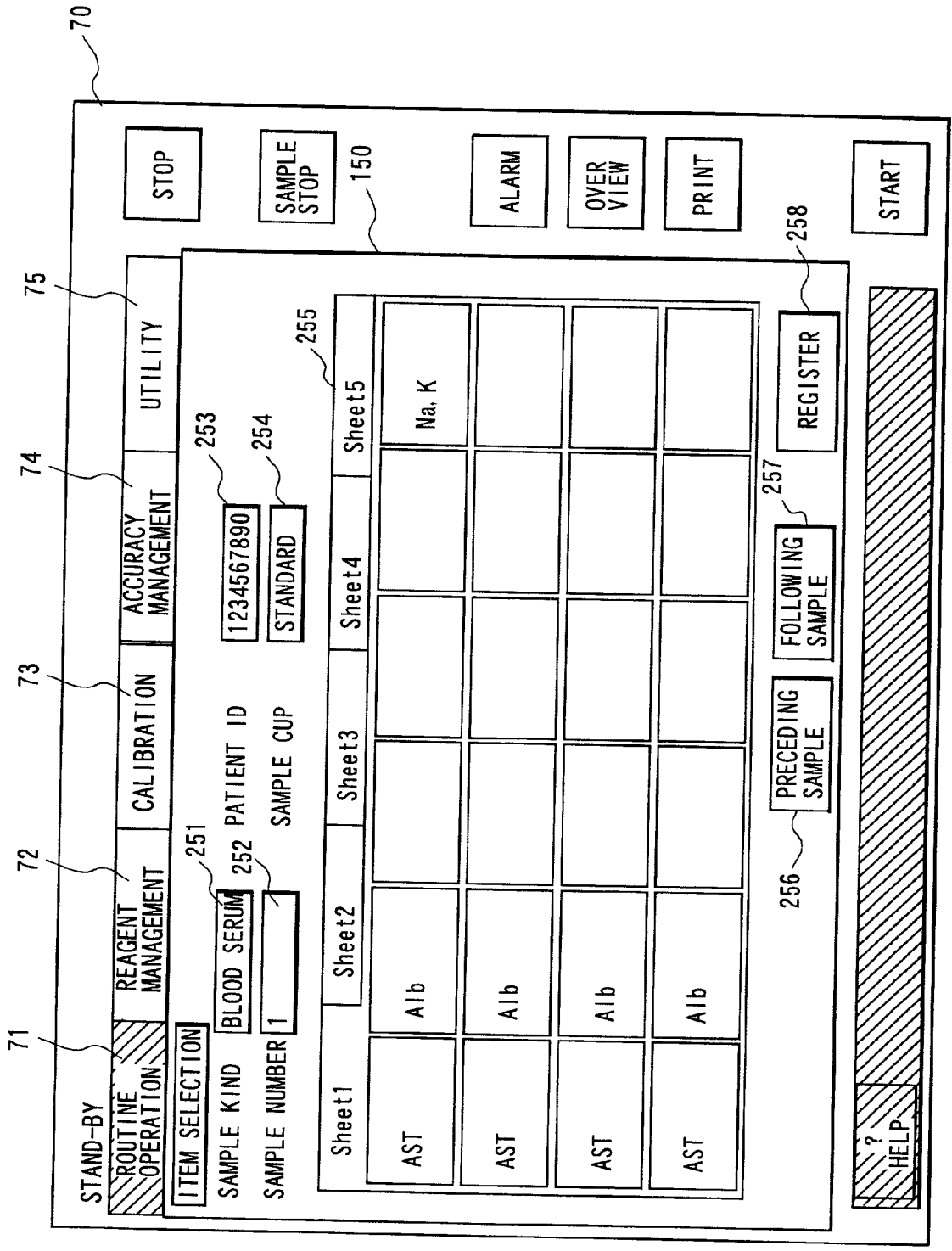

FIG. 6

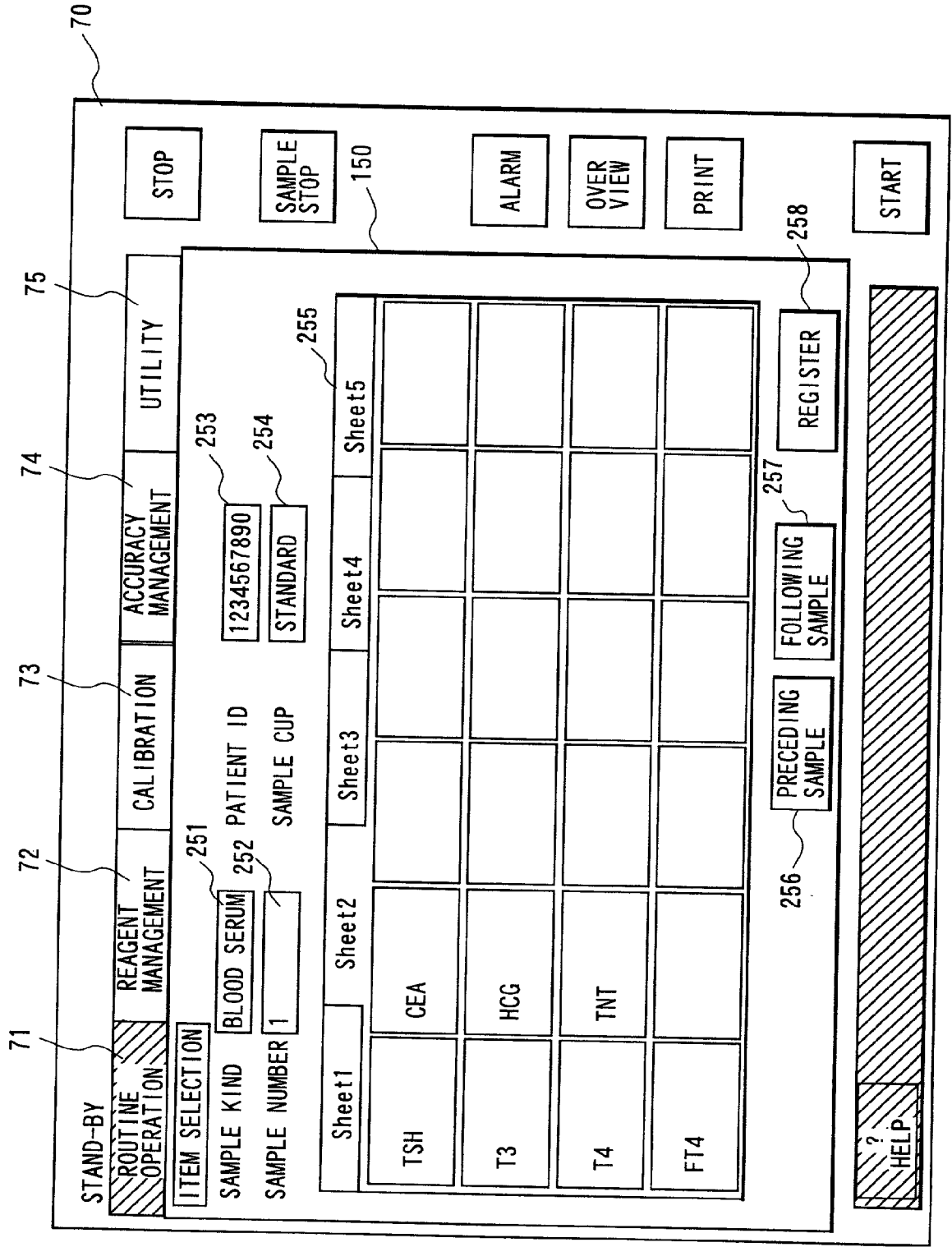

FIG. 7

FIG. 9

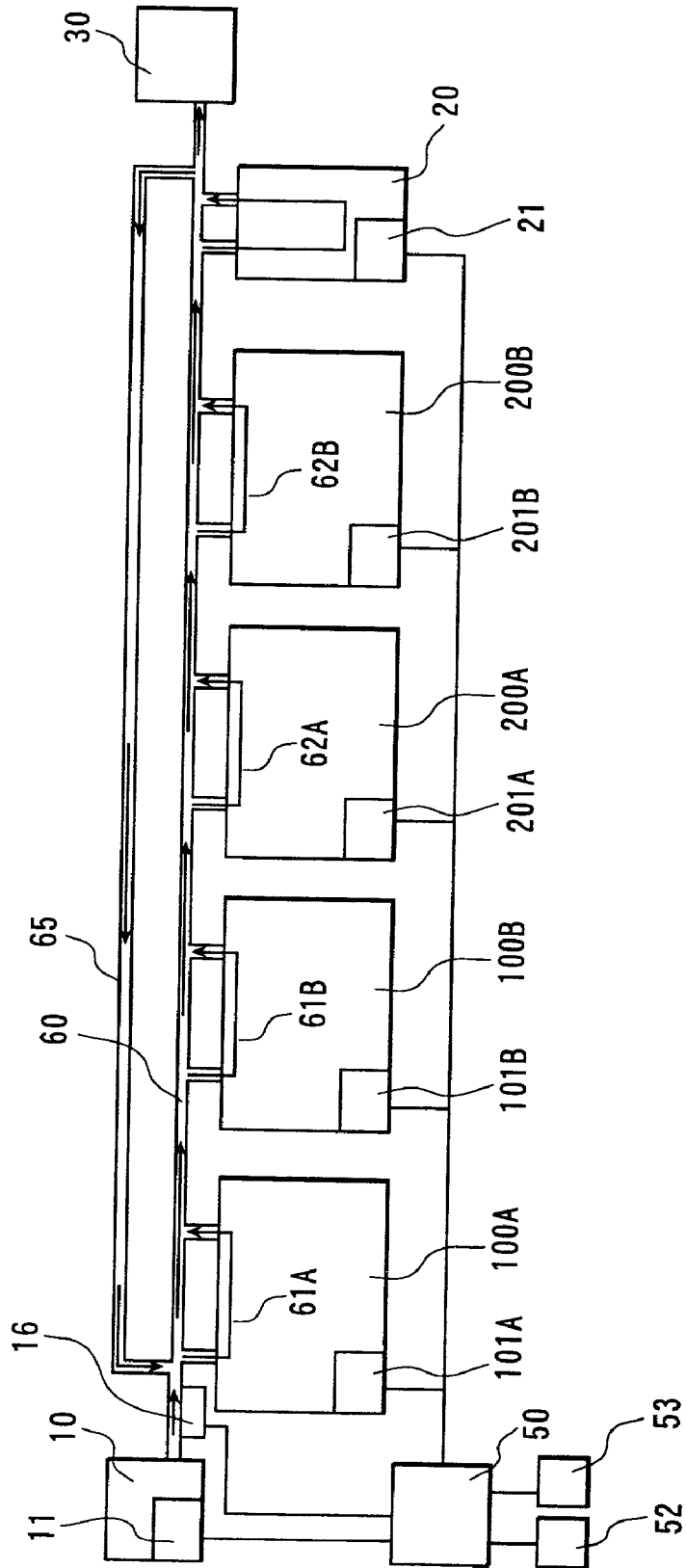

FIG. 10

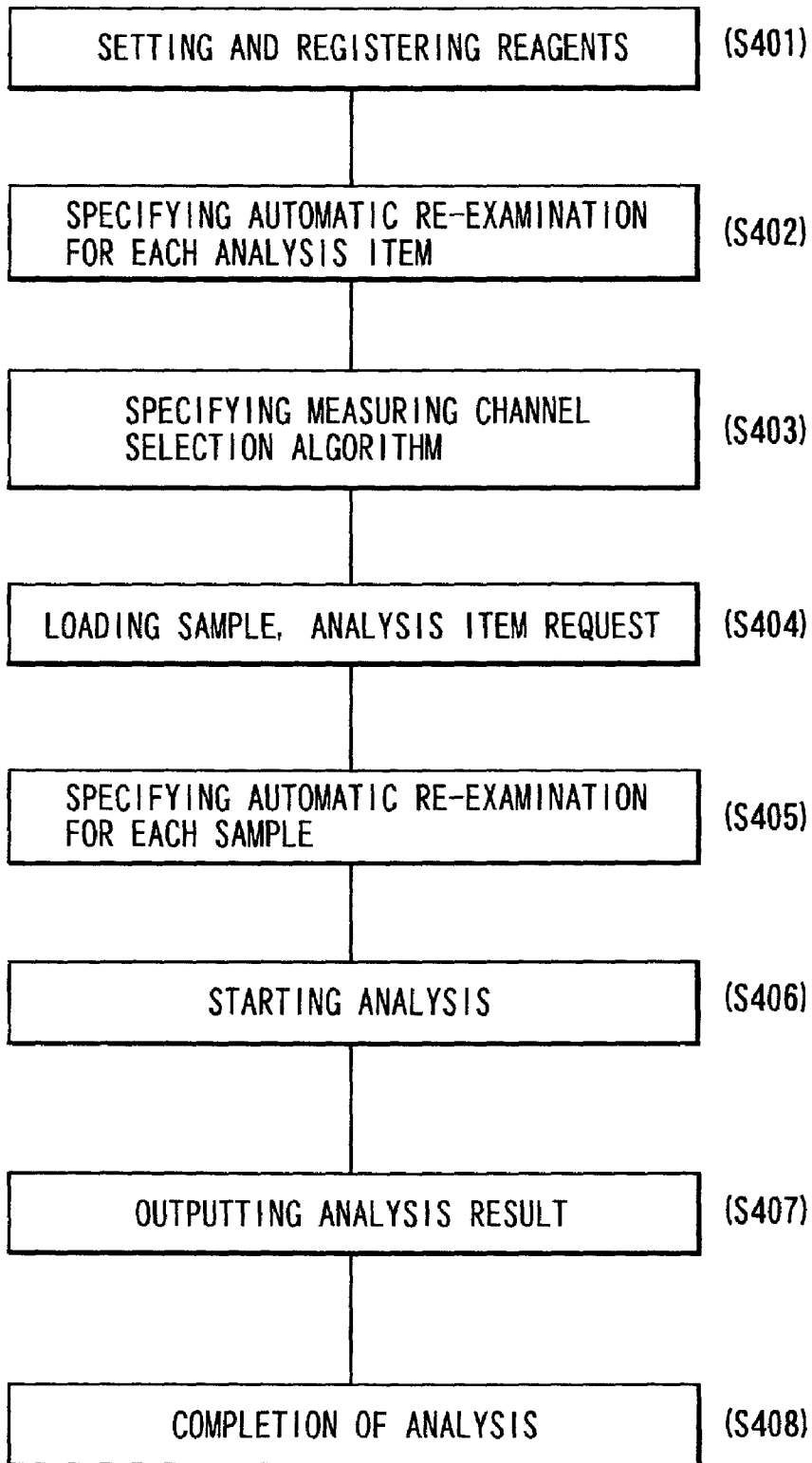

FIG. 11A

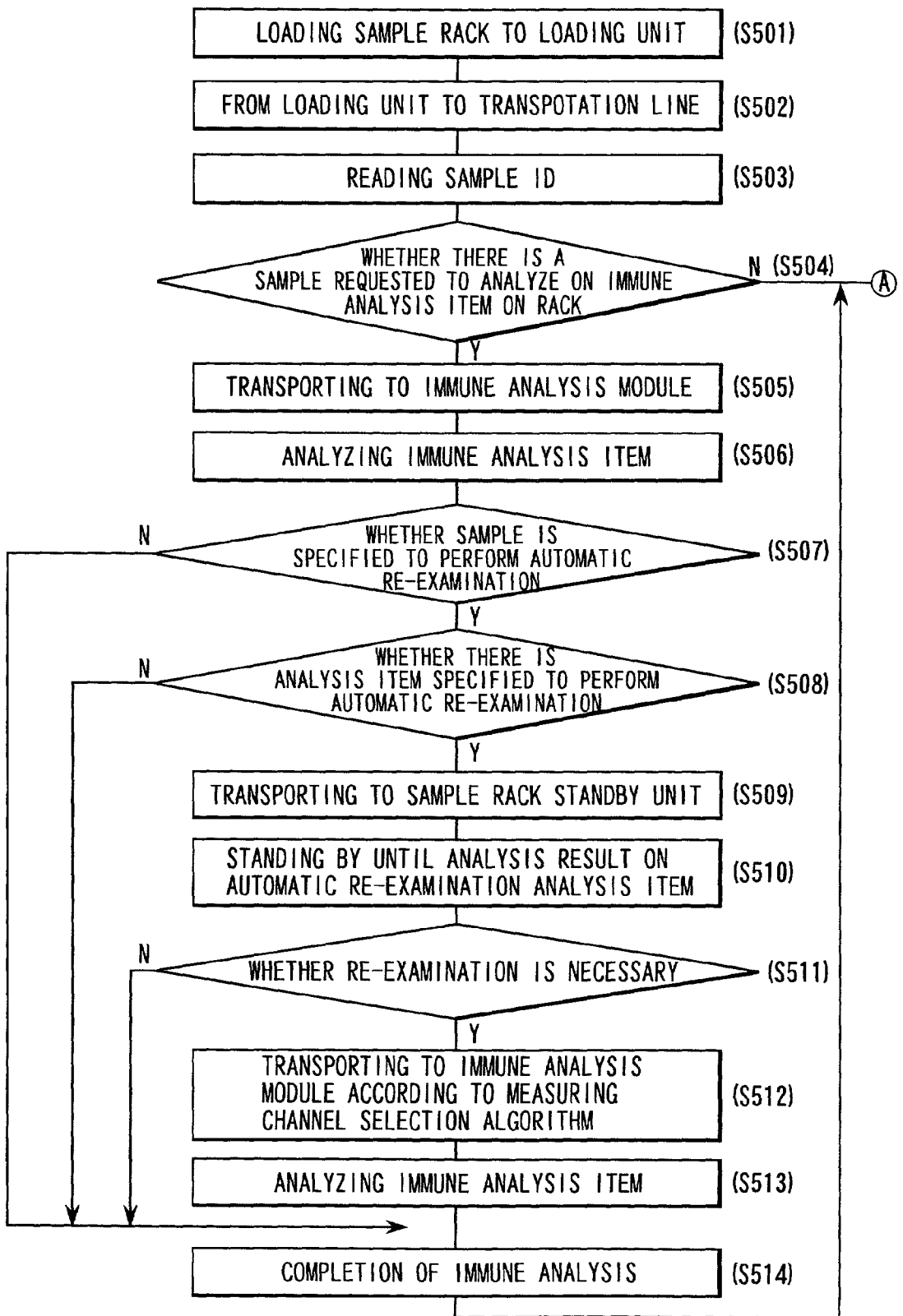

FIG.11B

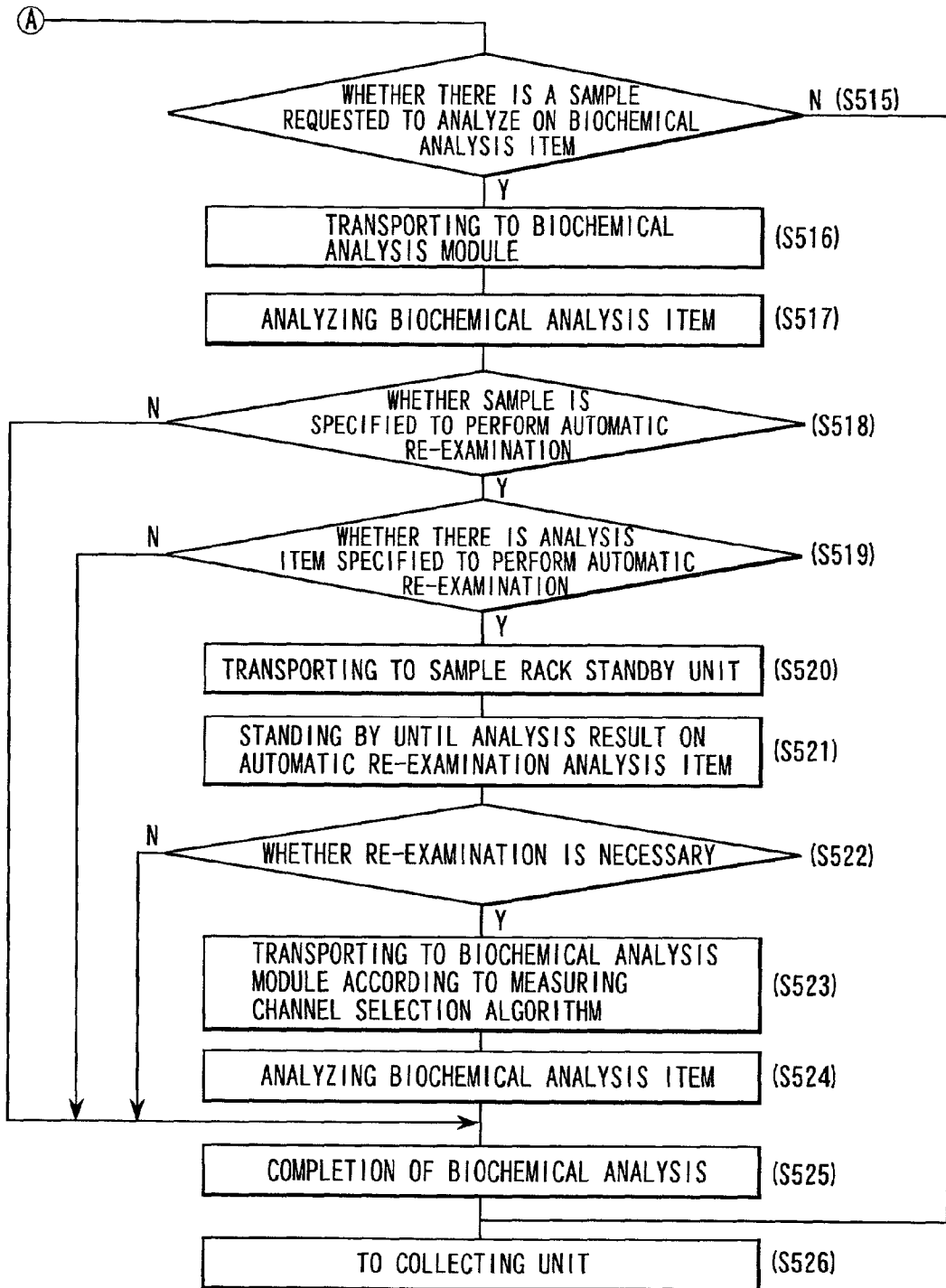
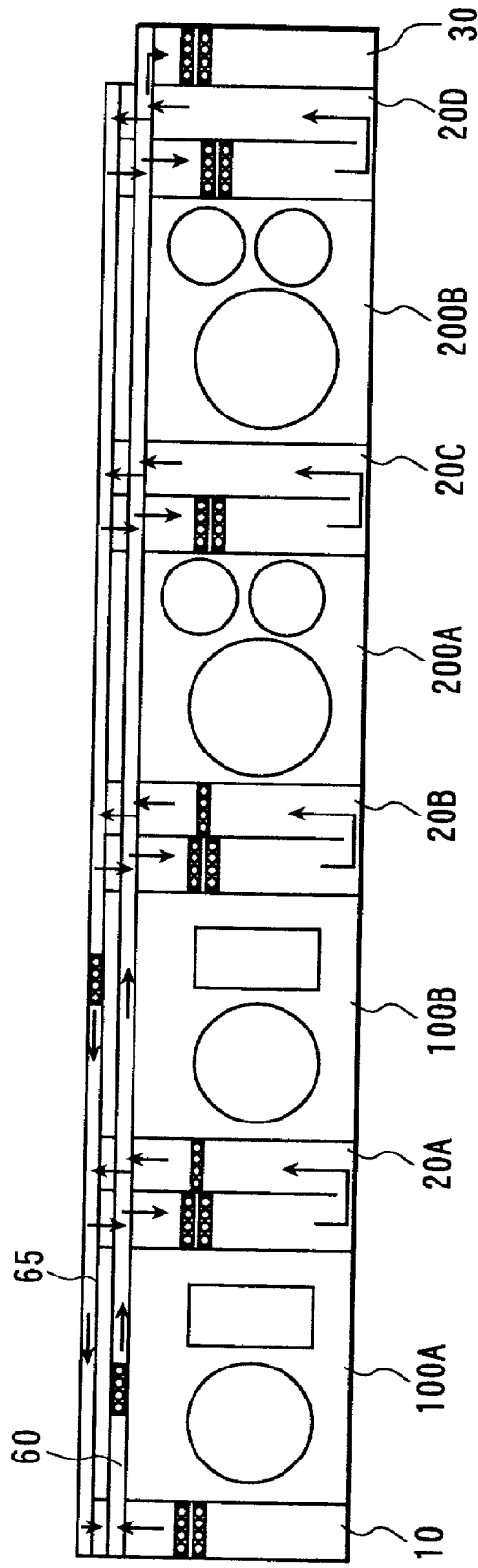

FIG. 12



HANDLING METHOD OF BODY FLUID SAMPLE AND ANALYSIS APPARATUS USING THE SAME

BACKGROUND OF THE INVENTION

[0001] 1. Field of the Invention

[0002] The present invention relates to a technology for analyzing a body fluid sample, and particularly relates to a handling method of a body fluid sample and an analysis apparatus using the handling method which can sample the body fluid samples using a plurality of pipetting devices.

[0003] 2. Description of the Prior Arts

[0004] Analysis of body fluid samples such as blood and urine samples from patients is widely performed in order to diagnose pathologies, and automated analysis apparatuses are used in hospitals and clinical examination rooms.

[0005] In order to diagnose the pathologies, examination results obtainable by only one automatic analyzer are insufficient in most cases. In such a case, it is necessary to collect examination data from a plurality of analysis units. Japanese Patent Application Laid-Open Nos.9-281113 and 9-304396 disclose an analysis system which can analyze various kinds of analysis items by one system.

[0006] These prior arts propose an analysis system in which a plurality of analysis units for biochemical analysis are arranged along a sample rack transportation line, and a sample rack from a rack supply unit is dropped in at any one of the analysis units to pipette a sample on the sample rack using a pipette nozzle.

[0007] The U.S. Pat. No. 5,470,534 discloses an analysis system in which a biochemical analyzer, an immune analyzer and a nucleic acid analyzer are arranged along a transportation path for a sample bottle so that a single sample can be measured by each of the analyzers. In this prior art, whether or not the sample should proceed to a second measuring stage is determined depending on an analysis result in a first measuring stage. A biochemical analysis item is analyzed in the first measuring stage, and a sample necessary to proceed to the second measuring stage in order to identify a pathology is analyzed by the immune analyzer and/or the nucleic acid analyzer in the second stage.

[0008] On the other hand, in the apparatus automatically analyzing body fluid samples, many samples are successively pipetted usually using one pipette nozzle. Therefore, there arises a contamination problem of the following samples caused by residue of the preceding sample on the pipette nozzle. A technology in regard to carry-over of this kind is disclosed, for example, in Japanese Patent Application Laid-Open No.4-169851. In this example, analysis of a biochemical analysis item such as measurement of components usually contained in blood and analysis of an immune analysis item such as detecting an antigen or an antibody utilizing cohesive reaction of latex particles using a row of reaction containers formed in a circular shape.

[0009] Further, Japanese Patent Application Laid-Open No.4-169851 points out that useless consumption of washing solution can be prevented by spending sufficient washing time in washing a reagent pipette nozzle after pipetting a reagent for an immune analysis item using a washing solution or by increasing a delivery flow rate of the washing solution to wash the reagent pipette nozzle, and by spending

short washing time in washing a reagent pipette nozzle after pipetting a reagent for a biochemical analysis item or by decreasing a delivery flow rate of the washing solution to wash the reagent pipette nozzle.

[0010] In addition, Japanese Patent Application Laid-Open No.4-169851 also points out that in a case of a sample pipette nozzle different from the reagent pipette nozzle, useless consumption of washing solution can be prevented by controlling the flow rate of the washing solution.

[0011] As another type to pipette a body fluid sample, it is widely known to use a disposable nozzle tip. For example, U.S. Pat. No. 5,639,425 discloses a method comprising the steps of providing a tip holder at a position within a movable range of a coupling tube which can be coupled to a nozzle tip, transporting a nozzle tip from a tip rack on which many nozzle tips are arranged to the position of the tip holder, then coupling the nozzle tip with an end portion of the coupling tube on the tip holder, discharging a sample sucked inside the coupled nozzle tip into a reaction container, and after discharging the sample, removing the nozzle tip from the coupling tube at a tip detaching station.

[0012] Moreover, Japanese Patent Application Laid-Open No.2-25755 discloses an analysis apparatus in which a plurality of reaction parts are arranged near the transportation line for transporting the sample rack, and a bypass line and a sample dilution part are disposed between the transportation line and the respective reaction parts.

[0013] This reference discloses further that the plurality of reaction parts are constructed to analyze the sample by a calorimethod, an ion selective electrode method and an immunity method. In this example, the sample rack is moved from the transportation line to the bypass line by a rack changer provided in the transportation line, and a dilution arm pipettes the sample from the sample rack on the bypass line to the sample dilution part, and other pipetting arm having a different construction pipettes the sample from the sample dilution part to the reaction part. Furthermore, it is disclosed that it is preferable for the plurality of the reaction parts to be arranged in a sequence to prevent the mutual contamination between the samples.

[0014] 3. Discussion of the Prior Arts

[0015] Many methods for measuring immune analysis items include an operation for binding a label substance to solid phase utilizing an antigen-antibody reaction (that is, an immune reaction).

[0016] In a case where there are needs to analyze both of an immune analysis item through such a method and a biochemical analysis item through a method of measuring an absorbance of a reaction solution produced as a result of the chemical reaction, or there are needs to analyze a DNA analysis item and biochemical analysis item, it is convenient for handling samples that plurality of analysis units are placed in an analysis system and a single sample bottle is commonly used for each of the analysis units.

[0017] However in U.S. Pat. No. 5,470,534 in connection with the analysis systems of such a type, there is no description on measures for avoiding the carry-over between samples.

[0018] Furthermore, in Japanese Patent Application Laid-Open No.9-281113 and Japanese Patent Application Laid-

Open No.9-304396, plurality of analysis units are disclosed, however there is no description to arrange both of a biochemical analysis unit and an immune analysis unit, or to arrange both of the biochemical analysis unit and a DNA analysis unit.

[0019] Japanese Patent Application Laid-Open No.4-169851 proposes that the carry-over is avoided only by washing operation using a single pipette nozzle repetitively used for both of a biochemical analysis item and an immune analysis item. However, since there is a limitation in the actually applicable washing time or washing flow rate, it is difficult to eliminate the effect of carry-over on a measured value of an immune analysis item in which existence of an extremely small amount of a residual sample causes a problem.

[0020] According to the construction using the disposable nozzle tip described in U.S. Pat. No. 5,637,425, there is no problem on the effect of carry-over between samples since the nozzle tip is exchanged for each sample. However, since there are the coupling operation and the detaching operation of the nozzle tip for each sample, the method has a disadvantage in that a sufficient processing capacity can not be attained when a large volume of analysis items such as biochemical analysis items must be processed in a short time.

[0021] In an analysis apparatus described in Japanese Patent Application Laid-Open No.2-25755, there is not any difference between the construction of the plurality of the reaction parts, and it is intended to prevent the mutual contamination between the samples only by changing the arranging sequence of the reaction parts. However, the dilution arm and the pipetting arm are commonly used for all of the samples repeatedly, therefore, it becomes difficult to avoid the carry-over between the samples caused by using these arms.

SUMMARY OF THE INVENTION

[0022] [Object of the Invention]

[0023] An object of the present invention is not to be affected by carry-over between samples on a measured value of an immune analysis item though a repetitively used pipette nozzle in sample sampling for biochemical analysis items is employed.

[0024] Another object of the present invention is to provide a method and an apparatus which can prevent deterioration of the processing capacity in regard to biochemical analysis items and can avoid the carry-over between samples in regard to immune analysis items in a case where the biochemical analysis items and the immune analysis items are analyzed using separate analysis units, respectively.

[0025] A further object of the present invention is to make it possible to avoid the carry-over between samples by using both of a pipetting device of a type which samples a sample using a repetitively used pipette nozzle and a pipetting device of a type which samples a sample using a disposable nozzle.

[0026] A further object of the present invention is to provide a method and an apparatus which can process a specified sample without being affected by the carry-over between samples when being ordered to analyze both of

analysis item which should highly avoid the carry-over and analysis item which does not need so much to avoid the carry-over.

[0027] A further object of the present invention is to provide an apparatus which can select a re-measurement logic and/or analysis channel for the re-measurement automatically, before the re-measurement of the sample is performed according to a measurement result of the sample once measured.

[0028] [Statement of the Invention]

[0029] The present invention is characterized by an analysis apparatus in which a sample is sampled from a single sample bottle to a plurality of receiving containers using a plurality of sample pipetting devices, and the each sample received in each of the receiving containers is analyzed, wherein the plurality of sample pipetting devices include first pipetting devices using a disposable nozzle tip and second pipetting devices using a repetitively used pipette nozzle, and operation of sampling the sample from the single sample bottle is executed by the second pipetting devices after executed by the first pipetting devices.

[0030] It is preferable that the analysis apparatus comprises at least two kinds of analysis units, and a first analysis unit has the first pipetting device using a disposable nozzle tip and a second analysis unit has the second pipetting device using a repetitively used pipette nozzle. In this case, in regard to a specified sample to be analysis measured in the first and the second analysis unit, sample sampling is executed in the first analysis unit in prior to sample sampling in the second analysis unit, and the sample sampling in the second analysis unit is executed after completing of sampling the specified sample by the first analysis unit.

[0031] The analysis apparatus comprises a standby unit for letting a sample rack which has been already executed sample sampling in the first analysis unit but not yet executed sample sampling in the second analysis unit stand by therein (the sample rack has the specified sample). The specified sample is transported to the first analysis unit from the standby unit to be sampled in the first analysis unit for re-measurement before sampling the specified sample in the second analysis unit when a measured result of the first analysis unit in regard to the specified sample is necessary to execute the re-measurement.

[0032] By constructing in such that the first analysis unit measures an immune analysis item or a DNA analysis item, and the second analysis unit measures a biochemical analysis item, the immune analysis item or the DNA analysis item is sampled before sampling relating to the biochemical analysis item.

[0033] In this case, whenever the samples are changed, the nozzle tips are changed, and the analysis measured value of the immune analysis item or the DNA analysis item is not affected by the carry-over between samples.

[0034] Furthermore, the analysis measured value of the biochemical analysis item does not receive the affection by the carry-over between samples by washing the pipette nozzle repetitively used for sampling the sample relating to the biochemical analysis item by a well-known washing method whenever the samples are changed.

[0035] In the analysis apparatus, an analysis item which needs to avoid the affection of very small carry-over between the samples, that is, a specified analysis item requiring sample sampling by a nozzle tip is pre-registered in the analysis apparatus. Such a specified analysis item is stored in a memory unit in a control unit, and if the specified analysis item is included among items to be analyzed on many samples each of which is instructed by an operator, the sample is transported initially to the first analysis unit to be sampled using a nozzle tip before it is transported the other analysis apparatus when sample sampling is performed on the sample.

[0036] A specified sample rack having a specified sample required to be analyzed in both of the first and the second analysis unit is restricted in the transportation order or the transportation path as described above, but a sample rack having only samples not required to be sampled by the nozzle tip is transported so as to be let drop in at the plurality of analysis units in arranging order depending on necessity to be sampled. In this case, the sampling process is efficiently performed.

[0037] In a case where the plurality of analysis units include a first analysis unit having a pipetting device using a disposable nozzle tip and a second and a third analysis apparatus having a pipetting device using a repetitively used pipette nozzle and the plurality of analysis units are arranged at positions in the order of the third analysis apparatus, the first analysis unit and the second analysis unit from the side near the rack supply unit, in regard to a specified sample rack having a specified sample necessary for analysis measurement in the first, the second and the third analysis apparatus, the specified sample rack being transported to the first analysis unit to execute sample sampling using the nozzle tip first, then the specified sample rack being let stand by in the standby unit, the specified sample rack on standby in the standby unit being transferred to the rack transporting apparatus through the returning line when re-measurement of the specified sample by the first analysis unit is determined to be necessary, then sample sampling for the re-measurement in the first analysis unit being executed.

[0038] Then, in the first analysis unit, the specified sample rack having the specified sample finished sampling of sample for re-measurement is transferred to the rack transporting apparatus through the returning line, and then the specified sample is sampled in the third analysis apparatus and/or the second analysis unit. On the other hand, when re-measurement of the specified sample is determined to be unnecessary, the specified sample rack on standby in the standby unit is transferred to the rack transporting apparatus through the returning line and then the specified sample is sampled in the third analysis apparatus and/or the second analysis unit.

[0039] A method of handling a body fluid sample in accordance with the present invention is characterized by that a sample rack having a sample is positioned to at least one out of a plurality of analysis units, and analysis of the sample sampled on the sample rack is performed in the analysis apparatus, wherein the method comprises the steps of processing the sample by an analyzer having a first analysis unit having a first pipetting device using a disposable nozzle tip and a second analysis unit having a second pipetting device using a repetitively used pipette nozzle;

transporting a specified sample rack having a specified sample to be analyzed in the first and the second analysis unit to the first analysis unit to sample the specified sample in the first analysis unit in prior to transferring the sample rack to the second analysis unit; letting the specified sample rack finished sampling of sample in the first analysis unit temporarily stand by in a standby unit before transporting the specified sample rack to the second analysis unit; judging whether or not re-measurement of the specified sample by the first analysis unit is necessary; transporting the specified sample rack from the standby unit to the second analysis unit and sampling the specified sample by the pipette nozzle if the result of judgment is that re-measurement of the specified sample by the first analysis unit is not necessary; transporting the specified sample rack from the standby unit to the first analysis unit and sampling the specified sample for re-measurement in said first analysis unit if the result of judgment is that re-measurement of the specified sample by the first analysis unit is necessary; and transporting the specified sample rack finished sampling of the sample for re-measurement to the second analysis unit and sampling the specified sample by the pipette nozzle.

[0040] Furthermore, in the handling method of the biochemical sample based on the present invention, an image plane to for selecting the analysis items relating to the respective samples is displayed on a display device, and an indication field to indicate a necessity to avoid the carry-over between the sample relating to the selected analysis item is displayed on the display device. When the sample to be analyzed the analysis item which is indicated to need to avoid the carry-over and the analysis item which is not indicated to need to avoid the carry-over, are sampled in the analysis part, the sampling relating to the analysis item which is not indicated to need to avoid the carry-over is performed, after the sampling relating to the analysis item which is indicated to need to avoid the carry-over finishes.

[0041] In this case, the information to show the necessity to avoid the carry-over is stored in a memory device relating to the analysis item which is indicated the necessity to avoid the carry-over, after that, a memorized information may be output on the display device when the same analysis items are selected.

BRIEF DESCRIPTION OF THE DRAWINGS

[0042] FIG. 1 is a plane view showing the outline of a configuration of an embodiment in accordance with the present invention.

[0043] FIG. 2 is an enlarged plane view showing an analysis unit for the immune analysis items of the analysis apparatus shown in FIG. 1.

[0044] FIG. 3 is a view for explaining operation of a pipetting device in the analysis unit shown in FIG. 2.

[0045] FIG. 4 is an enlarged perspective view showing an analysis unit for the biochemical analysis items of the analysis apparatus shown in FIG. 1.

[0046] FIG. 5 is a view for explaining a screen for setting a sample volume, a reagent volume and a carry-over avoiding level.

[0047] FIG. 6 is a view for showing an example of a screen for selecting a designated analysis item for each sample.

[0048] FIG. 7 is a view showing an example of the screen for selecting a designated analysis item for the same sample as that in FIG. 6.

[0049] FIG. 8 is an outline of a configuration of another embodiment in accordance with the present invention.

[0050] FIG. 9 is an outline of a configuration of the third embodiment in accordance with the present invention.

[0051] FIG. 10 is a view for explaining an operating flow of the analysis apparatus shown in FIG. 9.

[0052] FIGS. 11A and 11B respectively are views for showing a process flow for transporting the sample rack of the analysis apparatus shown in FIG. 9.

[0053] FIG. 12 is an outline of a configuration of the fourth embodiment in accordance with the present invention.

DESCRIPTION OF THE PREFERRED EMBODIMENTS

[0054] In a preferred embodiment of the present invention, a sample bottle containing a body fluid sample such as blood, blood serum or urine is handled in a state of being held in a sample rack as a bottle holder. It is preferable that the sample rack can hold one or more sample bottles, but in the following embodiment, an example as that one sample rack can hold up to five sample bottles.

[0055] FIG. 1 is a plane view showing the outline of a configuration of an embodiment of an automatic analysis apparatus to which the present invention is applied. In FIG. 1, a rack supply unit 10 is operated so as to supply a sample rack 2 to a rack transportation line 60 of a rack transportation apparatus. The rack supply unit 10 comprises an area capable of placing a tray on which a plurality of sample racks are arranged and an identification read unit 15. The rack supply unit 10 is sometimes called as a rack loading unit because the rack supply unit is loaded with the sample rack 2 having samples. The sample racks 2 supplied to the rack supply unit are pushed to an entrance side of the rack transportation line 60 one-by-one by a well-known rack pushing mechanism. The pushed sample rack 2 is moved up to a reading position of the identification read unit 15 by a mover such as a movable hook.

[0056] The sample rack 2 is, for example, a rectangular parallelepiped shaped holder, and can hold the plurality of sample bottles 5 (Refer FIG. 2) in a row along the lateral direction of the sample rack. To the sample rack 2 of this type, a bar-code label having coded rack identification information including kind of rack and rack number is attached. In each of the sample bottle 5, a bar-code label having coded sample information such as bottle identification number, patient code, medical section number, sample receipt number is attached.

[0057] The automatic analysis apparatus of FIG. 1 comprises a rack stoker 30 orderly storing the sample racks transported by the rack transportation line 60. A electrolyte item analysis unit 300, an immune item or DNA item analysis unit 100, a biochemical analysis unit 200 and a standby unit 20 as a standby unit are arranged in this order from a position near the rack supply apparatus along the rack transportation line 60 between the rack supply apparatus 10 and the rack stoker 30.

[0058] The electrolyte item analysis unit 300 comprises a pipetting device 302 which pipettes a sample from a sample bottle on the sample rack stopping at a sample pipetting position on the rack transportation line 60 for the electrolyte item analysis unit 300 to a dilution container 305 contained in the electrolyte item analysis unit 300.

[0059] The pipetting device 302 has a repetitively used pipette nozzle, that is, a pipetting nozzle commonly used for the different samples, sucks and holds a sample in a sample container on the sample rack in the pipette nozzle, and discharges a predetermined amount of the held sample into the dilution container 305.

[0060] The sample diluted with a diluent in the dilution container 305 is conducted to a flow cell by a sucking tube (not shown), and electrolytic components contained in the sample such as sodium ion, potassium ion, chlorine ion and so on are measured using an ion selective electrode for each ion arranged in the flow cell. An analysis unit control part 301 contained in the analysis unit 300 executes calculation to obtain a concentration of each of the electrolytic components based on a detected signal of each ion, and reports the obtained measured value to a total system control unit 50.

[0061] The immune item or DNA item analysis unit 100 uses a disposable nozzle tip, as to be described later, and comprises a pipetting device 102 which is operated so as to suck a sample from a sample bottle on the sample rack positioned at a sample sampling position on a bypass line 61 into the nozzle tip, hold the sucked sample in the nozzle tip and then discharge the preset amount of the held sample into a reaction container on a reaction disk 103.

[0062] The pipetting device 102 exchanges the nozzle tip every time when the samples are changed. For example, in a case that there is one analysis item to be analyzed in the analysis unit 100 relating to a former sample, the pipetting device 102 removes the used nozzle tip after one sampling operation is performed for the former sample, and then a new nozzle tip is mounted.

[0063] On the other hand, in a case that there is three analysis items to be analyzed in the analysis unit 100 relating to the following next sample, the pipetting device 102 removes the used nozzle tip after the three times of the sampling to the three reaction containers are performed, after that, the new nozzle tip is mounted.

[0064] When the analysis unit 100 is that used to analyze the immune analysis item, the sample pipetted in the reaction container on the reaction disk 103 is mixed with a reagent for immune reaction. After immune reaction between the sample and the reagent, an analysis item is measured through further steps if necessary. In this case, the word "immune reaction" is a synonym for antigen-antibody reaction.

[0065] When the analysis unit 100 is that used to analyze the DNA analysis item, the sample pipetted in the reaction container on the reaction disk 103, is mixed with a reagent for nucleic acid analysis, after hybridization reaction thereof, a portion combined with a label is cut out with a restriction enzyme, and analysis results of the DNA analysis items are obtained base on the measurement of the label.

[0066] A feature for obtaining a measured value of an immune analysis item utilizing an immune reaction between

a sample and a reagent is a method of measuring a label substance utilizing a solid phase such as magnetic particles produced by an antibody. For example, a substance to be analyzed in a sample and a solid phase are bound by an immune reaction, and a reagent having a label substance is bound to the first complex, and then the solid phase is separated from liquid phase. The separated liquid phase is conducted to a flow cell, and the label substance is measured through fluorescence photometry or chemi-luminescence photometry. Otherwise, the solid phase after liquid separation is introduced to a photometric position, and a marker bound on the solid phase is measured through a chemi-luminescence method or an electrochemical luminescence method. An analysis unit control part **101** contained in the analysis unit **100** performs control of operation of each mechanism units in the analysis unit **100** and calculation of measured data on an analysis item.

[**0067**] The biochemical analysis unit **200** comprises a pipetting device **202** for pipetting a sample using a repetitively used pipette nozzle, as to be described later. The pipetting device **202** is operated so as to suck a sample from a sample bottle on the sample rack, which is positioned at a sample pipetting position on the bypass line **62** through the rack transportation line **60**, into a portion near the end of the pipette nozzle, hold the sucked sample in the pipette nozzle, and then discharge the preset amount of the held sample into a reaction container on a reaction disk **203**. A chemical reaction between the sample and a reagent is progressed in the reaction container, and an optical characteristic of the produced reaction solution is measured. In this example, the reaction solution is optically measured in a state that the reaction solution is contained in the reaction container to obtain a measured value of a biochemical analysis item. An analysis unit control part **201** contained in the analysis unit **200** performs control of operation of each mechanism units in the analysis unit **200** and calculation of measured data on an analysis item.

[**0068**] In the analysis apparatus of **FIG. 1**, the rack transportation apparatus for transporting the sample rack having samples includes the rack transportation line **60**, the bypass line **61** for the analysis unit **100** and the bypass line **62** for the analysis unit **200**. Each of the bypass lines **61**, **62** is formed nearly parallel to the rack transportation line **60**, and receives the sample rack in the upstream side of the bypass line from the rack transportation line **60**, and the sample rack finishing pipetting of the sample in the downstream side of the bypass line is transferred to the rack transportation line **60**. The sample rack on the rack transportation line **60** and the bypass line **61**, **62** is transported to a preset position by a well-known transporting means in which a belt conveyer or a movable hook is driven by a motor.

[**0069**] The sample rack **2** having the sample is positioned in at least one of the plurality of analysis units, and the sample is pipetted from the sample bottle on the sample rack by the corresponding analysis unit, and then the sample rack is transported to the standby unit **20**. A sample rack having possibility of re-examination is let stand by in the standby unit **20** until the control unit judges necessity of re-measurement. The sample rack entering into the standby unit **20** is moved along a U-shaped path. The sample rack having no samples judged to be necessary to be re-measured from the measured results of the corresponding analysis unit is imme-

diately contained in a rack stoker **30**. However, the sample rack having any samples judged to be necessary to be re-measured from the measured results of the corresponding analysis unit is transferred from the standby unit **20** to the returning line **65**, transported to the entrance side of the rack transportation line **60** from the returning line **65**, transferred to the rack transportation line **60** again and transported to the analysis unit for the re-measurement to be sampled.

[**0070**] As described above, the standby unit **20** lets the sample rack finished sampling of sample in any one out of the plurality of analysis units temporarily stand by therein, but the sample rack finished sampling of sample in the analysis unit **100** for the immune analysis item is specially handled. That is, letting a sample instructed to be necessary for analysis and measurement by the three analysis units **100**, **200**, **300** or by the two analysis units **100**, **200** be called as a specified sample, and letting a sample rack having the specified sample be called as a specified sample rack, the specified sample rack is initially transported to the analysis unit **100** for the immune analysis item to sample the specified sample by a disposable nozzle tip coupled with the pipetting device **102** in prior to transported to the other analysis unit. The specified sample rack is let enter into the standby unit **20** without dropping in at any other analysis unit. Then, when it is judged from a measured result of the analysis unit **100** in regard to the specified sample that execution of the re-measurement to the specified sample is necessary, the specified sample standing-by at the standby unit **20** is transferred to the rack transportation apparatus **60** through the returning line **65**.

[**0071**] The specified sample rack to be re-measured is transported to the analysis unit **100** for the immune analysis item by the rack transportation apparatus without dropping in at any other analysis unit to be sampled the specified sample for the re-measurement. At that time, a new nozzle tip is coupled to the nozzle coupling tube of the pipetting device **102**. Such operation is performed only in a case where one sample bottle is held on the sample rack. In a case of a plurality of samples, the transporting operation of the sample rack becomes complex because it is necessary to satisfy sampling of all the samples.

[**0072**] Operations of the rack supply unit **10**, the standby unit **20**, the rack stoker **30**, the transportation apparatus including the transportation line **60** and the returning line **65** are controlled by the total system control unit **50**. A read result by the bar code reader **16** as an identification information reading unit for the sample rack and the sample bottle is also transmitted to the total system control unit **50**. The total system control unit **50** comprises a memory unit **51**, and connected to an operating unit **52** with a key board, a CRT **53** as a screen display unit, a printer **54** for output an analysis result of each sample, and a floppy disk memory **55** storing an operating program of the analysis apparatus.

[**0073**] Since an item to be analyzed to each sample on each sample rack is pre-instructed from the operating unit **52** before starting analysis operation and stored in the memory unit **51**, the total system control unit **50** compares read information by the bar code reader **16** with the stored analysis item information and can determine an analysis unit to which each sample rack should be transported based on the comparison result.

[**0074**] In the example of **FIG. 1**, one set of the analysis unit **100** used for analysis measurement of an immune

analysis item and one set of the analysis unit **200** used for analysis measurement of a biochemical analysis item are arranged. Two or more sets of these analysis unit for each may be arranged along the rack transportation line **60**.

[**0075**] An example of the construction of the unit for the immune analysis item will be described in detail below, referring to **FIG. 2** and **FIG. 3**. The first analysis unit **100** comprises the pipetting device **102** for pipetting a sample, a reaction disk **103** having a constant temperature maintaining function and capable of rotationally moving the mounted reaction containers **105**, a rotatable reagent disk **115** on which reagent bottles **117** are arranged along the circumference combining a plural kinds of reagents for each analysis item, a reagent pipetter **110** for pipetting a reagent from the reagent bottle **117** to the reaction container **105** on the reaction disk **103**, a sipper mechanism **130** for introducing a mixed solution of the sample and the reagent formed on the reaction disk **103**, an unused reaction container **105** placed in a part supply area **135** and a carriage mechanism **120** for transporting an unused nozzle tip **125** to a predetermined position by a gripper.

[**0076**] The pipetting device **102** for sampling a sample has a coupling tube **104** capable of detachably coupling with the disposable nozzle tip **125** shown in **FIG. 3**. The coupling tube **104** is connected to a pump system **109** having a sucking and discharging mechanism, and supported to a movable arm **106** movable in the vertical direction and rotatable in the horizontal direction.

[**0077**] When analysis operation is started, the transportation mechanism **120** grips a disposable unused reaction container **105** placed in the part supply area **135** by the gripper **128** to transport it to the reaction disk **103**, and releases gripping at a position **121** to put the reaction container on the reaction disk. Then, the transportation mechanism **120** grips the unused nozzle tip **125** placed in the part supply area **135** by the gripper **128** and releases gripping at a coupling position **107** to put the nozzle tip on the coupling position.

[**0078**] The sample rack **2** transported from the rack supply unit **10** through rack transportation line **60** is transferred to the bypass line **61** of the analysis unit **100**, and moved to a sample sampling position **111**. The pipetting device **102** positions the movable arm **106** to the coupling position **107**, and moves down the coupling tube **104** to engage the unused nozzle tip **125** with the end of the coupling tube **104** (refer to **FIG. 3**). Then, the pipetting device **102** rotates the coupling tube **104** to the sampling position, and inserts the end of the nozzle tip **125** up to slightly lower than the liquid surface of the sample in the sample bottle **5** on the sample rack to suck a preset amount of the sample in the nozzle tip **125** and hold it there.

[**0079**] Since the unused reaction container **102** has been moved from the position **121** to a discharging position **112**, the pipetting device **102** discharges the preset amount of the sample held in the nozzle tip **125** to the reaction container **105** placed at the discharging position **112**. After the sampling is repeated necessary times relating to the one sample, the pipetting device **102** moves the coupling tube **104** to a detaching position **108** to remove the used nozzle tip **125** from the coupling tube **104**. The removing operation of the nozzle tip is performed by bringing the upper end surface of the nozzle tip in contact with a lower surface of a split

groove larger than an outer diameter of the coupling tube **104** and smaller than an outer diameter of the upper end of the nozzle tip **125**, and then moving the coupling tube **104** upward. The removed nozzle tip is collected in a disposal box. In a case where there are a plurality of analysis items to be analyzed by the analysis unit **100** on a sample in a single sample bottle, one nozzle tip is continuously used for sampling the samples of these analysis items. After that, the nozzle tip is removed from the coupling tube **104**. By doing so, number of consumed nozzle tips can be reduced.

[**0080**] The reaction container receiving the sample is moved to a reagent receiving position **113** by the reaction disk **103**. The reagent pipetter **110** sucks a dispersed solution of fine magnetic particles as a solid phase into the pipette nozzle at a position **118**, and discharges the dispersed solution to the reaction container on the reagent receiving position **113**. Thus, a first immune reaction of binding a substance to be analyzed in the sample, for example, an antigen to the solid phase is started. After a predetermined time, a reagent containing a label substance sucked into the pipette nozzle is discharged from the reagent pipetter **110** at the position **119** into the reaction container again positioned at the reagent receiving position **113**. Thus, a second immune reaction of binding the label substance to the substance to be analyzed in the reaction container is started. The pipette nozzle of the reagent pipetter **110** is used by washing every reagent pipetting.

[**0081**] After that, the reaction container **105** containing the reaction solution of the immune reaction is positioned at a sucking position **114** by the reaction disk **103**. The sipper mechanism **130** introduces the reaction solution to a detection unit **140** from the reaction container at the sucking position **114** through a sucking nozzle. In the detection unit **140**, the liquid phase containing substance not binding with the magnetic particles flows through while the magnetic particles are being attached onto the wall surface by a magnet. By doing so, the solid is separated from the liquid phase. The separated liquid phase is conducted to a measuring unit to measure fluorescence or chemi-luminescence of the label substance contained in the liquid phase. Otherwise, the separating position and the measuring unit are commonly used, and measurement is performed by generating chemi-luminescence or electro-chemical-luminescence from the label substance binding with the magnetic particles through the substance to be analyzed. After that, the sipper mechanism **130** sucks a washing solution from a washing tank **131** through the sucking nozzle to wash the flow passage of the detection unit **140**. The used reaction container is removed from the reaction disk **103** by the transportation mechanism at the position **121**.

[**0082**] An example of the construction of the analysis unit for the biochemical analysis item in **FIG. 1** will be described below in detail, referring to **FIG. 4**. The analysis unit **200** for analyzing a biochemical analysis item comprises a reaction disk **203** on which transparent reaction containers **205** are concentrically arranged. Water maintained at a preset temperature (for example, 37° C.) is supplied to a constant temperature bath of the reaction disk **203** from a constant temperature water supply unit **230**. There are two sets of reagent supply systems, and a reagent selected out of many reagent bottles **217** arranged in the first reagent disk **215** is pipetted to the reaction container **205** on the reaction disk **203** by a reagent pipetter **210**, and a reagent selected out of

many reagent bottles **218** arranged in the second reagent disk **216** is pipetted to the reaction container **205** on the reaction disk by a reagent pipetter **211**. A mixer **219** mixes a mixture of the sample and the reagent in the reaction container.

[0083] The pipette unit **202** for pipetting a sample comprises a pipette nozzle **225** capable of sucking and discharging liquid, and can position the pipette nozzle at a sample pipetting position on the bypass line **62**, a sample discharging position **204** on the reaction disk **203** and a probe washing tank **207**. The pipette nozzle **225** finishing pipetting a sample on the sample rack **2** is washed in an outer wall surface and an inner wall surface of the pipette nozzle with a washing solution in the probe washing tank **207** before pipetting another sample, and repetitively used for many samples.

[0084] A reaction solution between the sample and the reagent formed in the reaction container **205** on the reaction disk **203** is irradiated with a light beam from a multi-wavelength light source **235** in a state of contained in the reaction container. The light passed through the reaction container is converted to a spectrum by a multi-wavelength photometer **240** to selectively detect a wavelength corresponding to an analysis item, and the measured light signal is digitized by an analogue-digital converter **245** and input to an analysis unit control part **201** to be calculation processed. The reaction container finishing photometrical measuring is washed in a container washing unit (not shown) and moved to the sample discharging position so as to receive a new sample.

[0085] In the analysis unit **200** of FIG. 4, the sample rack **2** transferred to the bypass line **62** through the rack transportation line **60** is positioned at the sample sampling position on the bypass line **62**. The pipetting device **202** inserts the end of the pipette nozzle **225** up to slightly lower than the liquid surface of the sample in the sample bottle **5** at the sample pipetting position and sucks a preset amount of the sample in to a portion near the end of the probe and hold it there, and then moves the pipette nozzle **225** to the sample discharging position **204** of the row of the reaction containers. After that, the sample held in the probe is discharged into a washed reactor container placed at the discharge position **204**.

[0086] The reaction container **205** receiving the sample is moved to a first reagent adding position by the reaction disk **203**, and the first reagent corresponding to the analysis item is pipetted into the reaction container by the reagent pipetter **210**. Then, the mixture in the reaction container is mixed by the mixing mechanism **219** to progress the chemical reaction between the sample and the reagent. In a case of an analysis item requiring a second reagent, the second reagent is further added to the reaction container at a second reagent adding position by the reagent pipetter **211**. The reaction container containing the reaction solution is moved so as to cross a light beam of a photometrical position **241**, and an absorbance of the reaction solution is measured based on the transmitting light at that time, and a concentration of the substance to be measured or an enzyme active value in the sample is calculated by the analysis unit control part **201** and the measured result is stored in the memory unit **51** of the total system control unit **50**.

[0087] An example of operation of the automatic analysis apparatus in the embodiment of FIG. 1 will be described

below, referring to FIG. 5 to FIG. 7. Before starting analysis operation, analysis items required for each sample from a patient are input through the operating unit **52**. Each of the sample is usually requested to perform analytical examination on a plurality of analysis items. In the automatic analysis apparatus, an analysis item having a high necessity to avoid the carry-over is preset and stored in the memory unit **51** of the total system control unit **50**.

[0088] When setting of analysis condition is instructed from the operating unit **52**, an analysis condition setting screen **70** is displayed on the CRT **53** as a screen display unit. This screen **70** comprises a button **71** for invoking a routine operation screen, a button **72** for invoking a reagent control screen, a button **73** for invoking a calibration screen, a button **74** for invoking an quality control screen, and a button **75** for invoking a utility screen arranged in an upper section, as shown in FIG. 5. By touching each of the buttons with a finger by a touching panel method, or by clicking each of the buttons with a pointer by operating a mouse, the corresponding screen is displayed in the central portion. FIG. 5 shows an example of invoking a corresponding screen by touching the utility screen invoking button **75**. A help button **76** is arranged below the analysis condition setting screen **70**, and by touching this button **76** an explanation sentence for screen operation is displayed.

[0089] A button **81** for instructing stopping the analysis apparatus, a button **82** for instructing stopping sampling operation during analysis operation, a button **83** for invoking an alarm screen, a button **84** for invoking a screen showing states of each analysis unit and rack transportation, a button **85** for instructing printing to the printer **54**, a button **86** for instructing starting the analysis apparatus are arranged in an area in the right hand side or the left hand side of the analysis condition setting screen **70**. Each of the above-mentioned buttons is always displayed when the analysis condition setting screen **70** is displayed.

[0090] Here, when the utility screen invoking button **75** is selected, screen invoking buttons for system **151**, maintenance **152**, application **153**, calculation item **154**, carry-over **155**, report **156** and unit configuration **157** appear in a display area **150**, and a button **161** for instructing adding, a button **162** for instructing writing of data base to a floppy disk memory, a button **163** for instructing deleting and a button **164** for instructing reading from the floppy disk memory appear. When the button **153** for invoking an application screen is selected in this state, a table of list **170** showing a plurality of analysis items and sample kinds appears, and detailed screen invoking buttons **171** to **174** appear.

[0091] When the analysis button **171** out of the detailed screen invoking buttons is further selected, a screen shown in FIG. 5 appears in a display area **180**. That is, a section **181** for setting an amount of sample, a section **182** for setting an amount of pipetted reagent, a level setting section **183** for setting a carry-over avoiding level and a button **184** for instructing storing are displayed.

[0092] In the analysis items displayed in the table of list **170** in the screen of FIG. 5, TSH means thyrotropin, T4 means thyroxine, TF4 means free thyroxine, CEA means carcino-embryonic antigen, HCG means human chorionic gonadotropin, TNT means troponin T, HBsAg means hepatitis B surface antigen, and a-HBs means hepatitis B surface antibody. All of these are immune analysis items.

[0093] Here, it is assumed that HBsAg out of the analysis items in the table of list 170 is selected, and 30 μ l of sampling amount of sample is input to the sample amount setting section 181, and 70 μ l of adding amount of the first reagent R1, 60 μ l of adding amount of the second reagent R2 and 40 μ l of adding amount of beads reagent are input to the reagent pipette amount setting section 182. It is also assumed that in the carry-over avoiding level setting section 183, a level "High" is selected between "High" and "Low". The level selection of high and low can be performed using a level selection button 187. Then, when the storing instruction button 184 is selected, the sample amount and the reagent pipetting amounts in regard to the analysis item of HBsAg and the avoiding level of carry-over between samples corresponding to the analysis item are instructed, and stored in the memory unit 51.

[0094] Then, by selecting another analysis item displayed in the table of list 170 and similarly setting a sample volume, a reagent pipetting volume and a carry-over avoiding level corresponding to the item, these conditions can be successively set. On the other hand, by constructing so that a plurality of analysis items are selected and a common carry-over avoiding level may be instructed, the carry-over avoiding level can be instructed to the plurality of analysis items at once.

[0095] The level "High" in the carry-over avoiding level setting section 183 is for performing sample sampling under a condition of no carry-over between samples and, in more detail, the total system control unit 50 controls a transporting destination of a corresponding sample rack so as to perform sampling of the sample by a pipetting device using the disposable nozzle tip to be exchanged by a new one for each sample. In a case where the "High" level is instructed on a specified analysis item, the memory unit 51 stores the specified analysis item requiring pipetting using a disposable nozzle tip. On the other hand, the level "Low" is an instruction that sampling of the sample may be performed by a pipetting device having the pipette nozzle repetitively used for many samples by washing it, and an analysis item corresponding to this case can be analyzed in the analysis unit 200 and/or the analysis unit 300 in FIG. 1.

[0096] The analysis condition set through the setting screen as shown in FIG. 5 is continuously used corresponding to each analysis item unless the condition is changed after that. Therefore, when an examination of a patient sample is requested, the analysis condition set in FIG. 5 is automatically applied if an analysis item to be described later is input.

[0097] In this way, in the analysis apparatus shown in FIG. 1, a special method to avoid the carry-over between the samples, is needed, that is, when the analysis item is indicated as being in a level of "high", an indicated information thereof as being in a level of "high" is stored in a memory device. After that, when the same analysis item with that which is already indicated in order to set a new analysis condition, is selected by referring the analysis condition setting screen 70, the stored information, that is, the information having a necessity to avoid the carry-over operates so as to be output on the display device. In the case shown by FIG. 5, when the analysis item is selected, information "high" is displayed on the level setting section.

[0098] An operator work at starting routine analysis work will be described below. By selecting the button 71 for

invoking a routine operating screen in the analysis condition setting screen 70, an item selecting screen as shown in FIG. 6 is displayed in the large display area 150 on the CRT 53. A section 251 for selecting a sample kind, a section 252 for inputting a sample number, a section 253 for inputting a patient identification number, a section 254 for selecting a kind of sample cup, an area 255 for selecting an analysis item, a button 256 for instructing a preceding sample, a button 257 for instructing a following sample and a button 258 for instructing registering are displayed in this screen. The analysis item selecting area 255 among these has a reservation registering function of 5-page capacity, and each of the pages has 24 item inputting sections or analysis item selecting sections. When the preceding sample instructing button 256 is selected, analysis item information on a sample preceding a sample displayed at present by one is displayed instead of the contents displayed at present. When the following sample instructing button 257 is selected, analysis item information on a sample following a sample displayed at present by one is displayed.

[0099] Therein, the screen of FIG. 6 shows analysis items selected by the first page of the analysis item selecting area 255. In the displayed analysis items, AST means aspartate aminotransferase, ALT means alanine aminotransferase, IP means inorganic phosphorus, TP means total protein, Alb means albumin, LD means lactate dehydrogenase, UA means uric acid, CRE means creatinine, Na means sodium ion, and K means potassium ion.

[0100] FIG. 6 is an example of selecting 10 items of biochemical analysis items to be analyzed in the first page in regard to a blood serum sample of sample number 1. FIG. 7 is an example of selecting 7 items of immune analysis items to be analyzed in the second page in regard to the blood serum sample of the same sample number. By selecting the registration instructing button 258 after finishing inputting all the analysis items requested to examine on the single sample, analysis measurement of the plurality of analysis items on the sample is reserved and stored in the memory unit 51. Since the screen of the display area 150 is updated by this registering operation, analysis item selection on a sample of the next sample number can be performed. Thus, the operator can successively perform analysis item selecting work on all the requested samples. In the example of FIG. 6 and FIG. 7, 17 analysis items on the sample of sample number 1 are registered as a result.

[0101] By selecting the reagent control screen invoking button 72 of the analysis condition setting screen, the screen for setting analysis items to be analyzed and measured to each of the analysis units in the analysis apparatus of FIG. 1 is displayed. Such allocation of analysis items to each of the analysis units is performed in prior to the inputting work of requested analysis items for each sample as shown in FIG. 6. When a process of which analysis item is allocated to which analysis units, the carry-over avoiding level between samples set in FIG. 5 is reflected. That is, an analysis item of "High" level is allocated to the analysis unit 100 having the pipetting device using the disposable nozzle tip.

[0102] On the other hand, when items to be analyzed are instructed for each sample in routine work, the relationship between analysis item and carry-over avoiding level and the analysis items allocated to each analysis unit are already

registered in the control unit of the automatic analysis apparatus. Therefore the control unit checks a requested analysis item, for example, on a sample of sample number 1, and judges which analysis unit among the plurality of analysis units the sample is analyzed in. For example, since the sample of sample number 1 is related to the analysis unit 300 in its electrolytic component, to the analysis unit 100 in its immune analysis item and to the analysis unit 200 in its biochemical analysis item, in the example of the construction of FIG. 1 the sample is analyzed in all the analysis units.

[0103] In the cases that the analysis conditions for the respective analysis items are set by using the screens shown in FIGS. 5 to 7, the screen which is used to select the analysis item to be set the analysis condition, is displayed on the display device, and the indication field to be able to indicate the necessity to avoid affection of the carry-over between the samples corresponding to the analysis item selected on the screen, is displayed on the display device.

[0104] After that, when the samples to be analyzed the analysis items which is indicated the necessity to avoid the carry-over and which is not indicated the necessity to avoid the carry-over through the display device, are sampled in the analysis part such as the analysis units 100, 200, 300 etc., the sampling of the sample relating to the analysis item not indicated the necessity is executed after the sampling of the sample relating to the analysis item indicated the necessity is executed.

[0105] An example of handling a sample in the automatic analysis apparatus of FIG. 1 will be described below. For the purpose of convenience, it is assumed that a single sample analyzed on an electrolytic substance analysis item and a biochemical analysis item is held on the first sample rack firstly supplied from the rack supply unit 10 to the rack transportation line 60, and a single sample analyzed on an electrolytic substance analysis item, an immune analysis item and a biochemical analysis item is held on the second sample rack secondarily supplied. In a case where a plurality of samples are held on a single sample rack, the transportation route of the sample rack is determined so that sample sampling of analysis items relating to all the samples is performed.

[0106] The first sample rack pushed out from the rack supply unit 10 to the transportation apparatus side is positioned at the reading position of the identification reading unit 15, and the bar code label of sample information attached to the sample bottle is read by the bar code reader 16. The total system control unit 50 determines analysis unit at which the first sample rack should drop in by comparing the read information with analysis information instructed to the samples, and recognizing based on the compared result that there is no specified analysis item requiring sampling by the nozzle tip, and recognizing requested analysis items corresponding to analysis items allocated to each of the analysis units.

[0107] Since the first sample rack has no samples requiring analysis by the analysis unit 100 for the immune analysis item, the total system control unit determines that the first sample rack is transported so as to drop in at the analysis unit 300 for the electrolytic analysis item placed in the position near the rack supply unit 10, and then drop in at the analysis unit 200 for the biochemical analysis item. That is, the sample racks in this case, are transported to the plurality of

the analysis units according to the arranging order thereof and depending on the necessity. Both of the second analysis unit 200 and the third analysis unit 300 are analysis units having the pipetting device using the repetitively used pipette nozzle.

[0108] The first sample rack of which the identification information has been read is moved to the sample sampling position of the analysis-unit 300 for the electrolytic analysis item, and the pipetting device 302 sucks a part of the sample on the sample rack and discharge it to the diluting container 305 as a receiving container. The first sample rack finishing sample sampling at the analysis apparatus 300 is transported to the analysis unit 200 for the biochemical analysis item without dropping in at the analysis unit for the immune analysis item.

[0109] The first sample rack is once stopped at the entrance of the bypass line 62 and then transferred to the bypass line 62, and positioned at the sample sampling position on the bypass line 62. The pipetting device 202 repeats operation of pipetting the sample in the sample bottle on the first sample rack to a plurality of reaction containers 205 number of which is corresponds to number of items to be analyzed. After finishing sample sampling for a predetermined number of analysis items, the first sample rack is transferred to the rack transportation line 60, and then transported to the standby unit 20.

[0110] If the control unit judges that the analysis result by each of the analysis apparatus does not require any re-measurement, the first sample rack goes out of the standby unit 20 and is stored in the rack stoker 30. If the control unit judges that the analysis results by the analysis unit requires re-measurement on one or more analysis items, the first sample rack on standby in the standby unit 20 is transferred to the returning line 65 to transported to the entrance side of the rack transportation line 60, and then transported to the analysis unit 200 again by the transportation line 60. After plural times of sample sampling corresponding to number of analysis items for re-measurement, the first sample rack is stored in the rack stoker 30 through the transportation line 60. The analysis results in regard to the sample on the first sample rack by the units 200, 300 may be output to the CRT 53 and the printer 54.

[0111] While the first sample rack is under processing, the second sample rack may be supplied from the rack supply unit 10 to the entrance side of the rack transportation apparatus. The second sample rack is moved to the reading position of the identification reading unit 15, and the sample information expressed by the bar code on the outer wall of the sample bottle is read by the bar code reader 16. The control unit determines analysis unit at which the second sample rack should drop in by checking the analysis condition set information and the instructed information input or selected by the operating unit 52 and the read information in regard to the sample on the second sample rack. Since the body liquid sample held on the second sample rack is instructed so as to be analyzed on an electrolytic analysis item, an immune analysis item and a biochemical analysis item, it is determined that the second sample rack drops in the analysis units 100, 200 and 300 in the construction example of FIG. 1.

[0112] In this case, the control unit recognizes that the specified analysis item requiring pipetting by the disposable

nozzle tip is included among the plurality of analysis items instructed to perform analysis, and determines that the second sample rack is transported firstly to the analysis unit **100** which can perform such pipetting. Based on the determination, the control unit controls operation of the rack transportation apparatus so that the second rack is transported to the analysis unit **100** in prior to transporting to the other analysis units. An analysis item allocated to the first analysis unit is not limited to an immune analysis item, but an analysis item set to "High" in the carry-over avoiding level between samples as shown in **FIG. 5** may be allocated to the analysis unit **100** even if it is a biochemical analysis item.

[**0113**] Based on the above-mentioned determination of the transportation order, the second sample rack in the identification reading unit **15** is transported to the bypass line **61** corresponding to the analysis unit **100** arranged in the second order through the rack transportation line **60** without dropping in at the analysis unit **300** which is the closest to the rack supply unit, and positioned at the sample sampling position on the bypass line **61**. The pipetting device **102** couples the unused disposable nozzle tip **125** with the coupling tube **104**, and repeats operation of pipetting the sample in the sample bottle on the second sample rack to a plurality of reaction containers **105** number of which is corresponds to number of items to be analyzed. The second sample rack after finishing sampling is transferred from the bypass line **61** to the rack transportation line **60**, and then transported to the standby unit **20** without dropping the analysis unit **200** arranged in the third order.

[**0114**] While the second sample rack is temporally standing by at the standby unit **20**, analysis measured results of the sample by the analysis unit **100** can be obtained. Based on the analysis measured results by the analysis unit **100**, the control unit judges necessity of re-measurement on each of the measured analysis items is necessary. If the judged result is that re-measurement is unnecessary to any analysis items, the second sample rack on standby in the standby unit **20** is transferred to the returning line **65**, and transported to the entrance side of the rack transportation line **60** by the returning line **65**. Then, the second sample rack drops in at the analysis unit **300** for the electrolytic analysis item, and the pipetting device **302** pipettes the specified sample using the pipette nozzle. After that, the second sample rack is transported to the analysis unit **200** arranged in the third order without dropping in at the analysis unit **100**, and positioned at the sample sampling position on the bypass line **62**, and the pipetting device **202** pipettes the specified sample using the pipette nozzle **225**.

[**0115**] The second sample rack finishing pipetting in the analysis unit **300** and the analysis unit **200** is transported to the standby unit **20** to temporally stand by at there. Then, necessity of re-measurement is judged based on the analysis measured results by the analysis units **200** and/or the analysis units **300**. If re-measurement is unnecessary, the second sample rack is stored in the rack stoker **30**. If re-measurement is necessary, the second sample rack is transported to the third analysis unit **300** and/or the second analysis unit **200** again to be sampled for the re-measurement. After that, the second sample rack is transported to and stored in the rack stoker **30**.

[**0116**] On the other hand, when based on the analysis measured result by the analysis unit **100** for the immune

analysis item, it is judged that re-measurement on any of the analysis items is necessary, the control unit transports the second sample rack as follows. That is, The second sample rack holding a specified sample is transferred from the standby unit **20** to the returning line **65**, and transported to the entrance side of the rack transportation line **60** by the returning line **65**, and then transferred to the rack transportation line. The rack transportation line **60** transports the second sample rack to the bypass line **61** corresponding to the analysis unit **100** without dropping in at the analysis unit **300**. At this time point, sample sampling of the second sample rack is not performed by the other analysis units **200** and **300** yet.

[**0117**] The pipetting device **102** of the analysis unit **100** pipettes the specified sample on the second sample rack positioned at the sample sampling position on the bypass line to the reaction container **105** on the reaction disk **103** using a new disposable nozzle tip in order to measure the analysis item which is judged that re-measurement is necessary.

[**0118**] The second sample rack finishing sample sampling for re-measurement is once transferred to the rack transportation line **60**, and immediately transported to bypass line **62** corresponding to the analysis unit **200**. Then, the first sample sampling of the second sample rack by the pipette nozzle **225** of the pipetting device **202** is performed. The second sample rack finishing sample sampling in regard to the specified sample is transferred to the returning line **65** through the rack transportation line **60**, and then transferred to the rack transportation line **60** to be transported to the third analysis unit **300**. After that, the first sample sampling in regard to the specified sample by the pipette nozzle of the pipetting device **302** is performed.

[**0119**] Otherwise, it is possible to control so that when sample sampling for re-measurement in regard to the analysis unit **100** is finished, the second sample rack is transferred to the rack transportation line **60**, successively transferred to the returning line **65**, transported from the entrance side of the rack transportation line **60**, and sample sampling is performed in the analysis unit **300** and then in the analysis unit **200** in regard to the specified samples, respectively. In any case, the second sample rack finishing sample sampling in the analysis units **200** and **300** is transported to the standby unit **20** to temporally stand by at there until the judgment on necessity of the re-measurement is output. The transporting operation in regard to the second sample rack after judgment on necessity of the re-measurement is the same as that described above.

[**0120**] Depending on a patient sample, there is a case where analysis by only one analysis unit out of the three analysis units shown in **FIG. 1**, analyses by the two analysis units for the immune analysis item and the biochemical analysis item, or analysis by the two analysis units for the immune analysis item and the electrolyte analysis item is performed. In a case where a sample is analyzed by the analysis unit **100** and the analysis unit **200** or **300**, the system is constructed so that the sample is initially sampled in the analysis unit **100**, then the sample sampling for re-measurement is performed in the analysis unit **100**, and then sampling operation of the sample in the same sample bottle is performed in the other analysis unit **200** or **300**.

[**0121**] As described above, in the embodiment of the apparatus of **FIG. 1**, since sample sampling is performed in

the analysis unit having the pipetting device using the disposable nozzle tip and then sample sampling is performed in the analysis unit having the pipetting device using the repetitively used pipette nozzle by washing, an analysis item which must strictly avoid an effect of carry-over between samples can be analyzed with keeping high reliability. Further, since an analysis item which is not so strongly affected by an effect of carry-over between samples is sampled by the pipetting device using the repetitively used pipette nozzle, the total processing capacity of the analysis apparatus is not reduced so much. Because number of analysis items using the pipette nozzle is much larger than number of items necessary to use the disposable nozzle tip.

[0122] Another embodiment of the construction of an analysis apparatus in accordance with the present invention will be described below, referring to FIG. 8. The automatic analysis apparatus for analyzing body fluid samples of FIG. 8 comprises a sample bottle transportation apparatus 800, a first analysis unit 810 for analyzing the immune analysis item and a second analysis unit 820 for analyzing the biochemical analysis item. The sample bottle transportation apparatus 800 has a rotatable sample disk 801 capable of holding many sample bottles 802 in circular shape.

[0123] A first pipetting device 830 is a pipetting device using a disposable nozzle tip by exchanging it for each sample. A second pipetting device 840 is a pipetting device using a repetitively used pipette nozzle by washing. The first analysis unit 810 has a reaction container exchange apparatus 813 for exchanging a used reaction container with a unused reaction container and capable of exchangeably arranging many reaction containers 812 on a reaction disk 811. A necessary reagent corresponding to an immune analysis item is pipetted from a reagent supply unit 816 into the reaction container 812 on the reaction disk 811.

[0124] The first pipetting device 830 can couples the unused disposable nozzle tip to a tip coupling tube on a tip supplier 814. The used nozzle tip is removed from the coupling tube to be disposed to a disposal box 815. The first analysis unit 810 has a measuring unit 815 for measuring a reaction solution or a solid phase after immune reaction. A reaction disk 821 in the second analysis unit 820 has a row of transparent reaction containers 822. A necessary reagent corresponding to a biochemical analysis item is pipetted from a reagent supplier 826 to these reaction containers 822. The second analysis unit 820 has a measuring unit for measuring an optical characteristic of a reaction solution after chemical reaction.

[0125] In the automatic analysis apparatus of FIG. 8, it is assumed that a specified sample requiring to be analyzed on both of an immune analysis item and a biochemical analysis item is contained in one specified sample bottle 802. When analysis is started for such a specified sample, the corresponding specified sample bottle is positioned at a sample sampling position by the sample disk 801. Then, the first pipetting device 830 coupled with the unused nozzle tip sucks a part of the specified sample into the nozzle tip and discharges it into the reaction container 812 on the reaction disk 811. An immune reaction between the sample and the reagent is progressed in the reaction container, and then an immune analysis item to be analyzed is measured.

[0126] The automatic analysis apparatus is programmed so that after finishing sample sampling to the above-men-

tioned specified sample bottle using the first pipetting device, the same sample bottle is positioned at a sample sampling position b, and sample sampling using the second pipetting device 840 is performed. The specified sample pipetted to the reaction container 822 on the reaction disk 821 by the pipette nozzle of the second pipetting device is chemically reacted with the reagent in the reaction container, and the biochemical analysis item is measured based on photometrical measurement of the produced reaction solution.

[0127] Both of a biochemical analysis item and an immune analysis item can be also measured by the embodiment of FIG. 8, and the analysis measured value of the immune analysis item is not affected by the effect of carry-over between samples.

[0128] In a case of measuring a biochemical analysis item and an immune analysis item, the pipetting device using the disposable nozzle tip and the pipetting device using the repetitively used pipette nozzle are applied to a single sample bottle, and pipetting operation by the disposable nozzle tip is performed prior to using the pipette nozzle. By doing so, the carry-over between samples caused by the pipette nozzle is avoided relating to the analysis item which should be extremely avoided, and the pipette nozzle used commonly can be used for sampling the sample relating to the biochemical analysis item.

[0129] Furthermore, the functions as shown in FIGS. 5 to 7 are performed in the embodiment shown in FIG. 8. In this case, the sampling processing effect becomes lower than that of the embodiment shown in FIG. 1. The control part controls respective mechanism of the analysis apparatus. In the analysis apparatus shown in FIG. 8, when the re-measurement is directed to be executed according to the measurement effect of the sample by the immune analysis unit 810, it is controlled that the sampling of the same sample is not performed by the second pipetting device 840 at the sampling position b until the first measurement result is obtained relating to the specified sample at the position a.

[0130] When the re-measurement is judged to need to be done, the corresponding specified sample is returned to the sampling position a by the sample disk 801, is sampled again by the first pipetting device 830, and is analyzed again by the immune analysis unit 810.

[0131] After this second time sampling, the corresponding sample is moved to the sampling position b, and is sampled by the second pipetting device 840.

[0132] FIG. 9 shows an outline of a configuration of the third embodiment based on the present invention. The same functions of the elements in this embodiment as that in the former embodiment are shown by attaching the same reference numerals.

[0133] In FIG. 9, the analysis units 100A, 100B for measuring the immune analysis item and the analysis units 200A, 200B for measuring the biochemical analysis item are arranged along the rack transportation line 60. These analysis units are connected to be able to be disconnected to the rack transportation line 60.

[0134] The sample rack 2 supplied from the rack supply unit 10 can selectively drop in at the necessary analysis unit through the bypass lines 61A, 61B, 62A, 62B attached on

the respective analysis units. The respective analysis units build in respective computers **101A**, **101B**, **201A**, **201B** as the analysis unit control parts.

[0135] The computer **11** built in the rack supply unit **10** performs necessary control of the rack supply unit **10**, the rack transportation line **60**, the returning line **65**, and the rack stoker **30**. The computer **21** built in the standby unit **20** performs necessary control in the standby unit **20**. These computer and the bar code reader **16** are connected to computer **50** as the integrated controller. The computer **50** gives the necessary information to the computer **11** and the computer of the analysis unit which is planned to be dropped in by reading out the sample ID and the rack ID.

[0136] When the sample held by the sample rack is a sample which is specified to perform automatic re-examination and has an immune analysis item specified to perform automatic re-examination, after finishing the sampling for immune analysis, the sample rack is transported to the standby unit **20** by the transportation line **3** to be temporarily let stand by. During that period, the computer **50** judges based on a preset algorithm or logic whether or not re-examination is necessary. If the judged result is that the re-examination is necessary, the sample rack is returned to the entrance side of the rack transportation line **60** by the returning line **65**. The sample rack is further transported to the suitable analysis unit by the rack transportation line **60**, and the sample held by the sample rack is re-sampled and re-examined, that is, the immune analysis is performed on the sample again. After finishing sampling of the sample for the re-examination of immune analysis in the analysis unit, the sample rack is transported to the biochemical analysis unit and the sample is sampled to perform biochemical analysis. Then, the sample rack is transported to the rack stoker **30** by the rack transportation line **60** to be collected there without dropping in at the other analysis unit nor the standby unit **20** when the sample held by the sample rack is not specified to perform re-examination.

[0137] The analysis units **100A**, **100B** have the same construction with that of the analysis unit **100** shown in FIG. 1, and the analysis units **200A**, **200B** have the same construction with that of the analysis unit **200** shown in FIG. 1.

[0138] FIG. 10 is a flow chart of the system operation of an automatic analysis apparatus in accordance with the present invention. An operator initially sets reagents at preset positions in each analysis unit, and information which analysis unit each reagent exists in and which analysis item each reagent is to be used for is stored and registered in a memory unit in the computer **50** (S401). The registration may be performed by operating the operating unit **18** by the operator, or by automatically reading a reagent ID having each of the reagent bottles **217**, **218**.

[0139] Next, the operator operates the operating unit **52** to specify whether or not the automatic re-examination logic function is put in action and which re-examination logic is put in action if re-examination logic is put in action (S402). This is for automatically performing re-examination only on an analysis item which really requires re-examination, and largely contributes to suppress decrease in processing capacity of the whole apparatus. In detail, the automatic re-examination logic is a logic showing, for example, the following conditions. The conditions are pre-stored and pre-registered in the memory unit **51** of the computer **50**, and

the operator can select one by designating any one condition, and the designation of the re-examination of the corresponding analysis item can be cancelled. The automatic re-examination logic is selected through the screen of the CRT **53**.

[0140] (1) The automatic re-measurement is always performed without any condition.

[0141] (2) The automatic re-measurement is performed when an analysis result departs from an analysis (measurement) range preset for each analysis item. For example, in regard to TSH (thyrotropin:thyroid-stimulating hormone), when a first analysis result is above 0.27 IU/ml, but departs from a condition below 4.2 IU/ml, the re-measurement is performed.

[0142] (3) The automatic re-measurement is performed when a difference between an analysis value in this time and an analysis value in the preceding time (or an analysis value before the preceding time) on samples from a single person exceeds a preset limit value (for example, when the analysis value in this time differs from the analysis value in the preceding time by 50% or more).

[0143] After that, the operator operates the operating unit **52** to specify an analysis (measurement) channel using algorithm when the re-examination is performed relating to the analysis item (S403). In detail, the analysis channel using algorithm is a algorithm showing, for example, the following conditions. The conditions are pre-stored and pre-registered in the memory part **51** of the computer **50**, and the operator can be specify and select one condition. The one analysis channel means a combination of one reaction line and one sensor.

[0144] (1) The same analysis (measurement) channel as an analysis channel used for the analysis (measurement) in the time before the re-examination is used.

[0145] (2) An analysis channel different from an analysis channel used for the analysis in the time before the re-examination is used. This condition is effective when the analysis channel used in the time before the re-examination is abnormal.

[0146] (3) A plurality of analysis channels including the same analysis channel used for the analysis in the time before the re-examination are used. This condition is effective when a highly reliable analysis result is attempted to be obtained.

[0147] (4) A plurality of analysis channels excluding the same analysis channel used for the analysis in the time before the re-examination are used. This condition is effective when the analysis channel used in the time before the re-examination is abnormal and a highly reliable analysis result is attempted to be obtained.

[0148] Although each of the analysis units in the FIG. 1 and FIG. 9 has only one analysis (measuring) channel, each of the analysis units may have a plurality of analysis channels. The plurality of analysis channels in the above items (3) and (4) may have a plurality of analysis channels in one analysis unit, or may have a plurality of analysis channels extending over a plurality of analysis units within a same immune analysis.

[0149] The automatic re-examination logic information and the analysis channel using algorithm may be stored and registered not in the memory part 51 in the computer 50 but in a memory unit 55 provided in the external.

[0150] Then, after the registration, the operator loading the sample rack to the sample rack loading unit 1, and operates the operating unit 52 to register to the computer 50 which sample is analyzed on which analysis item, that is, register analysis item request (S404). Successively, the operator operates the operating unit 52 to specify for each sample whether or not the automatic re-examination logic described above is executed by using the screen of the CRT 53 (S405). This is effective for a small amount of an important sample in that the unnecessary consumption of the important sample can be prevented by omitting the automatic re-examination. After finishing the above-mentioned operations by the operator, analysis operation is started (S406), and a result of the analysis is output (S407), and thus the analysis is completed (S408).

[0151] FIGS. 11A and 11B are flow-charts of sample rack transportation processing in accordance with the present invention. A sample rack is loaded in the rack supply unit 10 (S501). When the loaded sample rack is transported to the rack transportation line 60 (S502), the sample ID and the rack ID are read by the ID reading unit 16 (S503) and the information is transmitted to the computer 50.

[0152] The computer 50 judges whether or not there is a sample requested to analyze on an immune analysis item on the rack (S504). If the result is "YES", the sample rack is transported to a specified immune analysis unit by the rack transportation line 60 based on a command from the computer 50 to the computer 11 (S505). The sample sampling is performed based on a command from the computer 50 to the computer of the immune analysis unit, and immune analysis is performed on the immune analysis item (S506).

[0153] After finishing the sampling, the computer 50 judges whether or not the sampled sample is a sample specified automatic re-examination in Step S405 of FIG. 10 (S507). If the result is "YES", the computer 11 judges whether or not the immune analysis item specified in Step S405 of FIG. 10 to perform automatic re-examination is included in the sample (S508). If the result is "YES", the rack is transported to the sample rack standby unit 9 by the rack transportation line 60 based on a command from the computer 50 to the computer 11 (S509) and the rack stands by there until the analysis result is output (S510).

[0154] After outputting the result of the above analysis, the computer 50 judges based on the re-examination logic specified in Step S402 of FIG. 10 whether or not re-examination is necessary (S511). If the result is "YES", the sample rack is transported to an specified immune analysis unit by the returning line 65 and the rack transportation line 60 according to the selected analysis channel using algorithm based on a command from the computer 50 to the computer 11 (S512). Pipetting is performed based on a command from the computer 50 to the computer of the analysis unit (S513), and thus, the immune analysis is completed (S514).

[0155] If the judged result in Step S507, S508 or S511 is "NO", the flow proceeds to Step S514.

[0156] After finishing Step S514 or if the judged result in Step S504 is "NO", Steps S515 to S525 of biochemical

analysis corresponding to Steps S504 to S514 of immune analysis are similarly performed, respectively. After finishing the analysis or when the analysis is necessary, the sample rack is collected to the rack stoker 30 (S526).

[0157] FIG. 12 shows an example of a partial arrangement of another embodiment of an automatic analysis apparatus in accordance with the present invention. This embodiment is different from the embodiment of FIGS. 1 and 9 in the point that each analysis unit does not have any siding (by-pass line) as shown in FIGS. 1 and 9. Therefore, in this embodiment, the sample rack is kept on the rack transportation line 60 even during sample sampling.

[0158] In the analysis apparatus shown in FIG. 12, at respective lower flow side of the analysis units 100a, 100B, 200A, 200B, the standby units 20A, 20B, 20C, 20D are arranged corresponding to the respective analysis units. The movement of the sample rack transmitted to the standby units is little different from that of the example shown in FIG. 1 or 9.

[0159] For example, in a case that the re-measurement by the same analysis unit is needed relating to the sample rack in the standby unit 20B attached to the analysis unit 100B, the sample rack is moved from the standby unit 20B to the returning line 65, and is moved to the rack transportation line 60 near the entrance of the standby unit 20A, and again stops at the sample sampling position of the analysis unit 100B (upper the transportation line 60) so as to be sampled.

[0160] If the sample on the sample rack in the standby unit 20B does not need to be re-measured, the sample rack is moved from the standby unit 20B to the rack transportation line 60, and is transferred to the sample sampling position of the biochemical analysis unit 200A, for example. In this case, the sample rack does not pass by the returning line 65.

What is claimed is:

1. An analysis apparatus comprising

a first analysis unit for sampling a sample using a disposable nozzle tip,

a second analysis unit for sampling the sample using a repetitively used pipette nozzle,

a transportation means for transporting a specified sample to respective sampling position of said first and said second analysis unit, said specified sample being analyzed in said first and said second analysis units, and

a controller for controlling said transportation means so that said specified sample is moved to said sampling position of said first analysis unit before said specified sample is sampled at said second analysis unit, and said specified sample is moved to said sampling position of said second analysis unit after said specified sample is sampled at the sampling position at said first analysis unit.

2. An analysis apparatus as defined in claim 1, wherein characterized by further comprising

a standby part for letting a sample stand by, said sample being already sampled at the first analysis unit and not being sampled at the second analysis unit yet, wherein

when measurement result of the specified sample obtained at said first analysis unit needs re-measurement of the

specified sample, said controller transports said specified sample from said standby part to said sampling position of said first analysis unit in order to re-measure said specified sample, before moving said specified sample to said sampling position of said second analysis unit.

3. An analysis apparatus as defined in claim 2, wherein characterized by further comprising

a storage means for storing a re-measurement logic for judging whether said re-measurement of the specified sample is needed, and

a selection means for automatically selecting whether to execute said re-measurement logic relating to analysis item of said specified sample.

4. An analysis apparatus as defined in claim 3, wherein characterized in that

said re-measurement logic judges contains conditions always to be executed, to be executed if being apart from a measurement range, and to be executed depending on difference between present measured value and former measured value of the specified sample of the same subject.

5. An analysis apparatus as defined in claim 3, wherein characterized by further comprising

a storage means for storing an algorithm for using an analysis channel for said re-measurement relating to the specified sample which is judged to need said re-measurement while said sample stands by part at said standby part, and

a selection means for selecting whether to use the same analysis channel as that used before said re-measurement relating to said analysis item of said specified sample.

6. An analysis apparatus as defined in claim 5, wherein characterized in that

said algorithm stored in said storage means contains conditions to use said same analysis channel as that used before said re-measurement, and to use a different analysis channel as that used before said re-measurement.

7. An analysis apparatus according to claim 1, wherein characterized in that

said first analysis unit measures a label substance after an immune reaction between a substance to be analyzed and the label substance, and said second analysis unit measures an optical characteristic of a reaction solution produced by a chemical reaction between the sample and a reagent.

8. An analysis apparatus for sampling a sample from a single sample bottle to a plurality of receiving containers by using a plurality of sample pipetting devices, and for analyzing the each sample received in each of the receiving containers, wherein characterized by comprising

first pipetting device using a disposable nozzle tip and second pipetting device using a repetitively used pipette nozzle included in said plurality of sample pipetting devices, and

a control part for controlling sampling movement of said first and second pipetting devices, wherein said control part controls said second pipetting device so as to

sample the sample from a same sample bottle after said first pipetting devices samples said sample from the same sample bottle.

9. An analysis apparatus comprising a rack introducing unit for introducing a sample rack having a sample, a plurality of analysis units for analysis-processing the sample, and a rack transporting apparatus for transporting the sample rack coming out from said rack introducing unit to at least one of said plurality of analysis units, wherein characterized by further comprising

a first analysis unit having a first pipetting device using a disposable nozzle tip and a second analysis unit having a second pipetting device using a repetitively used pipette nozzle are included in said plurality of analysis units,

a storage means for storing a specified analysis item necessary for sample sampling by said nozzle tip, wherein

said sample rack having a sample to be analyzed on said specified analysis item is transported to said first analysis unit before being transported to the other analysis apparatus, and is executed sample sampling for said specified analysis item using said nozzle tip.

10. An analysis apparatus as defined in claim 9, wherein characterized by further comprising

a display unit for display a screen for specifying said specified analysis item, and

a control unit for recognizing a sample including said specified analysis item among a plurality of analysis items instructed to be analyzed and controlling said rack transporting apparatus so that a sample rack having said recognized sample is transported to said first analysis unit in the first place of sample sampling processing.

11. An analysis apparatus as defined in claim 10, wherein characterized in that

said screen displayed by said display unit comprises an analysis item selecting section capable of selecting one or more analysis items out of a plurality of analysis items, and a level instructing section capable of instructing a carry-over avoiding level corresponding to the selected analysis item.

12. An analysis apparatus as defined in claim 9, wherein characterized in that

said plurality of analysis units are arranged along a transporting path of said rack transporting apparatus, and a sample rack having samples not requiring analysis of said specified analysis item is transported so as to be let drop in at said plurality of analysis units in arranging order depending on necessity.

13. An analysis apparatus comprising a rack transporting apparatus for transporting the sample rack having a sample, a rack supply unit for supplying said rack to said rack transporting apparatus, a rack stoker for storing the transported rack, a plurality of analysis units for sampling a sample from the sample rack transported by said rack transporting apparatus to process analysis, a standby unit for letting the sample rack finished sampling of sample in any one out of said plurality of analysis units temporarily stand by therein, and a returning line capable of returning the sample rack standing-by in said standby unit to an entrance

side of said rack transporting apparatus, said analysis apparatus characterized by further comprising

a first analysis unit having a pipetting device using a disposable nozzle tip and a second and a third analysis apparatus having a pipetting device using a repetitively used pipette nozzle are included in said plurality of analysis units, said plurality of analysis units being arranged at positions in the order of the third analysis apparatus, the first analysis unit and the second analysis unit from the side near said rack supply unit, and

a control part to control, wherein, relating to a specified sample rack having a specified sample necessary for analysis measurement in said first, said second and said third analysis units, the specified sample rack being transported to said first analysis unit to execute sample sampling using said nozzle tip first, then said specified sample rack being let stand by in said standby unit, said specified sample rack on standby in said standby unit being transferred to said rack transporting apparatus through said returning line when re-measurement of said specified sample by said first analysis unit is determined to be necessary, then sample sampling for the re-measurement in said first analysis unit being executed.

14. An analysis apparatus according to claim 13, wherein characterized in that

said specified sample rack having said specified sample finished sampling of sample for re-measurement is transferred to said rack transporting apparatus through said returning line, and then said specified sample is sampled in said third analysis apparatus and/or said second analysis unit.

15. An analysis apparatus according to claim 13, wherein characterized in that

said specified sample rack on standby in said standby unit is transferred to said rack transporting apparatus through said returning line when re-measurement of said specified sample is determined to be unnecessary, and then said specified sample is sampled in said third analysis apparatus and/or said second analysis unit.

16. An analysis apparatus according to claim 13, wherein characterized in that

said first analysis unit is to obtain a measured value of an analysis item utilizing an immune reaction between the sample and a reagent, and said second analysis unit is to obtain a measured value of an analysis item utilizing a chemical reaction between the sample and a reagent, and said third analysis apparatus is to obtain a measured value of an electrolytic component in the sample using an ion selective electrode.

17. An analysis apparatus according to claim 13, wherein characterized in that

said standby unit has plurality of said standby parts which are respectively attached said first, second and third analysis units.

18. A method of handling a body fluid sample positioning a sample rack having a sample to at least one out of a plurality of analysis units, and processing analysis of the sample sampled on said sample rack in said analysis apparatus, the method comprising the steps of

processing said sample by an analyzer having a first analysis unit having a first pipetting device using a disposable nozzle tip and a second analysis unit having a second pipetting device using a repetitively used pipette nozzle,

transporting a specified sample rack having a specified sample to be analyzed in said first and said second analysis unit to said first analysis unit to sample said specified sample in said first analysis unit in prior to transferring said sample rack to said second analysis unit,

letting said specified sample rack finished sampling of sample in said first analysis unit temporarily stand by in a standby unit before transporting said specified sample rack to said second analysis unit,

judging whether or not re-measurement of said specified sample by said first analysis unit is necessary,

transporting said specified sample rack from said standby unit to said second analysis unit and sampling said specified sample by said pipette nozzle if the result of judgment is that re-measurement of said specified sample by said first analysis unit is not necessary,

transporting said specified sample rack from said standby unit to said first analysis unit and sampling said specified sample for re-measurement in said first analysis unit if the result of judgment is that re-measurement of said specified sample by said first analysis unit is necessary, and

transporting said specified sample rack finished sampling of the sample for re-measurement to said second analysis unit and sampling said specified sample by said pipette nozzle.

19. A method of handling a body fluid samples for analyzing plural kinds of analysis items of sample based on reaction between said samples and reagent in a reaction container in an analyzing part, said method comprising the steps of

displaying a screen on a display device for selecting said analysis items and displaying an indication section on said display device for indicating necessity to avoid affection of carry-over between said samples relating to selected analysis item on said screen,

executing sampling of said sample of said analysis item not indicated said necessity, after executing sampling of said sample of said analysis item indicated said necessity, when said samples are sampled at said analysis part.

20. A method of handling a body fluid samples as defined in claim 19, wherein characterized in that

an information to show said necessity is stored in a storage part relating to said analysis item indicated said necessity, and when the same analysis item is selected to set a new analysis condition, said information stored in the storage means is output to said display device.

21. A method of handling a body fluid samples for executing a sample sampling relating to analysis items of said samples by using a analysis apparatus having plurality of analysis parts to be able to sample said samples, said method comprising the steps of

including a first analysis part for receiving said sample to be sampled by using a nozzle tip exchanged when said sample is exchanged and a second analysis part for receiving said sample to be sampled by using a pipette nozzle used commonly for the different samples,

executing sampling of said specified sample at said first analysis part for the analysis item having a higher level for avoiding said carry-over, before executing sampling of said sample for the analysis item having a lower level for avoiding said carry-over, when said specified

samples to be analyzed plurality of analysis items having different levels for avoiding said carry-over are sampled, and

executing sampling of said specified sample at said second analysis part for the analysis item having a lower level for avoiding said carry-over, after said analysis item analyzed at said first analysis part having a higher level for avoiding said carry-over is judged not to need re-measurement.

* * * * *