



## (51) International Patent Classification:

C12N 5/10 (2006.01) A01K 67/027 (2006.01)  
C12N 15/12 (2006.01)

## (21) International Application Number:

PCT/US2013/051222

## (22) International Filing Date:

19 July 2013 (19.07.2013)

## (25) Filing Language:

English

## (26) Publication Language:

English

## (30) Priority Data:

61/677,904 31 July 2012 (31.07.2012) US  
13/836,860 15 March 2013 (15.03.2013) US

(71) Applicant: **RECOMBINETICS, INC.** [US/US]; 1246  
University Avenue West, Suite 301, Saint Paul, MN 55104  
(US).

(72) Inventors: **CARLSON, Daniel, F.**; 6816 Benton Circle,  
Inver Grove Heights, MN 55076 (US). **FAHRENKRUG,  
Scott, C.**; 2751 Hayes Street Northeast, Minneapolis, MN  
55418 (US).

(74) Agents: **HERBERT, Curtis, B.** et al.; Dardi & Herbert,  
PLLC, Moore Lake Plaza, Suite 205, 1250 East Moore  
Lake Drive, Fridley, MN 55432 (US).

(81) Designated States (unless otherwise indicated, for every  
kind of national protection available): AE, AG, AL, AM,  
AO, AT, AU, AZ, BA, BB, BG, BH, BN, BR, BW, BY,  
BZ, CA, CH, CL, CN, CO, CR, CU, CZ, DE, DK, DM,  
DO, DZ, EC, EE, EG, ES, FI, GB, GD, GE, GH, GM, GT,  
HN, HR, HU, ID, IL, IN, IS, JP, KE, KG, KN, KP, KR,  
KZ, LA, LC, LK, LR, LS, LT, LU, LY, MA, MD, ME,  
MG, MK, MN, MW, MX, MY, MZ, NA, NG, NI, NO, NZ,  
OM, PA, PE, PG, PH, PL, PT, QA, RO, RS, RU, RW, SC,  
SD, SE, SG, SK, SL, SM, ST, SV, SY, TH, TJ, TM, TN,  
TR, TT, TZ, UA, UG, US, UZ, VC, VN, ZA, ZM, ZW.

(84) Designated States (unless otherwise indicated, for every  
kind of regional protection available): ARIPO (BW, GH,  
GM, KE, LR, LS, MW, MZ, NA, RW, SD, SL, SZ, TZ,  
UG, ZM, ZW), Eurasian (AM, AZ, BY, KG, KZ, RU, TJ,  
TM), European (AL, AT, BE, BG, CH, CY, CZ, DE, DK,  
EE, ES, FI, FR, GB, GR, HR, HU, IE, IS, IT, LT, LU, LV,  
MC, MK, MT, NL, NO, PL, PT, RO, RS, SE, SI, SK, SM,  
TR), OAPI (BF, BJ, CF, CG, CI, CM, GA, GN, GQ, GW,  
KM, ML, MR, NE, SN, TD, TG).

## Published:

- with international search report (Art. 21(3))
- with sequence listing part of description (Rule 5.2(a))

## (54) Title: PRODUCTION OF FMDV-RESISTANT LIVESTOCK BY ALLELE SUBSTITUTION

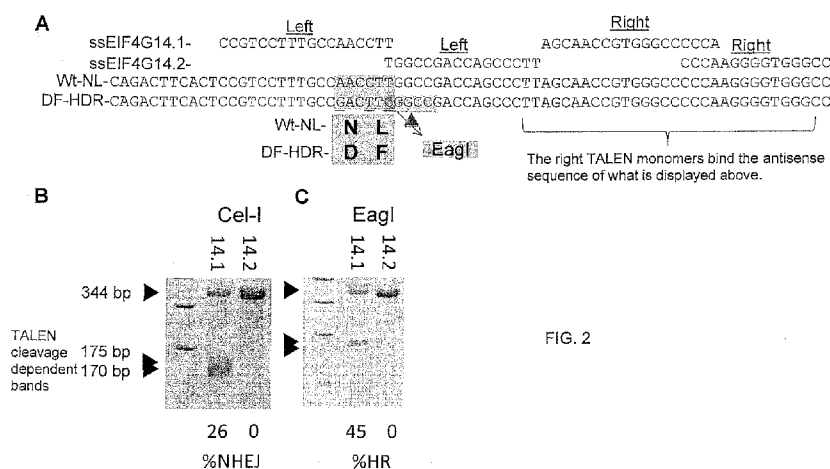

FIG. 2

(57) Abstract: Cells, genes, and proteins encompassing a protease-resistant eIF4G protein or gene. A genetically modified livestock animal comprising a genomic modification to an eIF4G gene.

## PRODUCTION OF FMDV-RESISTANT LIVESTOCK BY ALLELE SUBSTITUTION

## CROSS REFERENCE TO RELATED APPLICATIONS

5           This patent application claims priority to U.S. Patent Application No. 13/836,860 filed March 15, 2013 and U.S. Provisional No. 61/677,904 filed July 31, 2012, both of which are hereby incorporated by reference herein.

## TECHNICAL FIELD

10           The technical field relates to genetically modified animals and associated techniques.

## BACKGROUND

          Cloven-hoofed animals infected by Foot and Mouth Disease Virus (FMDV) become rapidly incapacitated by acute vesicular disease. FMD infection of cattle and pigs causes  
15 fever, painful blistering, lameness and loss of appetite. As suggested by the name of the infectious agent, secondary infections of the feet often occur, causing chronic lameness and delayed healing and similarly mastitis may be a common sequel in dairy cattle. The acute phase of the disease lasts for approximately a week receding in the face of a mounting immune response of which the antibody response appears to be of particular importance as it  
20 is highly efficient in clearing virus from the blood stream. Mortality can occur in young animals due to infection of the heart muscle causing circulatory failure. The disease is so highly contagious that infection in a single animal calls for the destruction and burial of the entire herd. Hence FMDV is considered by some to be the world's most important pathogen of domesticated farm animals. In 2001 an FMD outbreak in Great Britain resulted in total  
25 losses of about \$12-4 billion [1] and more than a decade ago, the University of California Davis estimated that an FMD outbreak just in California could cost from \$6-14 billion in control costs and lost markets due to restrictions in movement and sales of animals. Sales of milk and other products, as well as meat, would be halted and jobs of producers and workers in related industries would be lost or severely curtailed. The economic effects in other  
30 countries are proportional.

## SUMMARY OF THE INVENTION

          Animals that are resistant to FMDV are described herein. The animals may be made with only a minimal nucleotide change and with the change being made at an exact location

without making other changes to the animals' genome.

An embodiment of the invention is a genetically modified animal comprising a genomic modification to an eIF4G gene. The modification may comprise, for example an insertion, a deletion, or a substitution of one or more bases of an eIF4G gene. The eIF4G gene may be altered so that it is expressing an eIF4G protein altered relative to a wild type eIF4G protein of the animal to be resistant to cleavage by a proteinase of a foot-and-mouth disease virus enzyme, e.g., one or both of a leader proteinase of foot-and-mouth disease virus enzyme (Lpro) and a virus encoded 3C protease of foot-and-mouth disease virus enzyme (3Cpro). The animal may be a mammal. The animal may be a laboratory research animal (e.g., mouse, rat, dog or species of pig used in laboratories, e.g., miniature swine). The animal may be a livestock animal, e.g., selected from a group consisting of pig, fish, rabbit, cow, chicken, goat, and sheep. In some case, the animal is from a first breed and the genomic modification is a natural allele of the eIF4G gene found in another breed of the animal. In another case, the animal is from a first species and the genomic modification is an allele of the eIF4G gene in another breed of a second species (human or non-human animal). The allele is, in general, not an entire gene, but is a portion of a gene that codes for a protein portion that mediates binding and proteolysis by a FMDV protease. The animal may be homozygous or heterozygous for the modified eIF4G gene. The animal may be a founder animal or a progeny of a founder animal, i.e., a new breed or line of animals may be created. The animal may be comprising the eIF4G protein expressed by the modified eIF4G gene. The animal may be resistant to foot and mouth disease. The modified eIF4G protein may be modified to prevent binding of one of, or both of, Lpro and Cpro.

An embodiment of the invention is a method of creating a genetically modified organism comprising altering a native eIF4G gene of a primary cell or an embryo *in vitro* (or in the womb in the case of an embryo) and cloning the primary cell or implanting the embryo into a mother animal (surrogate), with the eIF4G gene being altered to express an eIF4G isoform that resists proteolysis by a foot and mouth disease protease. The method can involve transfecting the primary cell or the embryo with a site-specific nuclease that specifically cleaves a site in the native eIF4G gene, and a nucleic acid template that comprises at least a portion of the eIF4G gene, with the template providing an alternative allele for the native eIF4G gene, said alternative allele encoding an eIF4G isoform that is resistant to cleavage by a proteinase of a foot-and-mouth disease virus enzyme. An example of a site-specific nuclease is a nuclease-based system chosen from the group consisting of a zinc finger nucleases (ZFN), transcriptional activator-like effector nucleases (TALEN) and a

Clustered Regularly Interspaced Short Palindromic Repeat (CRISPR or sometimes referred to as CRISPR/Cas9).

An embodiment is an *in vitro* cell comprising a genomic modification to an eIF4G gene. The eIF4G gene may be expressing an eIF4G protein altered relative to a wild type eIF4G protein of the animal to be resistant to cleavage by a proteinase of a foot-and-mouth disease virus enzyme. The cell may be selected from a group consisting of mouse, rat, horse, mini-pig, pig, fish, rabbit, cow, chicken, goat, artiodactyl, ungulate, and sheep. The cell may further comprising the eIF4G protein expressed by the modified eIF4G gene.

Embodiments of the invention include an isolated nucleic acid encoding an isoform of any of the eIF4G proteins, such as an eIF4G protein that is resistant to cleavage by a proteinase of a foot-and-mouth disease virus enzyme.

Embodiments of the invention include cells, organisms, or animals that include an exogenous gene that expresses an EIF4G protein or a portion of said protein that is bound by an FMDV protease. The exogenous gene expression competes for FMDV virus binding so that native protein cleavage is reduced. Alternatively, the exogenous gene expression of a protease-resisting EIF4G provides continued cellular function with the cell is infected. An embodiment is a method of creating a genetically modified organism comprising adding expression of an exogenous eIF4G gene to a primary cell or an embryo *in vitro* and cloning the primary cell or implanting the embryo into a mother animal, with the exogenous eIF4G gene expressing an eIF4G isoform that resists proteolysis by a foot and mouth disease protease. An embodiment is an *in vitro* cell comprising a genomic modification to an eIF4G gene or a nucleic acid that expresses an exogenous eIF4G gene.

#### BRIEF DESCRIPTION OF THE DRAWINGS

Fig. 1 is a radioautography of electrophoresis profiles of total cellular protein *in vivo*; the <sup>35</sup>S-labeled total proteins from cells are imaged as a function of time post- picornaviral infection in hours at the bottom; complete cell lysis (after 6.5 hr) shows the time course for shutoff of host proteins and the near total takeover of polypeptide synthesis by picornaviral proteins. The prominent bands at 5 hr are viral proteins cleaved by L<sup>pro</sup> from the polyprotein precursor (heavy band at the top of the gel). The strong bands near the bottom of the gel are histones that derive from non-polyadenylated mRNA and thus not eIF4G-dependent and sensitive to viral proteinase activity.

Fig. 2 shows experimental results for altering a portion of a EIF4GI gene. A sequence for a portion of a porcine *EIF4GI* is shown in panel A. The wild type sequence has

asparagine and leucine residues in the minus 3 and 2 positions relative to the Lpro cleavage site (arrowhead). In this example, the a template is provided to guide replacement of the minus 3 and 2 residues with aspartic acid and phenylalanine so as to render the modified *EIF4GI* resistant to L<sup>pro</sup> cleavage. Two pairs of TALENs (top) were designed to cut the wild type *EIF4GI* to stimulate homologous recombination. Panel B) depicts results of a Surveyor (Cel-I) assay of pig fibroblasts transfected with each TALEN pair. Panel C) depicts RFLP assay to determine the efficiency of homologous recombination. The Figure includes left TALEN CCGTCCTTTGCCAACCTT (SEQ ID NO:12), right TALEN AGCAACCGTGGGCCCCCA (SEQ ID NO:13); left TALEN TGGCCGACCAGCCCTT (SEQ ID NO:14); right TALEN CCAAGGGGTGGGCC (SEQ ID NO:15); *EIF4GI* gene portion

CAGACTTCACTCCGTCCTTTGCCAACCTTGGCCGACCAGCCCTTAGCAACCGTGG  
 GCCCCCAAGGGGTGGGCC (SEQ ID NO:16); and HDR  
 CAGACTTCACTCCGTCCTTTGCCGACTTCGGCCGACCAGCCCTTAGCAACCGTGG  
 GCCCCCAAGGGGTGGGCC (SEQ ID NO:17).

#### DETAILED DESCRIPTION

This disclosure explains how to make animals that are resistant to FMDV. The animals are genetically modified so that their eukaryotic translation initiation factor 4G proteins (eIF4G) are resistant to cleavage by one or both of the FMDV proteases L<sup>pro</sup> and 3C<sup>pro</sup> (collectively referred to herein as the FMDV proteases). These are proteases made by FMDV that attack eIF4G proteins. The working examples include the generation of a livestock primary cell modified to resist attack by one of the FMDV proteases. Animals can be cloned from these cells using techniques proven by the inventors to be effective to make founder animals. The modification may be made in a site-specific manner so that the native gene allele is modified to make a modified allele that expresses FMDV protease-resistant eIF4G proteins.

#### *FMDV resistance*

FMDV belongs to the *Aphthovirus* genus of the *picornaviridae* family, the smallest of animal viruses that include poliovirus, rhinovirus (common cold), and hepatitis A. There are seven serotypes with multiple subtypes [2]. Like other picornaviruses, the FMDV genome is a single-stranded RNA of about 8,500 nucleotides that can be directly translated (positive-strand genome) that encodes a single polyprotein in excess of 100KDa. Encoded in the N-

terminal region of the FMDV RNA is a papain-like protease, called L<sup>pro</sup> that has two isoforms, Lab and Lb of which Lb is the important product [3]. L<sup>pro</sup> is both exceptionally small and exceptionally specific. The L<sup>pro</sup> sequence first cleaves the FMDV polyprotein, while it is being synthesized, to liberate itself from the polyprotein. Then the free L<sup>pro</sup> further cuts the remaining polyprotein into individual functional polypeptides that produce massive numbers of progeny virus. L<sup>pro</sup> has several other target sites of which the most important appears to be eukaryotic translation initiation factor 4G (eIF4G) [4, 5] that when cleaved by L<sup>pro</sup> is unable to promote initiation of the 4<sup>m</sup>G-capped mRNAs of mammalian cells. eIF4G, which comes in two isoforms eIF4GI and eIF4GII, is a scaffold protein that brings together several eIF4 RNA-binding proteins that attach to structures at the 5' and 3' ends of all capped and polyadenylated mRNAs. In some picornaviruses, e.g., poliovirus, the 2A<sup>pro</sup> protease has the equivalent activities as L<sup>pro</sup>.

The net effect of eIF4G is to non-covalently bridge the termini eukaryotic mRNAs that have 7<sup>m</sup>G-cap-binding eIF4E bound to their 5'-ends and poly(A)-binding protein (PABP) at their 3'-ends [6, 7]. These additions to the termini of mRNAs allow the translational machinery to differentiate completely processed mRNAs from the myriad of other RNA molecules in a cell to coordinate their translation into proteins. The critical activity of eIF4G proteins makes them attractive targets for cleavage by viral invaders that have evolved to subjugate the translational machinery of the cell to produce exclusively viral proteins [8-12]. Once cut into two or more peptides, eIF4G is incapable of bridging the 5' and 3' ends of mRNAs, and host protein synthesis come to a halt over a few hours (Fig. 1). The proteases have side activities that target proteins such as interferons and its regulators [13-16] as well as nuclear factor kappa B [17] that are involved with immune responses to viruses, especially viruses that have a double-stranded RNA intermediate (or final) product over the course of their replication. Interaction of cleaved eIF4G peptides with the FMDV internal ribosome initiation site appears to be important for expression of FMDV genes [18-21].

Picornaviral genomes are not capped and hence do not require the assistance of eIF4G to initiate translation of their encoded polyproteins. Rather, initiation of translation of the polyprotein precursor occurs at internal ribosome entry site (IRES). As a result, nearly all synthesis of host-cell proteins is shutoff leaving the protein synthetic machinery almost exclusively available for the production of viral proteins. This feature is the key to the rapid spread and onset of symptoms in virally infected animals. There is a second protease, 3C<sup>pro</sup> that also attacks eIF4G, PABP and the RNA helicase eIF4A [22]. However, the activity of 3C<sup>pro</sup> is delayed and generally has a lesser role than L<sup>pro</sup> in subversion of host protein

synthesis [11, 23, 24]. These two features of L<sup>pro</sup> and 3C<sup>pro</sup> are essential to virus debilitation and spread. Although one study using cultured BHK-21 cells showed that FMDV lacking to L<sup>pro</sup> replicated at a slightly lower rate [25], FMDV lacking to L<sup>pro</sup> was markedly non-virulent when injected into cattle and pigs and was unable to spread to co-housed animals [26, 27].

5 The L<sup>pro</sup>-deficient virus was susceptible to interferon-mediated cell defenses in the whole animal but not in the cultured cells [27, 28].

The effective strategy of picornaviruses is therefore: inactivate host protein synthesis by attacking its weakest point, the bridging function of eIF4G, using the same viral proteases that are necessary for polyprotein cleavage into mature proteins. As this is done, the viral  
10 genome replicates via a double-stranded intermediate that will not induce significant intra-cellular immune responses because 1) synthesis of the necessary host proteins is compromised and 2) several host defense proteins have amino acid sequences that are targeted by the viral proteases. The virus is cytotoxic due to subversion of normal cellular activities; infectious virions appear 4-6 hours post-infection.

15 An embodiment of the invention is an animal with an eIF4G gene encoding an eIF4G protein that resists proteases made by FMDV. One FMDV resistant embodiment is to make only one or only a few nucleotide-specific changes in the eIF4G genes that will confer an eIF4G protein with resistance to C<sup>pro</sup> and/or to L<sup>pro</sup>. Such precision genetic changes to an animal genome may be made with site-specific nucleases such as zinc finger nucleases  
20 (ZFNs), transcriptional activator-like effector nucleases (TALENs), or Clustered Regularly Interspaced Short Palindromic Repeats (CRISPRs). TALENs are a more versatile platform than ZFNs [34, 35]. CRISPR is a recent and effective tool (Cong et al., Science express, Jan 3 2013 ¶. 1-7; Mali et al., Science 15 February 2013: Vol. 339, pp. 823-826). Example 2 describes primary cells that have been genomically modified to make its EIF4G into an  
25 FMDV-protease resistant gene. These cells may be used to make cloned animals using conventional techniques.

One embodiment of the animal has the resistant gene in the genome of the animal. An alternative embodiment adds an exogenous gene to the animal, which expresses the exogenous gene in some or all cells. The exogenous gene resists FMDV activity.  
30 Embodiments of the invention include cells, organisms, or animals that include an exogenous gene that expresses an EIF4G protein or a portion of said protein that is bound by an FMDV protease. Another alternative embodiment places the eIF4G gene under control of an inducible promoter. In use, for instance, a group of animals can receive an additive in their feed or otherwise to activate the gene to create resistance. Founder animals and breeds may

be established with one or more of these features.

By substituting specific amino acids in the eIF4GI and eIF4GII sequences that retain translational function but are resistant to protease digestion, host protein synthesis can continue to outcompete synthesis of viral proteins due to the massive excess of host mRNAs, which are not degraded in picornavirus-infected cells [36]. Moreover, IRES-mediated translation of FMDV RNA may be attenuated due to lack of eIF4G cleavage products [20, 21]. This approach provides resistance to FMDV replication and is better than merely adding protease-resistant eIF4G genes into genomes with protease-susceptible eIF4G genes [19, 36]. This strategy does not involve transgenesis; rather it is equivalent to gene conversion, a standard genetic activity in animal cells.

Table 1: Porcine, bovine and ovine eIF4G sequence and FMDV resistant isoforms

Version	Sequence	
Wildtype	PSFANLGRPALS	SEQ ID NO:1
Isoform 1	PSFAD <u>F</u> GRPALS	SEQ ID NO:2
Isoform 2	PSFANL <u>G</u> PPALS	SEQ ID NO:3
Isoform 3	PSFANF <u>G</u> GRPALS	SEQ ID NO:4
Isoform 4	PSFAN <u>D</u> GRPALS	SEQ ID NO:5
Isoform 5	PSFANP <u>G</u> GRPALS	SEQ ID NO:6
Isoform 6	PSFANY <u>G</u> GRPALS	SEQ ID NO:7
Isoform 7	PSFANW <u>G</u> GRPALS	SEQ ID NO:8
Isoform 8	PSFADL <u>G</u> GRPALS	SEQ ID NO:9
Isoform 9	PSFP <u>N</u> LGRPALS	SEQ ID NO:10
Isoform 10	PSFD <u>N</u> LGRPALS	SEQ ID NO:11

By way of example, Table 1 shows the amino acid sequence form 668-679 for the portion of a porcine eIF4G gene (100% identity to bovine and ovine) that is bound by L<sup>pro</sup> and is cleaved by L<sup>pro</sup>. Table 1 further shows alterations of one or two amino acids that are expected to cause resistance to degradation and create FMDV resistance, with the alterations being emphasized by underlining. The alternative amino acid sequences are isoforms of the eIF4G protein; the genes that encode the various isoforms are alleles of each other. Amino acids 668-679 are of wild type (Wt) porcine *EIF4GI* as translated from NM\_001246253. Alternative isoforms to confer resistance to the FMDV L<sup>pro</sup> protease are predicted from (see Santos et al 2009 describing viral polypeptide sites; Biochemistry 48, 7948). Isoform 1 is



based on alignment with human EIF4GII at this site. The human EIF4GII is not cleaved here and is functional. Isoforms 2 and 8 are similarly based on alignment with human EIF4GII. The remaining isoforms are accordingly chosen based on their likelihood to inhibit the proteases and maintain normal function. Artisans can easily create nucleic acid sequences to make the indicated isoforms and the wild type gene sequence is readily and publicly available. Homologous recombination (HR) templates may be generated to code the various isoforms along with silent RFLP mutations to aid in colony screening. These templates will have 90-mer oligonucleotides spanning the EIF4G14.1 TALEN binding sites (Fig. 2). Each HR template (typically from about 0.025 to about 0.8 nMole) along with EIF4G14.1 TALENs (typically from about 0.1 to about 10 micrograms) will be introduced into early passage fibroblasts, and individual colonies will be screened for introgression of the mutant alleles. Cells will be taken from colonies that incorporate the desired allele and used to clone founder animals.

Table 2 shows sources for sequences of various eIF4G genes in various livestock species. Artisans can readily obtain information for these and other livestock eIF4G genes.

Table 2 EIF4G orthologs and homologs in livestock

	Gene	Ensembl ID	NCBI ID (mRNA)
Pig	<i>EIF4GI</i>	ENSSSCG00000030255	
	<i>EIF4G3*</i>	ENSSSCG00000003512	
	<i>Novel uncharacterized</i>	ENSSSCG00000026340	
Cow	<i>EIF4GI</i>	ENSBTAG00000012881	
	<i>EIF4G3*</i>	ENSBTAG00000040215	
Sheep	<i>EIF4GI</i>		XM_004003088.1

\*Note that the *EIF4G3* gene encodes the *EiF4GII* protein.

Accordingly, embodiments of the invention include an EIF4G that is resistant to an FMDV proteinase, e.g., L<sup>pro</sup> and/or C<sup>pro</sup>. Embodiments include isoforms having changes to one or more residues (amino acid or nucleic acid) of the wild type, and also nucleic acid sequences encoding the same. The one or more altered residues may be in a position wherein an FMDV proteinase binds, or in a nucleic acid sequence corresponding to the same. Alternatively, the mutation may be at the point where the proteinase makes its cut in the protein. The number of changes relative to a wild type typically would encompass from 1 to about 50 changes; artisans will immediately understand that all ranges and values between 1 and 50 are contemplated, e.g., from 1 to 5, from 1 to 10, and so forth. The changes are such that the EIF4G is operable to carry out normal (meaning non-FMDV) functions. Animals

with the improved EIF4G animal will be resistant to foot and mouth disease. One form of resistance is immunity, meaning that the animal is essentially not affected by the disease. Another form of resistance is that the animal recovers more readily once it is infected. Another form of resistance is that the animal is harder to infect in the first place – as a result of the virus having difficulty spreading. A consequence of resistance can include a decreased likelihood of spreading the disease because viral titers in the host are greatly decreased.

Embodiments also include the genes, the proteins, the nucleic acids encoding the proteins, and the cells or animals with such genes and proteins. The animals are useful as livestock and as research animals to study FMDV. The cells are useful for making animals as livestock or as research animals and are also of use for FMDV research. Cells that resist FMDV proteolysis are useful for testing drugs and treatments that interfere with other aspects of the FMDV lifecycle. One reason is that the animals and cell will persist longer so that the effects of these other interventions can be assayed. Another reason is that the results of studies with other therapies can quickly determine if their mode of action is FMDV proteolysis, or not. The genes and the proteins, by themselves, are of further use for assaying FMDV testing and effects.

#### *Genetically Modified Animals*

Animals may be made that are mono-allelic or bi-allelic for a chromosomal modification, using methods that either leave a marker in place, allow for it to be bred out of an animal, or by methods that do not place a marker in the animal. For instance, the inventors have used methods of homologous dependent recombination (HDR) to make changes to, or insertion of exogenous genes into, chromosomes of animals. Tools such as site-specific nucleases, e.g., TALENs, zinc finger nucleases (ZFN), or CRISPR, and recombinase fusion proteins, as well as conventional methods, are available.

The term natural allele in the context of genetic modification means an allele found in nature in the same species of organism that is being modified. The term novel allele means a non-natural allele. A human allele placed into a goat is a novel allele. Thus a natural allele is a variation already existing within a species that can be interbred. And a novel allele is one that does not exist within a species that can be interbred. Movement of an allele interspecies means from one species of animal to another and movement intraspecies means movement between animals of the same species.

Moving an allele from one breed to another by conventional breeding processes involves swapping many alleles between the breeds. Recombination during meiosis

inevitably exchanges genetic loci between the breeds. In contrast, site-specific nuclease modified livestock and other animals are free of genetic changes that result from meiotic recombination events since the cells or embryos are modified at a time when cells are exclusively mitotic. As a result, a TALEN-modified animal can easily be distinguished from an animal created by sexual reproduction.

The processes herein provide for editing the genomes of existing animals. The animal has a fixed phenotype and cloning the animal, e.g., by somatic cell cloning, effectively preserves that phenotype. Making a specific change or changes in a cellular genome during cloning allows for a known phenotype to be altered. Processes herein alternatively provide for altering a genome of an embryo that has yet to develop into an animal with fixed traits. Embryos with sound genetics may nonetheless not express all of the traits that are within the genetic potential of their genetics, i.e., animals do not always express the traits that their line is bred for.

The inventors have previously demonstrated effective cloning efficiency when cloning from polygenic populations of modified cells (Carlson et al., 2011). Additionally, however, TALEN-mediated genome modification, as well as modification by recombinase fusion molecules, provides for a bi-allelic alteration to be accomplished in a single generation. For example, an animal homozygous for a knocked-out gene may be made by SCNT and without inbreeding to produce homozygosity. Gestation length and maturation to reproduction age for livestock such as pigs and cattle is a significant barrier to research and to production. For example, generation of a homozygous knockout from heterozygous mutant cells (both sexes) by cloning and breeding would require 16 and 30 months for pigs and cattle respectively.

The inventors have previously shown that transgenic primary fibroblasts can be effectively expanded and isolated as colonies when plated with non-transgenic fibroblasts and subjected to drug selection using a transposon co-selection technique (Carlson et al., 2011, U.S. Pub. No. 2011/0197290). It was further shown (see US 2012/0222143) that puromycin resistant colonies were isolated for cells treated with six TALEN pairs and evaluated their genotypes by SURVEYOR assay or direct sequencing of PCR products spanning the target site. In general, the proportion of indel positive clones was similar to predictions made based on day 3 modification levels. Bi-allelic knockout clones were identified for 5 of 6 TALEN pairs, occurring in up to 35% of indel positive cells. Notably, the frequency of bi-allelic knockout clones for the majority of TALEN pairs exceeds what would be predicted if the cleavage of each chromosome is treated as an independent event.

TALEN-induced homologous recombination eliminates the need for linked selection markers. TALENs may be used to precisely transfer specific alleles into a livestock genome by homology dependent repair (HDR). In a pilot study, a specific 11bp deletion (the Belgian Blue allele) (Grobet et al., 1997; Kambadur et al., 1997) was introduced into the bovine GDF8 locus (see US 2012/0222143). When transfected alone, the btGDF8.1 TALEN pair cleaved up to 16% of chromosomes at the target locus. Co-transfection with a supercoiled homologous DNA repair template harboring the 11bp deletion resulted in a gene conversion frequency (HDR) of up to 5% at day 3 without selection for the desired event. Gene conversion was identified in 1.4 % of isolated colonies that were screened.

## TALENs

TALENs are genetic engineering tools. Inactivation of a gene is one of many uses of TALENs. The term TALEN, as used herein, is broad and includes a monomeric TALEN that can cleave double stranded DNA without assistance from another TALEN. The term TALEN is also used to refer to one or both members of a pair of TALENs that are engineered to work together to cleave DNA at the same site. TALENs that work together may be referred to as a left-TALEN and a right-TALEN, which references the handedness of DNA.

Miller et al. (Miller *et al.* (2011) *Nature Biotechnol* 29:143) reported making TALENs for site-specific nuclease architecture by linking TAL truncation variants to the catalytic domain of FokI nuclease. The resulting TALENs were shown to induce gene modification in immortalized human cells by means of the two major eukaryotic DNA repair pathways, non-homologous end joining (NHEJ) and homology directed repair. The TALENs can be engineered for specific binding. Improvements of the Miller et al. TALENs are described in U.S. Serial No. 13/594,694 filed August 24, 2012. Specific binding, as that term is commonly used in the biological arts, refers to a molecule that binds to a target with a relatively high affinity compared to non-target tissues, and generally involves a plurality of non-covalent interactions, such as electrostatic interactions, van der Waals interactions, hydrogen bonding, and the like. Specific binding interactions characterize antibody-antigen binding, enzyme-substrate binding, and specifically binding protein-receptor interactions.

The cipher for TALs has been reported (PCT Application WO 2011/072246) wherein each DNA binding repeat is responsible for recognizing one base pair in the target DNA sequence. The residues may be assembled to target a DNA sequence, with: (a) HD for recognition of C/G; (b) NI for recognition of A/T; (c) NG for recognition of T/A; (d) NS for recognition of C/G or A/T or T/A or G/C; (e) NN for recognition of G/C or A/T; (f) IG for

recognition of T/A; (g) N for recognition of C/G; (h) HG for recognition of C/G or T/A; (i) H for recognition of T/A; and (j) NK for recognition of G/C. In brief, a target site for binding of a TALEN is determined and a fusion molecule comprising a nuclease and a series of RVDs that recognize the target site is created. Upon binding, the nuclease cleaves the DNA so that cellular repair machinery can operate to make a genetic modification at the cut ends. The term TALEN means a protein comprising a Transcription Activator-like (TAL) effector binding domain and a nuclease domain and includes monomeric TALENs that are functional *per se* as well as others that require dimerization with another monomeric TALEN. The dimerization can result in a homodimeric TALEN when both monomeric TALEN are identical or can result in a heterodimeric TALEN when monomeric TALEN are different.

In some embodiments, a monomeric TALEN can be used. TALEN typically function as dimers across a bipartite recognition site with a spacer, such that two TAL effector domains are each fused to a catalytic domain of the *FokI* restriction enzyme, the DNA-recognition sites for each resulting TALEN are separated by a spacer sequence, and binding of each TALEN monomer to the recognition site allows *FokI* to dimerize and create a double-strand break within the spacer. Monomeric TALENs also can be constructed, however, such that single TAL effectors are fused to a nuclease that does not require dimerization to function. One such nuclease, for example, is a single-chain variant of *FokI* in which the two monomers are expressed as a single polypeptide. Other naturally occurring or engineered monomeric nucleases also can serve this role. The DNA recognition domain used for a monomeric TALEN can be derived from a naturally occurring TAL effector. Alternatively, the DNA recognition domain can be engineered to recognize a specific DNA target. Engineered single-chain TALENs may be easier to construct and deploy, as they require only one engineered DNA recognition domain. A dimeric DNA sequence-specific nuclease can be generated using two different DNA binding domains (e.g., one TAL effector binding domain and one binding domain from another type of molecule). TALENs may function as dimers across a bipartite recognition site with a spacer. This nuclease architecture also can be used for target-specific nucleases generated from, for example, one TALEN monomer and one zinc finger nuclease monomer. In such cases, the DNA recognition sites for the TALEN and zinc finger nuclease monomers can be separated by a spacer of appropriate length. Binding of the two monomers can allow *FokI* to dimerize and create a double-strand break within the spacer sequence. DNA binding domains other than zinc fingers, such as homeodomains, myb repeats or leucine zippers, also can be fused to *FokI* and serve as a partner with a TALEN monomer to create a functional nuclease.

In some embodiments, a TAL effector can be used to target other protein domains (e.g., non-nuclease protein domains) to specific nucleotide sequences. For example, a TAL effector can be linked to a protein domain from, without limitation, a DNA 20 interacting enzyme (e.g., a methylase, a topoisomerase, an integrase, a transposase, or a ligase), a transcription activators or repressor, or a protein that interacts with or modifies other proteins such as histones. Applications of such TAL effector fusions include, for example, creating or modifying epigenetic regulatory elements, making site-specific insertions, deletions, or repairs in DNA, controlling gene expression, and modifying chromatin structure.

The spacer of the target sequence can be selected or varied to modulate TALEN specificity and activity. The flexibility in spacer length indicates that spacer length can be chosen to target particular sequences with high specificity. Further, the variation in activity has been observed for different spacer lengths indicating that spacer length can be chosen to achieve a desired level of TALEN activity.

The term nuclease includes exonucleases and endonucleases. The term endonuclease refers to any wild-type or variant enzyme capable of catalyzing the hydrolysis (cleavage) of bonds between nucleic acids within a DNA or RNA molecule, preferably a DNA molecule. Non-limiting examples of endonucleases include type II restriction endonucleases such as *FokI*, *HhaI*, *HindIII*, *NotI*, *BbvCI*, *EcoRI*, *BglIII*, and *AlwI*. Endonucleases comprise also rare-cutting endonucleases when having typically a polynucleotide recognition site of about 12-45 basepairs (bp) in length, more preferably of 14-45 bp. Rare-cutting endonucleases induce DNA double-strand breaks (DSBs) at a defined locus. Rare-cutting endonucleases can for example be a homing endonuclease, a chimeric Zinc-Finger nuclease (ZFN) resulting from the fusion of engineered zinc-finger domains with the catalytic domain of a restriction enzyme such as *FokI* or a chemical endonuclease. In chemical endonucleases, a chemical or peptidic cleaver is conjugated either to a polymer of nucleic acids or to another DNA recognizing a specific target sequence, thereby targeting the cleavage activity to a specific sequence. Chemical endonucleases also encompass synthetic nucleases like conjugates of orthophenanthroline, a DNA cleaving molecule, and triplex-forming oligonucleotides (TFOs), known to bind specific DNA sequences. Such chemical endonucleases are comprised in the term "endonuclease" according to the present invention. Examples of such endonuclease include *I-Sce I*, *I-Chu I*, *I-Cre I*, *I-Csm I*, *PI-Sce I*, *PI-Tti I*, *PI-Mtu I*, *I-Ceu I*, *I-Sce II*, *I-Sce III*, *HO*, *PI-Civ I*, *PI-Ctr I*, *PI-Aae I*, *PI-Bsu I*, *PI-Dha I*, *PI-Dra I*, *PI-Mav I*, *PI-Meh I*, *PI-Mfu I*, *PI-Mfl I*, *PI-Mga I*, *PI-Mgo I*, *PI-Min I*, *PI-Mka I*, *PI-Mle I*, *PI-Mma I*, *PI-Msh I*, *PI-Msm I*, *PI-Mth I*, *PI-Mtu I*, *PI-Mxe I*, *PI-Npu I*, *PI-Pfu I*, *PI-Rma I*, *PI-Spb I*, *PI-*

*Ssp L PI-Fae L PI-Mja I, PI-Pho L PI-Tag L PI-Thy I, PI-Tko I, PI-Tsp I, I-MsoI.*

A genetic modification made by TALENs or other tools may be, for example, chosen from the list consisting of an insertion, a deletion, insertion of an exogenous nucleic acid fragment, and a substitution. The term “insertion” is used broadly to mean either literal  
 5 insertion into the chromosome or use of the exogenous sequence as a template for repair. In general, a target DNA site is identified and a TALEN-pair is created that will specifically bind to the site. The TALEN is delivered to the cell or embryo, e.g., as a protein, mRNA or by a vector that encodes the TALEN. The TALEN cleaves the DNA to make a double-strand break that is then repaired, often resulting in the creation of an indel, or incorporating  
 10 sequences or polymorphisms contained in an accompanying exogenous nucleic acid that is either inserted into the chromosome or serves as a template for repair of the break with a modified sequence. This template-driven repair is a useful process for changing a chromosome, and provides for effective changes to cellular chromosomes.

The term exogenous nucleic acid means a nucleic acid that is added to the cell or  
 15 embryo, regardless of whether the nucleic acid is the same or distinct from nucleic acid sequences naturally in the cell. The term nucleic acid or nucleic acid fragment or nucleic acid sequence is broad and includes a chromosome, expression cassette, gene, DNA, RNA, mRNA, or portion thereof. The cell or embryo may be, for instance, chosen from the group consisting of livestock, an artiodactyl, a cow, a swine, a sheep, a goat, a chicken, a rabbit, and  
 20 a fish. The term livestock means domesticated animals that are raised as commodities for food or biological material. The term artiodactyl means a hooved mammal of the order *Artiodactyla*, which includes cattle, deer, camels, hippopotamuses, sheep, and goats, that have an even number of toes, usually two or sometimes four, on each foot.

Some embodiments involve a composition or a method of making a genetically  
 25 modified livestock and/or artiodactyl comprising introducing a TALEN-pair into livestock and/or an artiodactyl cell or embryo that makes a genetic modification to DNA of the cell or embryo at a site that is specifically bound by the TALEN-pair, and producing the livestock animal/artiodactyl from the cell. Direct injection may be used for the cell or embryo, e.g., into a zygote, blastocyst, or embryo. Alternatively, the TALEN and/or other factors may be  
 30 introduced into a cell using any of many known techniques for introduction of proteins, RNA, mRNA, DNA, or vectors. Genetically modified animals may be made from the embryos or cells according to known processes, e.g., implantation of the embryo into a gestational host, or various cloning methods. The phrase “a genetic modification to DNA of the cell at a site that is specifically bound by the TALEN”, or the like, means that the genetic modification is

made at the site cut by the nuclease on the TALEN when the TALEN is specifically bound to its target site. The nuclease does not cut exactly where the TALEN-pair binds, but rather at a defined site between the two binding sites.

Some embodiments involve a composition or a treatment of a cell that is used for cloning the animal. The cell may be a livestock and/or artiodactyl cell, a cultured cell, a primary cell, a primary somatic cell, a zygote, a germ cell, a primordial germ cell, or a stem cell. For example, an embodiment is a composition or a method of creating a genetic modification comprising exposing a plurality of primary cells in a culture to TALEN proteins or a nucleic acid encoding a TALEN or TALENs. The TALENs may be introduced as proteins or as nucleic acid fragments, e.g., encoded by mRNA or a DNA sequence in a vector.

Genetic modification of cells may also include insertion of a reporter. The reporter may be, e.g., a florescent marker, e.g., green fluorescent protein and yellow fluorescent protein. The reporter may be a selection marker, e.g., puromycin, ganciclovir, adenosine deaminase (ADA), aminoglycoside phosphotransferase (neo, G418, APH), dihydrofolate reductase (DHFR), hygromycin-B-phosphtransferase, thymidine kinase (TK), or xanthin-guanine phosphoribosyltransferase (XGPRT). Vectors for the reporter, selection marker, and/or one or more TALEN may be a plasmid, transposon, transposase, viral, or other vectors, e.g., as detailed herein.

TALENs may be directed to a plurality of DNA sites. The sites may be separated by several thousand or many thousands of base pairs. The DNA can be rejoined by cellular machinery to thereby cause the deletion of the entire region between the sites. Embodiments include, for example, sites separated by a distance between 1-5 megabases or between 50% and 80% of a chromosome, or between about 100 and about 1,000,000 basepairs; artisans will immediately appreciate that all the ranges and values within the explicitly stated ranges are contemplated, e.g., from about 1,000 to about 10,000 basepairs or from about 500 to about 500,000 basepairs. Alternatively, exogenous DNA may be added to the cell or embryo for insertion of the exogenous DNA, or template-driven repair of the DNA between the sites. Modification at a plurality of sites may be used to make genetically modified cells, embryos, artiodactyls, and livestock.

### *Zinc Finger Nucleases*

Zinc-finger nucleases (ZFNs) are artificial restriction enzymes generated by fusing a zinc finger DNA-binding domain to a DNA-cleavage domain. Zinc finger domains can be



engineered to target desired DNA sequences and this enables zinc-finger nucleases to target unique sequences within complex genomes. By taking advantage of endogenous DNA repair machinery, these reagents can be used to alter the genomes of higher organisms. ZFNs may be used in method of inactivating genes.

5 A zinc finger DNA-binding domain has about 30 amino acids and folds into a stable structure. Each finger primarily binds to a triplet within the DNA substrate. Amino acid residues at key positions contribute to most of the sequence-specific interactions with the DNA site. These amino acids can be changed while maintaining the remaining amino acids to preserve the necessary structure. Binding to longer DNA sequences is achieved by linking  
10 several domains in tandem. Other functionalities like non-specific FokI cleavage domain (N), transcription activator domains (A), transcription repressor domains (R) and methylases (M) can be fused to a ZFPs to form ZFNs respectively, zinc finger transcription activators (ZFA), zinc finger transcription repressors (ZFR, and zinc finger methylases (ZFM). Materials and methods for using zinc fingers and zinc finger nucleases for making genetically  
15 modified animals are disclosed in, e.g., US8,106,255 US20120192298, US20110023159, and US20110281306.

*Clustered regularly interspaced short palindromic repeats*

Clustered regularly interspaced short palindromic repeats (CRISPR) are derived from  
20 bacterial/archaea adaptive immune defenses. CRISPR activity involves integration of “spacers” from invading virus or plasmid DNA into the CRISPR locus, expression and processing of short guiding CRISPR RNAs (crRNAs) consisting of spacer-repeat units, and cleavage of nucleic acids complementary to the spacer. The nuclease Cas9 searches for sequences matching the crRNA to cleave. Cas9 cuts the DNA only if a correct protospacer  
25 adjacent motif (PAM) is also present at the 3’ end. As a genome engineering tool, the specificity of gRNA-directed Cas9 cleavage is very helpful.

For instance, DiCarlo et al. (Nucl. Acids Res. 41(5) (2013)) reported that the CRISPR-Cas components, Cas9 gene and a designer genome targeting CRISPR guide RNA (gRNA), showed robust and specific RNA-guided endonuclease activity at targeted  
30 endogenous genomic loci in yeast. Using constitutive Cas9 expression and a transient gRNA cassette, they showed that targeted double-strand breaks increased homologous recombination rates of single- and double-stranded oligonucleotide donors by 5-fold and 130-fold, respectively. In addition, co-transformation of a gRNA plasmid and a donor DNA in cells constitutively expressing Cas9 resulted in near 100% donor DNA recombination

frequency. The term CRISPR herein is used to refer to the genetic engineering tools that use these techniques.

And Cong et al. reported that CRISPR systems and associated Cas9 nucleases could be directed by short RNAs to induce precise cleavage at endogenous genomic loci in human and mouse cells. Cas9 were also converted into a nicking enzyme to facilitate homology-directed repair with minimal mutagenic activity. Finally, multiple guide sequences were capable of being encoded into a single CRISPR array to enable simultaneous editing of several sites within the mammalian genome, demonstrating easy programmability and wide applicability of the CRISPR technology.

#### *Vectors and Nucleic acids*

A variety of nucleic acids may be introduced into the artiodactyl or other cells, for knockout purposes, for inactivation of a gene, to obtain expression of a gene, or for other purposes. As used herein, the term nucleic acid includes DNA, RNA, and nucleic acid analogs, and nucleic acids that are double-stranded or single-stranded (i.e., a sense or an antisense single strand). Nucleic acid analogs can be modified at the base moiety, sugar moiety, or phosphate backbone to improve, for example, stability, hybridization, or solubility of the nucleic acid. Modifications at the base moiety include deoxyuridine for deoxythymidine, and 5-methyl-2'-deoxycytidine and 5-bromo-2'-doxycytidine for deoxycytidine. Modifications of the sugar moiety include modification of the 2' hydroxyl of the ribose sugar to form 2'-O-methyl or 2'-O-allyl sugars. The deoxyribose phosphate backbone can be modified to produce morpholino nucleic acids, in which each base moiety is linked to a six membered, morpholino ring, or peptide nucleic acids, in which the deoxyphosphate backbone is replaced by a pseudopeptide backbone and the four bases are retained. See, Summerton and Weller (1997) *Antisense Nucleic Acid Drug Dev.* 7(3):187; and Hyrup *et al.* (1996) *Bioorgan. Med. Chem.* 4:5. In addition, the deoxyphosphate backbone can be replaced with, for example, a phosphorothioate or phosphorodithioate backbone, a phosphoroamidite, or an alkyl phosphotriester backbone.

The target nucleic acid sequence can be operably linked to a regulatory region such as a promoter. Regulatory regions can be porcine regulatory regions or can be from other species. As used herein, operably linked refers to positioning of a regulatory region relative to a nucleic acid sequence in such a way as to permit or facilitate transcription of the target nucleic acid.

Any type of promoter can be operably linked to a target nucleic acid sequence.

Examples of promoters include, without limitation, tissue-specific promoters, constitutive promoters, inducible promoters, and promoters responsive or unresponsive to a particular stimulus. Suitable tissue specific promoters can result in preferential expression of a nucleic acid transcript in beta cells and include, for example, the human insulin promoter. Other tissue specific promoters can result in preferential expression in, for example, hepatocytes or heart tissue and can include the albumin or alpha-myosin heavy chain promoters, respectively. In other embodiments, a promoter that facilitates the expression of a nucleic acid molecule without significant tissue- or temporal-specificity can be used (i.e., a constitutive promoter). For example, a beta-actin promoter such as the chicken beta-actin gene promoter, ubiquitin promoter, miniCAGs promoter, glyceraldehyde-3-phosphate dehydrogenase (GAPDH) promoter, or 3-phosphoglycerate kinase (PGK) promoter can be used, as well as viral promoters such as the herpes simplex virus thymidine kinase (HSV-TK) promoter, the SV40 promoter, or a cytomegalovirus (CMV) promoter. In some embodiments, a fusion of the chicken beta actin gene promoter and the CMV enhancer is used as a promoter. See, for example, Xu *et al.* (2001) *Hum. Gene Ther.* 12:563; and Kiwaki *et al.* (1996) *Hum. Gene Ther.* 7:821.

An example of an inducible promoter is the tetracycline (tet)-on promoter system, which can be used to regulate transcription of the nucleic acid. In this system, a mutated Tet repressor (TetR) is fused to the activation domain of herpes simplex virus VP16 trans-activator protein to create a tetracycline-controlled transcriptional activator (tTA), which is regulated by tet or doxycycline (dox). In the absence of antibiotic, transcription is minimal, while in the presence of tet or dox, transcription is induced. Alternative inducible systems include the ecdysone or rapamycin systems. Ecdysone is an insect molting hormone whose production is controlled by a heterodimer of the ecdysone receptor and the product of the *ultraspiracle* gene (USP). Expression is induced by treatment with ecdysone or an analog of ecdysone such as muristerone A. The agent that is administered to the animal to trigger the inducible system is referred to as an induction agent.

Additional regulatory regions that may be useful in nucleic acid constructs, include, but are not limited to, polyadenylation sequences, translation control sequences (e.g., an internal ribosome entry segment, IRES), enhancers, inducible elements, or introns. Such regulatory regions may not be necessary, although they may increase expression by affecting transcription, stability of the mRNA, translational efficiency, or the like. Such regulatory regions can be included in a nucleic acid construct as desired to obtain optimal expression of the nucleic acids in the cell(s). Sufficient expression, however, can sometimes be obtained

without such additional elements.

A nucleic acid construct may be used that encodes signal peptides or selectable markers. Signal peptides can be used such that an encoded polypeptide is directed to a particular cellular location (e.g., the cell surface). Non-limiting examples of selectable markers include puromycin, ganciclovir, adenosine deaminase (ADA), aminoglycoside phosphotransferase (neo, G418, APH), dihydrofolate reductase (DHFR), hygromycin-B-phosphotransferase, thymidine kinase (TK), and xanthin-guanine phosphoribosyltransferase (XGPRT). Such markers are useful for selecting stable transformants in culture. Other selectable markers include fluorescent polypeptides, such as green fluorescent protein or yellow fluorescent protein.

In some embodiments, a sequence encoding a selectable marker can be flanked by recognition sequences for a recombinase such as, e.g., Cre or Flp. For example, the selectable marker can be flanked by *loxP* recognition sites (34-bp recognition sites recognized by the Cre recombinase) or FRT recognition sites such that the selectable marker can be excised from the construct. See, Orban, et al., *Proc. Natl. Acad. Sci.* (1992) 89:6861, for a review of Cre/lox technology, and Brand and Dymecki, *Dev. Cell* (2004) 6:7. A transposon containing a Cre- or Flp-activatable transgene interrupted by a selectable marker gene also can be used to obtain transgenic animals with conditional expression of a transgene. For example, a promoter driving expression of the marker/transgene can be either ubiquitous or tissue-specific, which would result in the ubiquitous or tissue-specific expression of the marker in F0 animals (e.g., pigs). Tissue specific activation of the transgene can be accomplished, for example, by crossing a pig that ubiquitously expresses a marker-interrupted transgene to a pig expressing Cre or Flp in a tissue-specific manner, or by crossing a pig that expresses a marker-interrupted transgene in a tissue-specific manner to a pig that ubiquitously expresses Cre or Flp recombinase. Controlled expression of the transgene or controlled excision of the marker allows expression of the transgene.

In some embodiments, the exogenous nucleic acid encodes a polypeptide. A nucleic acid sequence encoding a polypeptide can include a tag sequence that encodes a "tag" designed to facilitate subsequent manipulation of the encoded polypeptide (e.g., to facilitate localization or detection). Tag sequences can be inserted in the nucleic acid sequence encoding the polypeptide such that the encoded tag is located at either the carboxyl or amino terminus of the polypeptide. Non-limiting examples of encoded tags include glutathione S-transferase (GST) and FLAG™ tag (Kodak, New Haven, CT).

Nucleic acid constructs can be methylated using an *SssI* CpG methylase (New

England Biolabs, Ipswich, MA). In general, the nucleic acid construct can be incubated with S-adenosylmethionine and *SssI* CpG-methylase in buffer at 37°C. Hypermethylation can be confirmed by incubating the construct with one unit of *HinP1I* endonuclease for 1 hour at 37°C and assaying by agarose gel electrophoresis.

5 Nucleic acid constructs can be introduced into embryonic, fetal, or adult artiodactyl cells of any type, including, for example, germ cells such as an oocyte or an egg, a progenitor cell, an adult or embryonic stem cell, a primordial germ cell, a kidney cell such as a PK-15 cell, an islet cell, a beta cell, a liver cell, or a fibroblast such as a dermal fibroblast, using a variety of techniques. Non-limiting examples of techniques include the use of transposon  
10 systems, recombinant viruses that can infect cells, or liposomes or other non-viral methods such as electroporation, microinjection, or calcium phosphate precipitation, that are capable of delivering nucleic acids to cells.

In transposon systems, the transcriptional unit of a nucleic acid construct, i.e., the regulatory region operably linked to an exogenous nucleic acid sequence, is flanked by an  
15 inverted repeat of a transposon. Several transposon systems, including, for example, *Sleeping Beauty* (see, U.S. Patent No. 6,613,752 and U.S. Publication No. 2005/0003542); Frog Prince (Miskey *et al.* (2003) *Nucleic Acids Res.* 31:6873); *Tol2* (Kawakami (2007) *Genome Biology* 8(Suppl.1):S7; *Minos* (Pavlopoulos *et al.* (2007) *Genome Biology* 8(Suppl.1):S2); *Hsmar1* (Miskey *et al.* (2007)) *Mol Cell Biol.* 27:4589); and Passport have been developed to  
20 introduce nucleic acids into cells, including mice, human, and pig cells. The *Sleeping Beauty* transposon is particularly useful. A transposase can be delivered as a protein, encoded on the same nucleic acid construct as the exogenous nucleic acid, can be introduced on a separate nucleic acid construct, or provided as an mRNA (e.g., an *in vitro*-transcribed and capped mRNA).

25 Insulator elements also can be included in a nucleic acid construct to maintain expression of the exogenous nucleic acid and to inhibit the unwanted transcription of host genes. See, for example, U.S. Publication No. 2004/0203158. Typically, an insulator element flanks each side of the transcriptional unit and is internal to the inverted repeat of the transposon. Non-limiting examples of insulator elements include the matrix attachment  
30 region-(MAR) type insulator elements and border-type insulator elements. See, for example, U.S. Patent Nos. 6,395,549, 5,731,178, 6,100,448, and 5,610,053, and U.S. Publication No. 2004/0203158.

Nucleic acids can be incorporated into vectors. A vector is a broad term that includes any specific DNA segment that is designed to move from a carrier into a target DNA. A

vector may be referred to as an expression vector, or a vector system, which is a set of components needed to bring about DNA insertion into a genome or other targeted DNA sequence such as an episome, plasmid, or even virus/phage DNA segment. Vector systems such as viral vectors (e.g., retroviruses, adeno-associated virus and integrating phage viruses), and non-viral vectors (e.g., transposons) used for gene delivery in animals have two basic components: 1) a vector comprised of DNA (or RNA that is reverse transcribed into a cDNA) and 2) a transposase, recombinase, or other integrase enzyme that recognizes both the vector and a DNA target sequence and inserts the vector into the target DNA sequence. Vectors most often contain one or more expression cassettes that comprise one or more expression control sequences, wherein an expression control sequence is a DNA sequence that controls and regulates the transcription and/or translation of another DNA sequence or mRNA, respectively.

Many different types of vectors are known. For example, plasmids and viral vectors, e.g., retroviral vectors, are known. Mammalian expression plasmids typically have an origin of replication, a suitable promoter and optional enhancer, and also any necessary ribosome binding sites, a polyadenylation site, splice donor and acceptor sites, transcriptional termination sequences, and 5' flanking non-transcribed sequences. Examples of vectors include: plasmids (which may also be a *carrier* of another type of vector), adenovirus, adeno-associated virus (AAV), lentivirus (e.g., modified HIV-1, SIV or FIV), retrovirus (e.g., ASV, ALV or MoMLV), and transposons (e.g., *Sleeping Beauty*, *P-elements*, *Tol-2*, *Frog Prince*, *piggyBac*).

As used herein, the term nucleic acid refers to both RNA and DNA, including, for example, cDNA, genomic DNA, synthetic (e.g., chemically synthesized) DNA, as well as naturally occurring and chemically modified nucleic acids, e.g., synthetic bases or alternative backbones. A nucleic acid molecule can be double-stranded or single-stranded (i.e., a sense or an antisense single strand). The term transgenic is used broadly herein and refers to a genetically modified organism or genetically engineered organism whose genetic material has been altered using genetic engineering techniques. A knockout artiodactyl is thus transgenic regardless of whether or not exogenous genes or nucleic acids are expressed in the animal or its progeny.

#### *Genetically modified animals*

Animals may be modified using TALENs, Zinc Fingers, CRISPR/Cas9, or other genetic engineering tools, including recombinase fusion proteins, or various vectors that are

known. Materials and methods of genetically modifying animals are further detailed in US 2012/0222143, US 2012/0220037 and 2010/0251395 filed November 10, 2009 which are hereby incorporated herein by reference for all purposes; in case of conflict, the instant specification is controlling. The term trans-acting refers to processes acting on a target gene from a different molecule (i.e., intermolecular). A trans-acting element is usually a DNA sequence that contains a gene. This gene codes for a protein (or microRNA or other diffusible molecule) that is used in the regulation the target gene. The trans-acting gene may be on the same chromosome as the target gene, but the activity is via the intermediary protein or RNA that it encodes. Inactivation of a gene using a dominant negative generally involves a trans-acting element. The term cis-regulatory or cis-acting means an action without coding for protein or RNA; in the context of gene inactivation, this generally means inactivation of the coding portion of a gene, or a promoter and/or operator that is necessary for expression of the functional gene.

Various techniques known in the art can be used to introduce nucleic acid constructs into animals to produce founder animals and to make animal lines, nucleic acid construct (or a knock-out of a gene) is integrated into the genome. Such techniques include, without limitation, pronuclear microinjection (U.S. Patent No. 4,873,191), retrovirus mediated gene transfer into germ lines (Van der Putten *et al.* (1985) *Proc. Natl. Acad. Sci. USA* 82, 6148-1652), gene targeting into embryonic stem cells (Thompson *et al.* (1989) *Cell* 56, 313-321), electroporation of embryos (Lo (1983) *Mol. Cell. Biol.* 3, 1803-1814), sperm-mediated gene transfer (Lavitrano *et al.* (2002) *Proc. Natl. Acad. Sci. USA* 99, 14230-14235; Lavitrano *et al.* (2006) *Reprod. Fert. Develop.* 18, 19-23), and *in vitro* transformation of somatic cells, such as cumulus or mammary cells, or adult, fetal, or embryonic stem cells, followed by nuclear transplantation (Wilmut *et al.* (1997) *Nature* 385, 810-813; and Wakayama *et al.* (1998) *Nature* 394, 369-374). Pronuclear microinjection, sperm mediated gene transfer, and somatic cell nuclear transfer are particularly useful techniques. An animal that is genomically modified is an animal wherein all of its cells have the genetic modification, including its germ line cells. When methods are used that produce an animal that is mosaic in its genetic modification, the animals may be inbred and progeny that are genomically modified may be selected. Cloning, for instance, may be used to make a mosaic animal if its cells are modified at the blastocyst state, or genomic modification can take place when a single-cell is modified. Animals that are modified so they do not sexually mature can be homozygous or heterozygous for the modification, depending on the specific approach that is used. If a particular gene is inactivated by a knock out modification, homozygosity would normally be

required. If a particular gene is inactivated by an RNA interference or dominant negative strategy, then heterozygosity is often adequate.

Typically, in pronuclear microinjection, a nucleic acid construct is introduced into a fertilized egg; 1 or 2 cell fertilized eggs are used as the pronuclei containing the genetic material from the sperm head and the egg are visible within the protoplasm. Pronuclear staged fertilized eggs can be obtained *in vitro* or *in vivo* (i.e., surgically recovered from the oviduct of donor animals). *In vitro* fertilized eggs can be produced as follows. For example, swine ovaries can be collected at an abattoir, and maintained at 22-28°C during transport. Ovaries can be washed and isolated for follicular aspiration, and follicles ranging from 4-8 mm can be aspirated into 50 mL conical centrifuge tubes using 18 gauge needles and under vacuum. Follicular fluid and aspirated oocytes can be rinsed through pre-filters with commercial TL-HEPES (Minitube, Verona, WI). Oocytes surrounded by a compact cumulus mass can be selected and placed into TCM-199 OOCYTE MATURATION MEDIUM (Minitube, Verona, WI) supplemented with 0.1 mg/mL cysteine, 10 ng/mL epidermal growth factor, 10% porcine follicular fluid, 50 µM 2-mercaptoethanol, 0.5 mg/ml cAMP, 10 IU/mL each of pregnant mare serum gonadotropin (PMSG) and human chorionic gonadotropin (hCG) for approximately 22 hours in humidified air at 38.7°C and 5% CO<sub>2</sub>. Subsequently, the oocytes can be moved to fresh TCM-199 maturation medium, which will not contain cAMP, PMSG or hCG and incubated for an additional 22 hours. Matured oocytes can be stripped of their cumulus cells by vortexing in 0.1% hyaluronidase for 1 minute.

For swine, mature oocytes can be fertilized in 500 µl Minitube PORCPRO IVF MEDIUM SYSTEM (Minitube, Verona, WI) in Minitube 5-well fertilization dishes. In preparation for *in vitro* fertilization (IVF), freshly-collected or frozen boar semen can be washed and resuspended in PORCPRO IVF Medium to 4 x 10<sup>5</sup> sperm. Sperm concentrations can be analyzed by computer assisted semen analysis (SPERMVISION, Minitube, Verona, WI). Final *in vitro* insemination can be performed in a 10µl volume at a final concentration of approximately 40 motile sperm/oocyte, depending on boar. Incubate all fertilizing oocytes at 38.7°C in 5.0% CO<sub>2</sub> atmosphere for 6 hours. Six hours post-insemination, presumptive zygotes can be washed twice in NCSU-23 and moved to 0.5 mL of the same medium. This system can produce 20-30% blastocysts routinely across most boars with a 10-30% polyspermic insemination rate.

Linearized nucleic acid constructs can be injected into one of the pronuclei. Then the injected eggs can be transferred to a recipient female (e.g., into the oviducts of a recipient female) and allowed to develop in the recipient female to produce the transgenic animals. In



particular, *in vitro* fertilized embryos can be centrifuged at 15,000 X g for 5 minutes to sediment lipids allowing visualization of the pronucleus. The embryos can be injected with using an Eppendorf FEMTOJET injector and can be cultured until blastocyst formation. Rates of embryo cleavage and blastocyst formation and quality can be recorded.

5        Embryos can be surgically transferred into uteri of asynchronous recipients. Typically, 100-200 (e.g., 150-200) embryos can be deposited into the ampulla-isthmus junction of the oviduct using a 5.5-inch TOMCAT<sup>®</sup> catheter. After surgery, real-time ultrasound examination of pregnancy can be performed.

10        In somatic cell nuclear transfer, a transgenic artiodactyl cell (e.g., a transgenic pig cell or bovine cell) such as an embryonic blastomere, fetal fibroblast, adult ear fibroblast, or granulosa cell that includes a nucleic acid construct described above, can be introduced into an enucleated oocyte to establish a combined cell. Oocytes can be enucleated by partial zona dissection near the polar body and then pressing out cytoplasm at the dissection area. Typically, an injection pipette with a sharp beveled tip is used to inject the transgenic cell  
15        into an enucleated oocyte arrested at meiosis 2. In some conventions, oocytes arrested at meiosis-2 are termed eggs. After producing a porcine or bovine embryo (e.g., by fusing and activating the oocyte), the embryo is transferred to the oviducts of a recipient female, about 20 to 24 hours after activation. See, for example, Cibelli *et al.* (1998) *Science* 280, 1256-1258 and U.S. Patent No. 6,548,741. For pigs, recipient females can be checked for  
20        pregnancy approximately 20-21 days after transfer of the embryos. Other livestock have comparable processes.

Standard breeding techniques can be used to create animals that are homozygous for the exogenous nucleic acid from the initial heterozygous founder animals. Homozygosity may not be required, however. Modified animals pigs described herein can be bred with  
25        other animals of interest.

In some embodiments, a nucleic acid of interest and a selectable marker can be provided on separate transposons and provided to either embryos or cells in unequal amount, where the amount of transposon containing the selectable marker far exceeds (5-10 fold excess) the transposon containing the nucleic acid of interest. Transgenic cells or animals  
30        expressing the nucleic acid of interest can be isolated based on presence and expression of the selectable marker. Because the transposons will integrate into the genome in a precise and unlinked way (independent transposition events), the nucleic acid of interest and the selectable marker are not genetically linked and can easily be separated by genetic segregation through standard breeding. Thus, transgenic animals can be produced that are

not constrained to retain selectable markers in subsequent generations, an issue of some concern from a public safety perspective.

Once transgenic animal have been generated, expression of an exogenous nucleic acid can be assessed using standard techniques. Initial screening can be accomplished by Southern blot analysis to determine whether or not integration of the construct has taken place. For a description of Southern analysis, see sections 9.37-9.52 of Sambrook *et al.*, 1989, Molecular Cloning, A Laboratory Manual, second edition, Cold Spring Harbor Press, Plainview; NY. Polymerase chain reaction (PCR) techniques also can be used in the initial screening. PCR refers to a procedure or technique in which target nucleic acids are amplified. Generally, sequence information from the ends of the region of interest or beyond is employed to design oligonucleotide primers that are identical or similar in sequence to opposite strands of the template to be amplified. PCR can be used to amplify specific sequences from DNA as well as RNA, including sequences from total genomic DNA or total cellular RNA. Primers typically are 14 to 40 nucleotides in length, but can range from 10 nucleotides to hundreds of nucleotides in length. PCR is described in, for example PCR Primer: A Laboratory Manual, ed. Dieffenbach and Dveksler, Cold Spring Harbor Laboratory Press, 1995. Nucleic acids also can be amplified by ligase chain reaction, strand displacement amplification, self-sustained sequence replication, or nucleic acid sequence-based amplified. See, for example, Lewis (1992) *Genetic Engineering News* 12,1; Guatelli *et al.* (1990) *Proc. Natl. Acad. Sci. USA* 87:1874; and Weiss (1991) *Science* 254:1292. At the blastocyst stage, embryos can be individually processed for analysis by PCR, Southern hybridization and splinkerette PCR (see, e.g., Dupuy *et al.* *Proc Natl Acad Sci USA* (2002) 99:4495).

Expression of a nucleic acid sequence encoding a polypeptide in the tissues of transgenic animals can be assessed using techniques that include, for example, Northern blot analysis of tissue samples obtained from the animal, *in situ* hybridization analysis, Western analysis, immunoassays such as enzyme-linked immunosorbent assays, and reverse-transcriptase PCR (RT-PCR).

#### *Founder animals, animal lines, traits, and reproduction*

Founder animals may be produced by cloning and other methods described herein. The founders can be homozygous for a genetic modification, as in the case where a zygote or a primary cell undergoes a homozygous modification. Similarly, founders can also be made that are heterozygous. The founders may be genomically modified, meaning that all of the

cells in their genome have undergone modification. Founders can be mosaic for a modification, as may happen when vectors are introduced into one of a plurality of cells in an embryo, typically at a blastocyst stage. Progeny of mosaic animals may be tested to identify progeny that are genomically modified. An animal line is established when a pool of animals has been created that can be reproduced sexually or by assisted reproductive techniques, with heterogeneous or homozygous progeny consistently expressing the modification.

In livestock, many alleles are known to be linked to various traits such as production traits, type traits, workability traits, and other functional traits. Artisans are accustomed to monitoring and quantifying these traits, e.g., Visscher et al., *Livestock Production Science*, 40 (1994) 123-137, US 7,709,206, US 2001/0016315, US 2011/0023140, and US 2005/0153317. An animal line may include a trait chosen from a trait in the group consisting of a production trait, a type trait, a workability trait, a fertility trait, a mothering trait, and a disease resistance trait. Further traits include expression of a recombinant gene product.

#### *Recombinases*

Embodiments of the invention include administration of a TALEN or TALENs or a Zinc finger nuclease with a recombinase or other DNA-binding protein associated with DNA recombination. Embodiments also include administration of a recombinase fusion protein to create a double stranded break in a cellular chromosome, e.g., a RecA-gal4 fusion, as in U.S. Pub. No 2011/0059160.

A recombinase forms a filament with a nucleic acid fragment and, in effect, searches cellular DNA to find a DNA sequence substantially homologous to the sequence. An embodiment of a TALEN-recombinase embodiment comprises combining a recombinase with a nucleic acid sequence that serves as a template. The template sequence has substantial homology to a site that is targeted for cutting by the TALEN/TALEN pair. As described herein, the template sequence provides for a change to the native DNA, by placement of an allele, creation of an indel, insertion of exogenous DNA, or with other changes. The TALEN is placed in the cell or embryo by methods described herein as a protein, mRNA, or by use of a vector. The recombinase is combined with the template sequence to form a filament and placed into the cell. The recombinase and/or template sequence that combines with the recombinase may be placed in the cell or embryo as a protein, an mRNA, or with a vector that encodes the recombinase. The disclosure of US Pub 2011/0059160 is hereby incorporated herein by reference for all purposes; in case of conflict, the specification is controlling. The term recombinase refers to a genetic recombination enzyme that

enzymatically catalyzes, in a cell, the joining of relatively short pieces of DNA between two relatively longer DNA strands. Recombinases include Cre recombinase, Hin recombinase, RecA, RAD51, Cre, and FLP. Cre recombinase is a Type I topoisomerase from P1 bacteriophage that catalyzes site-specific recombination of DNA between loxP sites. Hin recombinase is a 21kD protein composed of 198 amino acids that is found in the bacteria *Salmonella*. Hin belongs to the serine recombinase family of DNA invertases in which it relies on the active site serine to initiate DNA cleavage and recombination. RAD51 is a human gene. The protein encoded by this gene is a member of the RAD51 protein family which assist in repair of DNA double strand breaks. RAD51 family members are homologous to the bacterial RecA and yeast Rad51. *Cre* recombinase is an experimental enzyme that in lab tests has successfully removed DNA inserted by HIV from infected cells. The enzyme was derived from Cre recombinase through selective mutation for the purposes of identifying HIV markers, which are not bounded by loxP sites and therefore disallow attempts at Cre-Lox recombination. FLP refers to Flippase recombination enzyme (FLP or Flp) derived from the 2 $\mu$  plasmid of the baker's yeast *Saccharomyces cerevisiae*.

A eukaryotic homologue of RecA, also possessing recombinase activity, is the Rad51 protein, first identified in the yeast *Saccharomyces cerevisiae*. See Bishop et al., (1992) Cell 69: 439-56 and Shinohara et al, (1992) Cell: 457-70 Aboussekhra, et al., (1992) Mol. Cell. Biol. 72, 3224-3234. Basile et al., (1992) Mol. Cell. Biol. 12, 3235-3246. Plant Rad51 sequences are described in U.S. Patent Nos. 6,541,684; 6,720,478; 6,905,857 and 7,034,117. Another yeast protein that is homologous to RecA is the Dmc1 protein. RecA/Rad51 homologues in organisms other than *E. coli* and *S. cerevisiae* have been described. Morita et al. (1993) Proc. Natl. Acad. Sci. USA 90:6577-6580; Shinohara et al. (1993) Nature Genet. 4:239-243; Heyer (1994) Experientia 50:223-233; Maeshima et al. (1995) Gene 160:195-200; U.S. Patent Nos. 6,541,684 and 6,905,857.

Herein, "RecA" or "RecA protein" refers to a family of RecA-like recombination proteins having essentially all or most of the same functions, particularly: (i) the ability to position properly oligonucleotides or polynucleotides on their homologous targets for subsequent extension by DNA polymerases; (ii) the ability topologically to prepare duplex nucleic acid for DNA synthesis; and, (iii) the ability of RecA/oligonucleotide or RecA/polynucleotide complexes efficiently to find and bind to complementary sequences. The best characterized RecA protein is from *E. coli*; in addition to the original allelic form of the protein a number of mutant RecA-like proteins have been identified, for example, RecA803. Further, many organisms have RecA-like strand-transfer proteins including, for

example, yeast, *Drosophila*, mammals including humans, and plants. These proteins include, for example, Rec1, Rec2, Rad51, Rad51B, Rad51C, Rad51D, Rad51E, XRCC2 and DMC1. An embodiment of the recombination protein is the RecA protein of *E. coli*. Alternatively, the RecA protein can be the mutant RecA-803 protein of *E. coli*, a RecA protein from another bacterial source or a homologous recombination protein from another organism.

A nucleoprotein filament, or “filament” may be formed. The term filament, in the context of forming a structure with a recombinase, is a term known to artisans in these fields. The nucleoprotein filament so formed can then be, e.g., contacted with another nucleic acid or introduced into a cell. Methods for forming nucleoprotein filaments, wherein the filaments comprise polypeptide sequences having recombinase activity and a nucleic acid, are well-known in the art. See, e.g., Cui *et al.* (2003) *Marine Biotechnol.* 5:174-184 and U.S. Patent Nos. 4,888,274; 5,763,240; 5,948,653 and 7,199,281, the disclosures of which are incorporated by reference for the purposes of disclosing exemplary techniques for binding recombinases to nucleic acids to form nucleoprotein filaments.

In general, a molecule having recombinase activity is contacted with a linear, single-stranded nucleic acid. The linear, single-stranded nucleic acid may be a probe. The methods of preparation of such single stranded nucleic acids are known. The reaction mixture typically contains a magnesium ion. Optionally, the reaction mixture is buffered and optionally also contains ATP, dATP or a nonhydrolyzable ATP analogue, such as, for example,  $\gamma$ -thio-ATP (ATP- $\gamma$ -S) or  $\gamma$ -thio-GTP (GTP- $\gamma$ -S). Reaction mixtures can also optionally contain an ATP-generating system. Double-stranded DNA molecules can be denatured (e.g., by heat or alkali) either prior to, or during, filament formation. Optimization of the molar ratio of recombinase to nucleic acid is within the skill of the art. For example, a series of different concentrations of recombinase can be added to a constant amount of nucleic acid, and filament formation assayed by mobility in an agarose or acrylamide gel. Because bound protein retards the electrophoretic mobility of a polynucleotide, filament formation is evidenced by retarded mobility of the nucleic acid. Either maximum degree of retardation, or maximum amount of nucleic acid migrating with a retarded mobility, can be used to indicate optimal recombinase: nucleic acid ratios. Protein-DNA association can also be quantitated by measuring the ability of a polynucleotide to bind to nitrocellulose.

### *Polypeptides*

In some cases a determination of the percent identity of a peptide to a sequence set forth herein may be required. In such cases, the percent identity is measured in terms of the

number of residues of the peptide, or a portion of the peptide. A polypeptide of, e.g., 90% identity, may also be a portion of a larger peptide. Embodiments include such polypeptides that have the indicated identity and/or conservative substitution of sequence set forth herein.

The term isolated as used herein with reference to a polypeptide refers to a polypeptide that either has no naturally occurring counterpart (e.g., a peptidomimetic), or has been chemically synthesized and is thus substantially uncontaminated by other polypeptides, or has been separated or purified from other most cellular components by which it is naturally accompanied (e.g., other cellular proteins, polynucleotides, or cellular components).

### *Research Tools and Investigation*

The processes for modifying cells and embryos herein are applicable to a wide variety of research tools. The cells or embryos themselves are also useful for research. For instance, programs for traditional breeding are often very reliant on having an understanding of the genetic components of the animals that are bred. Animals with desirable traits are bred to foster the breeds. These traits are heavily dependent on the animals' genes and gene combinations. The placement of genes into cells or embryos, or modifying their genes provides valuable information about how the genes interact to produce traits that are of interest. The cells or embryos may be cultured for a suitable time and then tested. The embryos may be destroyed prior to achieving any meaningful developmental stage while nonetheless providing useful insights.

1. Screening tests for screening cells or animals for a modification as set forth herein are presented. As is evident, understanding the condition of the screened organism is useful to determine next steps for research processes. Further, in the case of a herd exposed to foot-and-mouth disease, it is useful to know which animals in the herd are genetically resistant to the disease, and which are not. Screening may comprise testing the DNA, for instance, or testing for a presence of a protease resistant eIF4G protein. An embodiment is a test or a method of screening for a presence of resistance to foot and mouth disease, comprising testing a cell, embryo, or animal to determine if it comprises a modified eIF4G gene and/or a modified eIF4G protein. For example, the cell, or one or more cells of the organism, can be destroyed to determine the expression of said gene or said protein, or both.

### *References*

All of the following references are hereby incorporated herein by reference. Patents and patent applications set forth in this document are also hereby incorporated herein by

- reference. In case of conflict, the instant specification is controlling. 1. Thompson, D., et al., *Economic costs of the foot and mouth disease outbreak in the United Kingdom in 2001*. Rev. Sci. Tech., 2002. 21: p. 657-687. 2. Grubman, M.J. and B. Baxt, *Foot-and-mouth disease*. Clin. Microbiol. Rev., 2004. 17: p. 465-493. 3. Cao, X., et al., *Functional analysis of the two alternative translation initiation sites of foot-and-mouth disease virus*. J. Virol., 1995. 69: p. 560-563. 4. Glaser, W. and T. Skern, *Extremely efficient cleavage of eIF4G by picornaviral proteinases L and 2A in vitro*. FEBS Lett., 2000. 480: p. 151-155. 5. Gradi, A., et al., *Cleavage of eukaryotic translation initiation factor 4GII within foot-and-mouth disease virus-infected cells: identification of the L-protease cleavage site in vitro*. J. Virol., 2004. 78: p. 3271-3278. 6. nton, T.M., et al., *Functional analysis of individual binding activities of the scaffold protein eIF4G*. J. biol. Chem., 2007. 282: p. 1695-1708. 7. Aitken, C.E. and J.R. Lorsch, *A mechanistic overview of translation initiation in eukaryotes*. Nature Rev. Struc. Mol. Biol., 2012. 19: p. 568-576. 8. Kerekatte, V., et al., *Cleavage of Poly(A)-binding protein by coxsackievirus 2A protease in vitro and in vivo: another mechanism for host protein synthesis shutoff?* J. Virol., 1999. 73: p. 709-717. 9. Foeger, N., et al., *The binding of foot-and-mouth disease virus leader proteinase to eIF4GI involves conserved ionic interactions*. FEBS J., 2005. 272: p. 2602-2611. 10. Prevot, D., J.L. Darlix, and T. Ohlmann, *Conducting the initiation of protein synthesis: the role of eIF4G*. Biol. Cell., 2003. 95: p. 141-156. 11. Lloyd, R.E., *Translational control by viral proteinases*. Virus Res., 2006. 119: p. 76-88. 12. Truniger, V. and M.A. Aranda, *Recessive resistance to plant viruses*. Adv. Virus Res., 2009. 75: p. 120-159. 13. de los Santos, T., et al., *The leader proteinase of foot-and-mouth disease virus inhibits the induction of beta interferon mRNA and blocks the host innate immune response*. J. Virol., 2006. 80: p. 1906-1914. 14. Perez-Martin, E., et al., *Bovine type III interferon significantly delays and reduces the severity of foot-and-mouth disease in cattle*. J. Virol., 2012. 86: p. 4477-4487. 15. Wang, D., et al., *The leader proteinase of foot-and-mouth disease virus negatively regulates the interferon pathway by acting as a viral deubiquitinase*. J. Virol., 2011. 85: p. 3758-3766. 16. Wang, D., et al., *Foot-and-mouth disease virus leader proteinase inhibits dsRNA-induced type I interferon transcription by decreasing interferon regulatory factor 3/7 in protein levels*. Biochem. Biophys. Res. Comm., 2010. 399: p. 72-78. 17. de los Santos, T., F. Diaz-San Segundo, and M.J. Grubman, *Degradation of nuclear factor kappa B during foot-and-mouth disease virus infection*. J. Virol., 2007. 81: p. 12803-12815. 18. Borman, A.M., et al., *eIF4G and its proteolytic cleavage products: effect on initiation of protein synthesis from capped, uncapped, and IRES-containing mRNAs*. RNA, 1997. 3: p. 186-196. 19. Zhao, X., et al.,

- Protection of cap-dependent protein synthesis in vivo and in vitro with an eIF4G-1 variant highly resistant to cleavage by Coxsackievirus 2A protease.* J. Biol. Chem., 2003. 278: p. 4449-4457. 20. Lopez de Quinto, S. and E. Martinez-Salas, *Interaction of the eIF4G initiation factor with the aphthovirus IRES is essential for internal translation initiation in vivo.* RNA, 2000, 6: p. 1380-1392. 21. Saleh, L., et al., *Functional interaction of translation initiation factor eIF4G with the foot-and-mouth disease virus internal ribosome entry site.* J. Gen. Virol., 2001. 82: p. 757-763. 22. Hinton, T.M., et al., *Conservation of L and 3C proteinase activities across distantly related aphthoviruses.* J. Gen. Virol., 2002. 83: p. 3111-3121. 23. Belsham, G.J., G.M. McInerney, and N. Ross-Smith, *Foot-and-mouth disease virus 3C protease induces cleavage of translation initiation factors eIF4A and eIF4G within infected cells.* J. Virol., 2000. 74: p. 272-280. 24. Strong, R. and G.J. Belsham, *Sequential modification of translation initiation factor eIF4GI by two different foot-and-mouth disease virus proteases within infected baby hamster kidney cells: identification of the 3Cpro cleavage site.* J. Gen. Virol., 2004. 85: p. 2953-2962. 25. Piccone, M.E., et al., *The foot-and-mouth disease virus leader proteinase gene is not required for viral replication.* J. Virol., 1995. 69: p. 5372-5382. 26. Mason, P.W., et al., *Evaluation of a live-attenuated foot-and-mouth disease virus as a vaccine candidate.* Virology, 1997. 227: p. 96-102. 27. Chinsangaram, J., P.W. Mason, and M.J. Grubman, *Protection of swine by live and inactivated vaccines prepared from a leader proteinase-deficient serotype A12 foot-and-mouth disease virus.* Vaccine, 1998. 16: p. 1516-1522. 28. Chinsangaram, J., M. Koster, and M.J. Grubman, *Inhibition of L-deleted foot-and-mouth disease virus replication by alpha/beta interferon involves double-stranded RNA-dependent protein kinase.* J. Virol., 2001. 75: p. 5498-5503. 29. Fabian, M.R. and N. Sonenberg, *The mechanics of miRNA-mediated gene silencing: a look under the hood of miRISC.* Nature Rev. Struc. Mol. Biol., 2012. 19: p. 586-593. 30. Drake, J.W. and J.J. Holland, *Mutation rates among RNA viruses.* Proc Natl Acad Sci USA, 1999. 96: p. 13910-13913. 31. Pfeiffer, J.K. and K. Kirkegaard, *Increased fidelity reduces poliovirus fitness and virulence under selective pressure in mice.* PLoS Pathog., 2005. 1: p. e11. 32. Freistadt, M.S., J.A. Vaccaro, and K.E. Eberle, *Biochemical characterization of the fidelity of poliovirus RNA-dependent RNA polymerase.* Virol. J., 2007. 4: p. 44. 33. Lee, S.W., et al., *Attenuated vaccines can recombine to form virulent field viruses.* Science, 2012. 337: p. 188. 34. Carlson, D.F., S.C. Fahrenkrug, and P.B. Hackett, *Targeting DNA with fingers and TALENs.* Mol. Ther. Nuc. Acids, 2012. 1: p. e3. 35. Tan, S., et al., *Precision editing of large animal genomes.* Adv. Genet., 2012. 80: p. (in press). 36. Lamphear, B.J. and R.E. Rhoads, *A single amino acid change in protein synthesis initiation*



*factor 4G renders cap-dependent translation resistant to picornaviral 2A proteases.* Biochemistry, 1996. 35: p. 15726-15733. 37. A.M. GEURTS, et al., Knockout rats via embryo microinjection of zinc-finger nucleases, 325 Science (2009). 38. I.D. CARBERY, et al., Targeted genome modification in mice using zinc-finger nucleases, 186 Genetics (2010). 39. Carlson, D. F., J. R. Garbe, et al. (2011). "Strategies for selection marker-free swine transgenesis using the Sleeping Beauty transposon system." Transgenic research 20(5): 1125-1137. 40. Carlson, D. F., W. Tan, et al. (2012). "Efficient TALEN-mediated gene knockout in livestock." Proceedings of the National Academy of Sciences of the United States of America 109(43): 17382-17387. 41. Guschin, D. Y., A. J. Waite, et al. (2010). "A rapid and general assay for monitoring endogenous gene modification." Methods in molecular biology 649: 247-256. Patent applications also incorporated by reference herein: US 2010/0146655, US 2010/0105140, US 2011/0059160, US 2011/0197290, US 2010/0146655, US 2011/0197290, US 2012/0222143 and U.S. Serial No. 61/662,767

## EXAMPLES

Materials and methods, including making of TALENs, are generally as described in U.S. Serial No. 13/594,694 filed August 24, 2012, unless otherwise indicated. These processes have been demonstrated to be effective to change alleles in primary cells that are then used to make genetically modified founder animals that have the alleles and pass them to their progeny.

### Example 1

Referring to Fig. 2, a portion of porcine *EIF4GI* is shown in panel A. The wild type sequence has asparagine and leucine residues in the minus 3 and 2 positions relative to the L<sup>pro</sup> cleavage site (arrowhead). In this example, the HDR template replaces the minus 3 and 2 residues with aspartic acid and phenylalanine to render the modified *EIF4GI* resistant to L<sup>pro</sup> cleavage. Two pairs of TALENs (top) were designed to cut the wild type *EIF4GI* to stimulate homologous recombination. Panel B: Surveyor (Cel-I) assay of pig fibroblasts transfected with each TALEN pair. Panel C: RFLP assay to determine the efficiency of homologous recombination.

Transfections were performed in early passage (<2 passages) primary pig fibroblasts. Fibroblasts at 70-90% confluence were harvested by for use in transfections. Two micrograms of TALEN mRNA ssEIF4G14.1 or ssEIF4G14.2 along with 0.2 nMole of a 90-mer homologous oligonucleotide (5'- cccagacttcactccgtcctttgccgacttcggccgaccagcccttagc

aaccgtgggcccccaaggggtgggccaggtggggagctgcc) (SEQ ID NO: 18) were transfected into 500,000 fibroblasts using the NEON nucleofection system (Life Technologies) with the following settings: 1 pulse, 1800 v; 20 ms width and a 100 µl tip. Transfected cells were cultured 3 days at either 30 degrees Celsius prior to indel analysis by the Surveyor assay (Transgenomic) (Carlson, Tan et al. 2012) and quantitative RFPL analysis using EagI. Products are resolved on a 10% PAGE gel and cleavage products are measured by densitometry. Percent NHEJ was calculated as described in Guischin et al. (Guschin, Waite et al. 2010) and displayed below. Percent homologous recombination was calculated by dividing the sum of cleavage product density by the sum of all products.

Additional L<sup>pro</sup> cleavage site mutations to *EIF4GI* may be introduced by the same methods in the future.

## Example 2

For colony isolation, cells will be enumerated and plated at a range of densities 1-20 cells/cm<sup>2</sup> on 10 cm dishes. Cells will be cultured for 10-15 days until individual colonies of 3-4 mm in diameter are present. Individual colonies are aspirated with a p-200 pipettor under gentle aspiration and expelled into a well of 24-well plate with 500 µl of growth medium (Carlson, Garbe et al. 2011). Plates with clearly defined colonies (~10-30 / plate) will be chosen for colony aspiration to limit the chance of aspirating cells from multiple colonies. Once a colony reaches 70-90 percent confluent in the 24-well dish, a portion will be harvested for RFPL analysis and the remainder will be cryopreserved. Cells will be taken from colonies that have been determined to have successfully acquired the intended features and used for cloning to make founder animals.

\*

\*

\*

The specific embodiments above are intended to be illustrative and not limiting. Additional embodiments are within the broad concepts described herein. In addition, although the invention has been described with reference to particular embodiments, those skilled in the art will recognize that changes can be made in form and detail without departing from the spirit and scope of the invention. Any incorporation by reference of documents herein is limited such that no subject matter is incorporated that is contrary to the explicit disclosure herein.

## CLAIMS

1. An *in vitro* cell comprising a modification to an eIF4G gene or a nucleic acid that expresses an exogenous eIF4G gene.
2. The cell of claim 1 with the eIF4G gene expressing an eIF4G protein altered relative to a wild type eIF4G protein of the animal, said eIF4G protein being resistant to cleavage by a proteinase of a foot-and-mouth disease virus enzyme.
3. The cell of claim 1 or 2 being selected from a group consisting of pig, fish, rabbit, cow, chicken, goat, and sheep.
4. The cell of any of claims 1-3 further comprising the eIF4G protein expressed by the modified eIF4G gene.
5. An isolated nucleic acid encoding an isoform of an eIF4G protein that is resistant to cleavage by a proteinase of a foot-and-mouth disease virus enzyme.
6. A method of screening for a presence of resistance to foot and mouth disease, comprising testing a cell, embryo, or animal to determine if it comprises a modified eIF4G gene and/or a modified eIF4G protein.
7. A method of creating a genetically modified organism comprising
  - a. altering a native eIF4G gene of a cell, a primary cell, or an embryo *in vitro* and cloning the primary cell or implanting the embryo into a mother animal, with the eIF4G gene being altered to express an eIF4G isoform that resists proteolysis by a foot and mouth disease protease, or
  - b. adding expression of an exogenous eIF4G gene to a primary cell or an embryo *in vitro* and cloning the primary cell or implanting the embryo into a mother animal, with the exogenous eIF4G gene expressing an eIF4G isoform that resists proteolysis by a foot and mouth disease protease, or
  - c. both (a) and (b).

8. The method of claim 7 comprising introducing into the primary cell or the embryo:
  - a. a nucleic acid encoding a site-specific nuclease that specifically cleaves a site in the native eIF4G gene, and
  - b. a nucleic acid template that comprises at least a portion of the eIF4G gene, with the template providing an alternative allele for the native eIF4G gene, said alternative allele encoding an eIF4G isoform that is resistant to cleavage by a proteinase of a foot-and-mouth disease virus enzyme.
9. The method of claim 7 or 8 wherein the site-specific nuclease is chosen from the group consisting of a zinc finger nucleases (ZFN), transcriptional activator-like effector nucleases (TALEN) and a Clustered Regularly Interspaced Short Palindromic Repeat (CRISPR).
10. An animal made by the method of any of claims 7-9.
11. A genetically modified livestock animal comprising a genomic modification to an eIF4G gene.
12. The animal of claim 11 with the modification comprising an insertion, a deletion, or a substitution of one or more bases of the eIF4G gene.
13. The animal of claim 11 or 12 with the eIF4G gene expressing an eIF4G protein altered relative to a wild type eIF4G protein of the animal to be resistant to cleavage by a proteinase of a foot-and-mouth disease virus enzyme.
14. The animal of any of claims 11-13 with the eIF4G gene expressing an eIF4G protein altered relative to a wild type eIF4G protein of the animal to be resistant to cleavage by a leader proteinase of foot-and-mouth disease virus enzyme (L<sup>pro</sup>).
15. The animal of any of claims 11-14 with the eIF4G gene expressing an eIF4G protein altered relative to a wild type eIF4G protein of the animal to be resistant to cleavage by virus encoded 3C protease of foot-and-mouth disease virus enzyme (3C<sup>pro</sup>).

16. The animal of any of claims 11-15 being selected from a group consisting of pig, fish, rabbit, cow, chicken, goat, and sheep.
17. The animal of any of claims 11-16 wherein the animal is from a first breed and the genomic modification is a natural allele of the eIF4G gene found in another breed of the animal.
18. The animal of any of claims 11-16 wherein the animal is from a first species and the genomic modification is an allele of the eIF4G gene in another breed of a second species.
19. The animal of claim 11 wherein the animal is homozygous for the modified eIF4G gene.
20. The animal of any of claims 11-19 being a founder animal.
21. The animal of any of claims 11-20 further comprising the eIF4G protein expressed by the modified eIF4G gene.
22. The animal of any of claims 11-21 being resistant to foot and mouth disease.
23. The animal of any of claims 11-22 wherein the modified eIF4G protein is modified to prevent binding of L<sup>pro</sup> and/or C<sup>pro</sup>.
24. An isolated nucleic acid compound encoding an eIF4G protein that is resistant to cleavage by a proteinase of a foot-and-mouth disease virus enzyme for use in treatment or prevention of foot-and-mouth disease.
25. The nucleic acid of 24 being a nucleic acid that expresses an exogenous eIF4G gene or a nucleic acid that expresses an eIF4G protein altered relative to a wild type eIF4G protein of the animal.
26. A vector encoding the nucleic acid of claim 24 or 25.

27. A use of the nucleic acid or vector of any of claims 24-26 for treating foot and mouth disease, or for prevention of the same.

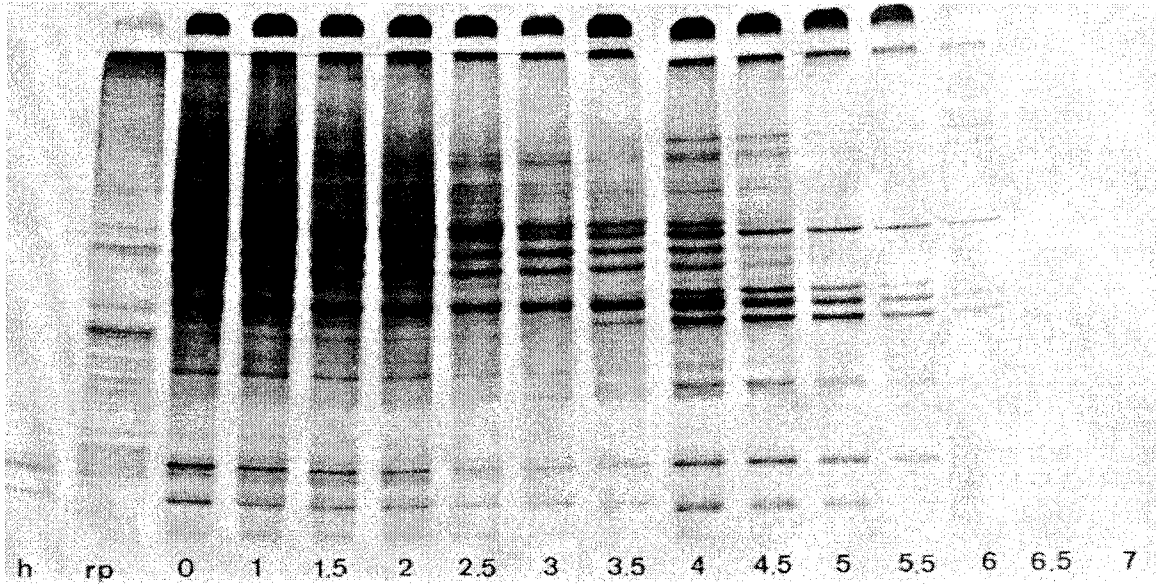
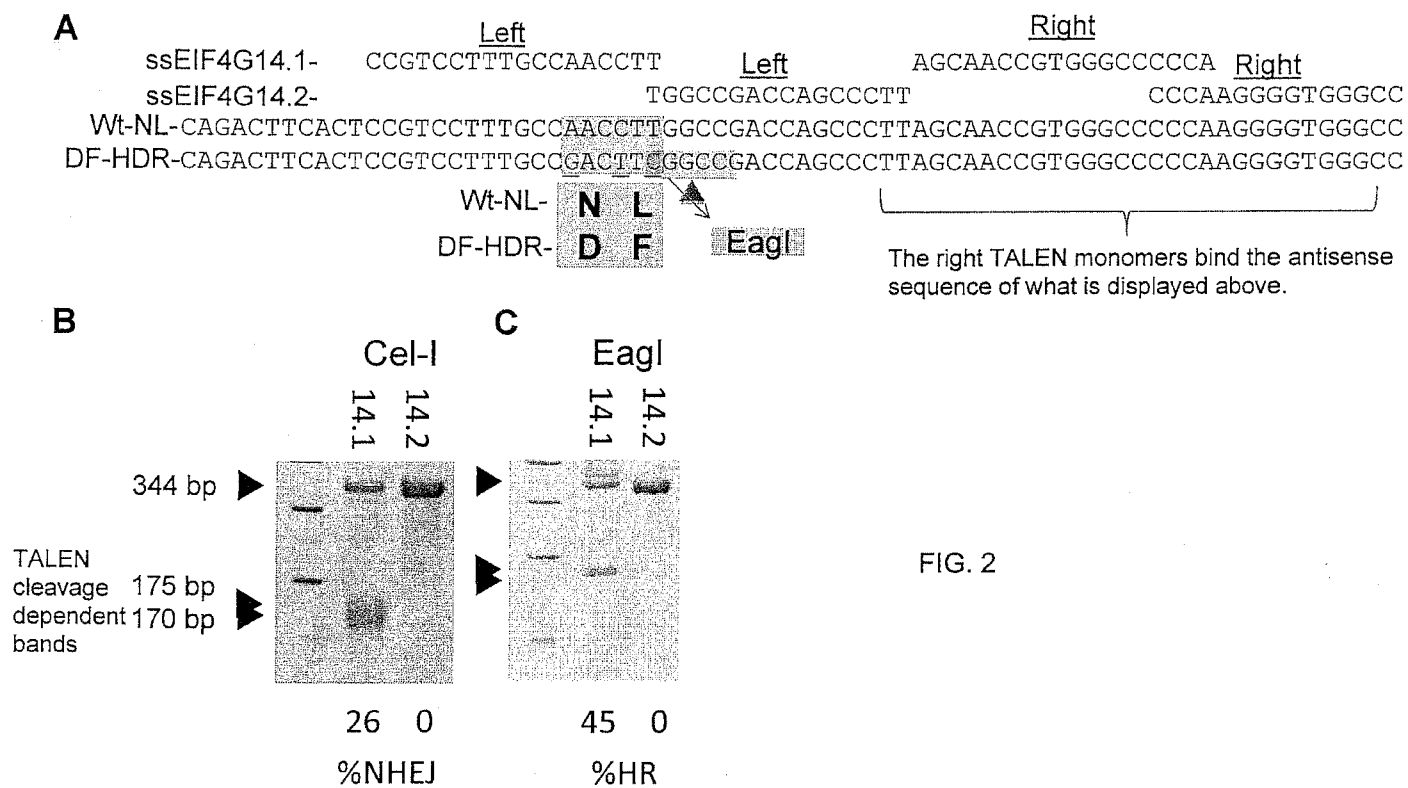

FIG. 1





**A. CLASSIFICATION OF SUBJECT MATTER****C12N 5/10(2006.01)i, C12N 15/12(2006.01)i, A01K 67/027(2006.01)i**

According to International Patent Classification (IPC) or to both national classification and IPC

**B. FIELDS SEARCHED**

Minimum documentation searched (classification system followed by classification symbols)

C12N 5/10; C07H 21/04; C12N 15/09; C12Q 1/68; C12N 9/50; C12N 15/12; A01K 67/027

Documentation searched other than minimum documentation to the extent that such documents are included in the fields searched

Korean utility models and applications for utility models

Japanese utility models and applications for utility models

Electronic data base consulted during the international search (name of data base and, where practicable, search terms used)

eKOMPASS(KIPO internal) &amp; Keywords: eukaryotic translation inhibition factor 4G, eIF4G, foot and mouth disease virus, FMDV, modification, insertion, deletion, substitution

**C. DOCUMENTS CONSIDERED TO BE RELEVANT**

Category*	Citation of document, with indication, where appropriate, of the relevant passages	Relevant to claim No.
X	STRONG, REBECCA et al., `Sequential modification of translation initiation factor eIF4GI by two different foot-and-mouth disease virus proteases within infected baby hamster kidney cells: identification of the 3Cpro cleavage site`, The Journal of General Virology, October 2004, Vol. 85, pp. 2953-2962. See page 2954, right column, paragraph 1; page 2958, left column, paragraphs 2-3; figure 5.	1-3,5-6,11-13,19 ,24-26
Y		7-9
Y	WO 2011-019385 A1 (SANGAMO BIOSCIENCES, INC.) 17 February 2011	7-9
A	See abstract; claims 1 and 9.	
		1-3,5-6,11-13,19 ,24-26
A	ROBERT, LISA O. et al., `Recognition of picornavirus internal ribosome entry sites within cells; influence of cellular and viral proteins`, RNA, May 1998, Vol. 4, No. 5, pp. 520-529. See the whole document.	1-3,5-9,11-13,19 ,24-26
A	SALEH, LANJA et al., `Functional interaction of translation initiation factor eIF4G with the foot-and-mouth disease virus internal ribosome entry site`, The Journal of General Virology, April 2001, Vol. 82, pp. 757-763. See the whole document.	1-3,5-9,11-13,19 ,24-26



Further documents are listed in the continuation of Box C.



See patent family annex.

\* Special categories of cited documents:

"A" document defining the general state of the art which is not considered to be of particular relevance

"E" earlier application or patent but published on or after the international filing date

"L" document which may throw doubts on priority claim(s) or which is cited to establish the publication date of citation or other special reason (as specified)

"O" document referring to an oral disclosure, use, exhibition or other means

"P" document published prior to the international filing date but later than the priority date claimed

"T" later document published after the international filing date or priority date and not in conflict with the application but cited to understand the principle or theory underlying the invention

"X" document of particular relevance; the claimed invention cannot be considered novel or cannot be considered to involve an inventive step when the document is taken alone

"Y" document of particular relevance; the claimed invention cannot be considered to involve an inventive step when the document is combined with one or more other such documents, such combination being obvious to a person skilled in the art

"&amp;" document member of the same patent family

Date of the actual completion of the international search

16 October 2013 (16.10.2013)

Date of mailing of the international search report

**16 October 2013 (16.10.2013)**

Name and mailing address of the ISA/KR

Korean Intellectual Property Office  
189 Cheongsa-ro, Seo-gu, Daejeon Metropolitan City,  
302-701, Republic of Korea

Facsimile No. +82-42-472-7140

Authorized officer

HEO Joo Hyung

Telephone No. +82-42-481-8150



**INTERNATIONAL SEARCH REPORT**International application No.  
**PCT/US2013/051222**

C (Continuation). DOCUMENTS CONSIDERED TO BE RELEVANT

Category*	Citation of document, with indication, where appropriate, of the relevant passages	Relevant to claim No.
A	BELSHAM, GRAHAM J. et al., `Foot-and-mouth disease virus 3C protease induces cleavage of translation initiation factors eIF4A and eIF4G within infected cells`, The Journal of General Virology, January 2000, Vol. 74, No. 1, pp. 272-280. See the whole document.	1-3, 5-9, 11-13, 19 , 24-26
A	US 6180385 B1 (SKERN, TIMOTHY et al.) 30 January 2001 See abstract; column 24, lines 40-49; table 3.	1-3, 5-9, 11-13, 19 , 24-26

# INTERNATIONAL SEARCH REPORT

International application No.  
**PCT/US2013/051222**

## Box No. II Observations where certain claims were found unsearchable (Continuation of item 2 of first sheet)

This international search report has not been established in respect of certain claims under Article 17(2)(a) for the following reasons:

1. ☐ Claims Nos.:  
because they relate to subject matter not required to be searched by this Authority, namely:
  
2. ☐ Claims Nos.:  
because they relate to parts of the international application that do not comply with the prescribed requirements to such an extent that no meaningful international search can be carried out, specifically:
  
3. ☒ Claims Nos.: 4,10,14-18,20-23,27  
because they are dependent claims and are not drafted in accordance with the second and third sentences of Rule 6.4(a).

## Box No. III Observations where unity of invention is lacking (Continuation of item 3 of first sheet)

This International Searching Authority found multiple inventions in this international application, as follows:

1. ☐ As all required additional search fees were timely paid by the applicant, this international search report covers all searchable claims.
2. ☐ As all searchable claims could be searched without effort justifying an additional fee, this Authority did not invite payment of any additional fee.
3. ☐ As only some of the required additional search fees were timely paid by the applicant, this international search report covers only those claims for which fees were paid, specifically claims Nos.:
  
4. ☐ No required additional search fees were timely paid by the applicant. Consequently, this international search report is restricted to the invention first mentioned in the claims; it is covered by claims Nos.:

### Remark on Protest

- ☐ The additional search fees were accompanied by the applicant's protest and, where applicable, the payment of a protest fee.
- ☐ The additional search fees were accompanied by the applicant's protest but the applicable protest fee was not paid within the time limit specified in the invitation.
- ☐ No protest accompanied the payment of additional search fees.

**INTERNATIONAL SEARCH REPORT**

Information on patent family members

International application No.

**PCT/US2013/051222**

Patent document cited in search report	Publication date	Patent family member(s)	Publication date
WO 2011-019385 A1	17/02/2011	AR 077809 A1	21/09/2011
		AU 2012-282958 A1	01/03/2012
		CA 2770312 A1	17/02/2011
		CN 102612565 A	25/07/2012
		EP 2464750 A1	20/06/2012
		IL 217978 D0	29/03/2012
		KR 10-2012-0038020 A	20/04/2012
		US 2011-0041195 A1	17/02/2011
		US 2011-0247089 A1	06/10/2011
US 6180385 B1	30/01/2001	AU 3078295 A	22/02/1996
		CA 2195669 A1	08/02/1996
		JP 10-505491 A	02/06/1998
		MX 9700551 A	31/05/1997
		WO 96-03514 A1	08/02/1996
		ZA 9506102 A	13/03/1996