

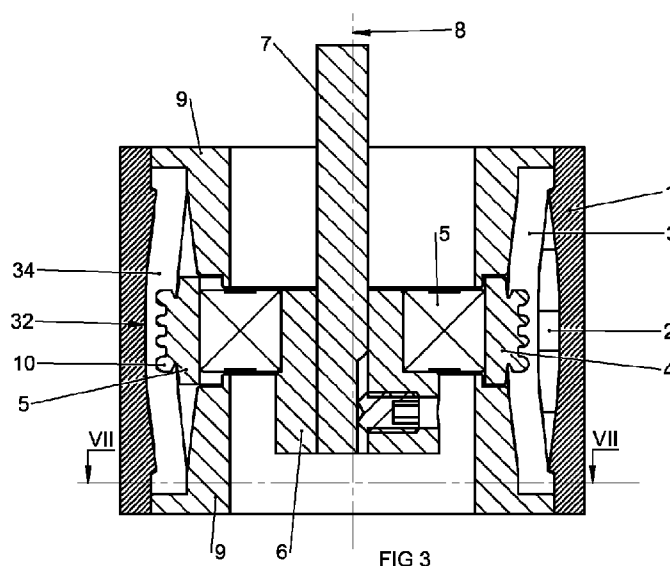

- (51) International Patent Classification:  
*F04B 43/14* (2006.01)      *F04C 5/00* (2006.01)  
*F04B 43/00* (2006.01)
- (21) International Application Number:  
PCT/GB2018/051966
- (22) International Filing Date:  
11 July 2018 (11.07.2018)
- (25) Filing Language: English
- (26) Publication Language: English
- (30) Priority Data:  
1711605.4      19 July 2017 (19.07.2017)      GB
- (71) Applicant: **CHARLES AUSTEN PUMPS LTD.**  
[GB/GB]; Royston Road, Byfleet, West Byfleet Surrey  
KT14 7NY (GB).
- (72) Inventors: **SHEPHERD, William Eric**; 100 Royston Rd,  
Byfleet Surrey KT14 7NY (GB). **WREFORD-BUSH,  
Paul**; 100 Royston Rd, Byfleet Surrey KT14 7NY (GB).
- (74) Agent: **BOULT WADE TENNANT LLP**; Verulam Gar-  
dens, 70 Gray's Inn Road, London Greater London WC1X  
8BT (GB).
- (81) Designated States (*unless otherwise indicated, for every  
kind of national protection available*): AE, AG, AL, AM,  
AO, AT, AU, AZ, BA, BB, BG, BH, BN, BR, BW, BY, BZ,  
CA, CH, CL, CN, CO, CR, CU, CZ, DE, DJ, DK, DM, DO,  
DZ, EC, EE, EG, ES, FI, GB, GD, GE, GH, GM, GT, HN,  
HR, HU, ID, IL, IN, IR, IS, JO, JP, KE, KG, KH, KN, KP,  
KR, KW, KZ, LA, LC, LK, LR, LS, LU, LY, MA, MD, ME,  
MG, MK, MN, MW, MX, MY, MZ, NA, NG, NI, NO, NZ,  
OM, PA, PE, PG, PH, PL, PT, QA, RO, RS, RU, RW, SA,  
SC, SD, SE, SG, SK, SL, SM, ST, SV, SY, TH, TJ, TM, TN,  
TR, TT, TZ, UA, UG, US, UZ, VC, VN, ZA, ZM, ZW.
- (84) Designated States (*unless otherwise indicated, for every  
kind of regional protection available*): ARIPO (BW, GH,

(54) Title: A ROTARY DIAPHRAGM POSITIVE DISPLACEMENT PUMP



(57) Abstract: A rotary pump comprising a housing (1) defining an annular chamber with inlet and outlet ports (12;11), and a flexible annular diaphragm (3) forming one side of the chamber spaced opposite an annular wall of the housing (1). The diaphragm (3) is sealed at its edges to the housing (1). The pump also comprises a partition (13) extending across the chamber from a location between the inlet and outlet ports (12; 11) to the diaphragm (3). The diaphragm (3) is configured to be pressed progressively against the opposite wall of the housing (1) to force fluid around the chamber. The partition (13) is positioned between downwardly depending walls (14;15) of the housing (1), one wall (15) on the side of the inlet port (12) and the other wall (14) on the side of the outlet port (11). The partition (13) has a reinforcing member (50) of a material which is harder than the partition attached to at least one side of the partition (13), at least in the region where the corresponding downwardly depending wall (14;15) terminates so as to limit deflection of the partition (13) under pressure.

GM, KE, LR, LS, MW, MZ, NA, RW, SD, SL, ST, SZ, TZ,  
UG, ZM, ZW), Eurasian (AM, AZ, BY, KG, KZ, RU, TJ,  
TM), European (AL, AT, BE, BG, CH, CY, CZ, DE, DK,  
EE, ES, FI, FR, GB, GR, HR, HU, IE, IS, IT, LT, LU, LV,  
MC, MK, MT, NL, NO, PL, PT, RO, RS, SE, SI, SK, SM,  
TR), OAPI (BF, BJ, CF, CG, CI, CM, GA, GN, GQ, GW,  
KM, ML, MR, NE, SN, TD, TG).

**Published:**

— *with international search report (Art. 21(3))*

## A ROTARY DIAPHRAGM POSITIVE DISPLACEMENT PUMP

The present invention relates to a rotary diaphragm positive displacement pump.  
Such a pump is disclosed in our own earlier EP0819853.

5

Such a rotary pump comprises a housing defining an annular chamber with inlet and outlet ports spaced apart around the chamber, a flexible annular diaphragm forming one side of the chamber spaced opposite an annular wall of the housing, the diaphragm being sealed at its edge to the housing, a partition extending across the chamber from a location  
10 between the inlet and outlet ports to the diaphragm; wherein the diaphragm is configured to be pressed progressively against the opposite wall of the housing to force fluid drawn in at the inlet port on one side of the partition around the chamber and to expel it at the outlet port at the other side of the partition.

15 In EP0819853, we added a reinforcement ring to the diaphragm in order to add rigidity to a central portion of the diaphragm so that it can cope with higher loads and to prolong the lifetime of the pump.

The pump has been commercially successful for application such as medical analysis and  
20 water dispensing. All of these applications are at a relatively low pressure (typically below 200kPa but more normally below 100kPa). However, at higher pressures, the current design of pump has a more limited life span.

The present invention is directed to modified version of the pump to allow it to operate  
25 more reliable at higher pressures over a longer period of time.

According to the present invention there is provided a rotary pump as defined in claim 1.

The presence of a reinforcing member of a harder material in the vicinity of the downwardly  
30 depending wall provides additional rigidity to the partition thereby limiting the extent which it can deflect. Further, when it deflects to a sufficient extent that it contacts one of the depending walls, contact is with the harder material of the reinforcing member rather than the softer diaphragm material thereby reducing wear on the diaphragm. The effect of this is to allow the pump to be operated at a higher pressure.

35

The reinforcing member is preferably a pressed fit onto the attachment but maybe more permanently fixed if necessary.

5 The configuration of the rotary pump is preferably such that the diaphragm does not rotate relative to the housing.

Preferably, the operation of the rotary pump is such that there is no sliding seal between the partition and the downwardly depending walls of the housing.

10 Preferably, the reinforcing member is a reinforcing plate. By forming the reinforcing member as a plate, i.e. whose thickness is much smaller than its length/width, the geometry of each reinforcing member is particularly optimized for attachment to the partition.

15 An example of a pump in accordance with the present invention will now be described with reference to the accompanying drawings, in which:

Fig. 1 is a cross section of the pump in a plane perpendicular to the axis of rotation which passes through the inlet and outlet ports;

20

Fig. 2 is an enlarged portion of Fig.1 showing the region adjacent to the outlet port;

Fig. 3 is a cross section in an axial plane shown as III – III in Fig. 1 which includes the line contact between the diaphragm and housing;

25

Fig 4 shows a detail of the bottom left hand region of Fig 3;

Fig 5 is a side view of the diaphragm; and

30 Fig 6 is an exploded perspective view of the diaphragm.

As shown in Figures 1 and 3, a tubular part of a rigid housing 1 has an annular groove 2 running around the inner surface, which acts as the pump chamber. In its relaxed state, a flexible diaphragm 3 lies inside the wall of the housing leaving the groove free to contain  
35 the pumped fluid. A rigid reinforcing ring 4 is moulded into the diaphragm and this ring is at

all times in intimate contact with an outer surface of a bearing 5 mounted via an eccentric coupling 6 to a shaft 7 which extends through and is mounted in the housing in bearings (not shown). The shaft 7 is mounted concentrically with the annular groove but eccentrically with regard to the axis 8 of the housing 1 and is powered by a motor (not shown). If the reinforcing ring were not present, the diaphragm would stretch and the performance would be reduced in a similar way to that experienced with peristaltic pumps, when the tubing collapses under vacuum.

As the drive shaft 7 rotates, the bearing 5, reinforcing ring 4 and central portion of the diaphragm 3 all orbit together inside the housing. The two ends of the diaphragm 3 are clamped to the housing 1 by end caps 9, providing an effective and static seal to atmosphere. As the central portion of the diaphragm 3 orbits round inside the groove 2, line contact 10 exists between the diaphragm and the groove providing an abutment which pushes the fluid along towards the outlet port 11 and simultaneously draws fluid in through the inlet port 12. The pump thus provides pressure and suction cycles at the output and intake respectively which are symmetrical and which vary sinusoidally. Since the diaphragm does not rotate relative to the housing, there is minimal sliding action between them and therefore almost no wear.

From Figure 1, it can be seen that another feature of the diaphragm moulding is an elastic partition 13 which prevents communication between the outlet 11 and inlet 12 ports. This is positioned between downwardly depending walls 14, 15 which are part of the housing. Since the partition is elastic, it accommodates the reciprocating movement of the diaphragm whilst maintaining a static pressure seal between both ports and atmosphere. In this way, all compliant sealing functions required by the pump are provided by the diaphragm moulding and since none of these are sliding seals, they are not subject to significant wear.

The above description applies equally to the prior art pump of EP0189853. The modifications to the present pump will now be described.

The end caps 9 are best shown in Fig 4. These have a first end 20 at the outermost face of the end cap and a second end 21 at the opposite innermost face. At the first end 20 is a radially outwardly extending flange 22 which, clamps the diaphragm 3 to the housing 1 with

the cooperation of an annular flange 23 in the housing 1. The flange 22 is then fixed to the housing 1 to hold it in place.

The end cap 9 has a tapered outer face 24 tapering inwardly away from the first end 20.

5 This outer face 24 supports the diaphragm 3 when the diaphragm is in its radially innermost position as shown on the right hand side of Fig 3.

At the radially innermost portion of the second end 21 is an annular projection 25. The presence of this projection 25 forms a recess 26 which provides a step reduction in the  
10 outer diameter of the end cap 9 in the region adjacent to the second end 21. As can be seen from Fig 4, the second end 21 is spaced from the bearing 5 by a very small amount creating a first axial gap 27, in this case less than 0.4 mm and preferably 0.25 mm. A second axial gap 28 is present between the recess 26 and the reinforcing ring 4. Again, this is less than 0.4 mm and preferably 0.25 mm.

15

As will be apparent from Fig 4, the end cap 9 is located by engagement with the flange 22 against the flexible diaphragm 3. In view of the very small gap referred to above, the flange 22 cannot over compress the diaphragm 3 otherwise the end cap 9 will abut against the reinforcing ring 4 and bearing 5. This ensures that the end cap 9 at either end of the  
20 assembly can be inserted consistently as both end caps will compress the diaphragm 3 to the same limited amount.

The small nature of the second gap 28 also ensures that there is only a very small region of the compressible diaphragm 3 which remains unsupported as the diaphragm 3 is pressed  
25 against the end cap 9 (as shown in the right hand side of Fig 3). In this position, the opposite outer face of the diaphragm is receiving the full pressure within the pump chamber and this would tend it extrude the diaphragm material in any unsupported region on the opposite side. The very small nature of this gap 28 significantly limits the potential for extrusion of the diaphragm 3 even when the pressure in the pump chamber is increased.

30

The reinforcement ring 4 has a modified shape as best shown in Figs. 3 and 4.

This comprises an embedded portion 30 forming the radially outermost portion of ring 4 and a support portion 31 forming the radially innermost portion of the ring 4. The embedded  
35 portion 30 has a crenulated configuration in this case consisting of four annular ridges

which, in cross section, have a curved configuration which is devoid of sharp corners. This is to avoid any stress concentrations in the ring 4. These crenulations are designed to provide a large surface area within a relatively limited axial region. The diaphragm 3 is formed as an over mould on the ring 4 and the presence of the crenulations maximises the surface area for bonding between the two. The relatively large number of rings 32 combined with their generally curved cross sections effectively spreads the load transmission between the two components thereby avoiding delamination of the two components even under relatively high loads.

10 The support portion 31 of the ring 4 extends axially beyond the crenulations 32 forming diaphragm support portions 34. These have a radially outwardly facing surface 35 which directly faces an inner face of the diaphragm 3. The diaphragm 3 is not bonded to the face 35. However, in the position in which the diaphragm 3 is furthest from the housing 1, the diaphragm is supported in this region by the face 35.

15

This feature provides support for the diaphragm at a time when it is under a relatively high inward pressure from the pressure within the pump chamber. As with the gap 28 mentioned above, this support prevents extrusion of the diaphragm material in this stressed position.

20 As shown in Figs. 1, 2 and 6, the outer face of the diaphragm 3 is provided with a trough 40 extended axially across a substantial portion of the diaphragm in the vicinity of the outlet. A similar trough 41 is provided at the inlet. The trough 40 in each case has a first edge 42 adjacent to the partition 13 and a second edge 43 opposite to the first edge. The troughs 40, 41 are aligned with a respective outlet duct 44 and inlet duct 45 which lead to the outlet port 11 and from the inlet port 12 respectively.

25

In the absence of these troughs 40, 41 when the diaphragm 3 is in the uppermost position, it is possible that while under high pressure, the diaphragm material will extrude into the port to a limited extent thereby causing damage to the diaphragm over time. The presence of the troughs 40, 41 reduces or eliminates this effect. However, trough terminates at edge 43 which is adjacent to the edge of duct 44 so that the full thickness of the diaphragm is available immediately downstream of the edge 43. This means that the diaphragm is able to fully engage with the housing 1 as the diaphragm reaches the top of its travel thereby ensuring that the point contact 10 is maintained up until the outlet duct 44 in order to expel the liquid. A similar geometry is provided for the inlet duct 45.

30  
35

Reinforcing members 50 are best shown in Figs. 2, 5 and 6. Although two such reinforcing members 50 are shown in Fig. 6, only one of these need be present in practice. This would depend upon the direction in which the partition 13 is loaded in use.

5

The reinforcing member 50 comprises a frame of material which is harder than the material of the partition and therefore more resistant to deflection under pressure. This is shaped to fit in a shallow recess 51 in the side of the partition. It is preferably a press fit but may be, more securely attached if the application requires it. As shown best in Figure 6, the geometry of the reinforcing member 50 is such that it may be considered as a reinforcing plate, whose thickness is much smaller than its length/width.

10

With reference to Fig. 2, as the diaphragm orbits to pump the fluid around the chamber, the partition 13 deflects to some extent in order to accommodate this orbital movement. In addition, the pressure of the fluid in the inlet 12 or outlet 11 will also act to deflect the partition. Under higher pressure loads, this can cause the softer material of the diaphragm to contact the walls 14, 15 thereby wearing the diaphragm material, particularly at the bottom edge of the walls 14, 15 which can dig into the diaphragm material.

15

20

As can be seen from Fig. 2, the reinforcing member 50 is positioned in the vicinity of the bottom edge of the walls 14, 15 such that any contact will be between two harder surfaces thereby protecting the diaphragm material from wear.

25

CLAIMS

1. A rotary pump comprising:

5 a housing defining an annular chamber with inlet and outlet ports spaced apart around the chamber, a flexible annular diaphragm forming one side of the chamber spaced opposite an annular wall of the housing, the diaphragm being sealed at its edges to the housing, a partition extending across the chamber from a location between the inlet and outlet ports to the diaphragm;

10 wherein the diaphragm is configured to be pressed progressively against the opposite wall of the housing to force fluid drawn in at the inlet port on one side of the partition around the chamber and to expel it at the outlet port at the other side of the partition;

15 the partition being positioned between downwardly depending walls of the housing, one wall on the side of the inlet port and the other wall on the side of the outlet port, the downwardly depending walls terminating short of the diaphragm, the partition having a reinforcing member of a material which is harder than the partition attached to at least one side of the partition, at least in the region where the corresponding downwardly depending wall terminates so as to limit deflection of the partition under pressure.

20 2. A rotary pump according to claim 1, wherein the reinforcing member is a press fit onto the partition.

3. A rotary pump according to any preceding claim, wherein the diaphragm does not rotate relative to the housing.

25 4. A rotary pump according to any preceding claim, wherein there is no sliding seal between the partition and the downwardly depending walls of the housing.

5. A rotary pump according to any preceding claim, wherein the reinforcing member is a reinforcing plate.

30





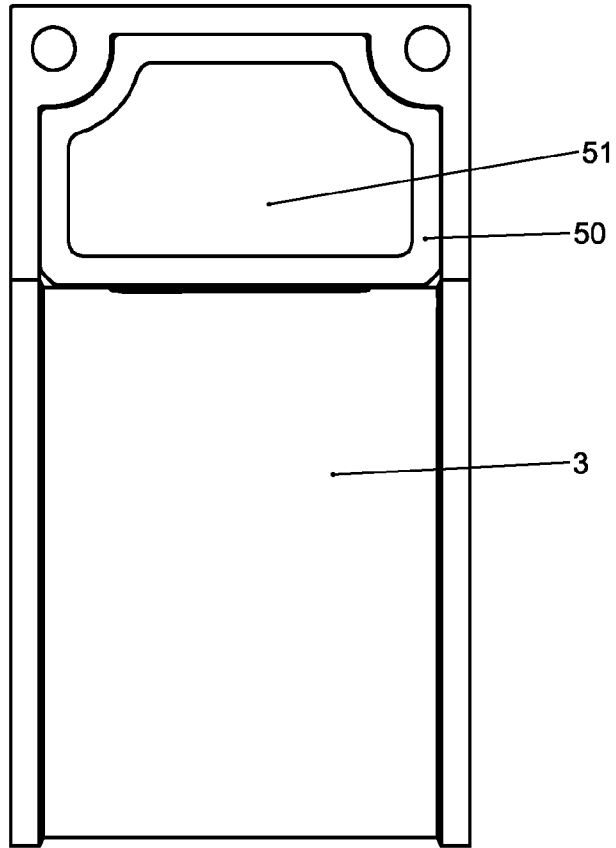

FIG 5

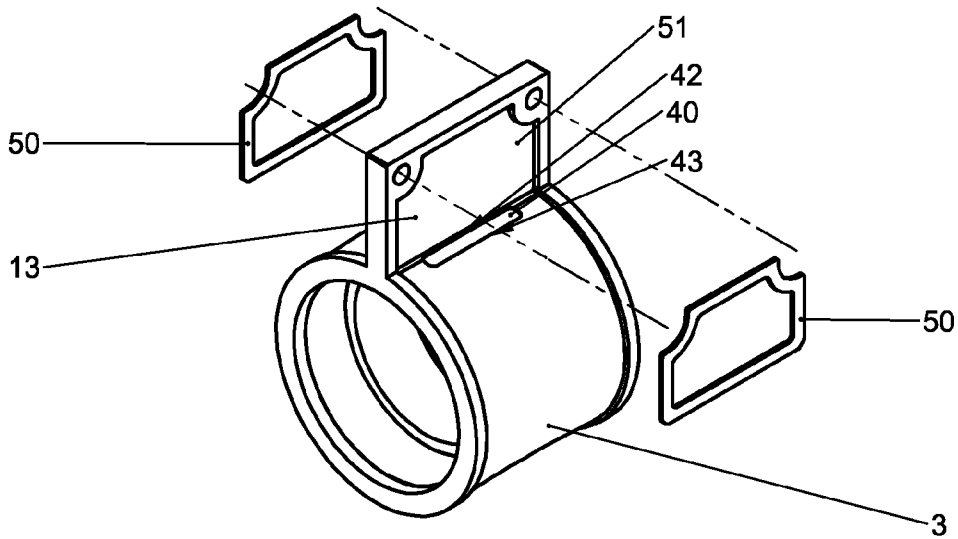

FIG 6

INTERNATIONAL SEARCH REPORT

International application No  
PCT/GB2018/051966

A. CLASSIFICATION OF SUBJECT MATTER  
INV. F04B43/14 F04B43/00 F04C5/00  
ADD.  
According to International Patent Classification (IPC) or to both national classification and IPC

B. FIELDS SEARCHED  
Minimum documentation searched (classification system followed by classification symbols)  
F04B F04C  
Documentation searched other than minimum documentation to the extent that such documents are included in the fields searched

Electronic data base consulted during the international search (name of data base and, where practicable, search terms used)  
EPO-Internal, WPI Data

C. DOCUMENTS CONSIDERED TO BE RELEVANT		
Category*	Citation of document, with indication, where appropriate, of the relevant passages	Relevant to claim No.
A	US 2 237 075 A (ECONOMY FAUCET CO. [US]) 1 April 1941 (1941-04-01) figures 3, 5 page 1, line 11 - page 2, line 6 -----	1-5
A	GB 768 253 A (SAUNDERS VALVE CO. LTD. [GB]) 13 February 1957 (1957-02-13) figure 2 page 1, line 89 - page 2, line 49 -----	1-5
A	US 2014/017094 A1 (EBM-PAPST ST GEORGEN GMBH & CO. KG [DE]) 16 January 2014 (2014-01-16) figures 1, 3, 4, 5, 6 paragraph [0041] - paragraph [0043] ----- -/--	1-5

Further documents are listed in the continuation of Box C.

See patent family annex.

\* Special categories of cited documents :

"A" document defining the general state of the art which is not considered to be of particular relevance	"T" later document published after the international filing date or priority date and not in conflict with the application but cited to understand the principle or theory underlying the invention
"E" earlier application or patent but published on or after the international filing date	"X" document of particular relevance; the claimed invention cannot be considered novel or cannot be considered to involve an inventive step when the document is taken alone
"L" document which may throw doubts on priority claim(s) or which is cited to establish the publication date of another citation or other special reason (as specified)	"Y" document of particular relevance; the claimed invention cannot be considered to involve an inventive step when the document is combined with one or more other such documents, such combination being obvious to a person skilled in the art
"O" document referring to an oral disclosure, use, exhibition or other means	"&" document member of the same patent family
"P" document published prior to the international filing date but later than the priority date claimed	

Date of the actual completion of the international search  18 September 2018	Date of mailing of the international search report  25/09/2018
Name and mailing address of the ISA/ European Patent Office, P.B. 5818 Patentlaan 2 NL - 2280 HV Rijswijk Tel. (+31-70) 340-2040, Fax: (+31-70) 340-3016	Authorized officer  Gnüchtel, Frank

# INTERNATIONAL SEARCH REPORT

International application No  
PCT/GB2018/051966

C(Continuation). DOCUMENTS CONSIDERED TO BE RELEVANT		
Category*	Citation of document, with indication, where appropriate, of the relevant passages	Relevant to claim No.
A	US 4 836 759 A (NAUTICAL SERVICES PTY. LTD. [AU]) 6 June 1989 (1989-06-06) figure 3 column 2, line 44 - column 3, line 21 -----	1-5

# INTERNATIONAL SEARCH REPORT

Information on patent family members

International application No

PCT/GB2018/051966

Patent document cited in search report	Publication date	Patent family member(s)	Publication date
US 2237075	A	01-04-1941	NONE
-----			
GB 768253	A	13-02-1957	NONE
-----			
US 2014017094	A1	16-01-2014	CN 103534484 A 22-01-2014
			DE 102011015110 B3 26-01-2012
			EP 2689134 A1 29-01-2014
			US 2014017094 A1 16-01-2014
			WO 2012126544 A1 27-09-2012
-----			
US 4836759	A	06-06-1989	EP 0245381 A1 19-11-1987
			JP S63501373 A 26-05-1988
			US 4836759 A 06-06-1989
			WO 8703047 A1 21-05-1987
-----			