

(12) INTERNATIONAL APPLICATION PUBLISHED UNDER THE PATENT COOPERATION TREATY (PCT)

(19) World Intellectual Property
Organization
International Bureau

(43) International Publication Date
15 July 2021 (15.07.2021)



(10) International Publication Number
WO 2021/141820 A1

(51) International Patent Classification:

A61M 11/00 (2006.01) A61M 5/30 (2006.01)
A61M 13/00 (2006.01) A61M 5/315 (2006.01)
A61M 5/19 (2006.01) A61B 17/00 (2006.01)
A61M 5/24 (2006.01) B05B 7/24 (2006.01)
A61M 5/28 (2006.01)

(21) International Application Number:

PCT/US2020/067626

(22) International Filing Date:

31 December 2020 (31.12.2020)

(25) Filing Language:

English

(26) Publication Language:

English

(30) Priority Data:

62/957,519 06 January 2020 (06.01.2020) US

(71) Applicant: **BOSTON SCIENTIFIC SCIMED, INC.**
[US/US]; One Scimed Place, Maple Grove, MN 55311
(US).

(72) Inventors: **PIC, Andrew**; 4 Memorial Drive, Northboro,
MA 01532 (US). **LEHTINEN, Laurie**; 151 Green Street,

Boylston, MA 01505 (US). **MURRAY, Collin**; 345 Long
Hill Rd, Bolton, MA 01740 (US). **SEAGRAVE, Nicholas**;
229 Dudley Southbridge Road, Dudley, MA 01571 (US).

(74) Agent: **KNOFF, Elissa**; Bookoff McAndrews, PLLC,
2020 K Street, NW, Suite 400, Washington, DC 20006
(US).

(81) Designated States (unless otherwise indicated, for every
kind of national protection available): AE, AG, AL, AM,
AO, AT, AU, AZ, BA, BB, BG, BH, BN, BR, BW, BY, BZ,
CA, CH, CL, CN, CO, CR, CU, CZ, DE, DJ, DK, DM, DO,
DZ, EC, EE, EG, ES, FI, GB, GD, GE, GH, GM, GT, HN,
HR, HU, ID, IL, IN, IR, IS, IT, JO, JP, KE, KG, KH, KN,
KP, KR, KW, KZ, LA, LC, LK, LR, LS, LU, LY, MA, MD,
ME, MG, MK, MN, MW, MX, MY, MZ, NA, NG, NI, NO,
NZ, OM, PA, PE, PG, PH, PL, PT, QA, RO, RS, RU, RW,
SA, SC, SD, SE, SG, SK, SL, ST, SV, SY, TH, TJ, TM, TN,
TR, TT, TZ, UA, UG, US, UZ, VC, VN, WS, ZA, ZM, ZW.

(84) Designated States (unless otherwise indicated, for every
kind of regional protection available): ARIPO (BW, GH,
GM, KE, LR, LS, MW, MZ, NA, RW, SD, SL, ST, SZ, TZ,
UG, ZM, ZW), Eurasian (AM, AZ, BY, KG, KZ, RU, TJ,
TM), European (AL, AT, BE, BG, CH, CY, CZ, DE, DK,

(54) Title: DEVICES FOR DELIVERING POWDERED AGENTS

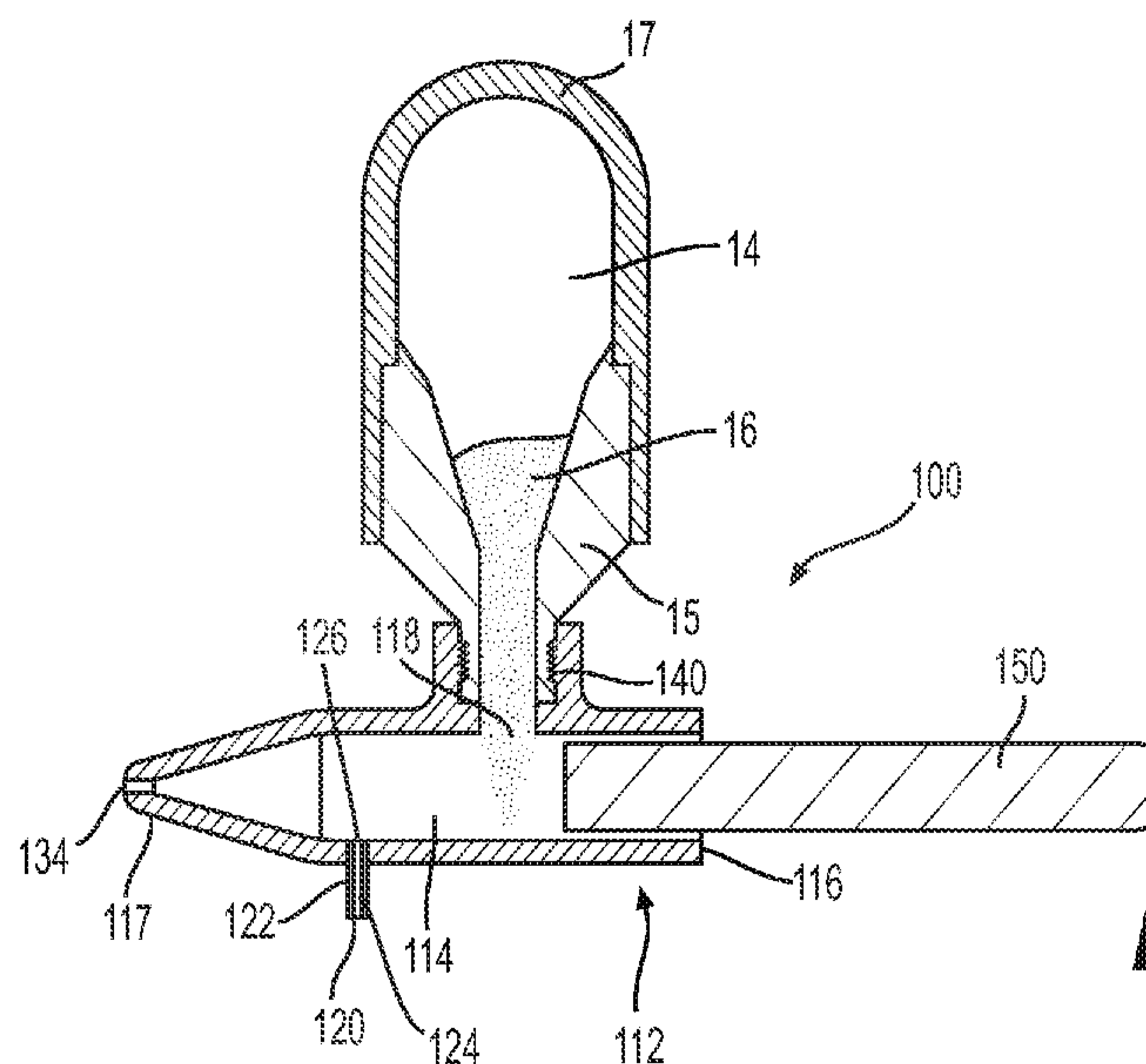

FIG. 2C

(57) Abstract: A device for delivering an agent may comprise a chamber for receiving agent through an agent inlet; and a body received within the chamber. The body may be movable in first and second directions along a longitudinal axis of the chamber. In a first configuration of the body, an amount of the agent may flow into the chamber via the agent inlet. In a second configuration of the body, the agent is prevented from flowing into the chamber via the agent inlet. When the body is transitioned from the first configuration to the second configuration, the amount of the agent may be moved from a first position along the longitudinal axis of the chamber to a second position along the longitudinal axis of the chamber.

WO 2021/141820 A1

EE, ES, FI, FR, GB, GR, HR, HU, IE, IS, IT, LT, LU, LV,
MC, MK, MT, NL, NO, PL, PT, RO, RS, SE, SI, SK, SM,
TR), OAPI (BF, BJ, CF, CG, CI, CM, GA, GN, GQ, GW,
KM, ML, MR, NE, SN, TD, TG).

Published:

- *with international search report (Art. 21(3))*
- *before the expiration of the time limit for amending the claims and to be republished in the event of receipt of amendments (Rule 48.2(h))*

DEVICES FOR DELIVERING POWDERED AGENTS

Cross-Reference to Related Application(s)

[0001] This application claims the benefits of priority to U.S. Provisional Patent Application No. 62/957,519, filed January 6, 2020, the entirety of which is incorporated herein by reference.

Technical Field

[0002] Various aspects of the present disclosure relate generally to devices and methods for delivering agents. More specifically, in embodiments, the present disclosure relates to devices for delivery of powdered agents, such as hemostatic agents.

Background

[0003] In certain medical procedures, it may be necessary to stop or minimize bleeding internal to the body. For example, an endoscopic medical procedure may require hemostasis of bleeding tissue within the gastrointestinal tract, for example in the esophagus, stomach, or intestines.

[0004] During an endoscopic procedure, a user inserts a sheath of an endoscope into a body lumen of a patient. The user utilizes a handle of the endoscope to control the endoscope during the procedure. Tools are passed through a working channel of the endoscope via, for example, a port in the handle, to deliver treatment at the procedure site near a distal end of the endoscope. The procedure site is remote from the operator.

[0005] To achieve hemostasis at the remote site, a hemostatic agent may be delivered by a device inserted into the working channel of the endoscope. Agent delivery may be achieved through mechanical systems, for example. Such systems, however, may require numerous steps or actuations to achieve delivery, may not

achieve a desired rate of agent delivery or a desired dosage of agent, may result in the agent clogging portions of the delivery device, may result in inconsistent dosing of agent, or may not result in the agent reaching the treatment site deep within the GI tract. The current disclosure may solve one or more of these issues or other issues in the art.

SUMMARY

[0006] Each of the aspects disclosed herein may include one or more of the features described in connection with any of the other disclosed aspects.

[0007] In one example, a device for delivering an agent may comprise a chamber for receiving agent through an agent inlet; and a body received within the chamber. The body may be movable in first and second directions along a longitudinal axis of the chamber. In a first configuration of the body, an amount of the agent may flow into the chamber via the agent inlet. In a second configuration of the body, the agent may be prevented from flowing into the chamber via the agent inlet. When the body is transitioned from the first configuration to the second configuration, the amount of the agent may be moved from a first position along the longitudinal axis of the chamber to a second position along the longitudinal axis of the chamber.

[0008] Any of the devices described herein may have any of the following features. When the body is in the second configuration, fluid may flow into the chamber via a fluid inlet and combines with the amount of the agent. The fluid inlet may be located between (a) an outlet for delivering the fluid combined with the amount of the agent from the chamber and (b) the agent inlet. A spring may be attached to the body. The body may transition from the first configuration to the second configuration due to a restorative force of the spring. The device may include a yoke and at least one track for receiving the yoke. In the first configuration, the

yoke may contact the body. The body may transition from the first configuration to the second configuration when the yoke ceases contacting the body. A gear may have gear teeth, wherein the body includes body teeth for mating with the gear teeth. Only a portion of a circumference of the gear may include gear teeth, and wherein the body transitions from the first configuration to the second configuration when the gear teeth do not engage with the body teeth. An arm may have a finger and a guide may have a protrusion. The body may transition from the first configuration to the second configuration when the finger contacts the protrusion. A source of agent may be coupled to the body. The chamber is a first chamber, further comprising a second chamber, wherein the body defines a body opening, wherein, in the first configuration, the body opening is in fluid communication with the agent inlet, and wherein, in the second configuration, the body opening is in not in fluid communication with the agent inlet and is in fluid communication with a chamber opening between the first chamber and the second chamber. The body may be connected to an arm via a hinge. The arm may be connected to a trigger. Depressing the trigger may cause the arm to pivot and cause the body to move in the first direction. Releasing the trigger may cause the arm to pivot and cause the body to move in the second direction, transitioning the body from the first configuration to the second configuration. The chamber opening may be proximal of the agent inlet.

[0009] In another example, a device for delivering an agent may comprise: a source of agent; a mixing chamber in fluid communication with the source of agent via an agent inlet; and a body received within the mixing chamber and movable between a first configuration and a second configuration. In the first configuration, a distal end of the body is proximal of the agent inlet, and the agent flows from the

agent inlet into the mixing chamber. When the body is transitioned from the first configuration to the second configuration, the distal end of the body may push the agent distally toward a fluid inlet. In the second configuration, the distal end of the body may be distal to the agent inlet and proximal of the fluid inlet, such that the agent is permitted to mix with fluid received from the fluid inlet.

[0010] Any of the devices described herein may have any of the following features. The body may be attached to a spring. A restoring force of the spring may cause the body to transition from the first configuration to the second configuration.

[0011] In another example, a device for delivering an agent may comprise a first chamber in fluid communication with an agent inlet; a second chamber in fluid communication with a fluid inlet; and a wall formed between the first chamber and the second chamber. The wall may define a chamber opening between the first chamber and the second chamber. A body may be received within the first chamber and define a body opening. The body may be configured to be transitioned from a first configuration, in which the body opening is in fluid communication with the agent inlet and not in fluid communication with the chamber opening, to a second configuration, in which the body opening is in fluid communication with the chamber opening and not in fluid communication with the agent inlet.

[0012] Any of the devices disclosed herein may have any of the following features. The body may be connected to a pivotable arm via a hinge. The pivotable arm may be connected to a trigger. The trigger may be operative to control a flow of fluid through the fluid inlet.

[0013] It may be understood that both the foregoing general description and the following detailed description are exemplary and explanatory only and are not restrictive of the invention, as claimed. As used herein, the terms “comprises,”

“comprising,” or any other variation thereof, are intended to cover a non-exclusive inclusion, such that a process, method, article, or apparatus that comprises a list of elements does not include only those elements, but may include other elements not expressly listed or inherent to such process, method, article, or apparatus. The term “distal” refers to a direction away from an operator, and the term “proximal” refers to a direction toward an operator. The term “exemplary” is used in the sense of “example,” rather than “ideal.” The term “approximately,” or like terms (e.g., “substantially”), includes values +/- 10% of a stated value.

BRIEF DESCRIPTION OF THE DRAWINGS

[0014] The accompanying drawings, which are incorporated in and constitute a part of this specification, illustrate aspects of the present disclosure and together with the description, serve to explain the principles of the disclosure.

[0015] FIGS. 1 shows an exemplary delivery device.

[0016] FIGS. 2A-7B show various example actuation mechanisms for use in a delivery device, including in the delivery device of FIG. 1.

DETAILED DESCRIPTION

[0017] Embodiments of this disclosure relate to a metering/actuation mechanism to deliver an agent (e.g., a powdered agent) from a delivery system to a site of a medical procedure. The actuation mechanism may deliver a predetermined amount of powder or particles in a desired form to be propelled by, or combined with, a fluid, for delivery to a treatment site.

[0018] FIG. 1A shows a delivery system 10, which may be a powder delivery system. Delivery system 10 may include a body 12. Body 12 may include or may be configured to receive an enclosure 14 (or other source) storing an agent. Enclosure 14 may be coupled to body 12 for providing agent to body 12, or a lid/enclosure of

the agent may be screwed onto, or otherwise coupled to, enclosure 14 for supplying the agent to enclosure 14. The agent may be, for example, a powdered agent, such as a hemostatic agent. The agent may alternatively be another type of agent or material or form of agent (e.g., a liquid or gel agent) and may have any desired function. Enclosure 14 may be removably attached to other components of delivery system 10, including components of body 12. Body 12 may have a variety of features, to be discussed in further detail herein. U.S. Patent Application No. 16/589,633, filed October 1, 2019, the disclosure of which is hereby incorporated by reference in its entirety, discloses features of exemplary delivery devices and systems. The features of this disclosure may be combined with any of the features described in the above-referenced application. The features described herein may be used alone or in combination and are not mutually exclusive. Like reference numbers and/or terminology are used to denote similar structures, when possible.

[0019] A combination of agent and fluid may be delivered from outlet 34 of body 12. As used herein, the terms “distal”/“first direction” may refer to a direction toward outlet 34, and the terms “proximal”/“second direction” may refer to the opposite direction. Outlet 34 may be in fluid communication with a catheter 36 or other component for delivering the combination of agent and fluid to a desired location within a body lumen of a patient.

[0020] FIGS. 2A-2C show an exemplary metering assembly 100 for use in agent delivery system 10. Metering assembly 100 may include a body 112, which may have any of the properties of body 12, above. Body 112 may define a lumen or chamber 114 (see FIGS. 2B-2C), which may extend from a first/proximal end 116 of body 112 to a second/distal end 117 of body 112. Near second end 117, walls of body 112 may taper toward a central longitudinal axis of lumen 114, causing a cross-

sectional width of lumen 114 to also taper. For example, walls of body 112 may form an approximately conical shape. Lumen 114 may terminate at second end 117 in an outlet 134, which may have any of the properties of outlet 34.

[0021] Body 112 may include a protrusion 122, which may define a lumen 124 in fluid communication with lumen 114 via an opening 126. An end of lumen 124 opposite opening 126 may define a fluid inlet 120. Protrusion 112 may be configured to be connected to a source of fluid. For example, protrusion 112 may include ridges, grooves, or other features to facilitate connection with a source of fluid. When a source of fluid is connected to protrusion 112, the source of fluid may be in fluid communication with fluid inlet 120, lumen 124, opening 126, lumen 114, and outlet 134.

[0022] Body 112 may also include a receptacle 140, which may be defined by walls 142 that protrude radially outward from body 112 in a direction perpendicular to a longitudinal axis of lumen 114. Receptacle 140 may be in fluid communication with lumen 114 via an agent inlet 118. Receptacle 140 of body 112 may be configured to receive an enclosure 14 (or other source) storing an agent 16 (FIGS. 2B-2C). Enclosure 14 may include a funnel 15 and a cap 17. Cap 17 may be fixedly or removably attached to a remainder of enclosure 14 via any suitable mechanism (e.g., by screwing cap 17 onto threads on another portion of enclosure 14). Funnel 15 may have an angle (between an inner side surface of funnel 15 and a line perpendicular to a longitudinal axis of enclosure 14) that is greater than an angle of repose of agent 16. An angle of repose of agent 16 may be an angle formed by a cone-like pile of agent 16 as agent 16 flows through an orifice and collects on a surface in the cone-like pile. The angle of repose may be the angle between the surface onto which the agent 16 flows and a surface of the cone-like pile. The angle

of repose may be related to friction or resistance to movements between particles of agent 16. Because funnel 15 may have an angle greater than the angle of repose of agent 16, agent 16 may flow freely through funnel 15 due to a force of gravity.

[0023] Enclosure 14 may have an opening 141 formed at an end of enclosure 14 received by receptacle 142. Enclosure 14 includes threads, grooves, ridges, or other structures for mating with corresponding features of walls 142 or other portions of body 112. For example, enclosure 14 may be screwed into receptacle 140. When enclosure 14 is received in receptacle 140, enclosure 14 may be in fluid communication with lumen 114 via opening 141 and agent inlet 118.

[0024] Moving longitudinally along lumen 114 from first end 116 of body 112 to second end 117 of body 112, agent inlet 118 may be closest to first end 116. Fluid inlet 120 may be between agent inlet 118 and outlet 134. Agent outlet 134 may be at second end 117. Agent inlet 118 and fluid inlet 120 may be offset from one another along a perimeter of lumen 114. For example, agent inlet 118 and fluid inlet 120 may be opposite one another (e.g., diametrically opposed to one another), in addition to being longitudinally offset from one another. Alternatively, agent inlet 118 and fluid inlet 120 may be aligned along a longitudinal line extending axially down an outside of body 112 (i.e., on the same side of body 112, with no circumferential offset).

[0025] A plunger or other body 150 may be slidably received within lumen 114. The combination of plunger 150 and body 112 (including lumen 114) may function like a syringe. Plunger 150 may be slidable along an entire length of lumen 114 that has a cross-sectional width large enough to receive plunger 150. For example, plunger 150 may be slidable from the portion of lumen 114 near first end 116 up until tapering walls of body 112 near outlet 134 prevent further advancement of plunger 150. Surfaces defining lumen 114 may alternatively have protrusions (not

shown) extending into lumen 114 that prevent passage of plunger 150 past the protrusions. For example, such a protrusion may extend into lumen 114 proximally of fluid inlet 120/opening 126 to prevent plunger 150 from moving distally past fluid inlet 120/opening 126.

[0026] FIG. 2B shows plunger 150 in a first configuration, and FIG. 2C shows plunger 150 in a second configuration. In the first configuration (FIG. 2B), a distal end of plunger 150 may be proximal of fluid inlet 120/opening 126, but distal to agent inlet 118. Plunger 150 may include seals or may be formed of a material such as to create a seal with surfaces defining lumen 114 (such as seals 668, included on plunger 650, described below). Therefore, agent 16 may be unable to pass plunger 150 to enter lumen 114, when plunger 150 is in the first configuration. If fluid is flowing through fluid inlet 120, fluid may be able to enter lumen 114 and pass out of outlet 134. Fluid may not be able to move proximally, past plunger 150, due to seals formed between plunger 150 and surfaces defining lumen 114. Additionally or alternatively, opening 126 or another portion of metering assembly 100 may be configured so as to direct fluid 120 in a generally distal direction after it enters lumen 114, so that an appreciable amount of fluid is prevented from passing proximally.

[0027] In the second configuration (FIG. 2C), a distal end of plunger 150 may be proximal of fluid inlet 120/opening 126 and agent inlet 118. Therefore, both fluid and agent 16 may be able to pass into lumen 114 via fluid inlet 120 and agent inlet 118, respectively. Fluid may or may not flow while plunger 150 is in the second configuration. If fluid flows in the second configuration, fluid may be directed distally, as discussed above, so that fluid may not mix with agent 16 in the second configuration because agent 16 is located proximally of fluid inlet 120. Alternatively,

a flow of fluid may be such that fluid does mix with agent 16 in the second configuration (e.g., fluid may be permitted to flow proximally).

[0028] An operation of metering assembly 100 will now be described. FIGS. 3A-5B show various actuation mechanisms to transition plunger 150 between the first configuration and the second configuration. In operation, plunger 150 may initially be positioned in the first configuration (FIG. 2B), using any of the actuation mechanisms described herein, with respect to FIGS. 3A-5B. In the first configuration, fluid may not flow through fluid inlet 120. Alternatively, fluid may flow through fluid inlet 120, and a flow of fluid, without agent 16, may be delivered via outlet 134.

[0029] Plunger 150 may then be transitioned to the second configuration (FIG. 2C), in which agent 16 may enter lumen 114. A time in which plunger 150 is maintained in the second configuration (or a time in which a distal end of plunger 150 is proximal to agent inlet 118) may determine an amount of agent 16 which is able to enter lumen 114 via agent inlet 118. The desired amount of agent 16 may form a dose of agent 16. While plunger 150 is in the second configuration, fluid may or may not enter lumen 114 via fluid inlet 120. As discussed above, if fluid enters lumen 114 while plunger 150 is in the second configuration, fluid may or may not mix with agent 16 while plunger is in the second configuration, depending, at least in part, on a flow pattern of the fluid.

[0030] Then, plunger 150 may be transitioned back to the first configuration (FIG. 2B). A distal end of plunger 150 may push agent 16 within lumen 114 distally, toward fluid inlet 120/opening 126. Fluid may flow into lumen 114 via fluid inlet 120/opening 126. Agent 16 may mix with the fluid, and the combined agent 16 and fluid may exit lumen 114 via outlet 134.

[0031] Flow of fluid through fluid inlet 120 may be controlled by a valve, such as a button valve (not shown). The same actuation mechanism (e.g., actuation mechanism 30) may control both movement of plunger 150 and the valve, or separate actuation mechanisms may be used. For example, actuation mechanism 30 (e.g., a trigger) may be configured to transition plunger 150 to the second configuration (FIG. 2C) without a flow of fluid yet being activated (e.g., without opening the valve). Plunger 150 may then be transitioned to the first configuration (FIG. 2B), and shortly before, during, or after the transition to the first configuration, a flow of fluid through fluid inlet 120 may be activated to deliver the agent 16 within lumen 114 via outlet 134. When actuation mechanism 30 is released by a user, fluid flow through fluid inlet 120 may cease.

[0032] Fluid inlet 120 may have features to prevent flow of agent 16 from lumen 114 into fluid inlet 120. For example, a filter or sieve of appropriate size may be disposed in lumen 114, opening 126, or fluid inlet 120, which prevents agent 16 from flowing through the filter or sieve. Additionally or alternatively, an orientation of fluid inlet 120 may be such that gravity prevents agent 16 from flowing into fluid inlet 120. For example, fluid inlet 120 may be above opening 126, or opening 126 may be formed in a top surface of body 112. The terms above, top, etc. may refer to an orientation with respect to the force of gravity, rather than an orientation depicted in the Figures.

[0033] A venting hole (not shown) may be formed in body 112 to allow air to flow into lumen 114 as plunger 150 is pulled proximally, to prevent formation of vacuum effects in lumen 114 due to movement of plunger 150, which may have a sealed contact with surfaces defining lumen 114. Such a venting hole may prevent suction effects in catheter 36 (FIG. 1).

[0034] As described above, FIGS. 3A-5B show exemplary actuation assemblies, which may be used to transition plunger 150 between the first and second configurations of FIGS. 2B-2C. Where possible, like reference numbers are used below to indicate like structures.

[0035] FIGS. 3A-3D show a first actuation assembly 200. Actuation assembly 200 may be used to move a plunger or other body 250, which may have any of the features of plunger 150, in the first direction or second direction (proximally or distally) within lumen 114 of metering assembly 100. As shown in FIGS. 3C-3D, actuation assembly 200 may include a yoke 204. Yoke 204 may be configured to move proximally and distally along tracks 202 (FIGS. 3A-3B). Yoke 204 may include a first arm 206 and a second arm 208, which may be joined by a spring 210. Spring 210 may be fixed to ends of first arm 206 and second arm 208. Spring 210 may bias first arm 206 and second arm 208 so that the portions of first arm 206 and second arm 208 connected to spring 210 are a predetermined distance apart from one another. A function of spring 210 will be discussed in further detail below. Arms 206, 208 may be pivotable about pivot pins 211, as discussed in further detail below. Alternatively, spring 210 and pivot pins 211 may be omitted, and first arm 206 and second arm 208 may be formed of shape memory material and/or may be joined together by any suitable structure or formed from a single, unitary piece of material.

[0036] Runners 214 may be disposed at an end of arms 206, 208 opposite the ends connected to spring 210. Runners 214 may be configured to be received within tracks 202. Tracks 202 may include openings (not shown) that receive arms 206, 208. Runners 214 may project outward perpendicularly to longitudinal axes of arms 206, 208, to retain runners 214 in tracks 202. Runners 214 may be wider than the openings, to prevent arms 206, 208 from disengaging from tracks 202.

[0037] Arms 206, 208 may also include tabs 216 for contacting plunger 250. Tabs 216 may project from arms 206, 208, toward the other of arms 206, 208. Tabs 216 may be disposed near runners 214. Arms 206, 208 may each be formed of a single, unitary piece of material, including runners 214 and tabs 216. Alternatively, runners 214 and/or tabs 216 may be formed of another material and fixed to arms 206, 208.

[0038] As shown in FIGS. 3A and 3B, tracks 202 may include two tracks, 222, 224. Tracks 222, 224 may have symmetrical shapes. Tracks 222, 224 may be shaped so that tracks 222, 224 are closer to one another at a distal portion of tracks 222, 224 than at a proximal portion of tracks 222, 224. For example, tracks 222, 224 may be a first distance apart at a distal portion of tracks 222, 224. Tracks 222, 224 may be a second, larger distance apart at a proximal portion of tracks, 222, 224. Tracks 222, 224 may have a constant separation (e.g., the first distance) for a portion of tracks 222, 224. For example, a length of tracks 222, 224 that are separated by the first distance may correspond to a distance that plunger 250 is to be moved proximally. Tracks 222, 224 may have an inflection point X at which tracks 222, 224 bend such that a distance between tracks 222, 224 increases. An increase in distance between tracks 222, 224 may be gradual or may be sharp. Tracks 222, 224 may be curved, as shown in FIGS. 3A-3B, or may be made of numerous straight segments. Tracks 222, 224 may have a constant separation (e.g., the second distance) proximal of the inflection point, or a separation of tracks 222, 224 may vary.

[0039] Runners 214 may be slidably disposed in tracks 222, 224, so that runners 214 may slidably move proximally and distally along tracks 222, 224.

Runners 214 may be retained within tracks 222, 224 by any suitable mechanism. For example, tracks 222, 224 may have walls that retain runners 214.

[0040] A spring 220 may extend from a proximal end of plunger 250 (e.g., near flange 244). Spring 220 may be fixedly coupled to plunger 250 and to another surface of delivery system 100, proximal to plunger 250.

[0041] As shown in FIG. 3A, in a first configuration, runners 214 may be disposed near the distal end of tracks 222, 224, where the tracks 222, 224 are relatively closer together than they are at a more proximal portion of tracks 222, 224. The configuration of FIG. 3A may correspond to the configuration of plunger 150 in FIG. 2A. The positioning of yoke 204 in the first configuration is shown in FIG. 3C. In the first configuration, tabs 216 may engage with plunger 250. For example, plunger 250 may include a flange 244 which extends radially outward at a proximal portion of plunger 250. Tabs 216 may be positioned distally of plunger 250 (e.g., distally of flange 244). Spring 210 may be at its resting length in the first configuration. In the first configuration, spring 220 may be at its relaxed length or at approximately its relaxed length. Spring 220 may not exert a force on plunger 250 in the first configuration.

[0042] Activation of actuation mechanism 30 (e.g., a trigger or lever) may cause yoke 204 to move in the second direction (the proximal direction), riding along tracks 222, 224. For example, yoke 204 may be mounted in a structure (not shown) such as a lever or a trigger, which may be activated/pulled by a hand or finger squeeze. Pivot pins 211 may be used to mount yoke 204 to the structure such that arms 206, 208 may pivot about pivot pins 211. Tabs 216 may exert a force on flange 244 or another portion of plunger 250 in the second direction (the proximal direction). The force of tabs 216 on plunger 250 may cause plunger 250 to move in the second

direction, along with yoke 204. Plunger 250 may exert a force on spring 220, causing spring 220 to compress. As plunger 250 moves proximally, agent 16 may begin to flow through agent inlet 118, as described above with respect to FIGS. 2A-2C.

[0043] When yoke 204 reaches inflection point X, arms 206, 208 of yoke 204 may begin to separate from one another and pivot about pivot pins 11. When arms 206, 208 are sufficiently separated, tabs 216 will cease contacting flange 244 or another portion of plunger 250, as shown in FIGS. 3B and 3D. Just prior to a loss of contact between tabs 216 and flange 244, plunger 250 may be in a configuration like that of plunger 150 in FIG. 2C. Spring 210 may be compressed so that it has a length that is shorter than its relaxed state.

[0044] FIG. 3B shows a second configuration of actuation mechanism 200, after tabs 216 have lost contact with plunger 250. Once tabs 216 no longer exert a force on plunger 250, the force from compressed spring 220 may push plunger 250 in the first direction (distally), shown by the arrow in FIG. 3B. A force of spring 220 may transition plunger 250 back to a position corresponding to the configuration of plunger 150, shown in FIG. 2B. This action may result in mixing of agent 16 with fluid, as described above with regard to FIGS. 2A-2C. Motion of plunger 250 in the first direction may cease once spring 220 is in a relaxed configuration (and no longer exerts a force on plunger 250), once plunger 250 contacts a stopping mechanism (not shown), or due to some other condition.

[0045] When actuation mechanism 30 is released, yoke 204 may move in the first direction (distally). Runners 214 may ride tracks 222, 224 in the first direction. Spring 210 may expand, returning to its natural length. Yoke 204 may then re-engage with plunger 250. For example, tabs 216 may be flexible or bendable only in the second direction and include shape memory material or a spring, so that, as tabs

216 pass flange 244 of plunger 250, tabs 216 are temporarily pressed against arms 206, 208, until tabs 216 are past flange 244 of plunger 250. Tabs 216 may then return to their expanded configuration due to shape memory properties or a spring. Tabs 216 may then engage with plunger 250, distally of flange 244 or another portion of plunger 250. Alternatively or additionally, a geometry of yoke 204 and plunger 250 may be such that tabs 216 may slip past flange 244. Once tabs 216 engage with plunger 250, actuation assembly 200 may again be in the first configuration of FIG. 3A (corresponding to the position of plunger 150 in FIG. 2B).

[0046] FIGS. 4A-4C show another actuation assembly 300. Actuation assembly 300 may be used to move a plunger or other body 350, which may have any of the features of plunger 150 or 250, proximally or distally within lumen 114 of metering assembly 100. Actuation assembly 300 may include a round gear 302. Gear 302 may have a toothed portion 304 and a smooth portion 306. As shown in FIG. 4A, toothed portion 304 and smooth portion 306 may each occupy approximately one half of the circumference of gear 302. Alternatively, toothed portion 304 and smooth portion 306 may occupy different proportions of a circumference of gear 302. Although one toothed portion 304 and one smooth portion 306 are shown in FIG. 4, other numbers of toothed portions 304 and smooth portions 306 may be used.

[0047] Plunger 350 may include teeth 360, which are configured to engage with teeth of toothed portion 304. As shown in FIG. 4A-4C, teeth 360 may extend along only a portion of a length of plunger 350. Alternatively, teeth 360 may extend along an entire length of plunger 350. Teeth 360 may be formed only on one side of plunger 350 (a side facing gear 302) or may surround an entirety of plunger 350. A spring 320 may be attached to an end of plunger 350 that is opposite a distal end

342 of plunger 350 (i.e., a proximal end of plunger 350). A second end of spring 320 may be fixedly coupled to another portion of delivery system 10.

[0048] Gear 302 may be disposed on an opposite side of body 140 (FIG. 2A-2C) from enclosure 14 (below body 140 in FIGS. 2A-2C). An opening (e.g., a longitudinal opening or a slit) may be formed through a wall of body 140, so that gear 302 may extend through the wall and into lumen 114, where plunger 350 is located. Alternatively, teeth 360 of plunger 350 may extend through the opening.

[0049] A protruding portion 346 of plunger 350 near distal portion 342 of plunger 350 and proximal to a tapered tip 344 of plunger 350 may have a larger cross section than a remainder of plunger 350 proximal to protruding portion 346. Protruding portion 346 may include a recess 348. Recess 348 may receive a seal 362, such as an O-ring seal. Seal 362 may prevent undesired movement of agent 16 or fluid. Alternatively, other portions of protruding portion 346 or plunger 350 may receive a seal. Although one protruding portion 346 and seal 362 is shown, plunger 350 may include other protruding portions and seals (e.g., proximally of teeth 360). Positioning of seal(s) may be chosen so as to facilitate the flow of agent 16 and fluid, as described with respect to FIGS. 2A-2C. Distal portion 342, tapered tip 344, and/or protruding portion 346 may include a rubber or other material that provides a gasket-like or O-ring like seal with a surface of lumen 14 (or an alternative feature) that receives plunger 350.

[0050] Before a user activates actuation mechanism 30, plunger 350 may be in the configuration shown in FIG. 4A, which corresponds to the configuration of plunger 150 in FIG. 2B. Gear 302 may be positioned such that, when gear 302 begins to rotate clockwise, toothed portion 304 will engage with teeth 360. Spring 320 may be in a neutral position, at its natural length.

[0051] When a user activates actuation mechanism 30, gear 302 may begin to rotate about its axis. Toothed portion 304 may engage with teeth 360, exerting a force on plunger 350 in the second (proximal) direction, causing plunger 350 to move in the second (proximal) direction. As plunger 350 moves in the second direction, it may compress spring 320, which may exert a restorative force on plunger 350 in the first direction. Plunger 350 may continue to move in the second direction until it reaches the configuration of FIG. 4B. The configuration of FIG. 4B may correspond to the configuration of plunger 150 in FIG. 2C. After tip 344 is proximal of agent inlet 118, agent 16 may begin to flow into lumen 114, as discussed above.

[0052] As gear 302 continues to rotate, a last tooth of toothed portion 304 may disengage from teeth 360, and smooth portion 306 may face plunger 350. As shown in FIG. 4C, the restorative force of spring 320 may exert a force on plunger 350 in the first direction, causing plunger 350 to move in the first direction, until it again reaches the configuration shown for plunger 150 in FIG. 2B. The movement of plunger 350 in the first direction may push agent 16 in the first direction. Actuation mechanism 30 may be configured so that a flow of fluid through fluid inlet 120 is activated when plunger 350 is moving in the first direction. Agent 16 may combine with fluid from fluid inlet 120, as described above, and may be delivered via outlet 134.

[0053] After actuation mechanism 30 is released, gear 302 may return to a configuration in which toothed portion 304 is ready to engage with teeth 360. For example, a ratcheting mechanism may be used to position gear 302 in the configuration of FIG. 4A. Alternatively, gear 302 may continue to rotate as plunger 350 moves in the first direction and may be configured so as to align toothed portion 304 in the position of FIG. 4A so that it will engage teeth 360 when actuation

mechanism 30 is again activated. Alternatively, gear 302 may be biased to return gear 302 to the configuration shown in FIG. 4A.

[0054] FIGS. 5A-5B show another actuation assembly 400. Actuation assembly 400 may be used to move a plunger or other body 450, which may have any of the features of plunger 150, 250, 350, proximally or distally within lumen 114 of metering assembly 100, as shown in FIGS. 2A-2C.

[0055] Actuation assembly 400 may include an arm 402. Arm 402 may have a finger 404 projecting substantially perpendicularly from a longitudinal axis of arm 402. Finger 404 may be configured to engage with a surface of plunger 450. For example, plunger 450 may include a flange 444 on a proximalmost end of plunger 444. Finger 404 may be positioned distally of flange 444, so that when arm 402 moves proximally, it engages with and exerts a force on flange 444, pulling plunger 450 proximally. Arm 402 may be attached to an actuation mechanism, such as actuation mechanism 30, which may include a trigger, lever, or other structure. When actuation mechanism 30 is activated, arm 402 may move in the second direction, via, e.g., the trigger or lever.

[0056] Actuation assembly 400 may also include a guide 410. Guide 410 may be an elongated member extending along a longitudinal axis, or may be a surface of body 112. Guide 410 may extend generally parallel to arm 402. Guide 410 may include a protrusion 412, which may extend toward arm 402. Protrusion 412 may have rounded surfaces, as shown in FIGS. 5A-5B or may have an alternative shape. A shape of protrusion 412 may be chosen to interact with finger 404, as described below.

[0057] A spring 460 may be fixed to a portion of arm 402, such as a portion of arm 402 near finger 404. As discussed in further detail below, spring 460 may be

configured to deliver a force in a direction that is transverse to a longitudinal axis of plunger 450 and/or guide 410. A spring 420 may be fixed to a proximal end of plunger 450 and may have any of the qualities of springs 220, 320, described above.

[0058] In operation, before a user activates actuation mechanism 30, actuation assembly 400 may be in the first configuration of FIG. 5A, which may correspond to the configuration of FIG. 2B. Springs 420, 460, may be in relaxed states, at their natural lengths.

[0059] A user may activate actuation mechanism 30, causing arm 402 to move in the second direction (proximally), as described above. Fluid may begin flowing through fluid inlet 120, or a flow of fluid may be delayed until a time described below. As arm 402 moves in the second direction, finger 404 may contact flange 444 (or another portion of plunger 450), exerting a force on plunger 450 in the second direction. Plunger 450 may move in the second direction, along with arm 402. As plunger 450 moves in the first direction, plunger 450 may compress spring 420. Movement of arm 402 may also compress spring 460, if spring 460 is aligned such that a component of spring 460 extends parallel to arm 402, as shown in the Figures. Initially, guide 410, including protrusion 412, may not interfere with movement of arm 402. As plunger 450 moves proximally past agent inlet 118, agent 16 may begin to flow through agent inlet 118.

[0060] When finger 404 encounters protrusion 412 of guide 410, protrusion 412 may exert a force on finger 404 that causes finger 404 to move in a direction that is transverse to a longitudinal axis of plunger 450 (a direction that is at least partially downward in the figures). As shown in FIG. 5B, this movement of finger 404 may cause finger 404 to disengage with flange 444 (or another portion of plunger 450). Because finger 404 is no longer in contact with plunger 450, it may no longer

exert a force on plunger 450. When finger 404 disengages with plunger 450, a position of plunger 450 may correspond to the position of plunger 150 in FIG. 2C.

[0061] A restoring force of spring 420 may cause plunger 450 to move in the first (distal) direction (to the left in the Figures). Plunger 450 may contact agent 16 that has passed through agent inlet 18, pushing agent 16 distally toward fluid inlet 120 until spring 420 is at its natural length again (e.g., when a position of plunger 450 corresponds to a position of plunger 150 in FIG. 2B). Fluid may begin flowing through fluid inlet 120 at approximately this time, so that agent 16 may combine with fluid from fluid inlet 120 and may pass through outlet 134. Actuation mechanism 30 may be released, and a flow of fluid via fluid inlet 120 may cease. Spring 460 may exert a restoring force on arm 402 so that finger 404 may reengage with plunger 450 (e.g., flange 444) after arm 402 is returned to the position shown in FIG. 5A.

Alternatively, arm 402 may be formed of flexible, resilient material or shape memory material (e.g., long, flexible material) biased into the configuration shown in FIG. 5A.

[0062] FIGS. 6A-6B show another exemplary metering assembly 500 for use in agent delivery system 10. Metering assembly 500 may include a body 512, which may have any of the properties of bodies 12, 112, above. Body 512 may be configured to receive enclosure 14 (or other source) storing an agent 16. Body 512 may include threads, grooves, ridges, or other features for mating with corresponding features of enclosure 14.

[0063] A first lumen or chamber 546 may be formed in body 512. First lumen 546 may be in fluid communication with an outlet, such as outlet 34. A nozzle 544 may include an opening 545. An interior chamber of nozzle 544 may be in fluid communication with first lumen 546 via opening 545. Nozzle 544 may be disposed within first lumen 546 or may otherwise be in communication with first lumen 546.

Nozzle 544 may receive fluid from an inlet (e.g., fluid inlet 120). A flow of fluid into nozzle 544 may be controlled by a valve 540, such as a button valve, which may control passage of fluid into passage 542 which is in fluid communication with nozzle 544. Valve 540 may be opened by depressing a trigger 548. Trigger 548 may compress a spring 550, which may exert a force on a button 552, which may open valve 540.

[0064] Trigger 548 may also be connected to an arm 560, which may be pivotable about a point Y. Arm 560 may be connected to a slider, piston, plunger, or other body 562, via a hinge or similar structure. An opening 564 may be formed in slider 562. Slider 562 may be slidably received within a second lumen or chamber 514 of body 512. Second lumen 514 may have a longitudinal axis that extends parallel or approximately parallel to a longitudinal axis of first lumen or chamber 546. Second lumen 514 may be in fluid communication with enclosure 14, via an agent inlet 518. A wall 572 may separate first lumen 546 from second lumen 514. An opening 570 may be formed in wall 572, placing first lumen 546 in fluid communication with second lumen 514. Opening 570 may be longitudinally aligned with or approximately aligned with opening 545 of nozzle 544. Opening 570 may be proximal to agent inlet 518.

[0065] When trigger 548 is depressed or released, arm 560 may rotate about point Y. Slider 562 may, via its pivoting connection with arm 560, move in the second direction (proximally) or in the first direction (distally). In some configurations (FIG. 6A), opening 564 may be in fluid communication with an agent inlet 518. In other configurations (FIG. 6B), opening 564 may be in fluid communication with opening 570.

[0066] FIG. 6A shows metering assembly 500 in a first configuration. In the first configuration, opening 564 in of slider 562 may be aligned with or otherwise in fluid communication with agent inlet 518, such that agent 16 may flow into opening 564. Slider 562 may be sized such that slider 562 has substantially the same cross-sectional width as second lumen 514. Additionally or alternatively, slider 562 or second lumen 514 may include seals disposed thereupon. Therefore, agent 16 may not move within second lumen 514, along the sides of slider 562. Agent 16 may therefore be captured within opening 564. In the first configuration, trigger 548 may be depressed.

[0067] Delivery system 10 may optionally be shipped with metering assembly 500 in the first configuration, with trigger 548 depressed via a collar or other mechanism, compressing spring 550. Thus, delivery system 10 may optionally be shipped with a dose of agent 16 disposed within opening 564. Prior to use (e.g., prior to connection with a source of pressurized fluid), a user may remove the collar, which may result in spring 550 returning to a natural length, returning trigger 548 to an undepressed state, and transitioning metering assembly 500 to the second configuration of FIG. 6B. Opening 564 may move proximally from fluid inlet 518 to opening 570 of wall 572, along with the agent 16 received within opening 564. Opening 564 may thus shuttle agent 16 from fluid inlet 518 to opening 570. In the second configuration of FIG. 6B, opening 564 may be aligned with or otherwise in fluid communication with opening 570 of wall 572. In the second configuration, the dose of agent 16 may pass from opening 564 into opening 570, and into first lumen 546, near opening 545 of nozzle 544.

[0068] In both the first configuration and the second configuration, enclosure 14 may not be in fluid communication with nozzle 544 (which is a source of fluid).

Agent 16 may be shuttled via opening 564, but opening 564 and other components of metering assembly 500 may be configured so that enclosure 14 is never in fluid communication with a source of fluid (e.g., nozzle 544).

[0069] Alternatively, delivery system 10 may be shipped in the second configuration, with trigger 548 undepressed, and no agent may be received within opening 564. A user may depress trigger 548 so as to initially place metering assembly 500 in the first configuration to cause a dose of agent 16 to enter opening 564, as described above. For example, the user may transition metering assembly 500 to the first configuration prior to connecting delivery system 10 to a source of fluid, so that fluid is prevented from flowing when trigger 548 is depressed.

Alternatively, if the fluid source is connected to delivery system 10 prior to the first transition of metering assembly 500 to the first configuration, a flow of fluid without agent 16 may pass through outlet 34 when metering assembly 500 is transitioned to the first configuration (depressing of trigger 548 causes opening of valve 540, as discussed above). Trigger 548 may then be released to transition metering assembly 500 to the second configuration and to shuttle a dose of agent 16 into first lumen 546, as described above.

[0070] As a further alternative, a valve (not shown) may be present in lumen 546 (e.g., near outlet 34). The valve may prevent flow of agent 16 past the valve. During manufacture, trigger 548 may be depressed once and then released (transitioning metering assembly 500 to the first configuration and then back to the second configuration), causing a dose of agent 16 to be present in lumen 546. The dose of agent 16 may be prevented from exiting outlet 34 until depressing of trigger 548 by a user causes a flow of fluid, as described in further detail below. A flow of fluid may cause the valve to open.

[0071] Once a dose of agent 16 is deposited within lumen 546, as a result of the actions described above, a user may depress trigger 548 while delivery system 10 is connected to a source of fluid, placing metering assembly 500 into the first configuration (FIG. 6A). Depressing trigger 548 may cause valve 540 to open, as described above. Fluid may pass through nozzle 544 and out of opening 545, into lumen 546, where the fluid may combine with the dose of agent 16. The combined fluid and agent 16 may then pass through outlet 34 to be delivered to a treatment site (via, e.g., catheter 36). At the same time, another dose of agent 16 may enter opening 564, as described above. When trigger 548 is released (and metering assembly 500 is transitioned to the second configuration of FIG. 6B), that dose of agent 16 may enter lumen 546, so that, when trigger 548 is again depressed, the next dose of agent 16 will be delivered, as described above.

[0072] In FIGS. 6A and 6B, agent inlet 518 is distal to opening 570. In an alternative configuration (not shown), opening 570 may be distal to agent inlet 518. In such a configuration, when trigger 548 is not depressed, opening 564 may be in fluid communication with agent inlet 518, allowing a dose of agent 16 to enter opening 564. When trigger 548 is pressed, opening 564 may slide in the first direction (distally) so that opening 564 is in fluid communication with opening 570, delivering the dose of agent 16 to first lumen 546. Opening of valve 540 upon depression of trigger 548 may be timed so that fluid will begin to flow once the dose of agent 16 has been delivered into first lumen 546, or flow of fluid may begin before or during delivery of the dose of agent 16 into first lumen 546 (sealing of portions of metering assembly 500 may prevent fluid from flowing through second lumen 572).

[0073] FIGS. 7A and 7B show another example metering assembly 600. Metering assembly 600 may have any of the qualities of metering assemblies 100,

500, described above. Metering assembly 600 may include a plunger 650, which may have qualities of plunger 150, described above. Plunger 650 may be actuated by an arm 660 having a trigger 648, which may have any of the properties of arm 560 and trigger 548, respectively. Alternatively, actuation assemblies 200, 300, 400 may be used in conjunction with plunger 650.

[0074] Metering assembly 600 may include a body 612, which may have any of the properties of bodies 12, 112, 512, above. Body 612 may be configured to receive enclosure 14, by any of the mechanisms described above with respect to bodies 12, 112, 512. A first lumen or chamber 614 may be formed in body 612. A longitudinal axis of lumen 614 may extend substantially perpendicularly to a longitudinal axis of enclosure 14.

[0075] A plunger 650 may be slidably received within lumen 614. Plunger 50 may include a hole 664 formed therein. A longitudinal axis of hole 664 may extend substantially parallel to a longitudinal axis of enclosure 14, and substantially perpendicularly to a longitudinal axis of lumen 614. Hole 664 may extend through an entirety of plunger 650, substantially perpendicularly to a longitudinal axis of plunger 650. Seals 668 may be disposed about an outer perimeter of plunger 650. Each seal 668 may be fitted, for example, about a groove 670 formed on an outer surface of plunger 650. Seals 668 may have properties (e.g., material and dimensions) such that plunger 650 is slidable within lumen 614 but fluids, agent 16, or other materials may not pass between seals 668 and a surface that defines lumen 614.

[0076] Plunger 650 may be moved from a first configuration (see FIG. 7A) to a second configuration (see FIG. 7B) via trigger 648 and arm 660. Arm 660 may be rotatable about an axis Y, similarly to arm 560. Arm 660 may be pivotably connected to plunger 650, via, e.g., a hinge. For example, openings in arm 660 and plunger 650

may couple arm 660 to plunger 650. As arm 660 rotates about axis Y, plunger 650 may be moved along a longitudinal axis of lumen 614/plunger 650. Plunger 650 may be prevented from moving in other directions (e.g., radial directions) by walls that define lumen 614.

[0077] Trigger 648 may be operative to control a flow of fluid, as described in further detail below. For example, a valve 640 may have any of the properties of valve 540. Valve 640 may be opened by depressing trigger 648. Trigger 648 may compress a spring 651, which may exert a force on a button 652, which may open valve 640.

[0001] Metering assembly 600 may also include a mixing assembly 680 to facilitate mixing of agent 16 with fluid. Mixing assembly 600 may include a first nozzle 682 which receives fluid from a fluid inlet 620. Fluid inlet 620 may be in fluid communication with a passage 642 extending from valve 640. Valve 640 may control fluid flow through fluid inlet 620. Fluid may pass from fluid inlet 620, into nozzle 682, and into a mixing chamber 684. Mixing chamber 684 may be in fluid communication with lumen 614 via a passage 692, depending upon a position of plunger 650, as discussed below. As discussed in further detail below, fluid from fluid inlet 620 and agent 16 may combine together in mixing chamber 684. The combined fluid and agent 16 may pass through a second nozzle 686 in order exit at outlet 634.

[0002] In operation, when trigger 648 is not depressed by an operator, plunger 650 may be in the position shown in FIG. 7A. Opening 664 may be aligned with and in fluid communication with agent inlet 618 and enclosure 14. Agent 16 may flow through agent inlet 618 and into opening 664, where it may be captured. In the configuration where trigger 648 is not depressed, mixing assembly 680, including

fluid inlet 620, may not be in fluid communication with agent inlet 618 (or enclosure 614). Seals 668 may cause or contribute to the lack of fluid communication.

[0003] Depressing trigger 648 may cause fluid to flow through valve 640, and through fluid inlet 620. Depressing trigger 648 may also cause plunger 650 to transition to the configuration shown in FIG. 7B by moving distally (to the left in FIGS. 7A-7B). As plunger 650 moves distally, agent 16 which had flowed into and was captured by opening 664 may move distally, carried by the distal movement of opening 664. When plunger 650 is in the second configuration of FIG. 7B, opening 664 may be aligned with passage 692, such that opening 664 is in fluid communication with passage 692 and therefore mixing chamber 684. The agent 16 captured by opening 664 may flow from opening 664, through passage 692, and into mixing chamber 684. There, it may combine with fluid from fluid inlet 620. The combined fluid and agent 16 may pass through outlet 634.

[0004] As with the first configuration (FIG. 7A), agent inlet 620 is not in fluid communication with enclosure 14 in the second configuration (FIG. 7B). Plunger 650, which includes seals 668, may prevent agent or fluid from flowing between enclosure 14 and fluid inlet 620 in any configuration of metering assembly 600. Although opening 664 may serve to shuttle agent 16 between enclosure 14 and mixing chamber 684, enclosure 14 and mixing chamber 684 may never be in fluid communication.

[0005] Components of metering assembly 600, including trigger 648, plunger 650, and valve 640, may be configured so as to appropriately time a release of agent 16 and/or fluid into mixing chamber 684. For example, fluid may flow through fluid inlet 620 before, after, or simultaneously to the initial flow of agent 16 into mixing chamber 684.

[0006] In an alternative, when trigger 648 is not depressed, plunger 650 may be in a configuration such that opening 664 is not aligned with and in fluid communication with agent inlet 618. For example, plunger 650 may be displaced to the right of where it is shown in FIG. 7A, such that opening 664 is proximal of agent inlet 618. When the trigger 648 is depressed, opening 664 may move distally (to the left in the Figures), until opening 664 begins to overlap with agent inlet 618, at which time agent 16 may begin to flow into opening 664. Agent 16 may continue to flow into opening 664 until opening 664 no longer overlaps with agent inlet 618 (when an entirety of opening 664 is distal to agent inlet 618). Opening 664 may continue to move distally until opening 664 is aligned with passage 692, as described above. In such an alternative configuration, agent 16 may never be static within opening 664, because opening 664 may be moving distally while powder 16 flows into opening 664.

[0007] While principles of the present disclosure are described herein with reference to illustrative examples for particular applications, it should be understood that the disclosure is not limited thereto. Those having ordinary skill in the art and access to the teachings provided herein will recognize additional modifications, applications, and substitution of equivalents all fall within the scope of the examples described herein. Accordingly, the invention is not to be considered as limited by the foregoing description.

CLAIMS

We claim:

1. A device for delivering an agent, comprising
a chamber for receiving agent through an agent inlet; and
a body received within the chamber, wherein the body is movable in first and second directions along a longitudinal axis of the chamber;
wherein, in a first configuration of the body, an amount of the agent flows into the chamber via the agent inlet, wherein, in a second configuration of the body, the agent is prevented from flowing into the chamber via the agent inlet, and wherein, when the body is transitioned from the first configuration to the second configuration, the amount of the agent is moved from a first position along the longitudinal axis of the chamber to a second position along the longitudinal axis of the chamber.
2. The device of claim 1, wherein, when the body is in the second configuration, fluid flows into the chamber via a fluid inlet and combines with the amount of the agent.
3. The device of claim 2, wherein the fluid inlet is located between (a) an outlet for delivering the fluid combined with the amount of the agent from the chamber and (b) the agent inlet.
4. The device of any one of the preceding claims, further comprising a spring attached to the body, wherein the body transitions from the first configuration to the second configuration due to a restorative force of the spring.

5. The device of any one of the preceding claims, further comprising a yoke and at least one track for receiving the yoke.
6. The device of claim 5, wherein, in the first configuration, the yoke contacts the body, and wherein the body transitions from the first configuration to the second configuration when the yoke ceases contacting the body.
7. The device of any one of claims 1-4, further comprising a gear having gear teeth, wherein the body includes body teeth for mating with the gear teeth.
8. The device of claim 7, wherein only a portion of a circumference of the gear includes gear teeth, and wherein the body transitions from the first configuration to the second configuration when the gear teeth do not engage with the body teeth.
9. The device of any one of claims 1-4, further comprising an arm having a finger and a guide having a protrusion, wherein the body transitions from the first configuration to the second configuration when the finger contacts the protrusion.
10. The device of any of the preceding claims, further comprising a source of the agent, wherein the source is coupled to the body.
11. The device of claim 1, wherein the chamber is a first chamber, further comprising a second chamber, wherein the body defines a body opening, wherein, in the first configuration, the body opening is in fluid communication with the agent inlet,

and wherein, in the second configuration, the body opening is in not in fluid communication with the agent inlet and is in fluid communication with a chamber opening between the first chamber and the second chamber.

12. The device of claim 11, wherein the body is connected to an arm via a hinge.

13. The device of claim 12, wherein the arm is connected to a trigger, wherein depressing the trigger causes the arm to pivot and causes the body to move in the first direction.

14. The device of claim 13, wherein releasing the trigger causes the arm to pivot and causes the body to move in the second direction, transitioning the body from the first configuration to the second configuration.

15. The device of claim 11, wherein the chamber opening is proximal of the agent inlet.

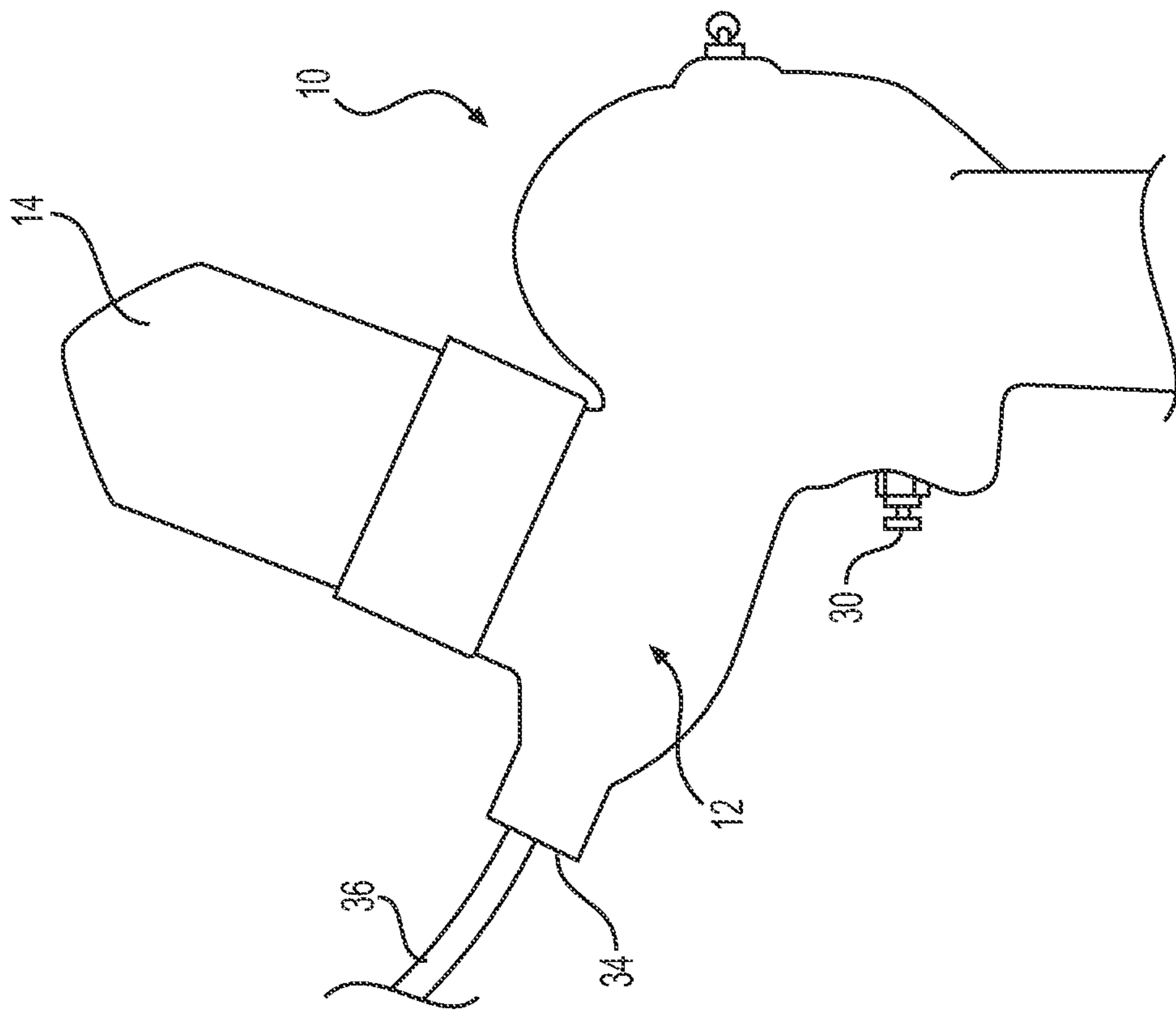

FIG. 1

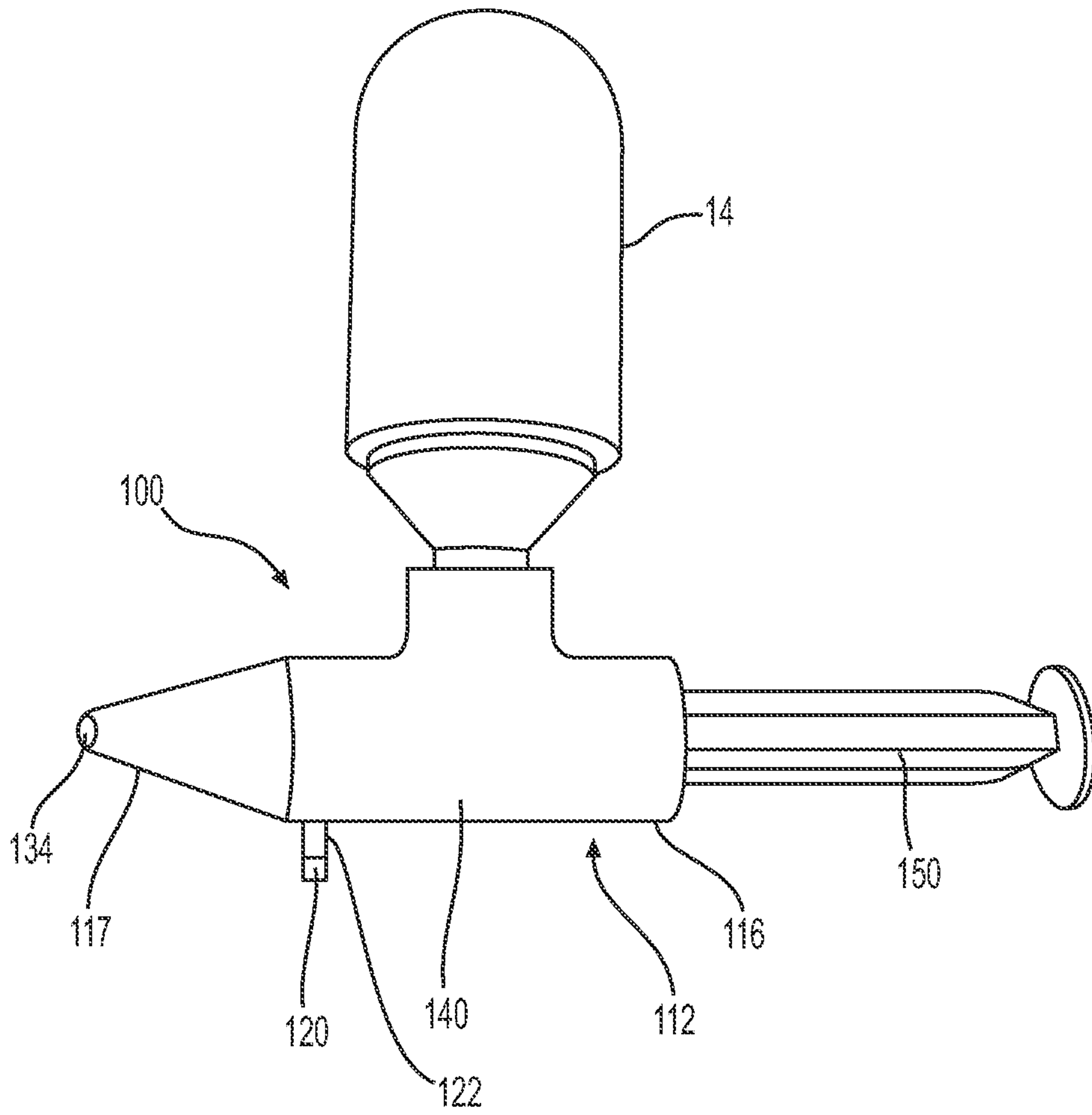
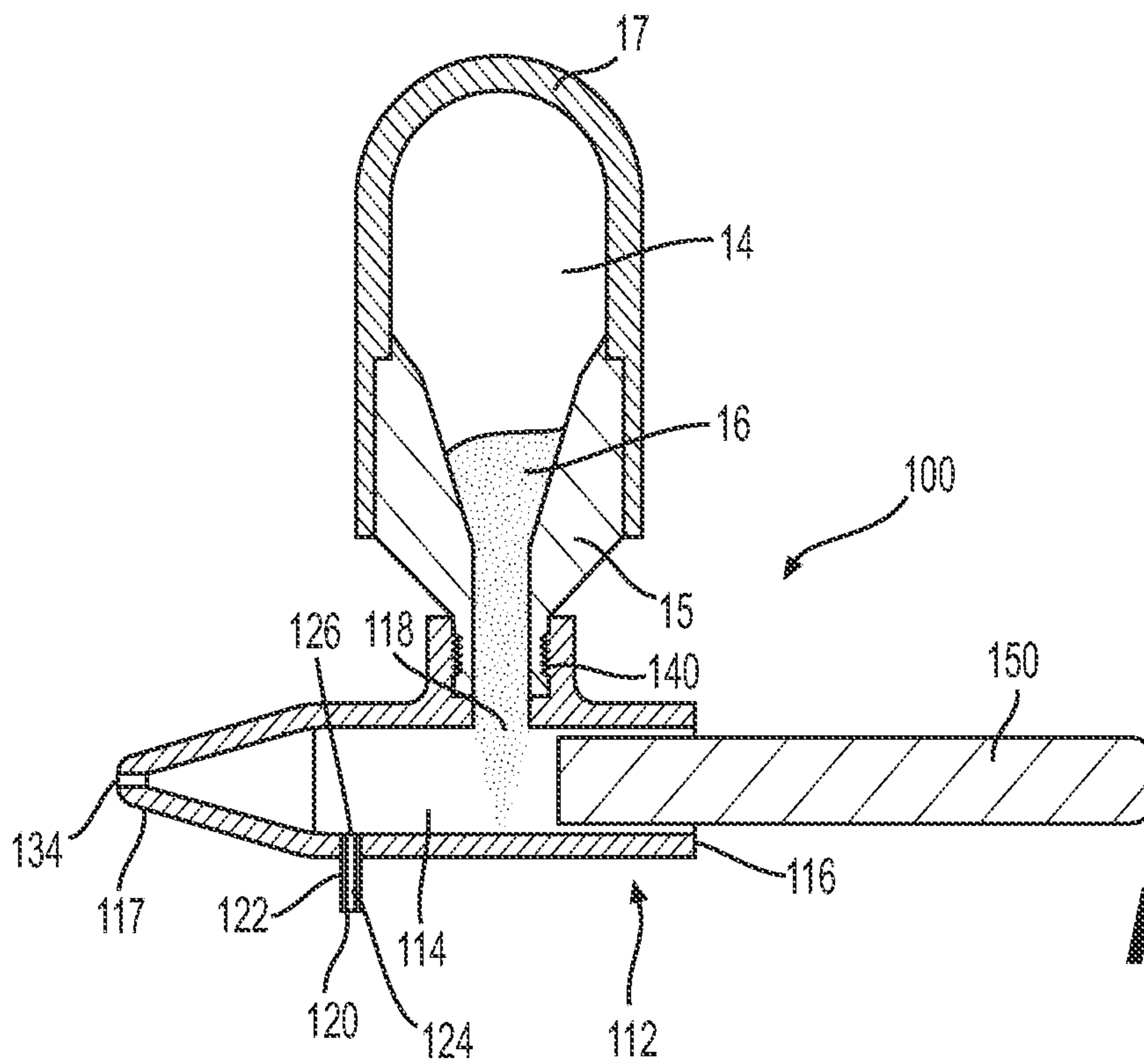
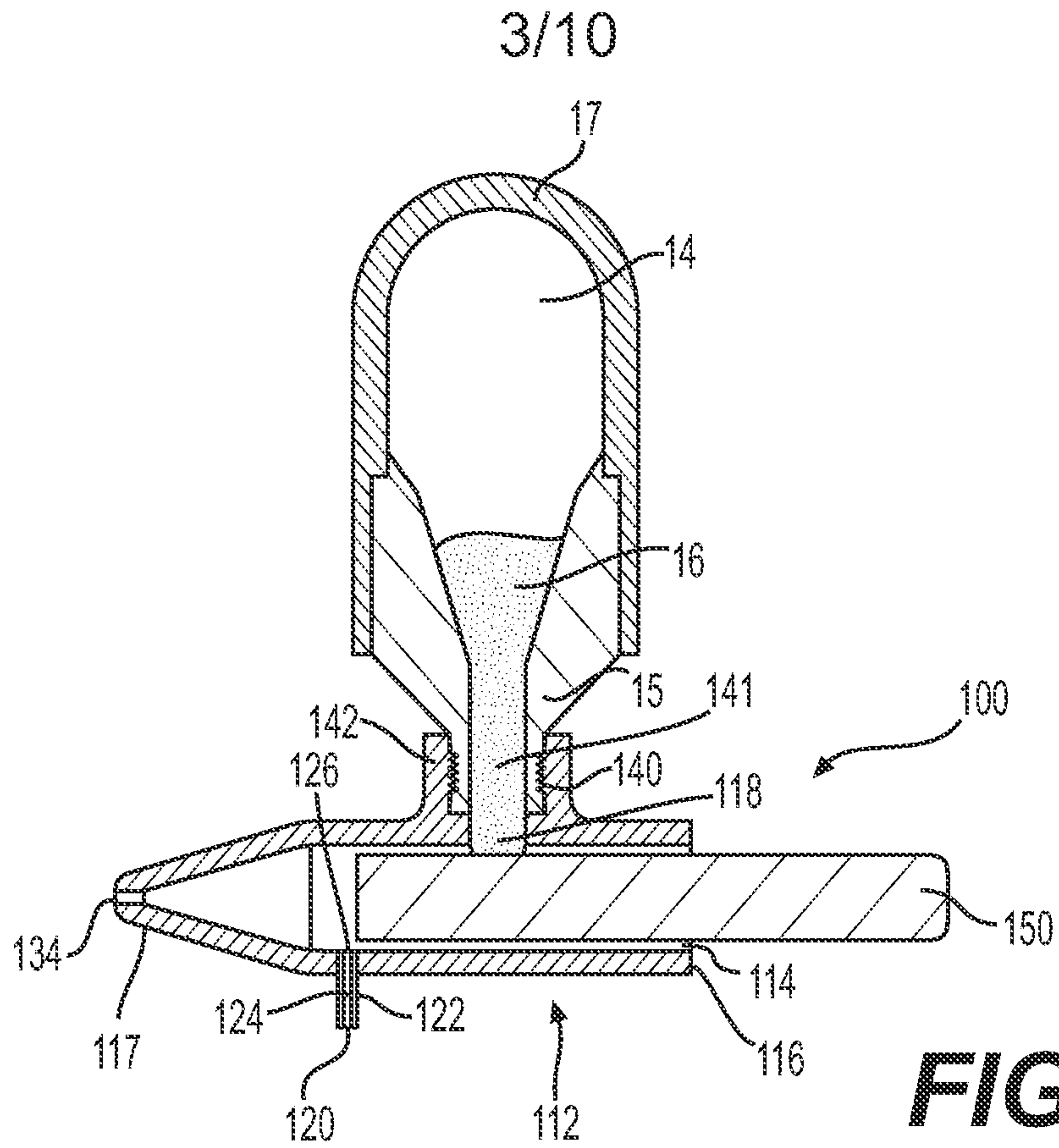

FIG. 2A



4/10

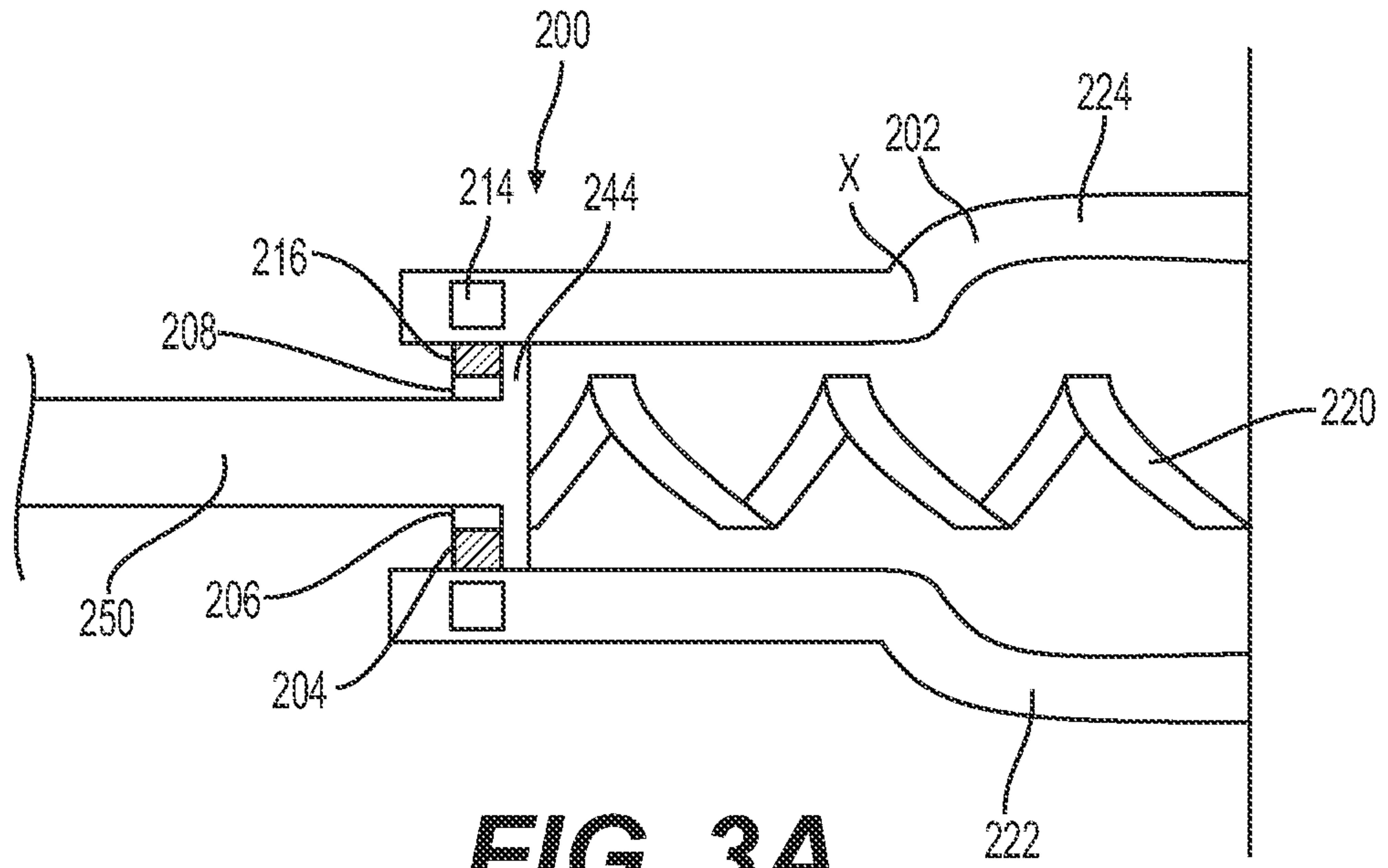

FIG. 3A

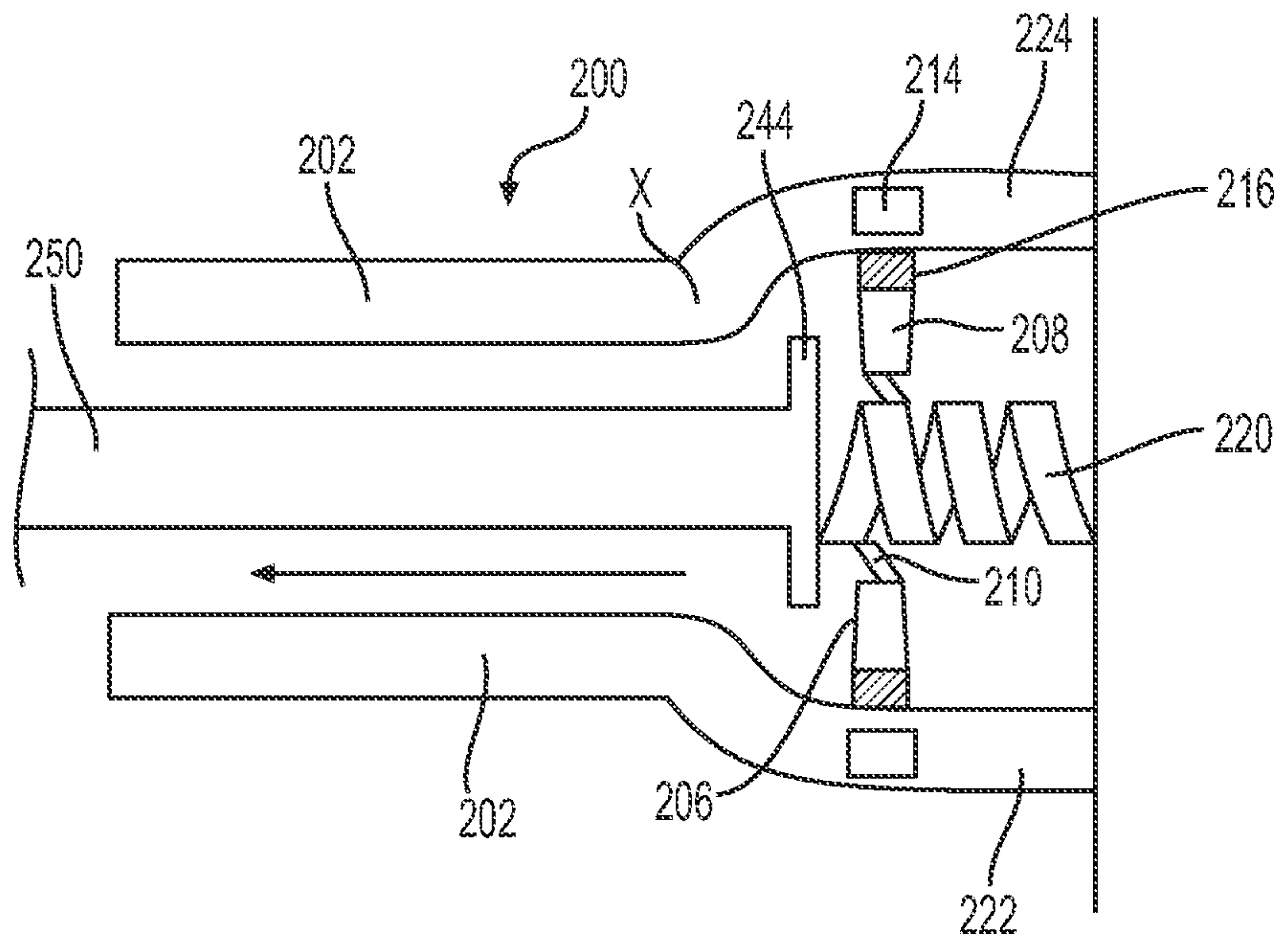

FIG. 3B

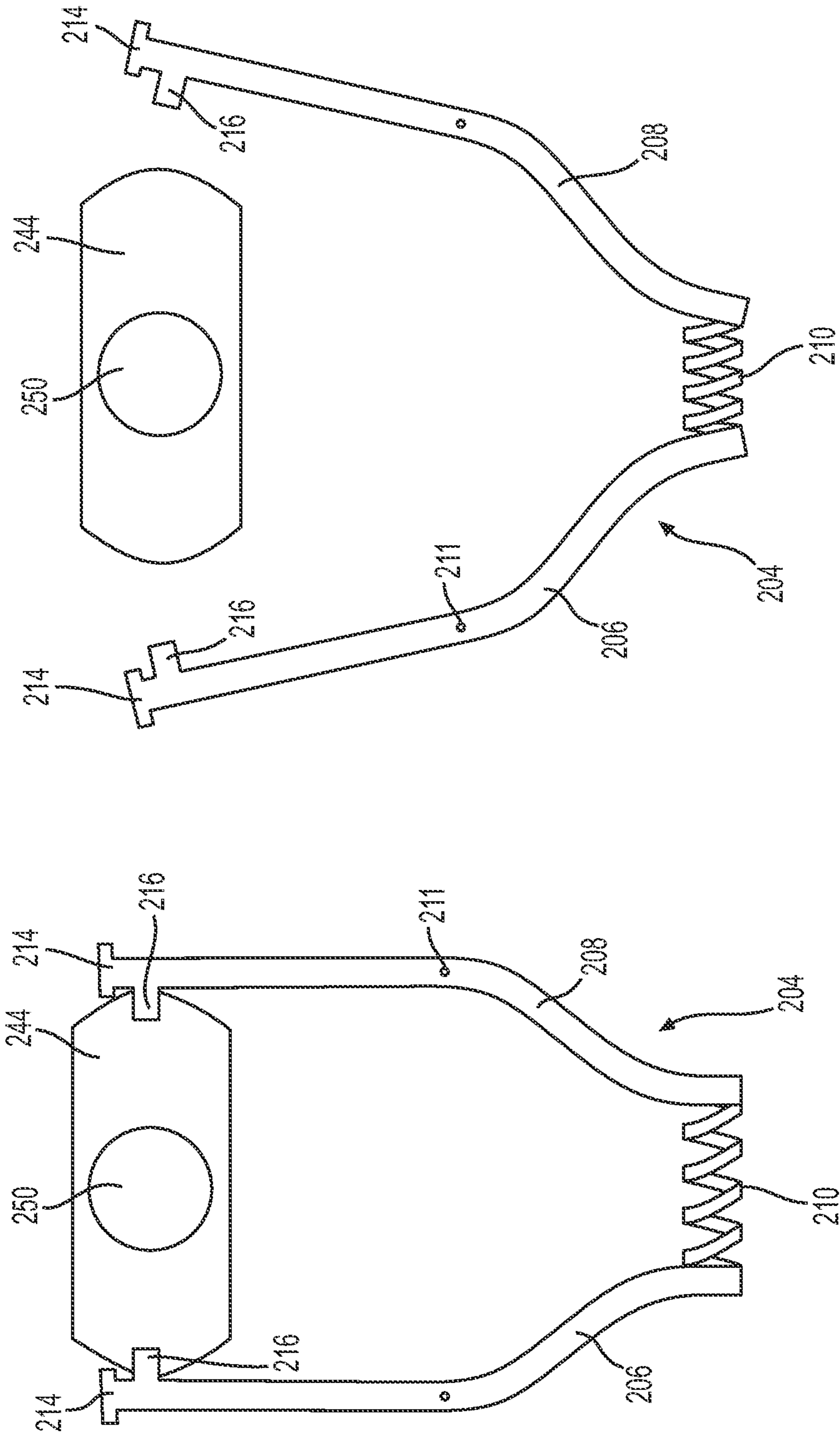

FIG. 3C

FIG. 3D

6/10

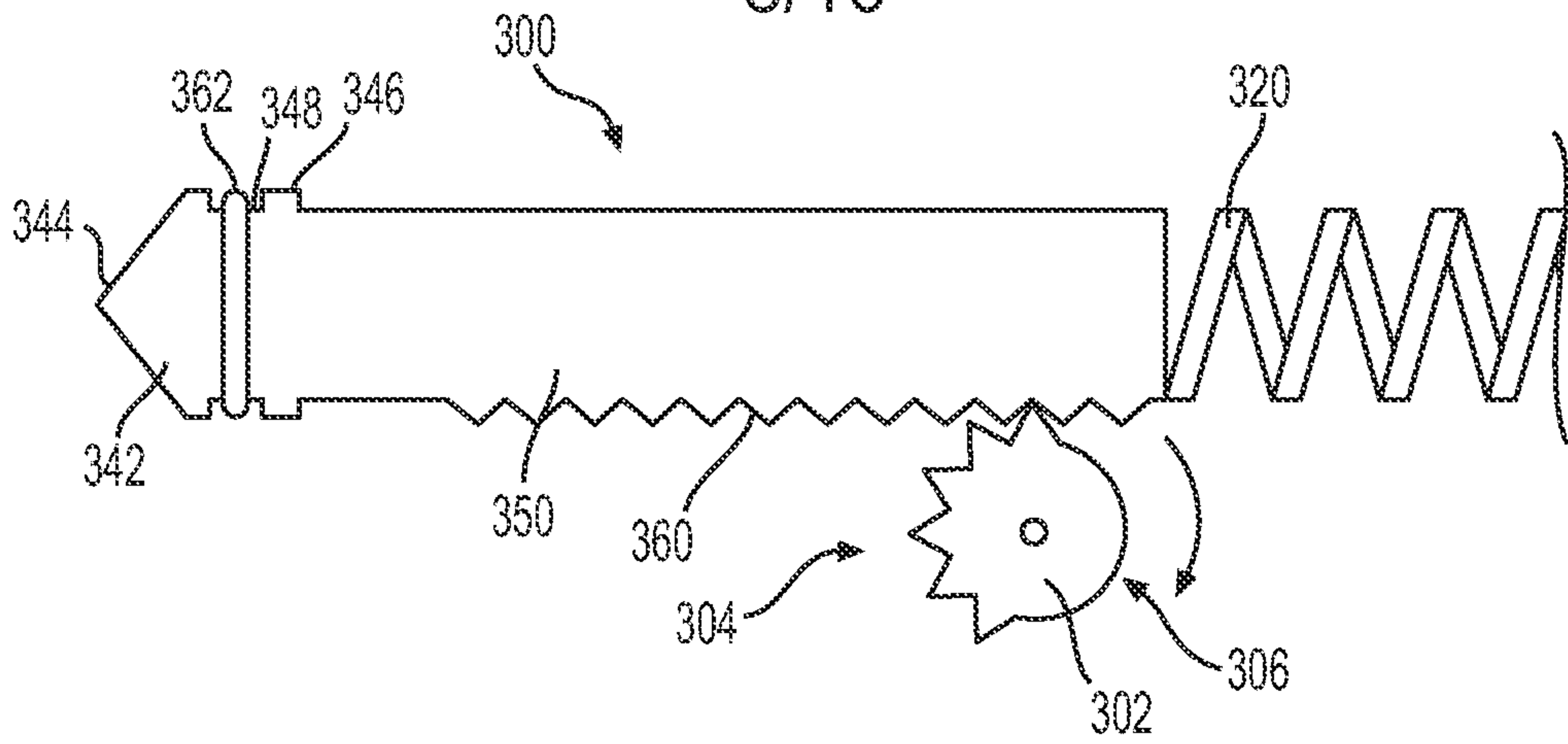

FIG. 4A

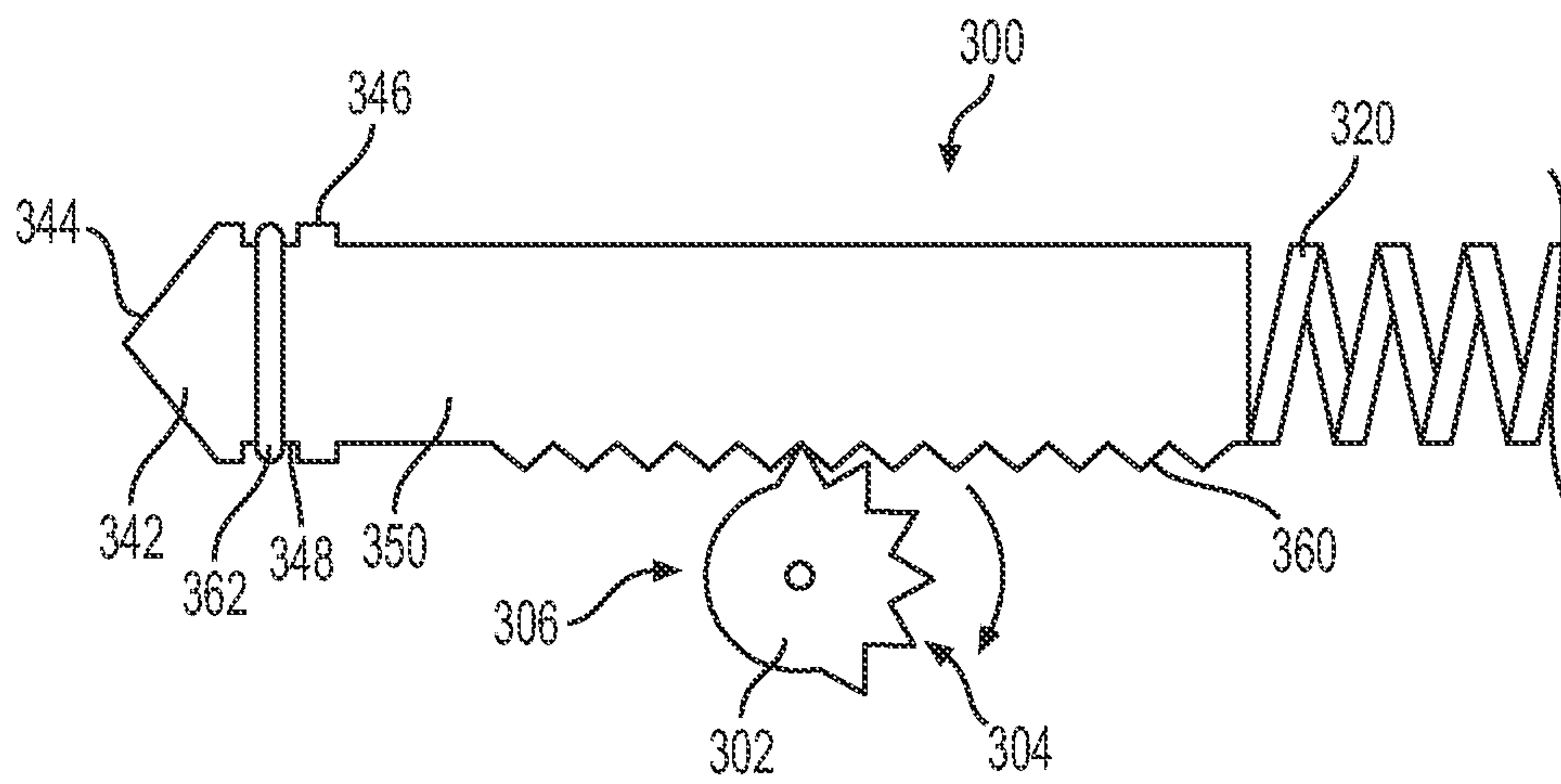

FIG. 4B

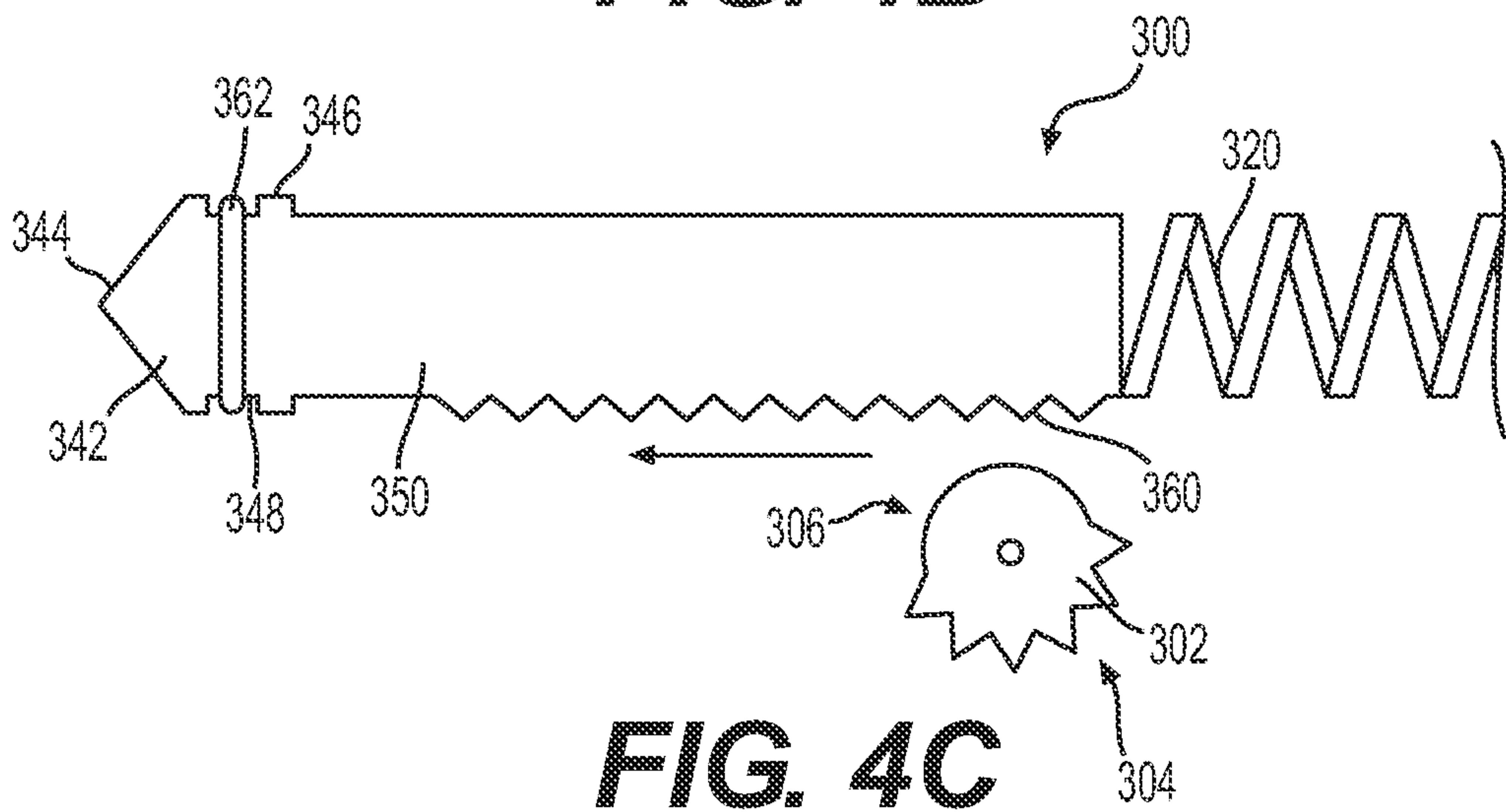

FIG. 4C

7/10

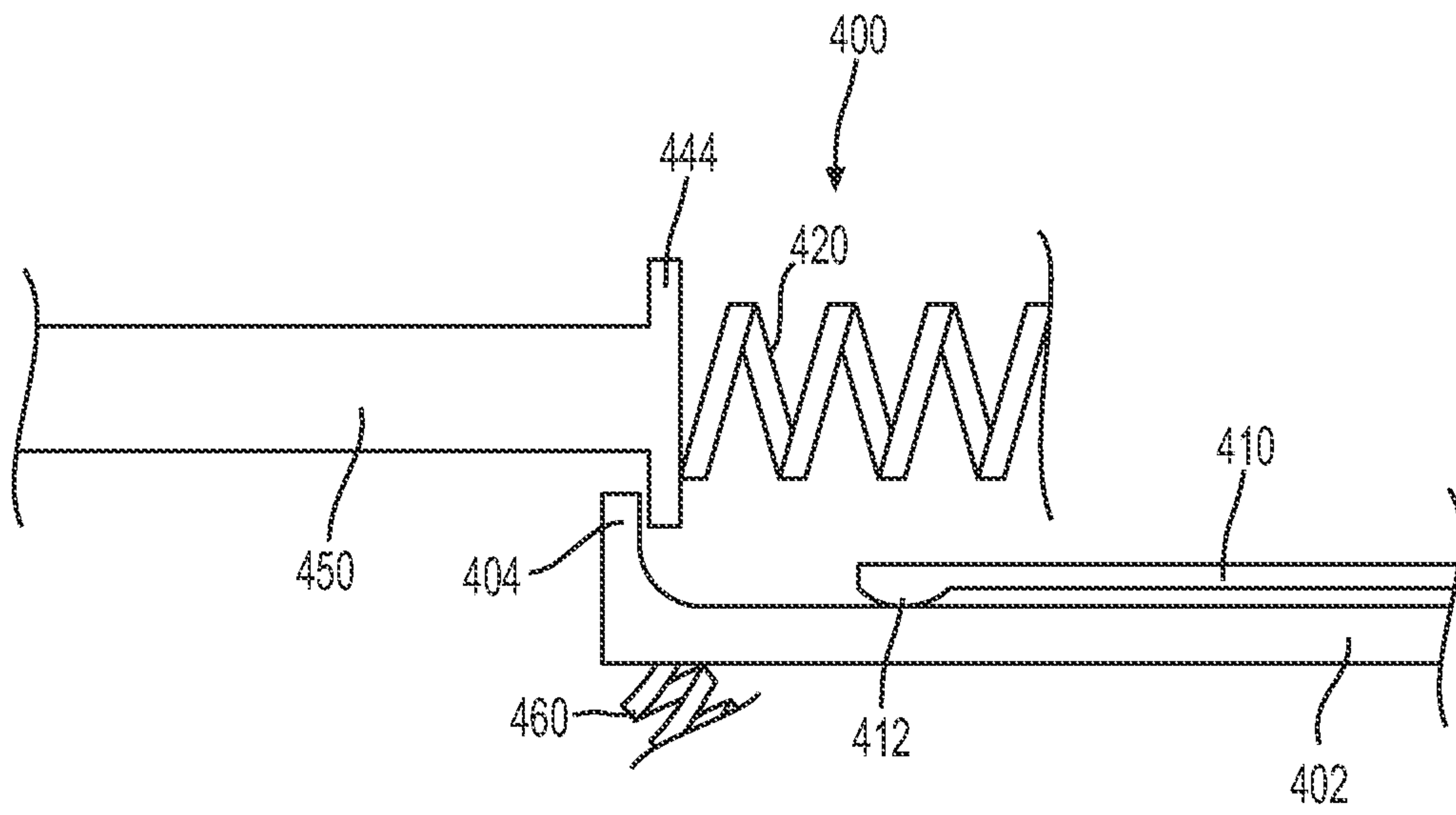

FIG. 5A

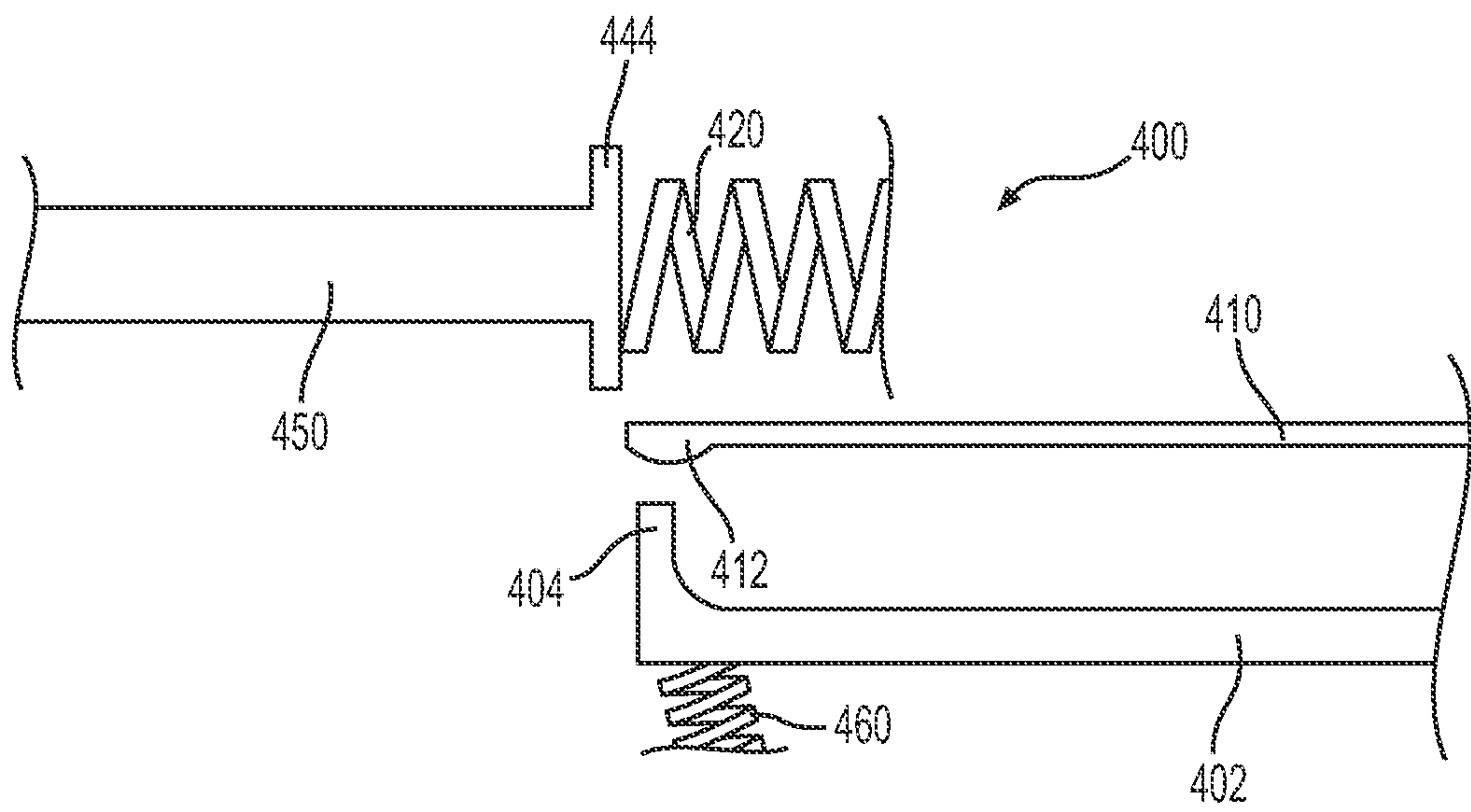

FIG. 5B

8/10

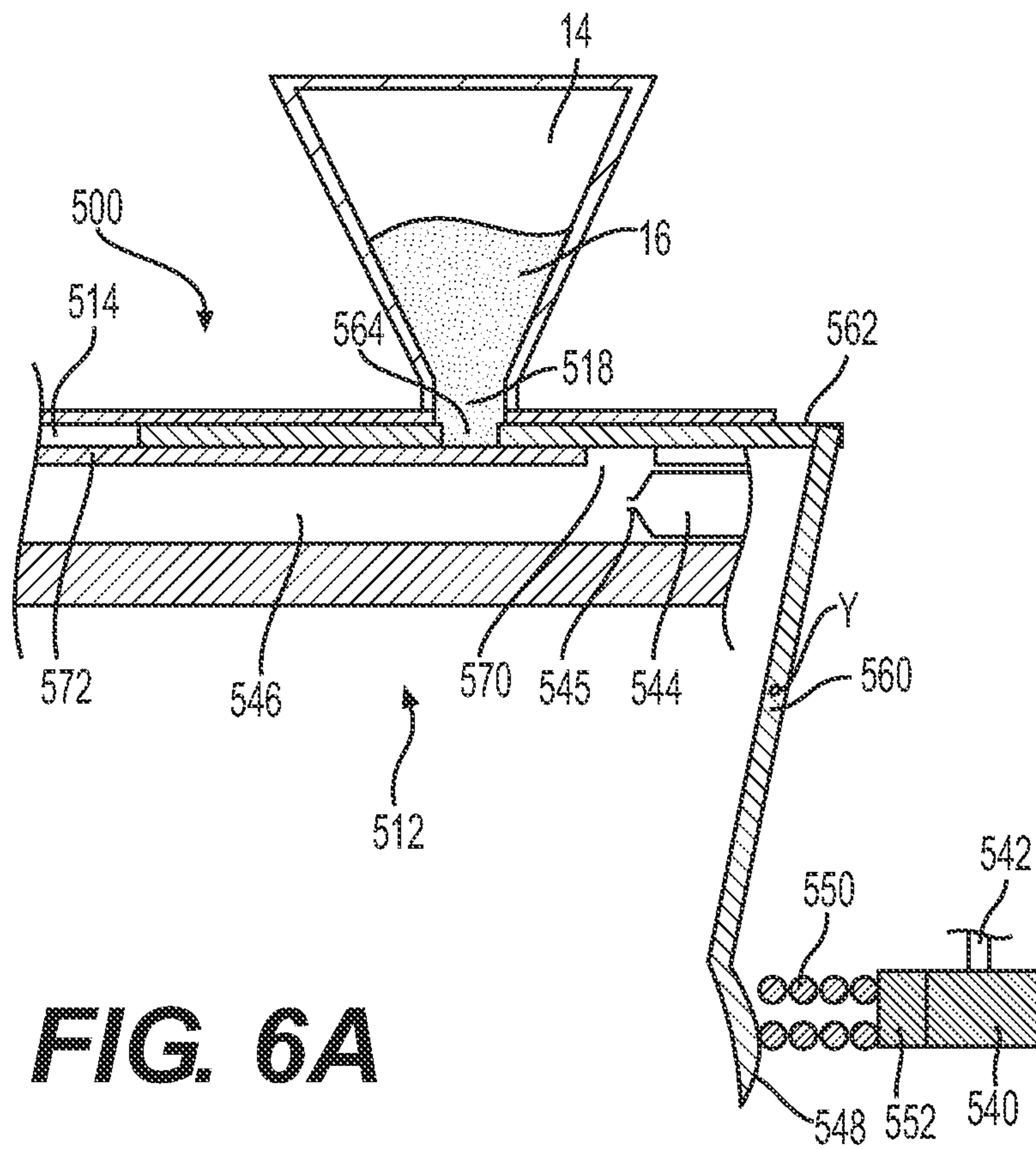

FIG. 6A

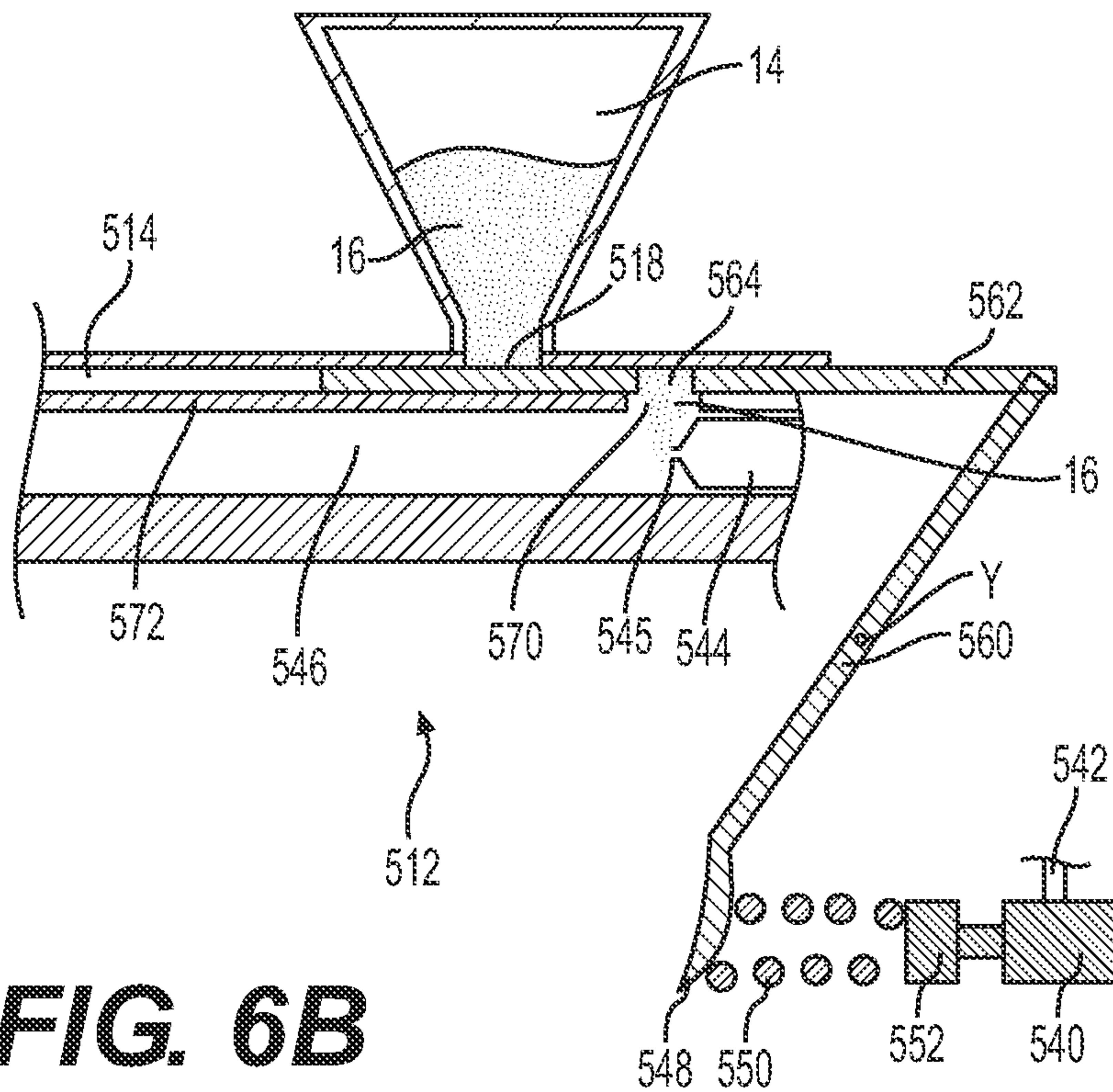

FIG. 6B

9/10

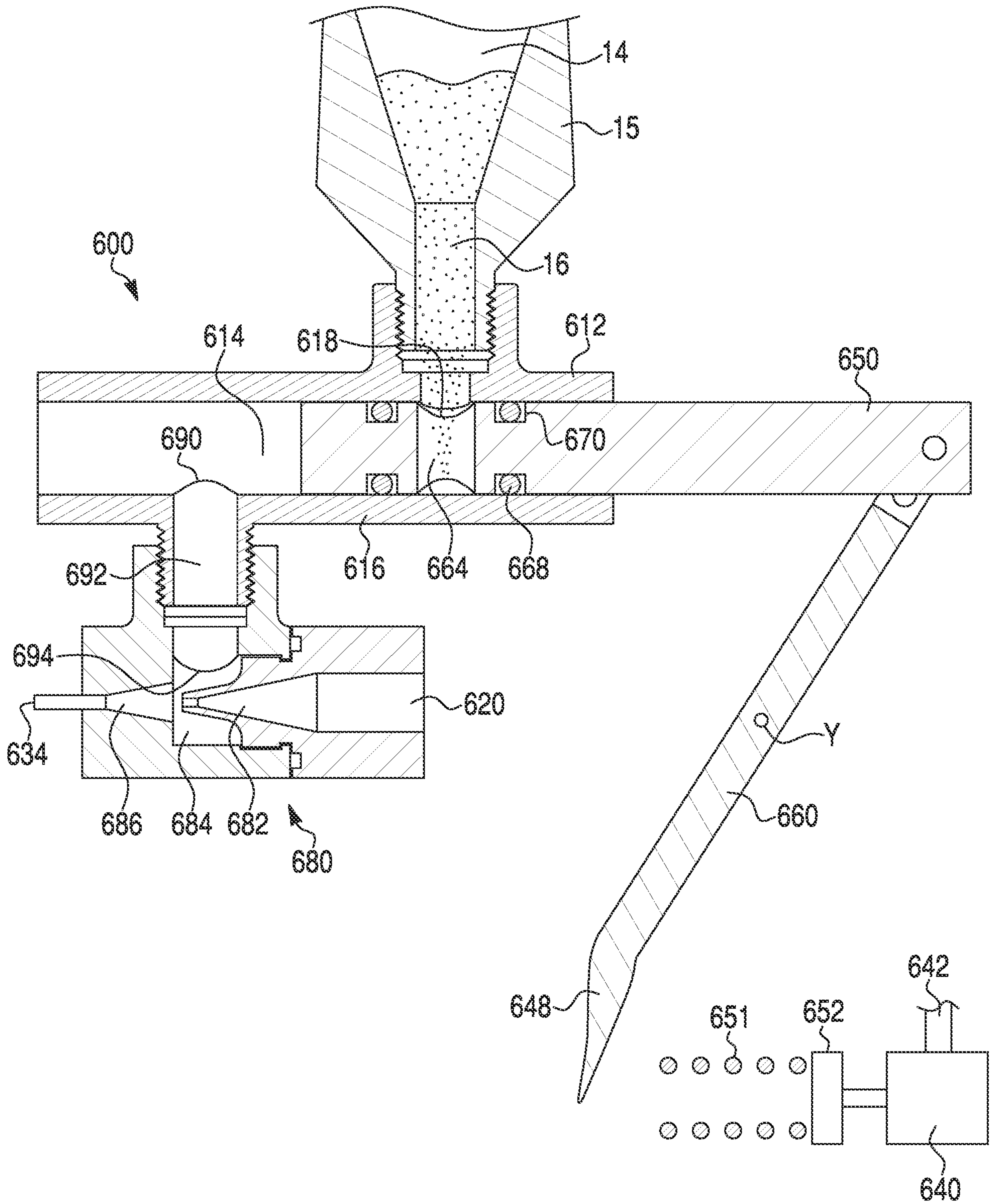

FIG. 7A

10/10

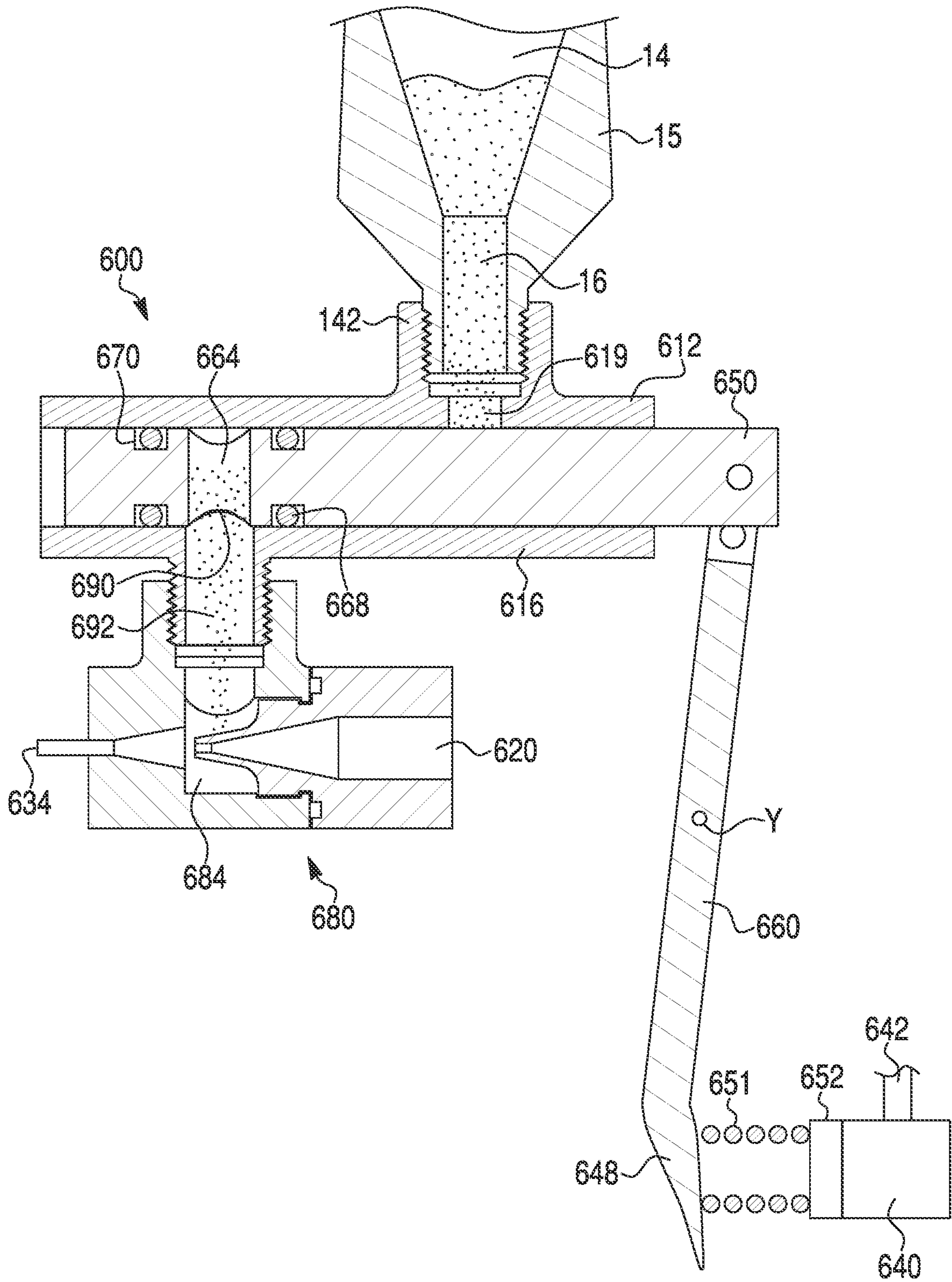

FIG. 7B

INTERNATIONAL SEARCH REPORT

International application No.
PCT/US2020/067626

Box No. II Observations where certain claims were found unsearchable (Continuation of item 2 of first sheet)

This international search report has not been established in respect of certain claims under Article 17(2)(a) for the following reasons:

1. Claims Nos.:
because they relate to subject matter not required to be searched by this Authority, namely:

2. Claims Nos.:
because they relate to parts of the international application that do not comply with the prescribed requirements to such an extent that no meaningful international search can be carried out, specifically:

3. Claims Nos.:
because they are dependent claims and are not drafted in accordance with the second and third sentences of Rule 6.4(a).

Box No. III Observations where unity of invention is lacking (Continuation of item 3 of first sheet)

This International Searching Authority found multiple inventions in this international application, as follows:

see additional sheet

1. As all required additional search fees were timely paid by the applicant, this international search report covers all searchable claims.

2. As all searchable claims could be searched without effort justifying an additional fees, this Authority did not invite payment of additional fees.

3. As only some of the required additional search fees were timely paid by the applicant, this international search report covers only those claims for which fees were paid, specifically claims Nos.:

4. No required additional search fees were timely paid by the applicant. Consequently, this international search report is restricted to the invention first mentioned in the claims; it is covered by claims Nos.:

2-10(completely); 1(partially)

Remark on Protest

- The additional search fees were accompanied by the applicant's protest and, where applicable, the payment of a protest fee.
- The additional search fees were accompanied by the applicant's protest but the applicable protest fee was not paid within the time limit specified in the invitation.
- No protest accompanied the payment of additional search fees.

INTERNATIONAL SEARCH REPORT

International application No PCT/US2020/067626

A. CLASSIFICATION OF SUBJECT MATTER
 INV. A61M11/00 A61M13/00 A61M5/19 A61M5/24 A61M5/28
 A61M5/30 A61M5/315
 ADD. A61B17/00 B05B7/24
 According to International Patent Classification (IPC) or to both national classification and IPC

B. FIELDS SEARCHED
 Minimum documentation searched (classification system followed by classification symbols)
 A61M A61B B05B B65D

Documentation searched other than minimum documentation to the extent that such documents are included in the fields searched

Electronic data base consulted during the international search (name of data base and, where practicable, search terms used)
 EPO-Internal, WPI Data

C. DOCUMENTS CONSIDERED TO BE RELEVANT

Category*	Citation of document, with indication, where appropriate, of the relevant passages	Relevant to claim No.
X	US 2015/017601 A1 (FISH DAVID ANDREW [GB] ET AL) 15 January 2015 (2015-01-15)	1-4,7,10
Y	paragraphs [0021] - [0055]; figures 1-8	5,7-9
X	US 4 184 258 A (BARRINGTON JAMES E [US] ET AL) 22 January 1980 (1980-01-22) the whole document	1,2,4,10
X	US 3 797 709 A (IVANOVICH A) 19 March 1974 (1974-03-19) the whole document	1,2,4,10
Y	US 2007/213660 A1 (RICHARDS MARK [US] ET AL) 13 September 2007 (2007-09-13) paragraphs [0067] - [0071]; figures 16-20	7,8
	-/--	

Further documents are listed in the continuation of Box C. See patent family annex.

* Special categories of cited documents :

"A" document defining the general state of the art which is not considered to be of particular relevance	"T" later document published after the international filing date or priority date and not in conflict with the application but cited to understand the principle or theory underlying the invention
"E" earlier application or patent but published on or after the international filing date	"X" document of particular relevance; the claimed invention cannot be considered novel or cannot be considered to involve an inventive step when the document is taken alone
"L" document which may throw doubts on priority claim(s) or which is cited to establish the publication date of another citation or other special reason (as specified)	"Y" document of particular relevance; the claimed invention cannot be considered to involve an inventive step when the document is combined with one or more other such documents, such combination being obvious to a person skilled in the art
"O" document referring to an oral disclosure, use, exhibition or other means	"&" document member of the same patent family
"P" document published prior to the international filing date but later than the priority date claimed	

Date of the actual completion of the international search 26 March 2021	Date of mailing of the international search report 31/05/2021
--	--

Name and mailing address of the ISA/ European Patent Office, P.B. 5818 Patentlaan 2 NL - 2280 HV Rijswijk Tel. (+31-70) 340-2040, Fax: (+31-70) 340-3016	Authorized officer Kink, Thomas
--	--

INTERNATIONAL SEARCH REPORT

International application No

PCT/US2020/067626

C(Continuation). DOCUMENTS CONSIDERED TO BE RELEVANT

Category*	Citation of document, with indication, where appropriate, of the relevant passages	Relevant to claim No.
Y	US 4 673 395 A (PHILLIPS IAN R [AU]) 16 June 1987 (1987-06-16) the whole document	5
Y	----- US 5 376 079 A (HOLM NIELS E [DK]) 27 December 1994 (1994-12-27) column 7, line 14 - column 7, line 55; figure 2 -----	9

INTERNATIONAL SEARCH REPORT

Information on patent family members

International application No

PCT/US2020/067626

Patent document cited in search report	Publication date	Patent family member(s)	Publication date	
US 2015017601	A1	15-01-2015	BR 112014014696 A2	13-06-2017
			CN 104010592 A	27-08-2014
			EP 2793742 A1	29-10-2014
			JP 6118339 B2	19-04-2017
			JP 2015500731 A	08-01-2015
			RU 2014130215 A	20-02-2016
			US 2015017601 A1	15-01-2015
			WO 2013093816 A1	27-06-2013

US 4184258	A	22-01-1980	NONE	

US 3797709	A	19-03-1974	CS 156046 B1	24-06-1974
			CS 160341 B1	28-03-1975
			DD 97869 A1	21-05-1973
			DD 98048 A1	12-06-1973
			FR 2147988 A1	11-03-1973
			FR 2151840 A5	20-04-1973
			HU 165107 B	28-06-1974
			IT 961343 B	10-12-1973
			IT 965905 B	11-02-1974
			US 3773259 A	20-11-1973
			US 3797709 A	19-03-1974

US 2007213660	A1	13-09-2007	BR PI0706908 A2	12-04-2011
			CA 2637886 A1	09-08-2007
			EP 1981567 A2	22-10-2008
			JP 2009538635 A	12-11-2009
			US 2007213660 A1	13-09-2007
			WO 2007089942 A2	09-08-2007

US 4673395	A	16-06-1987	AU 581740 B2	02-03-1989
			BR 8601368 A	02-12-1986
			DE 3609991 A1	09-10-1986
			GB 2172937 A	01-10-1986
			NZ 215574 A	08-01-1988
			US 4673395 A	16-06-1987
			ZA 862263 B	26-11-1986

US 5376079	A	27-12-1994	AT 126072 T	15-08-1995
			AU 653646 B2	06-10-1994
			CA 2097322 A1	31-03-1993
			CY 1914 A	30-09-1992
			DE 69204011 T2	25-01-1996
			DK 0538174 T3	27-11-1995
			EP 0538174 A1	21-04-1993
			ES 2078013 T3	01-12-1995
			FI 932419 A	27-05-1993
			GR 3017903 T3	31-01-1996
			HK 54496 A	03-04-1996
			HU 210772 B	28-07-1995
			IL 103306 A	18-06-1996
			JP 3215421 B2	09-10-2001
			JP H06503271 A	14-04-1994
			KR 100230094 B1	15-11-1999
			NO 931964 A	30-07-1993
			NZ 244579 A	28-03-1995
			PL 299348 A1	05-04-1994
			US 5376079 A	27-12-1994

INTERNATIONAL SEARCH REPORT

Information on patent family members

International application No

PCT/US2020/067626

Patent document cited in search report	Publication date	Patent family member(s)	Publication date
		US 5520658 A	28-05-1996
		WO 9306940 A1	15-04-1993
		ZA 927540 B	26-04-1993

FURTHER INFORMATION CONTINUED FROM PCT/ISA/ 210

This International Searching Authority found multiple (groups of) inventions in this international application, as follows:

1. claims: 2-10(completely); 1(partially)

A device for delivering an agent, comprising
a chamber for receiving agent through an agent inlet; and
a body received within the chamber, wherein the body is
movable in first and second directions along a longitudinal
axis of the chamber;
wherein the body allows the agent to mix with a fluid.

2. claims: 11-15(completely); 1(partially)

A device for delivering an agent, comprising
a first chamber for receiving agent through an agent inlet;
and
a second chamber;
a body received within the first chamber, wherein the body
is movable in first and second directions along a
longitudinal axis of the chamber;
wherein the body prevents a direct connection between the
agent inlet and the chamber opening.
