

(19) World Intellectual Property Organization  
International Bureau



(43) International Publication Date  
6 January 2011 (06.01.2011)

(10) International Publication Number  
**WO 2011/002901 A1**

(51) International Patent Classification:  
**H05K 11/02** (2006.01)

(21) International Application Number:  
PCT/US20 10/040627

(22) International Filing Date:  
30 June 2010 (30.06.2010)

(25) Filing Language: English

(26) Publication Language: English

(30) Priority Data:  
61/222,025 30 June 2009 (30.06.2009) US

(72) Inventors; and

(71) Applicants : **BIANCHETTI, Fosco** [IT/IT]; Viale Zaccagna, 6, I-54033 Carrara (MS) (IT). **KATSAVOUNIDIS, Ioannis** [US/US]; 10754 Westminister Ave., Los Angeles, California 90034 (US).

(81) Designated States (unless otherwise indicated, for every kind of national protection available): AE, AG, AL, AM, AO, AT, AU, AZ, BA, BB, BG, BH, BR, BW, BY, BZ, CA, CH, CL, CN, CO, CR, CU, CZ, DE, DK, DM, DO, DZ, EC, EE, EG, ES, FI, GB, GD, GE, GH, GM, GT,

HN, HR, HU, ID, IL, IN, IS, JP, KE, KG, KM, KN, KP, KR, KZ, LA, LC, LK, LR, LS, LT, LU, LY, MA, MD, ME, MG, MK, MN, MW, MX, MY, MZ, NA, NG, NI, NO, NZ, OM, PE, PG, PH, PL, PT, RO, RS, RU, SC, SD, SE, SG, SK, SL, SM, ST, SV, SY, TH, TJ, TM, TN, TR, TT, TZ, UA, UG, US, UZ, VC, VN, ZA, ZM, ZW.

(84) Designated States (unless otherwise indicated, for every kind of regional protection available): ARIPO (BW, GH, GM, KE, LR, LS, MW, MZ, NA, SD, SL, SZ, TZ, UG, ZM, ZW), Eurasian (AM, AZ, BY, KG, KZ, MD, RU, TJ, TM), European (AL, AT, BE, BG, CH, CY, CZ, DE, DK, EE, ES, FI, FR, GB, GR, HR, HU, IE, IS, IT, LT, LU, LV, MC, MK, MT, NL, NO, PL, PT, RO, SE, SI, SK, SM, TR), OAPI (BF, BJ, CF, CG, CI, CM, GA, GN, GQ, GW, ML, MR, NE, SN, TD, TG).

#### Declarations under Rule 4.17:

— of inventorship (Rule 4.17(iv))

#### Published:

— with international search report (Art. 21(3))

(54) Title: SYSTEMS AND METHODS FOR TRANSMISSION OF UNINTERRUPTED RADIO, TELEVISION PROGRAMS AND ADDITIONAL DATA SERVICES THROUGH WIRELESS NETWORKS

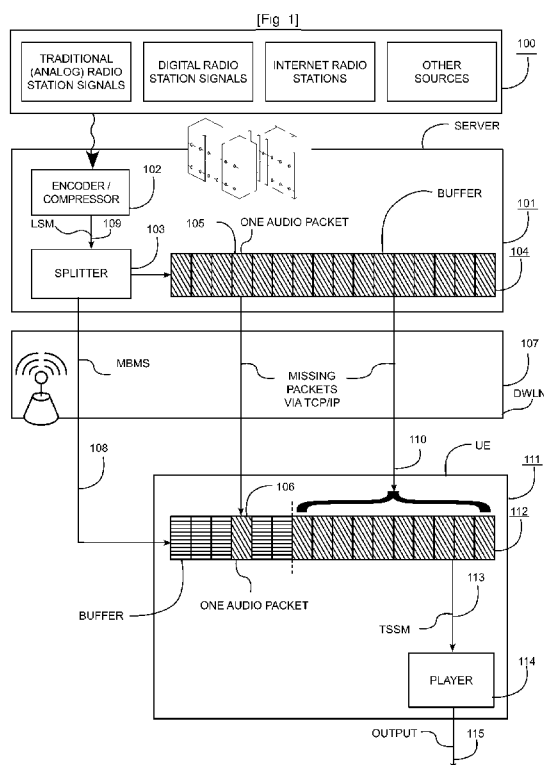

(57) Abstract: A method and system for In-Dash Multimedia Players or Portable Multimedia Players for automotive, aviation, boating, and personal use that, exploiting the services and capabilities of the Digital Wireless Network DWLN (107), such as 3G network, and buffering the live stream data on both the Server (101) and User Equipment (111), combines in a novel synergistic integration a suite of new and known features such as: immediate and uninterrupted listening/viewing of Live Streaming Media LSM (109) by the user with or without optimization of the data bandwidth, and the provision to customize the commercial messages according to the user location, and the capability of reporting the customer choices and habits, and the automatic deletion of LSM after the time-shift time to benefit from copyright agreements.

# **Description**

## **SYSTEMS AND METHODS FOR TRANSMISSION OF UNINTERRUPTED RADIO, TELEVISION PROGRAMS AND ADDITIONAL DATA SERVICES THROUGH WIRELESS NETWORKS**

### **Cross-Reference to Related Applications**

- [1] This application claims the benefit of provisional patent application Ser. No.: 61/222,025, filed 2009 June 30 by the present inventors, which is incorporated by reference.

### **Definitions**

- [2] In-Dash Multimedia Player(s): an equipment(s) capable of playing multimedia content such as audio, video, images that is installed on the dashboard or mounted in other ways on a vehicle such as a car, a truck, a recreational vehicle.
- [3] Portable Multimedia Player(s): a portable equipment(s) such as a mobile phone, a personal navigator, a portable music player capable of playing multimedia content such as audio, video, images
- [4] RF: Radio Frequency
- [5] LSM: Live Streaming Media 109 is a content such as audio, video, data, streamed live by a source such as a radio station, a TV channel, a weather station and encoded in digital packetized form by an encoder/compressor.
- [6] DWLN: Digital WireLess Network 107 is a digital wireless network capable of high data rate transfer such as GPRS, EDGE, CDMA, UMTS, WCDMA, LTE, WiFi, WiMAX
- [7] Server: an equipment or a combination of equipments capable of receiving multimedia data or content from a source having a real-time nature, such as a radio or TV and of encoding the content in LSM and of buffering the LSM and of connecting to DWLN and of communicating using optionally simultaneously different communication protocols such as TCP/IP or UDP or using different services such as MBMS optionally simultaneously with different communication protocols..
- [8] UE: an apparatus 111 that communicates with the DWLN and performs the buffering and multimedia playing at the user side or a combination of two or more apparatus, one which communicates with the DWLN and re-transmit or buffer and transmit the received data via a wired or a wireless communication such as BlueTooth to other apparatus which perform actions described in the embodiment.
- [9] MBMS: Multimedia Broadcast/Multicast Service 108 is a service including a communication protocol to allow the simultaneous reception of LSM by a plurality of UE.
- [10] TSSM: Time-Shift Stream Media 113 is LSM time-shifted for the total buffer duration that is the output of UE

[11] Dropout: short term interruptions of LSM signal

[12] Outage: long term interruptions of LSM signal

[13] Technical Field

[14] The present invention relates to a method and a system for In-Dash Multimedia Players or Portable Multimedia Players for automotive, aviation, marine, and personal use; and more particularly, to a system for live wireless streaming of media, such as audio/video, to a multitude of In-Dash Multimedia Players.

[15] LSM: Live Streaming Media (109) is a content such as audio, video, data, streamed live by a source such as a radio station, a TV channel, a weather station and encoded in digital packetized form by an encoder/compressor.

[16] DWLN: Digital WireLess Network (107) is a digital wireless network capable of high data rate transfer such as GPRS, EDGE, CDMA, UMTS, WCDMA, LTE, WiFi, WiMAX

[17] In-Dash Multimedia Player(s): an equipment(s) capable of playing LSM that is installed on the dashboard or mounted in other ways on a vehicle such as a car, a truck, a recreational vehicle.

[18] Portable Multimedia Player(s): a portable equipment(s) such as a mobile phone, a personal navigator, a portable music player capable of playing LSM

[19] UE: an apparatus (111) that communicates with the DWLN and performs the buffering and multimedia playing at the user side or a combination of two or more apparatus, one which communicates with the DWLN and re-transmit or buffer and transmit the received data via a wired or a wireless communication such as BlueTooth to other apparatus which perform actions described in the embodiment.

[20] MBMS: Multimedia Broadcast/Multicast Service (108) is a service including a communication protocol to allow the simultaneous reception of LSM by a plurality of UE.

[21] Server: an equipment or a combination of equipments (101) capable of receiving multimedia data or content from a source having a real-time nature, such as a radio or TV and of encoding the content into LSM and of buffering the LSM and of connecting to DWLN and of allowing multiple connections of a plurality of UE using optionally simultaneously different communication protocols such as TCP/IP or UDP and different services such as MBMS and of executing machine-readable instructions and of storing information on a plurality of databases.

[22] TSSM: Time-Shift Stream Media (113) is LSM time-shifted for the total buffer duration that is the output of UE

[23] Dropouts: short term interruptions of LSM signal

[24] Outages: long term interruptions of LSM signal

#### Technical Field

[25] The present invention relates to a method and a system for In-Dash Multimedia Players or Portable Multimedia Players for automotive, aviation, marine, and personal

use; and more particularly, to a system for live wireless streaming of media, such as audio/video, to a multitude of In-Dash Multimedia Players.

### Background Art

- [26] The vast majority of vehicles currently in use incorporate vehicle communication systems for receiving signals. For example, vehicle audio systems provide information and entertainment to many motorists daily. These audio systems typically include an AM/FM radio receiver that receives radio frequency (RF) signals. These RF signals are then processed and rendered as audio output. Originally live multimedia content, such as real time audio/video, was delivered to In-Dash Multimedia Players by analog wireless modulation like FM radio or analog TV. These analog broadcast networks allow the use of only a limited number of channels, are subject to cross channel interference and have a poor signal quality. Satellite or ground based digital broadcast networks such as Digital Radio and Digital TV in various embodiments such as DAB, HD Radio, XM Radio, Sirius, Sat TV, DVB, DTT and DMB have removed or reduced these limitations using digital transmission in various forms and with various methods to deliver live streaming media (LSM) such as audio/video, but these systems do not have a provision to assure the continuity of reception when the vehicles moves into areas of signal obstruction or lack of coverage. As such areas can be quite large, or the vehicle can be in such areas for a long time (e.g. because of slow moving traffic in long tunnels, urban canyons, mountainous terrain), interruptions of the LSM can be quite long and annoying. Recently, digital wireless networks (DWLN) capable of high data rate transfers such as those found in later generation mobile telephony (e.g. GPRS, EDGE, CDMA, UMTS, WCDMA, LTE) or in Internet oriented cellular networks such as WiFi and WiMax have been widely deployed and are continuously expanding in coverage and data bandwidth. The DWLN can also be used to stream media such audio/video to a vehicle with protocols such as radio or video on Internet, but the DWLN are subjected to similar limitations of signal obstruction, or lack of coverage, as the other systems. The DWLN, differently from the digital and analog broadcast networks, provide a bidirectional communication with the users thus allowing the retransmission of missing data and also the introduction of functions that can relate the LSM to the specific user. For purposes of clarity within this document we refer to LSM, or live streaming media, as material that originates from a source having a real-time nature, such as a radio or TV broadcast. The LSM has as its source a system or arrangement that by definition can only be transmitted to users as fast as the material is generated; for example, a disk jockey speaking into a microphone. The two fundamental ways of transmitting LSM in digital form to the users are by: (i) the digital-broadcast networks such as used in Digital Radio and Digital TV where the same stream of data is transmitted in real time, generally with some degree of error correction, to all users that are able to tune-in and decode the signal, and (ii) the DWLN that can deliver media streams such as internet radio or internet TV to users

that are connected to the network. One difference between the two types of transmission is that in the digital-broadcast networks the number of users is unlimited while in the DWLN the maximum number of users that can receive the LSM depends on the available data bandwidth, the requested quality of service, and the system and method used for the transmission. A live streaming multimedia service to in-car users via the DWLN is the focus of this patent application. The DWLN are generally composed of a wireless segment such as an Access Network, and a land segment such as a Core Network, to connect the users to the source of the real time media. The LSM are generally transmitted over the DWLN using one or more protocols of the Internet Protocol Suite such as TCP or UDP or protocols specific to the DWLN such as described in the 3GPP or IMS specifications.

- [27] Today most Internet streamed audio and video are compressed to be listenable or viewable to less than 64,000 bits per second (bps) bandwidth and when the available bandwidth falls below the streaming bit rate the playback is interrupted. The nominal bandwidth of the DWLN is generally higher, such as from 200,000 to 7,000,000 bps, but the actual bandwidth can vary from 0 bps (i.e. the transmission is interrupted) to the nominal maximum bandwidth. The reductions of bandwidth can be of short duration (e.g. less than 100 sec) or long duration (e.g. between 100 sec and 15 minutes). The short duration reductions of bandwidth are caused by many factors such as congestion of the wireless or land segment of the network, interference and transmission quality issues. The long duration reductions of bandwidth are generally caused by problems in the wireless segment of the network such as obstructions, interference, cell changeover and distance from the transmitters. Depending on the used protocol the reduction of bandwidth can cause only a delay (e.g. as in TCP/IP protocol) or also a loss of data (e.g. in UDP/IP protocol). Each of these factors can cause delays and interruptions in the transmission of data thus preventing the user from being able to listen to or view uninterrupted LSM unless some special provisions have been incorporated. The short term interruptions are commonly referred to as 'dropouts', meaning that the data flow to the user has been shortly interrupted (i.e., the audio 'drops out'). Dropouts can be extremely annoying, for example, while listening to music. The long term interruptions are even more annoying and within this document we refer to them as outages. If a reliable protocol is used (e.g. TCP, SCTP) a common solution to the problem of dropout is to use a pre-buffering technique to store up enough audio or video data in the user device so that it can play the audio or video with continuity. When the user connects to the network, audio/video output at the user's system is delayed while the user's buffer is filled to a predetermined level. This process requires the user to wait until enough of the media file is buffered in memory before listening or viewing can begin. Typical pre-buffering wait times range from 10 to 30 seconds, determined by the vendor providing the audio or video media. This pre-buffering process avoids dropouts due to transmission delays shorter than the pre-

buffering time, but it is not effective against loss of streaming data. In these systems the audio or video data is delivered from the source at the rate it is to be played out. If, for example, the user is listening to an audio stream encoded to be played-out at 24,000 bits per second, the source sends the audio data at the rate of 24,000 bits per second. Provided that the user waits 10 seconds, and the receipt of the buffering data has not been interrupted, there is enough media data stored in the buffer to play for 10 seconds. Cumulative delays in the receipt of audio/video data longer than 10 seconds cause the buffer to deplete. Because transmission of audio/video media data to the user takes place at the rate it is played out, the user's buffer level can never be increased or replenished while it is playing. This method can be applied only to dropouts and streaming media of limited duration, otherwise the size of the pre-buffer has to be increased and the time required to fill it would require the user to wait for an uncomfortable time. US Pat. No. 7,716,358, to Price discloses a method and a system that exploits the fact that the data bandwidth of Internet is higher than the data bandwidth required by the streaming media. Price's patent uses a double buffer, one buffer at the source (e.g. in a server) and one buffer at the user, to eliminate the dropouts due to delays or loss of data without the need for an initial user wait time. This patent is focused on fixed Internet networks and does not consider issues typical of DWLN such as the bandwidth limitations related to the number of connected users in the mobile cell or the functions that relate to the specific users and their mobility.

[28] Conventional streaming media systems may incorporate buffering systems for programmatic purposes. For example, the system may buffer media data at the server for the purpose of packet assembly or disassembly. Media data may also be buffered at the server to permit programming conveniences such as dealing with chunks of data of a specific size or offer time-shift functions to the user.

[29] The sending of audio or video files via a network is known in the art. U.S. Pat. No. 6,029,194 to Tilt describes a media server for the distribution of audio/video over networks, in which retrieved media frames are transferred to a FIFO buffer. A clock rate for a local clock is adjusted according to the fullness of the buffer. The media frames from the buffer are sent in the form of data packets over the networks in response to interrupts generated by the local clock. In this manner, the timing for the media frames is controlled by the user to assure a continuous stream of video during editing. US Pat. No. 6,014,706 to Cannon, et al. discloses an apparatus and method for displaying streamed digital video data on a client computer. The client computer is configured to receive the streamed digital video data from a server computer via a computer network. The streamed digital video data is transmitted from the server computer to the client computer as a stream of video frames. US Pat. No. 6,002,720, to Yurt, et al. discloses a system of distributing video and/or audio information wherein digital signal processing is employed to achieve high rates of data compression. US Pat. No. 5,923,655, to Veschi et al. discloses a system and method for communicating

audio/video data in a packet-based computer network wherein transmission of data packets through the computer network requires variable periods of transmission time. US Pat. No. 5,922,048 to Emura discloses a video server apparatus having a stream control section which determines a keyframe readout interval and a keyframe playback interval that satisfy a playback speed designated by a terminal apparatus. US Pat. No. 6,014,694 to Aharoni, et al. discloses a system and method for adaptively transporting video over networks, including the Internet, wherein the available bandwidth varies with time. US Pat. No. 6,378,035 to Parry et al. discloses a system and method for managing at the user end a buffer for streaming information. US Pat. No. 7,280,662 to Walker et al. discloses a system to use a time shifting buffer to manage the availability of received data in a satellite-based digital audio radio. US Pat. No. 6,034,746 to Desai et al. discloses a method and system to insert additional data such as commercials in a media stream. US Pat. Application No. US 2003/0139966 to Sirota et al. discloses a method for replacing pre-cached advertisement into a media stream. US Pat. Application No. US 2009/0260030 to Karlsson et al. discloses a mechanism to replace default advertisements with other advertisements in a media stream. US Pat. Application No. US 2005/0094815 to Walker et al. discloses various embodiments that manage the availability of a media stream in a time-shift buffer. US Pat. Application No. US 2008/0126420 to Wright et al. discloses systems and methods to meter media content presented on a wireless communication device. There remains a need in the art for a method and system for In-Dash Multimedia Players or Portable Multimedia Player for automotive, aviation, boating, and personal use that, exploiting the services and capabilities of the DWLN, such as 3G networks, and buffering the live stream data on both the both the transmitting and receiving ends, combines in a novel synergistic integration a suite of new and known features such as: immediate and uninterrupted listening/viewing of live streaming media by the user with or without optimization of data bandwidth, and the provision to customize the commercial messages according to the user location, and the capability of reporting the customer choices and habits, and the automatic erase of the LSM after the time-shift time to benefit from copyright agreements.

- [30] The vast majority of vehicles currently in use incorporate vehicle communication systems for receiving signals. For example, vehicle audio systems provide information and entertainment to many motorists daily. These audio systems typically include an AM/FM radio receiver that receives radio frequency (RF) signals. These RF signals are then processed and rendered as audio output. Originally live multimedia content, such as real time audio/video, was delivered to In-Dash Multimedia Players by analog wireless modulation like FM radio or analog TV. These analog broadcast networks allow the use of only a limited number of channels, are subject to cross channel interference and have a poor signal quality. Satellite or ground based digital broadcast networks such as Digital Radio and Digital TV in various embodiments such as DAB,

HD Radio, XM Radio, Sirius, Sat TV, DVB, DTT and DMB have removed or reduced these limitations using digital transmission in various forms and with various methods to deliver live streaming media (LSM) such as audio/video, but these systems do not have a provision to assure the continuity of reception when the vehicles moves into areas of signal obstruction or lack of coverage. As such areas can be quite large, or the vehicle can be in such areas for a long time (e.g. because of slow moving traffic in long tunnels, urban canyons, mountainous terrain), interruptions of the LSM can be quite long and annoying. Recently, digital wireless networks (DWLN) capable of high data rate transfers such as those found in later generation mobile telephony (e.g. GPRS, EDGE, CDMA, UMTS, WCDMA, LTE) or in Internet oriented cellular networks such as WiFi and WiMax have been widely deployed and are continuously expanding in coverage and data bandwidth. The DWLN can also be used to stream media such audio/video to a vehicle with protocols such as radio or video on Internet, but the DWLN are subjected to similar limitations of signal obstruction, or lack of coverage, as the other systems. The DWLN, differently from the digital and analog broadcast networks, provide a bidirectional communication with the users thus allowing the retransmission of missing data and also the introduction of functions that can relate the LSM to the specific user. For purposes of clarity within this document we refer to LSM, or live streaming media, as material that originates from a source having a real-time nature, such as a radio or TV broadcast. The LSM has as its source a system or arrangement that by definition can only be transmitted to users as fast as the material is generated; for example, a disk jockey speaking into a microphone. The two fundamental ways of transmitting LSM in digital form to the users are by: (i) the digital-broadcast networks such as used in Digital Radio and Digital TV where the same stream of data is transmitted in real time, generally with some degree of error correction, to all users that are able to tune-in and decode the signal, and (ii) the DWLN that can deliver media streams such as internet radio or internet TV to users that are connected to the network. One difference between the two types of transmission is that in the digital-broadcast networks the number of users is unlimited while in the DWLN the maximum number of users that can receive the LSM depends on the available data bandwidth, the requested quality of service, and the system and method used for the transmission. A live streaming multimedia service to in-car users via the DWLN is the focus of this patent application. The DWLN are generally composed of a wireless segment such as an Access Network, and a land segment such as a Core Network, to connect the users to the source of the real time media. The LSM are generally transmitted over the DWLN using one or more protocols of the Internet Protocol Suite such as TCP or UDP or protocols specific to the DWLN such as described in the 3GPP or IMS specifications.

- [31] Today most Internet streamed audio and video are compressed to be listenable or viewable to less than 64,000 bits per second (bps) bandwidth and when the available



bandwidth falls below the streaming bit rate the playback is interrupted. The nominal bandwidth of the DWLN is generally higher, such as from 200,000 to 7,000,000 bps, but the actual bandwidth can vary from 0 bps (i.e. the transmission is interrupted) to the nominal maximum bandwidth. The reductions of bandwidth can be of short duration (e.g. less than 100 sec) or long duration (e.g. between 100 sec and 15 minutes). The short duration reductions of bandwidth are caused by many factors such as congestion of the wireless or land segment of the network, interference and transmission quality issues. The long duration reductions of bandwidth are generally caused by problems in the wireless segment of the network such as obstructions, interference, cell changeover and distance from the transmitters. Depending on the used protocol the reduction of bandwidth can cause only a delay (e.g. as in TCP/IP protocol) or also a loss of data (e.g. in UDP/IP protocol). Each of these factors can cause delays and interruptions in the transmission of data thus preventing the user from being able to listen to or view uninterrupted LSM unless some special provisions have been incorporated. The short term interruptions are commonly referred to as 'Dropouts', meaning that the data flow to the user has been shortly interrupted (i.e., the audio 'drops out'). Dropouts can be extremely annoying, for example, while listening to music. The long term interruptions are even more annoying and within this document we refer to them as Outages. If a reliable protocol is used (e.g. TCP, SCTP) a common solution to the problem of Dropouts is to use a pre-buffering technique to store up enough audio or video data in the user device so that it can play the audio or video with continuity. When the user connects to the network, audio/video output at the user's system is delayed while the user's buffer is filled to a predetermined level. This process requires the user to wait until enough of the media file is buffered in memory before listening or viewing can begin. Typical pre-buffering wait times range from 10 to 30 seconds, determined by the vendor providing the audio or video media. This pre-buffering process avoids Dropouts due to transmission delays shorter than the pre-buffering time, but it is not effective against loss of streaming data. In these systems the audio or video data is delivered from the source at the rate it is to be played out. If, for example, the user is listening to an audio stream encoded to be played-out at 24,000 bits per second, the source sends the audio data at the rate of 24,000 bits per second. Provided that the user waits 10 seconds, and the receipt of the buffering data has not been interrupted, there is enough media data stored in the buffer to play for 10 seconds. Cumulative delays in the receipt of audio/video data longer than 10 seconds cause the buffer to deplete. Because transmission of audio/video media data to the user takes place at the rate it is played out, the user's buffer level can never be increased or replenished while it is playing. This method can be applied only to Dropouts and streaming media of limited duration, otherwise the size of the pre-buffer has to be increased and the time required to fill it would require the user to wait for an uncomfortable time. US Pat. No. 7,716,358, to Price discloses a method and a system that

exploits the fact that the data bandwidth of Internet is higher than the data bandwidth required by the streaming media. Price's patent uses a double buffer, one buffer at the source (e.g. in a server) and one buffer at the user, to eliminate the Dropouts due to delays or loss of data without the need for an initial user wait time. This patent is focused on fixed Internet networks and does not consider issues typical of DWLN such as the bandwidth limitations related to the number of connected users in the mobile cell or the functions that relate to the specific users and their mobility.

[32] Conventional streaming media systems may incorporate buffering systems for programmatic purposes. For example, the system may buffer media data at the server for the purpose of packet assembly or disassembly. Media data may also be buffered at the server to permit programming conveniences such as dealing with chunks of data of a specific size or offer time-shift functions to the user.

[33] The sending of audio or video files via a network is known in the art. U.S. Pat. No. 6,029,194 to Tilt describes a media server for the distribution of audio/video over networks, in which retrieved media frames are transferred to a FIFO buffer. A clock rate for a local clock is adjusted according to the fullness of the buffer. The media frames from the buffer are sent in the form of data packets over the networks in response to interrupts generated by the local clock. In this manner, the timing for the media frames is controlled by the user to assure a continuous stream of video during editing. US Pat. No. 6,014,706 to Cannon, et al. discloses an apparatus and method for displaying streamed digital video data on a client computer. The client computer is configured to receive the streamed digital video data from a server computer via a computer network. The streamed digital video data is transmitted from the server computer to the client computer as a stream of video frames. US Pat. No. 6,002,720, to Yurt, et al. discloses a system of distributing video and/or audio information wherein digital signal processing is employed to achieve high rates of data compression. US Pat. No. 5,923,655, to Veschi et al. discloses a system and method for communicating audio/video data in a packet-based computer network wherein transmission of data packets through the computer network requires variable periods of transmission time. US Pat. No. 5,922,048 to Emura discloses a video server apparatus having a stream control section which determines a keyframe readout interval and a keyframe playback interval that satisfy a playback speed designated by a terminal apparatus. US Pat. No. 6,014,694 to Aharoni, et al. discloses a system and method for adaptively transporting video over networks, including the Internet, wherein the available bandwidth varies with time. US Pat. No. 6,378,035 to Parry et al. discloses a system and method for managing at the user end a buffer for streaming information. US Pat. No. 7,280,662 to Walker et al. discloses a system to use a time shifting buffer to manage the availability of received data in a satellite-based digital audio radio. US Pat. No. 6,034,746 to Desai et al. discloses a method and system to insert additional data such as commercials in a media stream. US Pat. Application No. US 2003/0139966 to Sirota et al. discloses a

method for replacing pre-cached advertisement into a media stream. US Pat. Application No. US 2009/0260030 to Karlsson et al. discloses a mechanism to replace default advertisements with other advertisements in a media stream. US Pat. Application No. US 2005/0094815 to Walker et al. discloses various embodiments that manage the availability of a media stream in a time-shift buffer. US Pat. Application No. US 2008/0126420 to Wright et al. discloses systems and methods to meter media content presented on a wireless communication device. There remains a need in the art for a method and system for In-Dash Multimedia Players or Portable Multimedia Player for automotive, aviation, boating, and personal use that, exploiting the services and capabilities of the DWLN, such as 3G networks, and buffering the live stream data on both the both the transmitting and receiving ends, combines in a novel synergistic integration a suite of new and known features such as: immediate and uninterrupted listening/viewing of live streaming media by the user with or without optimization of data bandwidth, and the provision to customize the commercial messages according to the user location, and the capability of reporting the customer choices and habits, and the automatic erase of the LSM after the time-shift time to benefit from copyright agreements.

### Summary of Invention

[34] For purposes of clarity within this document we refer to live streaming media (LSM) as material that originates from a source having a real-time nature, such as a radio or TV broadcast. We refer to digital wireless networks (DWLN) as networks such as found in cellular telephony of third-generation or later, WiFi and WiMAX networks, similar systems that provide a wireless bidirectional packetized communication with the user. We refer to user equipments (UE) as the apparatus that communicates with the network and performs the specified functions at the user side.

[35] An embodiment of the present invention is a system and method for sending via digital wireless networks (DWLN) live streaming media (LSM), such as radio, television, information, to a plurality of In-Dash Multimedia Players that constitute the user equipment (UE) of this embodiment. The embodiment is conceived as a replacement of present in-dash AM/FM and satellite equipment providing higher quality while increasing the number of available stations and improving the continuity of service. Systems and methods to deliver LSM to UE over DWLN are described in prior art and already in commercial use, but the embodiment improves on the prior art by providing: immediate and uninterrupted playing of the LSM, and data bandwidth sharing of the wireless and land segment of the network by a plurality of UE thus increasing the network capacity, and location dependent customization of the live streaming media such as replacing non-local content of advertising with local content, and information to the source about the users habits such as that provided by a Portable People Meter, and prevention of storage of LSW so to be compliant with certain management-rights requirements. The present embodiment provides a system and

method that integrating the above mentioned features and functions creates a new type of inln-Dash Multimedia Player for vehicles. Generally stated, LSM in digital form can be delivered to the users by: (i) the digital-broadcast networks such as used in Digital Radio and Digital TV where the same digital signal is transmitted in real time to all UE that are able to tune-in and decode the signal, and (ii) the DWLN where the LSM is usually transmitted to each connected user as a separate digital signal. One difference between the two types of transmission is that in the digital-broadcast networks the number of users is unlimited while in the DWLN the maximum number of users that can receive the LSM depends on the available data bandwidth, the requested quality of service and the system and method used for the transmission. Digital-broadcast networks are used to deliver few LSM (hundreds) to many UE (millions) while DWLN can deliver a choice of many LSM (thousands) to few UE (hundreds) per area. The total number of serviceable UE depends on the number of areas in the network. The present embodiment exploits the DWLN and, whenever possible, a new type of service of DWLN such as MBMS (Multimedia Broadcast/Multicast Service) to allow the simultaneous reception of a stream of packetized data by a plurality of UE within a particular cell or routing area to reduce the data bandwidth requirements thus increasing the maximum number of connected users within the area. This media MBMS stream from the DWLN to the plurality of UE is unidirectional and transmitted at the data-rate required by the specific LSM. This service is then combined with a high data-rate bidirectional connection between each UE and the DWLN that, exploiting real-time time-shift based on a double buffering system, one buffer at the source or network node and one at the UE, provides immediate playback and uninterrupted service. This embodiment includes a provision to customize the advertising messages in function of the mobility of the vehicle and, as allowed by the law, the capability of reporting to the LSM providers customer selection choices and habits. The embodiment includes a feature that, by automatically erasing the LSM after the real-time time-shift time, mimics the characteristic of present in-dash AM/FM receivers to exploit the current copyright agreements of LSM providers based on the fact that the content is not stored in the equipment and cannot be replayed.

- [36] In another embodiment the user equipment (UE) is a personal portable device, such as a smart-phone, but all the functions of the first embodiment are maintained.
- [37] In another embodiment the user equipment (UE) and the functions are identical to the first embodiment apart from the possibility of independently disable: the provision to customize the messages, and the capability of reporting the customer choices and habits, and the automatic erase of the LSM after the time-shift time.
- [38] In another embodiment the user equipment (UE) is a personal portable device, such as a smart-phone, and the functions are identical to the first embodiment apart from the possibility of independently disable: the provision to customize the messages, and the

capability of reporting the customer choices and habits, and the automatic erase of the LSM after the time-shift time.

[39] For purposes of clarity within this document we refer to live streaming media (LSM) as material that originates from a source having a real-time nature, such as a radio or TV broadcast. We refer to digital wireless networks (DWLN) as networks such as found in cellular telephony of third-generation or later, WiFi and WiMAX networks, similar systems that provide a wireless bidirectional packetized communication with the user. We refer to user equipments (UE) as the apparatus that communicates with the network and performs the specified functions at the user side.

[40] An embodiment of the present invention is a system and method for sending via digital wireless networks (DWLN) live streaming media (LSM), such as radio, television, information, to a plurality of In-Dash Multimedia Players that constitute the user equipment (UE) of this embodiment. The embodiment is conceived as a replacement of present in-dash AM/FM and satellite equipment providing higher quality while increasing the number of available stations and improving the continuity of service. Systems and methods to deliver LSM to UE over DWLN are described in prior art and already in commercial use, but the embodiment improves on the prior art by providing: immediate and uninterrupted playing of the LSM, and data bandwidth sharing of the wireless and land segment of the network by a plurality of UE thus increasing the network capacity, and location dependent customization of the live streaming media such as replacing non-local content of advertising with local content, and information to the source about the users habits such as that provided by a Portable People Meter, and prevention of storage of LSW so to be compliant with certain management-rights requirements. The present embodiment provides a system and method that integrating the above mentioned features and functions creates a new type of inIn-Dash Multimedia Player for vehicles. Generally stated, LSM in digital form can be delivered to the users by: (i) the digital-broadcast networks such as used in Digital Radio and Digital TV where the same digital signal is transmitted in real time to all UE that are able to tune-in and decode the signal, and (ii) the DWLN where the LSM is usually transmitted to each connected user as a separate digital signal. One difference between the two types of transmission is that in the digital-broadcast networks the number of users is unlimited while in the DWLN the maximum number of users that can receive the LSM depends on the available data bandwidth, the requested quality of service and the system and method used for the transmission. Digital-broadcast networks are used to deliver few LSM (hundreds) to many UE (millions) while DWLN can deliver a choice of many LSM (thousands) to few UE (hundreds) per area. The total number of serviceable UE depends on the number of areas in the network. The present embodiment exploits the DWLN and, whenever possible, a new type of service of DWLN such as MBMS (Multimedia Broadcast/Multicast Service) to allow the simultaneous reception of a stream of packetized data

by a plurality of UE within a particular cell or routing area to reduce the data bandwidth requirements thus increasing the maximum number of connected users within the area. This media MBMS stream from the DWLN to the plurality of UE is unidirectional and transmitted at the data-rate required by the specific LSM. This service is then combined with a high data-rate bidirectional connection between each UE and the DWLN that, exploiting real-time time-shift based on a double buffering system, one buffer at the source or network node and one at the UE, provides immediate playback and uninterrupted service. This embodiment includes a provision to customize the advertising messages in function of the mobility of the vehicle and, as allowed by the law, the capability of reporting to the LSM providers customer selection choices and habits. The embodiment includes a feature that, by automatically erasing the LSM after the real-time time-shift time, mimics the characteristic of present in-dash AM/FM receivers to exploit the current copyright agreements of LSM providers based on the fact that the content is not stored in the equipment and cannot be replayed.

[41] In another embodiment the user equipment (UE) is a personal portable device, such as a smart-phone, but all the functions of the first embodiment are maintained.

[42] In another embodiment the user equipment (UE) and the functions are identical to the first embodiment apart from the possibility of independently disable: the provision to customize the messages, and the capability of reporting the customer choices and habits, and the automatic erase of the LSM after the time-shift time.

[43] In another embodiment the user equipment (UE) is a personal portable device, such as a smart-phone, and the functions are identical to the first embodiment apart from the possibility of independently disable: the provision to customize the messages, and the capability of reporting the customer choices and habits, and the automatic erase of the LSM after the time-shift time.

#### Brief Description of Drawings

[44] Fig. 1 is showing the overall system architecture

[45] Figs. 2.a - 2.d are showing the initial Server/UE data flow and synchronization at different time instances.

[46] Fig. 2.a is a diagram of the Server and UE buffers corresponding to  $T=0$ .

[47] Fig. 2.b is a diagram corresponding to the time when the UE buffer is approximately full, which for the example presented happens at  $T=8.8\text{min}$ .

[48] Fig. 2.c is a diagram of the Server and UE buffers corresponding to the time after the UE inspects which packets are missing, which for the example presented happens at  $T=8.8\text{min}+dt_1$ , where  $dt_1$  is a very short time.

[49] Fig. 2.d is a diagram of the Server and UE buffers corresponding to the time after the Server receives the list of missing packets from the UE, which for the example presented happens at  $T=8.8\text{min}+dt_1+dt_2$ , where  $dt_2$  is a very short time.

[50] Figs. 3.a - 3.b are showing subsequent, periodic Server/UE data flow and synchro-

nizations, taking place at  $T=8.8\text{min}+n*15\text{min}$ ,  $n=1,2,\dots$ , i.e. at 23.8min, 38.8min, etc. since selecting a certain radio channel, at different time instances.

[51] Fig. 3.a is a diagram of the Server and UE buffers corresponding to a time after approximately the duration of the UE buffer since the previous synchronization and after the UE inspects which packets are missing, which for the example presented is  $T=8.8\text{min}+n*15\text{min}+dt_1$ .

[52] Fig. 3.b is a diagram of the Server and UE buffers corresponding to a time after approximately the duration of the UE buffer since the previous synchronization and after the Server receives the list of missing packets from the UE, which for the example presented happens at  $T=8.8\text{min}+n*15\text{min}+dt_1+dt_2$ .

[53] Fig. 4 is the first embodiment architecture

[54] Fig. 5 is an example of application of the first embodiment

[55] Fig. 1 is showing the overall system architecture

[56] Figs. 2.a - 2.d are showing the initial Server/UE data flow and synchronization at different time instances.

[57] Fig. 2.a is a diagram of the Server and UE buffers corresponding to  $T=0$ .

[58] Fig. 2.b is a diagram corresponding to the time when the UE buffer is approximately full, which for the example presented happens at  $T=8.8\text{min}$ .

[59] Fig. 2.c is a diagram of the Server and UE buffers corresponding to the time after the UE inspects which packets are missing, which for the example presented happens at  $T=8.8\text{min}+dt_1$ , where  $dt_1$  is a very short time.

[60] Fig. 2.d is a diagram of the Server and UE buffers corresponding to the time after the Server receives the list of missing packets from the UE, which for the example presented happens at  $T=8.8\text{min}+dt_1+dt_2$ , where  $dt_2$  is a very short time.

[61] Figs. 3.a - 3.b are showing subsequent, periodic Server/UE data flow and synchronizations, taking place at  $T=8.8\text{min}+n*15\text{min}$ ,  $n=1,2,\dots$ , i.e. at 23.8min, 38.8min, etc. since selecting a certain radio channel, at different time instances.

[62] Fig. 3.a is a diagram of the Server and UE buffers corresponding to a time after approximately the duration of the UE buffer since the previous synchronization and after the UE inspects which packets are missing, which for the example presented is  $T=8.8\text{min}+n*15\text{min}+dt_1$ .

[63] Fig. 3.b is a diagram of the Server and UE buffers corresponding to a time after approximately the duration of the UE buffer since the previous synchronization and after the Server receives the list of missing packets from the UE, which for the example presented happens at  $T=8.8\text{min}+n*15\text{min}+dt_1+dt_2$ .

[64] Fig. 4 is the first embodiment architecture

[65] Fig. 5 is an example of application of the first embodiment

### Description of Embodiments

[66] An embodiment of the present invention is a system and method for sending via digital wireless networks (DWLN) live streaming media (LSM), such as radio,

television, information, to a plurality of In-Dash Multimedia Players that constitute the user equipment (UE) of this embodiment, fig. 4. The embodiment is conceived as a replacement of present in-dash AM/FM and satellite equipment providing higher quality while increasing the number of available stations and improving the continuity of service. Systems and methods to deliver LSM to UE over DWLN are described in prior art and already in commercial use, but the embodiment improves on the prior art by providing: (i) immediate and uninterrupted playing of the LSM, and data bandwidth sharing of the wireless and land segment of the network by a plurality of UE thus increasing the network capacity, (ii) and location dependent customization of the live streaming media such as replacing non-local content of advertising with local content, (iii) and information to the source about the users habits such as that provided by a Portable People Meter, (iiii) and prevention of storage of LSW so to be compliant with certain management-rights requirements. The present embodiment provides a system and method that integrating the above mentioned features and functions creates a new type of In-Dash Multimedia Player.

[67] Immediate and uninterrupted playing of the LSM.

[68] Generally stated, LSM in digital form can be delivered to the users by: (a) the digital-broadcast networks such as used in Digital Radio and Digital TV where the same digital signal is transmitted in real time to all UE that are able to tune-in and decode the signal, and (b) the DWLN where the LSM is usually transmitted to each connected user as a separate digital signal. One difference between the two types of transmission is that in the digital-broadcast networks the number of users is unlimited while in the DWLN the maximum number of users that can receive the LSM depends on the available data bandwidth, the requested quality of service and the system and method used for the transmission. Digital-broadcast networks are used to deliver few LSM (hundreds) to many UE (millions) while DWLN can deliver a choice of many LSM (thousands) to few UE (hundreds) per area. The total number of serviceable UE depends on the number of areas in the network. The present embodiment exploits the DWLN and, whenever possible, a new type of service of DWLN such as MBMS (Multimedia Broadcast/Multicast Service) to allow the simultaneous reception of a stream of packetized data by a plurality of UE within a particular cell or routing area to reduce the data bandwidth requirements thus increasing the maximum number of connected users within the area. This media MBMS stream from the DWLN to the plurality of UE is unidirectional and transmitted at the data-rate required by the specific LSM. This service is then combined with a high data-rate bidirectional connection between each UE and the DWLN that, exploiting real-time time-shift based on a double buffering system, one buffer at the source or network node and one at the UE, provides immediate playback and uninterrupted service. The above mentioned immediate playback and uninterrupted service is integrated in the present embodiment using either Prior Art such as disclosed by US Pat. No. 7,716,358, to Price or exploiting



the above mentioned MBMS functionalities according to the following detailed description.

- [69] LSM data rates can be very different according to the type of media and coding method. For the purpose of describing the present embodiment we assume a radio transmission at about 20,000 bps (20kbps) Such choice is in no way limiting the scope of the presented method and greater or lower bitrates may be used. At the same time, we will assume a UMTS wireless cellular network, with only 54kbps average bandwidth, although other networks of lesser or greater bandwidth may be used. This chosen bandwidth is unrealistically low, it is only provided to facilitate the calculation of this detailed description of the present embodiment. The systems and methods described herein can be utilized with other networks, although preferably the bandwidth of the selected network is many times higher than that of the LSM. Furthermore, as the present embodiment addresses not only the dropouts, but also the outages, we will use as an example a buffer with a length of 15 minutes. Once again, such choice is not restricting the scope of the system and greater or smaller buffer delays may be used. The buffer delay is also referred to as buffer size, since data enter from one end of the buffer and exit from the other end, once the buffer is completely full (e.g. for circular buffer or FIFO buffer). So, in our example

[70]

*buffer \_ size = 15mm*

[71]

Once the user operates the UE to select a certain radio station to listen to, say at time

$t = 0$

, the system establishes two connections that are optionally substantially simultaneous between the Server and the UE. The first connection uses a point-to-point protocol, such as TCP/IP while the second uses a bandwidth sharing one-to-many protocol, such as MBMS. The two mentioned protocols are well known in the art, but other protocol with similar properties can be used.

[72]

The first connection (TCP/IP) starts transferring the older (e.g. the oldest) available data in the Server's buffer as soon as the UE requests the reception of the LSM. In our example, that means that the first packets of the LSM transferred to the UE buffer are time-shifted with a delay of 15 minutes.

[73]

$t(\text{TCP/IP\_start}) = - 15\text{mm}$

[74]

The second connection (MBMS) is established by synchronizing on the packets of the existing real time MBMS protocol stream or causing the initiation of a real time MBMS protocol stream on which to synchronize. For purpose of clarity we note that

the use of the MBMS protocol, or of a similar one, conceptually requires a plurality of connected UE, because it has the scope of saving bandwidth when more UE are connected and receiving the same LSM. With real time MBMS protocol stream we describe a LSM that is traveling via MBMS protocol without any time-shift, that is a LSM only subject to network propagation delays.

[75] The MBMS data rate is obviously equal to that of the LSM, which in our example is

[76]

$$rate(MBMS) = 20kbps$$

[77] The data rate of the first connection (TCP/IP) transmission is the remainder of the data bandwidth allowed by the wireless connection, which in our example is

[78]

$$rate(TCP/IP) = 54 - 20 = 34kbps$$

[79] As such, the first (TCP/IP) transmission will reach the starting point of the second (MBMS) transmission in the approximate time of

$$buffer\_size \times rate(MBMS) / rate(TCP/IP)$$

, which in our example is

$$15min \times 20 / 34 = 8.8min$$

. In this way, after 8.8min since 'tuning' to the radio station or other LSM source, the UE will have received

$$8.8 + 15 = 23.8min$$

of LSM, and since the first 8.8 min have already been 'consumed' (=decoded by the UE to play to the user of our system), it means that in the UE buffer there are 15min of available playing time. In this way, the UE can stay out of network coverage, but still be able to continuously play the SLM. Thus, for the user, reception of the selected station is uninterrupted, or appears to be continuously playing, regardless of the dropouts or outages of the DWLN, for a time duration related to the amount of buffered data.

[80] After the UE has reached a certain fill stage, such as the point when the buffer is filled up to its full capacity (15 min. worth of radio programming, or 8.8 min since tuning to the desired radio station in our example), the UE inspects for any MBMS data packets that are missing, something that can happen, since there is no re-transmission mechanism in some MBMS services. To detect whether any data is missing, the present embodiment uses one of the many means known in the prior art such as checking the serial number, or other timing or sequence information, that is attached to any transferred data packet for synchronizing the LSM at the two ends of the connection. When there is a discontinuity in the packet serial number, it indicates

missing data. The list of missing packets is communicated by the UE to the Server, using a secure (TCP/IP) connection and the Server substantially immediately starts resending these data to the UE using the TCP/IP connection. Under normal network coverage, such retransmission is expected to generally last very short time (dropouts) since it needs to cover only a few MBMS packets that are missing. In case of an outage, the amount of missing data is expected to be significant. In the present embodiment the user, by a simple setting such as strong, medium, normal and automatic, has the possibility of defining the length of the buffer to different predefined values such as 15min, 10min and 5min and to a dynamic length that is continuously updated on the basis of the dropouts and outages measured over a period of time. For the purpose of clarity we repeat that each setting trades the length of recoverable interruptions against the time-shift delay.

[81] The amount of data that need to be transmitted over the TCP/IP protocol, or similar, varies according to the amount of missing data, which is related to the amount of time that the UE suffers dropouts and outages. In the present embodiment, the vast majority of data is expected to be received through MBMS, which offers better communication method from the point of view of data bandwidth and network utilization. Moreover, due to the random characteristics of the individual UE dropouts and outages, the TCP/IP traffic and number of connections is expected to be fairly balanced, further improving the DWLN bandwidth utilization.

[82] Fig. 1: Overall system architecture. Reference numeral 100 shows a plurality of media that includes groups of live signal receivers, such as traditional (analog, e.g. FM or AM) radio signals, digital radio e.g. HD-radio and DAB, station signals, internet station signals and other sources. The Server 101 has appropriate components to receive the above mentioned signals and includes a software or hardware component 102 and 103 that can compress and encode into a packetized live stream media (LSM) the received signals. The output of component 103 is stored in the encoder buffer 104 which can be implemented as a solid-state or magnetic, or otherwise. The buffer can be a circular buffer or a FIFO buffer or otherwise, as long as it allows for data of a certain duration (15min. in the example presented) to be stored and new data overwrite older data. Each packet is assigned a unique sequence number or timestamp. The packets from this buffer are sent to the user equipment (UE) 111 through the data wireless network (DWLN) 107 as multimedia broadcast/multicast service (MBMS) packets 108 or TCP/IP packets 110.

[83] The UE 111 has the appropriate hardware or software components, including optionally any antennas, cables or otherwise, to connect to the DWLN. Example such components (not shown) are SIM cards that allow a device to connect to a GSM/2.5/3G network. It also includes a buffer 112 capable of receiving MBMS/TCP/IP packets which provides temporary storage of such data. Reference number 106 shows one such packet stored in buffer 112. The structure of this buffer is a circular, FIFO or

other buffer that allows a certain amount of data to be stored, and overwrites the oldest available data with new data. Such buffer is usually implemented as solid-state, magnetic, or otherwise. The next component that reads data from the UE buffer is a player 114. This component can be implemented in hardware, software or a combination of these. It can be easily implemented, in way of example, on an embedded computer. This component outputs a signal 115 suitable to drive standard multimedia equipments such as audio players, video players, amplifiers.

[84] Figure 2.a: Initial Server/UE data flow and synchronization @  $t=0\text{min}$ . We show the Server side buffer 104, the UE buffer 112 and the digital wireless network (DWLN) 107, as previously discussed. At  $T=0$ , in response to a UE request (not shown) for a certain LSM; 2 packets, one using MBMS 108 and one using TCP/IP 110 are transmitted. The MBMS packet has time stamp  $T=0$  and the TCP/IP packet has timestamp -15sec. This parallel transmission continues for 8.8minutes, with MBMS packets filling the decoder buffer from the left and TCP/IP packets filling the decoder buffer from the right.

[85] Figure 2.b: Server/UE data flow and synchronization @  $t=8.8\text{min}$ . We show the Server side buffer 104, the UE buffer 112 and the digital wireless network (DWLN) 107 as previously discussed. At  $T=8.8\text{min}$ , the Server sends the last fill-ip TCP/IP packet ( $T=-25\text{msec}$ ) 121 together with current ( $T=8.8\text{min}$ ) MBMS packet 120 at which point UE's buffer is full. The UE has already received, decoded and played 8.8min worth of TCP/IP packets 122 shown in dashed boxes on the right of UE buffer. We show the position in the buffer of the first MBMS packet 122, the first TCP/IP packet sent 124 and also the packet sent through TCP/IP that is now ready to be played at the end of the UE buffer 123 corresponding to approximately  $T=-6.2\text{min}$ .

[86] Figure 2.c: Server/UE data flow and synchronization @ generic time. We show the Server side buffer 104, the UE buffer 112 and the digital wireless network (DWLN) 107, as discussed previously. During the reception of MBMS packets, the UE inspects and maintains a list of missing packets, determined on the basis of discontinuities (jumps) in packet sequence number. Packets 141 and 142 are missing (marked with white) and a list 140 is sent to the Server through TCP/IP.

[87] Figure 2.d: Server/UE data flow and synchronization @ generic time.. We show the Server side buffer 104, the UE buffer 112 and the digital wireless network (DWLN) 107, as discussed previously. Upon reception of the list of missing MBMS packets the Server resends them via TCP/IP packets 151 and 152 to replace the missing packets 141 and 142 of Fig. 2.c. At the end of retransmission 150, UE buffer is completely full with 15min of audio data. As such UE can sustain an outage of DWLN of up to 15 minutes with no brake in playing of the LSM.

[88] Location dependent customization of the live streaming media

[89] In the present embodiment a position determination means known in the art such as GPS receiver or a cell based triangulation is incorporated in the UE and provides the

UE position to a LSM transit Server node of the DWLN that according to a specified logic based on the geographic area of the UE replaces at default message such as a commercial with another area-related predefined message using one of the methods and systems commercially available or disclosed in prior art such as US Pat. Application No. US 2009/0260030 to Karlsson et al., that describes a mechanism to replace default advertisements with other advertisements in a media stream.

[90] Information to the source about the users' habits

[91] In the present embodiment the UE, in way compliant with the local privacy laws and regulations, incorporates a method to send to the source of the LSM, via the upstream DWLN functionality, information to perform statistical analysis of the LSM fruition time of the user to meter the effectiveness of advertisement. In the present embodiment, the UE sends via TCP/IP to the Server of the source, or some other specified Server, at predefined regular times, or upon request, a message with ID number of the specific LSM that is being played. The information is used for purposes such as advertising or program metering.

[92] Prevention of storage of LSM

[93] In the present embodiment the UE has a provision to discard the played LSM at the output of the UE buffer and to prevent the user from accessing the LSM. In this way the UE behaves exactly as a classical AM/FM or TV receiver, apart from the time-shift functional to avoid the DWLN outages. In practice this provision of this embodiment creates an extension of the broadcasting sources, like a radio repeater, maintaining all the characteristic of the broadcast such as the volatility of the radio/video content, thus avoiding certain additional royalties such as the Performance Royalties applied to Internet and Sat radio in certain countries.

[94] In another embodiment the user equipment (UE) is a personal portable device, such as a smart-phone, but all the functions of the first embodiment are maintained.

[95] In another embodiment the user equipment (UE) and the functions are identical to the first embodiment apart from the possibility of independently disable: the provision to customize the messages, and the capability of reporting the customer choices and habits, and the automatic erase of the LSM after the time-shift time.

[96] In another embodiment the user equipment (UE) is a personal portable device, such as a smart-phone, and the functions are identical to the first embodiment apart from the possibility of independently disable: the provision to customize the messages, and the capability of reporting the customer choices and habits, and the automatic erase of the LSM after the time-shift time.

[97] An embodiment of the present invention is a system and method for sending via digital wireless networks (DWLN) live streaming media (LSM), such as radio, television, information, to a plurality of In-Dash Multimedia Players that constitute the user equipment (UE) of this embodiment, fig. 4. The embodiment is conceived as a replacement of present in-dash AM/FM and satellite equipment providing higher quality

while increasing the number of available stations and improving the continuity of service. Systems and methods to deliver LSM to UE over DWLN are described in prior art and already in commercial use, but the embodiment improves on the prior art by providing: (i) immediate and uninterrupted playing of the LSM, and data bandwidth sharing of the wireless and land segment of the network by a plurality of UE thus increasing the network capacity, (ii) and location dependent customization of the live streaming media such as replacing non-local content of advertising with local content, (iii) and information to the source about the users habits such as that provided by a Portable People Meter, (iiii) and prevention of storage of LSW so to be compliant with certain management-rights requirements. The present embodiment provides a system and method that integrating the above mentioned features and functions creates a new type of In-Dash Multimedia Player.

[98] Immediate and uninterrupted playing of the LSM.

[99] Generally stated, LSM in digital form can be delivered to the users by: (a) the digital-broadcast networks such as used in Digital Radio and Digital TV where the same digital signal is transmitted in real time to all UE that are able to tune-in and decode the signal, and (b) the DWLN where the LSM is usually transmitted to each connected user as a separate digital signal. One difference between the two types of transmission is that in the digital-broadcast networks the number of users is unlimited while in the DWLN the maximum number of users that can receive the LSM depends on the available data bandwidth, the requested quality of service and the system and method used for the transmission. Digital-broadcast networks are used to deliver few LSM (hundreds) to many UE (millions) while DWLN can deliver a choice of many LSM (thousands) to few UE (hundreds) per area. The total number of serviceable UE depends on the number of areas in the network. The present embodiment exploits the DWLN and, whenever possible, a new type of service of DWLN such as MBMS (Multimedia Broadcast/Multicast Service) to allow the simultaneous reception of a stream of packetized data by a plurality of UE within a particular cell or routing area to reduce the data bandwidth requirements thus increasing the maximum number of connected users within the area. This media MBMS stream from the DWLN to the plurality of UE is unidirectional and transmitted at the data-rate required by the specific LSM. This service is then combined with a high data-rate bidirectional connection between each UE and the DWLN that, exploiting real-time time-shift based on a double buffering system, one buffer at the source or network node and one at the UE, provides immediate playback and uninterrupted service. The above mentioned immediate playback and uninterrupted service is integrated in the present embodiment using either Prior Art such as disclosed by US Pat. No. 7,716,358, to Price or exploiting the above mentioned MBMS functionalities according to the following detailed description.

[100] LSM data rates can be very different according to the type of media and coding

method. For the purpose of describing the present embodiment we assume a radio transmission at about 20,000 bps (20kbps) Such choice is in no way limiting the scope of the presented method and greater or lower bitrates may be used. At the same time, we will assume a UMTS wireless cellular network, with only 54kbps average bandwidth, although other networks of lesser or greater bandwidth may be used. This chosen bandwidth is unrealistically low, it is only provided to facilitate the calculation of this detailed description of the present embodiment. The systems and methods described herein can be utilized with other networks, although preferably the bandwidth of the selected network is many times higher than that of the LSM. Furthermore, as the present embodiment addresses not only the Dropouts, but also the Outages, we will use as an example a buffer with a length of 15 minutes. Once again, such choice is not restricting the scope of the system and greater or smaller buffer delays may be used. The buffer delay is also referred to as buffer size, since data enter from one end of the buffer and exit from the other end, once the buffer is completely full (e.g. for circular buffer or FIFO buffer). So, in our example

[101]

$buffer\_size = 15\text{mm}$

.

[102]

Once the user operates the UE to select a certain radio station to listen to, say at time

$t = 0$

, the system establishes two connections that are optionally substantially simultaneous between the Server and the UE. The first connection uses a point-to-point protocol, such as TCP/IP while the second uses a bandwidth sharing one-to-many protocol, such as MBMS. The two mentioned protocols are well known in the art, but other protocol with similar properties can be used.

[103]

The first connection (TCP/IP) starts transferring the older (e.g. the oldest) available data in the Server's buffer as soon as the UE requests the reception of the LSM. In our example, that means that the first packets of the LSM transferred to the UE buffer are time-shifted with a delay of 15 minutes.

[104]

$t(\text{TCP/IP\_start}) = - 15\text{mm}$

.

[105]

The second connection (MBMS) is established by synchronizing on the packets of the existing real time MBMS protocol stream or causing the initiation of a real time MBMS protocol stream on which to synchronize. For purpose of clarity we note that the use of the MBMS protocol, or of a similar one, conceptually requires a plurality of connected UE, because it has the scope of saving bandwidth when more UE are connected and receiving the same LSM. With real time MBMS protocol stream we

describe a LSM that is traveling via MBMS protocol without any time-shift, that is a LSM only subject to network propagation delays.

[106] The MBMS data rate is obviously equal to that of the LSM, which in our example is

[107]

$$rate(MBMS) = 20kbps$$

[108] The data rate of the first connection (TCP/IP) transmission is the remainder of the data bandwidth allowed by the wireless connection, which in our example is

[109]

$$rate(TCP/IP) = 54 - 20 = 34kbps$$

[110] As such, the first (TCP/IP) transmission will reach the starting point of the second (MBMS) transmission in the approximate time of

$$buffer\_size \times rate(MBMS) / rate(TCP/IP)$$

, which in our example is

$$15min \times 20 / 34 = 8.8min$$

. In this way, after 8.8min since 'tuning' to the radio station or other LSM source, the UE will have received

$$8.8 + 15 = 23.8min$$

of LSM, and since the first 8.8 min have already been 'consumed' (=decoded by the UE to play to the user of our system), it means that in the UE buffer there are 15min of available playing time. In this way, the UE can stay out of network coverage, but still be able to continuously play the SLM. Thus, for the user, reception of the selected station is uninterrupted, or appears to be continuously playing, regardless of the Dropouts or Outages of the DWLN, for a time duration related to the amount of buffered data.

[III] After the UE has reached a certain fill stage, such as the point when the buffer is filled up to its full capacity (15 min. worth of radio programming, or 8.8 min since tuning to the desired radio station in our example), the UE inspects for any MBMS data packets that are missing, something that can happen, since there is no re-transmission mechanism in some MBMS services. To detect whether any data is missing, the present embodiment uses one of the many means known in the prior art such as checking the serial number, or other timing or sequence information, that is attached to any transferred data packet for synchronizing the LSM at the two ends of the connection. When there is a discontinuity in the packet serial number, it indicates missing data. The list of missing packets is communicated by the UE to the Server, using a secure (TCP/IP) connection and the Server substantially immediately starts resending these data to the UE using the TCP/IP connection. Under normal network



coverage, such retransmission is expected to generally last very short time (Dropouts) since it needs to cover only a few MBMS packets that are missing. In case of an outage, the amount of missing data is expected to be significant. In the present embodiment the user, by a simple setting such as strong, medium, normal and automatic, has the possibility of defining the length of the buffer to different predefined values such as 15min, 10min and 5min and to a dynamic length that is continuously updated on the basis of the Dropouts and Outages measured over a period of time. For the purpose of clarity we repeat that each setting trades the length of recoverable interruptions against the time-shift delay.

[112] The amount of data that need to be transmitted over the TCP/IP protocol, or similar, varies according to the amount of missing data, which is related to the amount of time that the UE suffers Dropouts and Outages. In the present embodiment, the vast majority of data is expected to be received through MBMS, which offers better communication method from the point of view of data bandwidth and network utilization. Moreover, due to the random characteristics of the individual UE Dropouts and Outages, the TCP/IP traffic and number of connections is expected to be fairly balanced, further improving the DWLN bandwidth utilization.

[113] Fig. 1: Overall system architecture. Reference numeral (100) shows a plurality of media that includes groups of live signal receivers, such as traditional (analog, e.g. FM or AM) radio signals, digital radio e.g. HD-radio and DAB, station signals, internet station signals and other sources. The Server (101) has appropriate components to receive the above mentioned signals and includes a software or hardware component (102) and (103) that can compress and encode into a packetized live stream media (LSM) the received signals. The output of component (103) is stored in the encoder buffer (104) which can be implemented as a solid-state or magnetic, or otherwise. The buffer can be a circular buffer or a FIFO buffer or otherwise, as long as it allows for data of a certain duration (15min. in the example presented) to be stored and new data overwrite older data. Each packet is assigned a unique sequence number or timestamp. The packets from this buffer are sent to the user equipment (UE) (111) through the DWLN (107) as MBMS packets (108) or TCP/IP packets (110).

[114] The UE (111) has the appropriate hardware or software components, including optionally any antennas, cables or otherwise, to connect to the DWLN. Example such components (not shown) are SIM cards that allow a device to connect to a GSM/2.5/3G network. It also includes a buffer (112) capable of receiving MBMS/TCP/IP packets which provides temporary storage of such data. Reference number (106) shows one such packet stored in buffer (112). The structure of this buffer is a circular, FIFO or other buffer that allows a certain amount of data to be stored, and overwrites the oldest available data with new data. Such buffer is usually implemented as solid-state, magnetic, or otherwise. The next component that reads data from the UE buffer is a player (114). This component can be implemented in hardware, software or a com-

combination of these. It can be easily implemented, in way of example, on an embedded computer. This component outputs a signal (115) suitable to drive standard multimedia equipments such as audio players, video players, amplifiers.

[115] Figure 2.a: Initial Server/UE data flow and synchronization @  $t=0$ min. We show the Server side buffer (104), the UE buffer (112) and the DWLN (107), as previously discussed. At  $T=0$ , in response to a UE request (not shown) for a certain LSM; 2 packets, one using MBMS (108) and one using TCP/IP (110) are transmitted. The MBMS packet has time stamp  $T=0$  and the TCP/IP packet has timestamp -15sec. This parallel transmission continues for 8.8minutes, with MBMS packets filling the decoder buffer from the left and TCP/IP packets filling the decoder buffer from the right.

[116] Figure 2.b: Server/UE data flow and synchronization @  $t=8.8$ min. We show the Server side buffer (104), the UE buffer (112) and the DWLN (107) as previously discussed. At  $T=8.8$ min, the Server sends the last fill-up TCP/IP packet ( $T=-25$ msec) (121) together with current ( $T=8.8$ min) MBMS packet (120) at which point UE's buffer is full. The UE has already received, decoded and played 8.8min worth of TCP/IP packets (122) shown in dashed boxes on the right of UE buffer. We show the position in the buffer of the first MBMS packet (122), the first TCP/IP packet sent (124) and also the packet sent through TCP/IP that is now ready to be played at the end of the UE buffer (123) corresponding to approximately  $T=-6.2$ min.

[117] Figure 2.c: Server/UE data flow and synchronization @ generic time. We show the Server side buffer (104), the UE buffer (112) and the DWLN (107), as discussed previously. During the reception of MBMS packets, the UE inspects and maintains a list of missing packets, determined on the basis of discontinuities (jumps) in packet sequence number. Packets (141) and (142) are missing (marked with white) and a list (140) is sent to the Server through TCP/IP.

[118] Figure 2.d: Server/UE data flow and synchronization @ generic time.. We show the Server side buffer (104), the UE buffer (112) and the DWLN (107), as discussed previously. Upon reception of the list of missing MBMS packets the Server resends them via TCP/IP packets (151) and (152) to replace the missing packets (141) and (142) of Fig. 2.c. At the end of retransmission (150), UE buffer is completely full with 15min of audio data. As such UE can sustain an outage of DWLN of up to 15 minutes with no brake in playing of the LSM.

[119] Location dependent customization of the live streaming media

[120] In the present embodiment a position determination means known in the art such as GPS receiver or a cell based triangulation is incorporated in the UE and provides the UE position to a LSM transit Server node of the DWLN that according to a specified logic based on the geographic area of the UE replaces at default message such as a commercial with another area-related predefined message using one of the methods and systems commercially available or disclosed in prior art such as US Pat. Application No. US 2009/0260030 to Karlsson et al., that describes a mechanism to

replace default advertisements with other advertisements in a media stream.

[121] Information to the source about the users' habits

[122] In the present embodiment the UE, in way compliant with the local privacy laws and regulations, incorporates a method to send to the source of the LSM, via the upstream DWLN functionality, information to perform statistical analysis of the LSM fruition time of the user to meter the effectiveness of advertisement. In the present embodiment, the UE sends via TCP/IP to the Server of the source, or some other specified Server, at predefined regular times, or upon request, a message with ID number of the specific LSM that is being played. The information is used for purposes such as advertising or program metering.

[123] Prevention of storage of LSM

[124] In the present embodiment the UE has a provision to discard the played LSM at the output of the UE buffer and to prevent the user from accessing the LSM. In this way the UE behaves exactly as a classical AM/FM or TV receiver, apart from the time-shift functional to avoid the DWLN Outages. In practice this provision of this embodiment creates an extension of the broadcasting sources, like a radio repeater, maintaining all the characteristic of the broadcast such as the volatility of the radio/video content, thus avoiding certain additional royalties such as the Performance Royalties applied to Internet and Sat radio in certain countries.

[125] In another embodiment the user equipment (UE) is a personal portable device, such as a smart-phone, but all the functions of the first embodiment are maintained.

[126] In another embodiment the user equipment (UE) and the functions are identical to the first embodiment apart from the possibility of independently disable: the provision to customize the messages, and the capability of reporting the customer choices and habits, and the automatic erase of the LSM after the time-shift time.

[127] In another embodiment the user equipment (UE) is a personal portable device, such as a smart-phone, and the functions are identical to the first embodiment apart from the possibility of independently disable: the provision to customize the messages, and the capability of reporting the customer choices and habits, and the automatic erase of the LSM after the time-shift time.

## Claims

- [1] A method of integrating into an In-Dash Multimedia Players a number of synergistic methods comprising:
- a) providing a Digital Wireless Network (DWLN) to send a Live Stream Media (LSM) that will use,
    - i. a method to eliminate short term interruptions of said LSM signal (Dropouts) and long term interruptions of said LSM signal (Outages) as described in claim 5
  - b) providing a position determination means that,
    - i. a receiver or User Equipment (UE) will use to send its position to a specified Server
    - ii. and said Server will use said position to replace a default commercial chunk of streaming media enclosed in said LSM with another predefined commercial chunk of streaming media related to said position according to a set rule
  - c) providing means to report to a source of said LSM information about the user's playtime of the LSM,
  - d) providing means to preserve the volatility of said source broadcast, whereby a user of said In-Dash Multimedia Player will enjoy a practically unlimited selection of stations and a service without Dropouts and Outages and receive advertising commercial related to the area that the In-Dash Multimedia Player is traveling while data bandwidth is shared by a plurality of UE and while the provider of the said source of said LSM will receive an immediate feedback of the user playing habits and will not be required to change its copyright agreements.
- [2] A method of integrating into a Portable Multimedia Players a number of synergistic methods comprising:
- a) providing a Digital Wireless Network (DWLN) to send a Live Stream Media (LSM) that will use,
    - i. a method to eliminate short term interruptions of said LSM signal (Dropouts) and long term interruptions of said LSM signal (Outages) as described in Claim 5
  - b) providing a position determination means that,
    - i. a receiver User Equipment (UE) will use to send its position to a specified Server
    - ii. and said Server will use said position to replace a default commercial chunk of streaming media enclosed in said LSM with another predefined commercial chunk of streaming media related to said position according to a set rule
  - c) providing means to report to a source of said LSM information about the user's playtime of the LSM,
  - d) providing means to preserve the volatility of said source broadcast, whereby a user of said Portable Multimedia Player will enjoy a practically

unlimited selection of stations and a service without Dropouts and Outages and receive advertising commercial related to the area that the Portable Multimedia Player is traveling while data bandwidth is shared by a plurality of UE and while the provider of the live media will receive an immediate feedback of the user playing habits and will not be required to change its copyright agreements.

[3]

A method of integrating into an In-Dash Multimedia Players a number of synergistic methods comprising:

a) providing a Digital Wireless Network (DWLN) to send a Live Stream Media (LSM) that will use,

i. a method to eliminate short term interruptions of said LSM signal (Dropouts) and long term interruptions of said LSM signal (Outages) as described in prior art

b) providing a position determination means that,

i. a receiver or User Equipment (UE) will use to send its position to a specified Server

ii. and said Server will use said position to replace a default commercial chunk of streaming media enclosed in said LSM with another predefined commercial chunk of streaming media related to said position according to a set rule

c) providing means to report to a source of said LSM information about the user's playtime of the LSM,

d) providing means to preserve the volatility of said source broadcast, whereby a user of said In-Dash Multimedia Player will enjoy a practically unlimited selection of stations and a service without Dropouts and Outages and receive advertising commercial related to the area that the In-Dash Multimedia Player is traveling while the provider of the said source of said LSM will receive an immediate feedback of the user playing habits and will not be required to change its copyright agreements.

[4]

A method of integrating into a Portable Multimedia Players a number of synergistic methods comprising:

a) providing a Digital Wireless Network (DWLN) to send a Live Stream Media (LSM) that will use,

i. a method to eliminate short term interruptions of said LSM signal (Dropouts) and long term interruptions of said LSM signal (Outages) as described in Claim 5)

b) providing a position determination means that,

i. a receiver User Equipment (UE) will use to send its position to a specified Server

ii. and said Server will use said position to replace a default commercial chunk of streaming media enclosed in said LSM with another predefined commercial chunk of streaming media related to said position according to a set rule

- c) providing means to report to a source of said LSM information about the user's playtime of the LSM,
- d) providing means to preserve the volatility of said source broadcast, whereby a user of said Portable Multimedia Player will enjoy a practically unlimited selection of stations and a service without Dropouts and Outages and receive advertising commercial related to the area that the Portable Multimedia Player is traveling while the provider of the live media will receive an immediate feedback of the user playing habits and will not be required to change its copyright agreements.

[5] A method of sending packetized live streaming media information (LSM) comprising:

- a) providing a Server which is able to encode said information into a series of digital packetized data, or receive said information in digital form and packetize it, or receive said information in digital packetized data
- b) providing a user equipment (UE) which is able to decode said digital packetized data into said live information,
- c) providing a bidirectional digital wireless network (DWLN) which is able to transfer said digital packetized data from the Server to the UE,
- d) providing means to send requests and other control information and data from said UE to said Server,
- e) providing a server buffer in said Server which is able to orderly store said digital packetized data,
- f) providing a receiving buffer in said UE which is able to store said digital packetized data, received either in order or out-of-order,
- g) providing in said Server a controller which will:
  - I. transfer from said Server said digital packetized data into said server buffer beginning in a free location of said server buffer and filling said server buffer until said free locations are available and
    - i. overwriting the oldest said digital packetized data when no more said free locations are available and
    - ii. attaching a progressive serial number to the packets of said digital packetized data and
  - II. transfer from said server buffer said digital packetized data to said DWLN at a rate equal to the buffer filling rate, such that
    - i. approximately one packet of data is sent to said DWLN for each packet of data that is written to said server buffer, and
    - ii. using a multicast transmission method that allows reception of the same data packet by more than one UE, such as in Multimedia Broadcast Multicast Service (MBMS)
  - III. transfer from said server buffer, upon request of said UE, said digital

packetized data to said DWLN according to said progressive serial number starting from

- i. the smallest said serial number of said server buffer at the first said request and
  - ii. the smallest from a list of specified said serial numbers in the following said requests and
  - iii. using a unicast protocol method that allows reception of the data packet by only the UE that requested it, such as TCP/IP and
  - iv. stopping when the highest said serial number packet has been transferred or when the serial number packet that is being transferred has progressive serial number that corresponds to a later time than the serial number of MBMS packet sent over the DWLN as described previously, at substantially the same time
- h) providing in the UE a receiver controller which will:

- I. send to said Server via said DWLN a live information transfer request and
  - II. receive from said Server via said DWLN a series of digital packetized data and store into said receiving buffer beginning in a free location of said receiving buffer and filling said receiving buffer until said free locations are available and
    - i. overwriting the oldest said digital packetized data when no more said free locations are available and
    - ii. retrieving the progressive serial number from the packets of said digital packetized data and create a list of missing packets based on gaps in the serial number of said digital packetized data
  - III. send to said Server a list of serial numbers of missing packets, either periodically, or in response to a Server request that will initiate a new UE request
  - IV. establish a multicast connection such as MBMS multicast in order to receive packets from said Server sent via said multicast method; the establishment of multicast connection can be requested either at substantially the same time as the live information transfer request, or at a later time, such like once the amount of data in said receiving buffer exceeds the amount of data that is in said server buffer, said amount either agreed upon and known to both Server and UE ahead of time, or communicated by the Server to the UE when the first live information transfer request is being acknowledged by the Server
- whereby said LSM is played without short term interruptions (Dropouts) and long term interruptions (Outages) and data bandwidth is shared by a plurality of UE .

- [6] The method for transmitting multimedia signal, as described in claim 5, where the bidirectional network is a cellular wireless data network, such as GSM, UMTS, GPRS, EDGE, HSDPA
- [7] The method for transmitting multimedia signal, as described in claim 5, where the user equipment is a device mounted and operated on an automobile.

[Fig. 1]

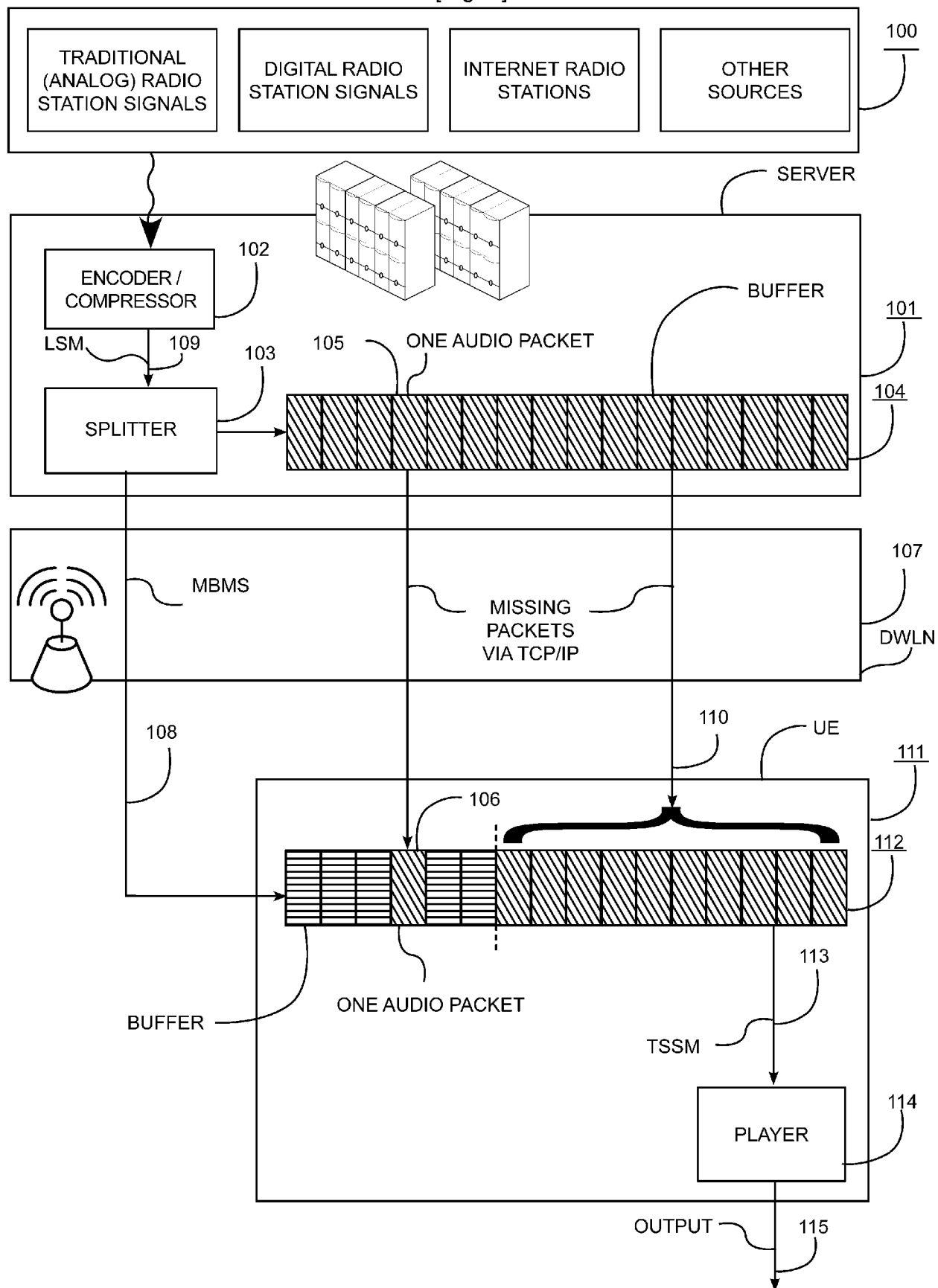



[Fig. 2]

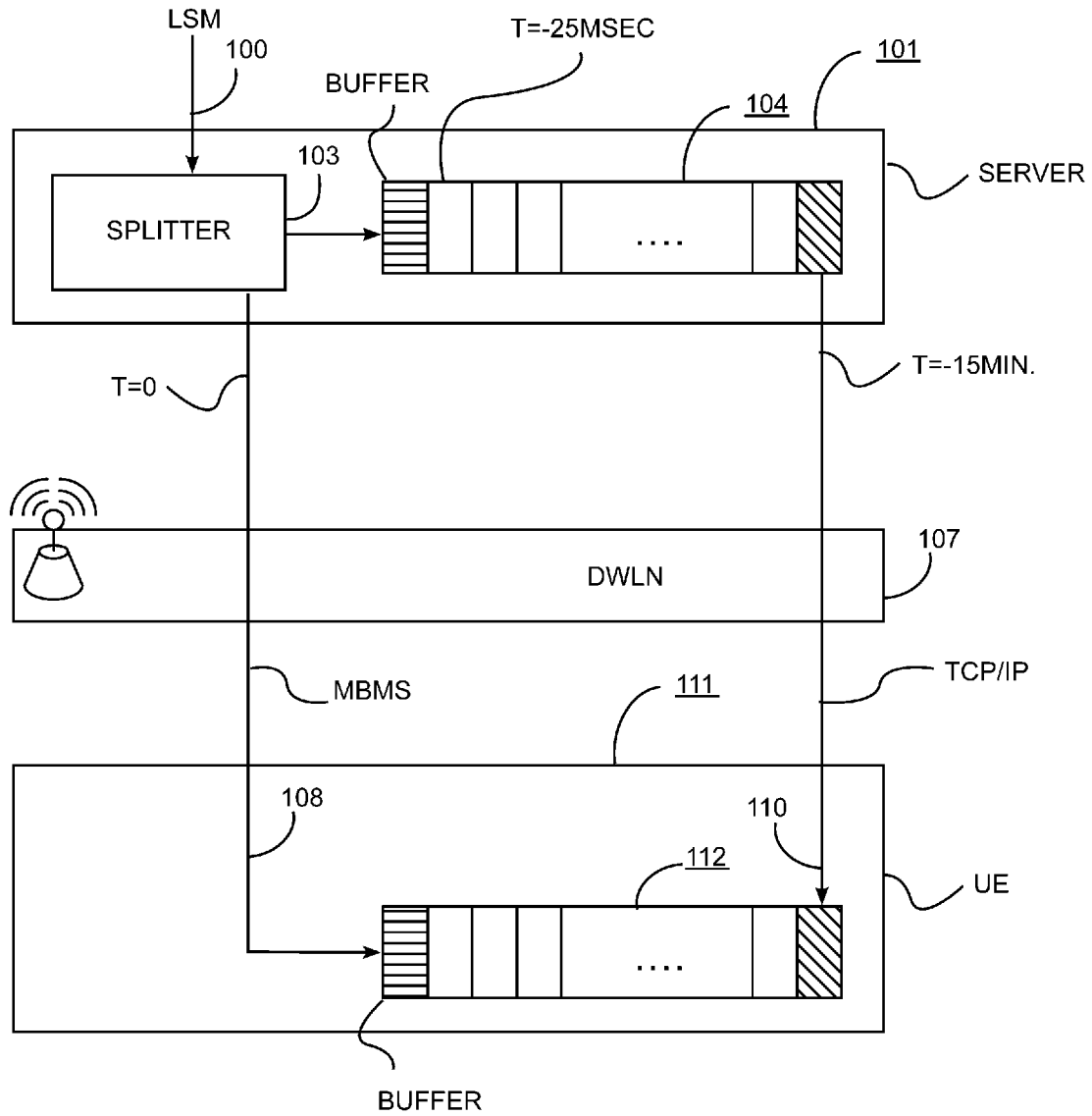

[Fig. 3]

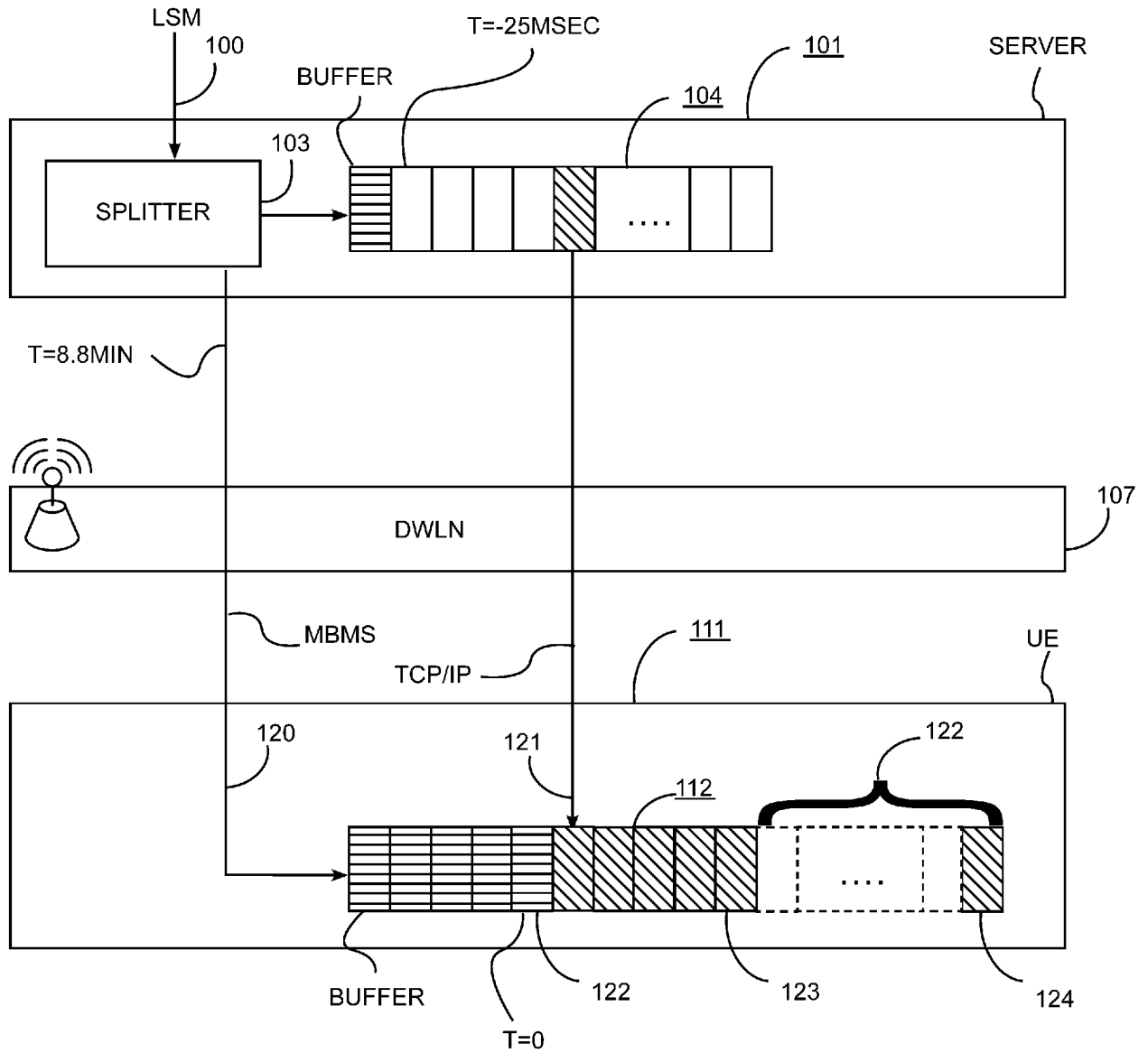

[Fig. 4]

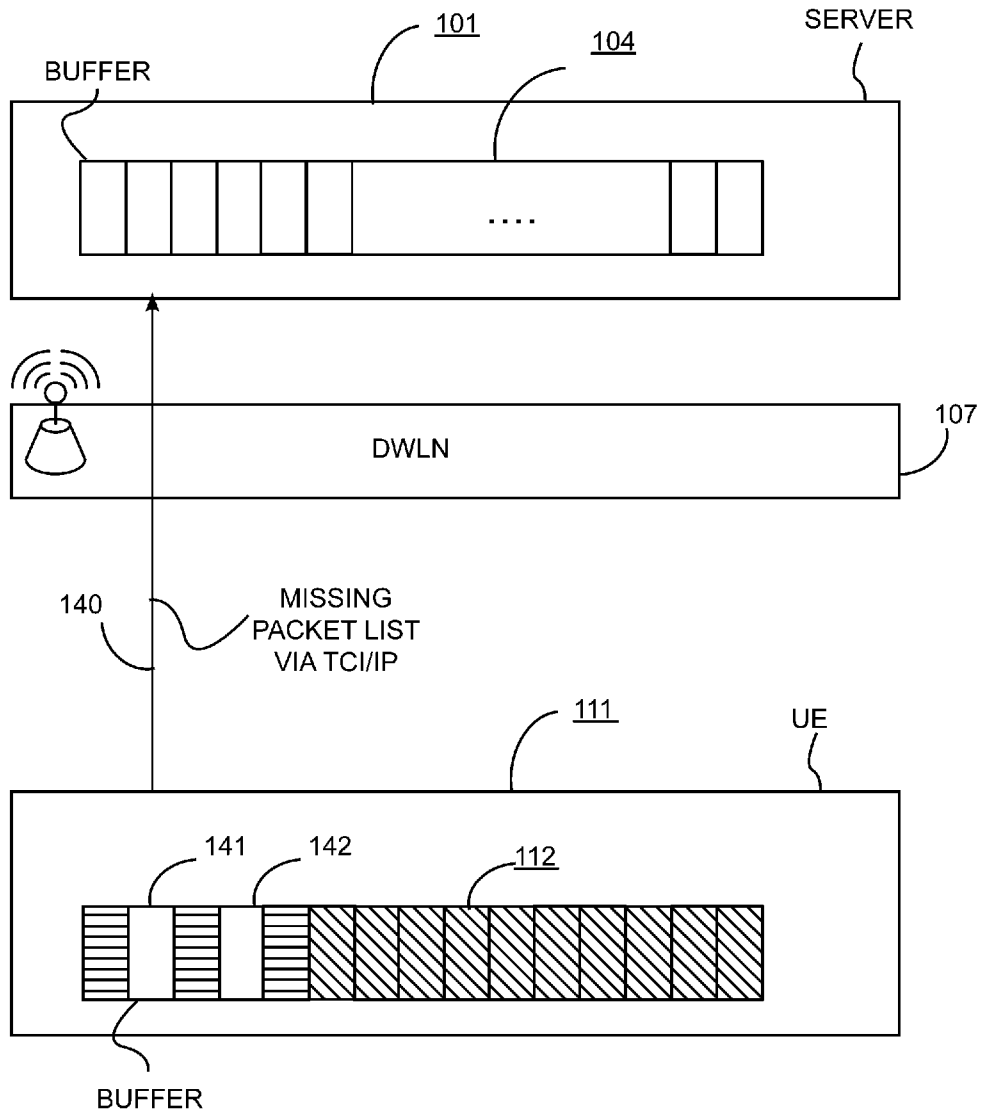

[Fig. 5]

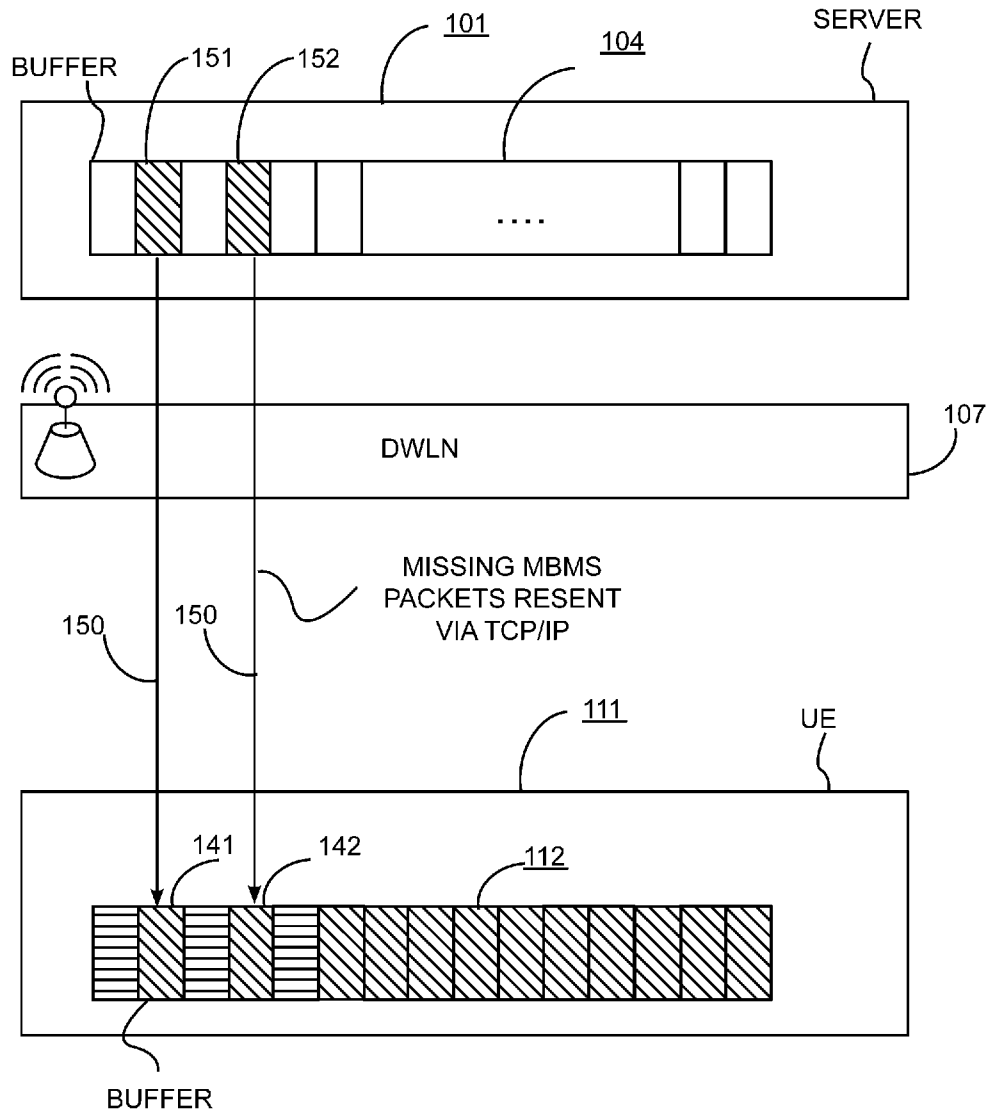

[Fig. 6]

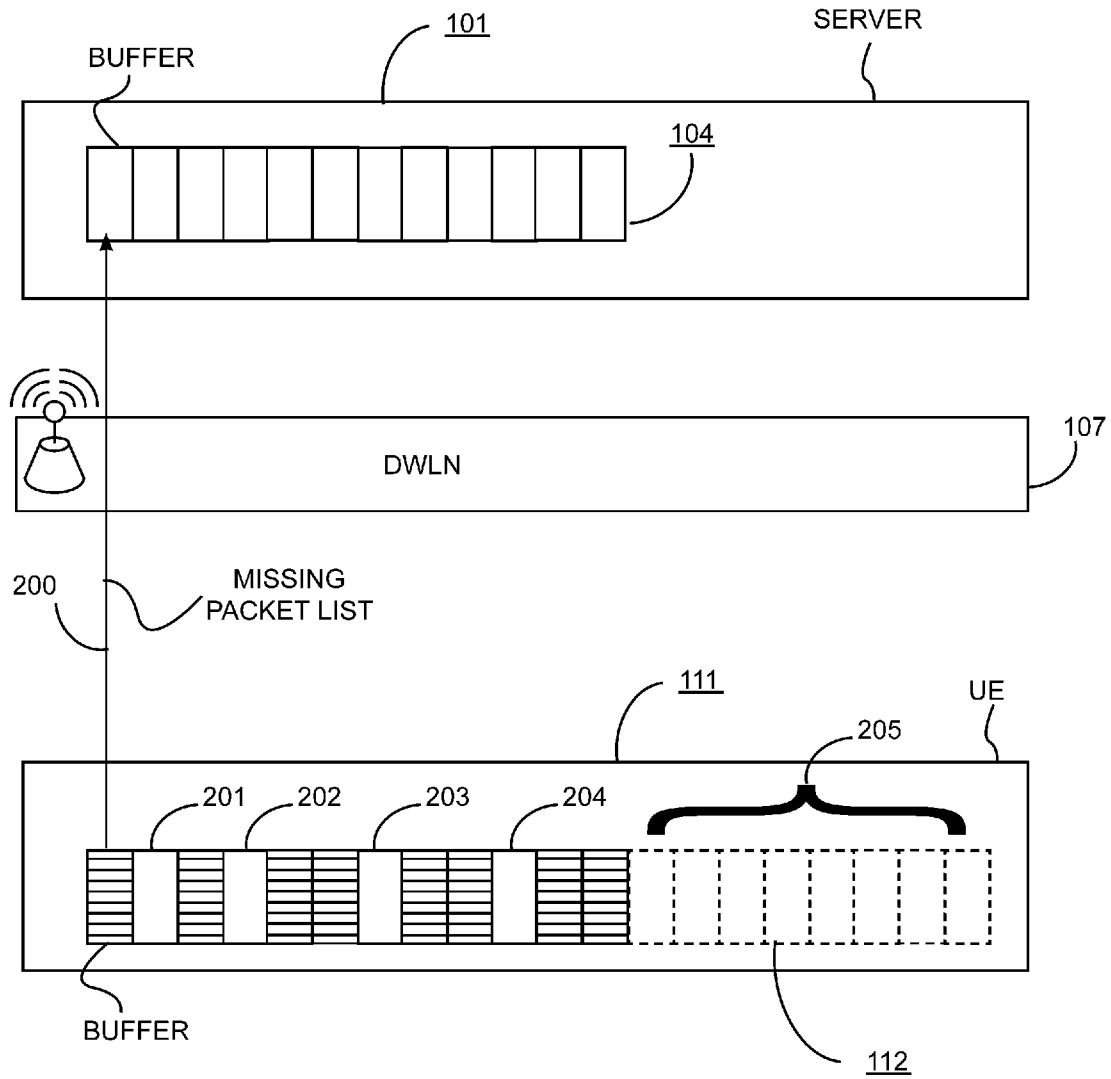

[Fig. 7]

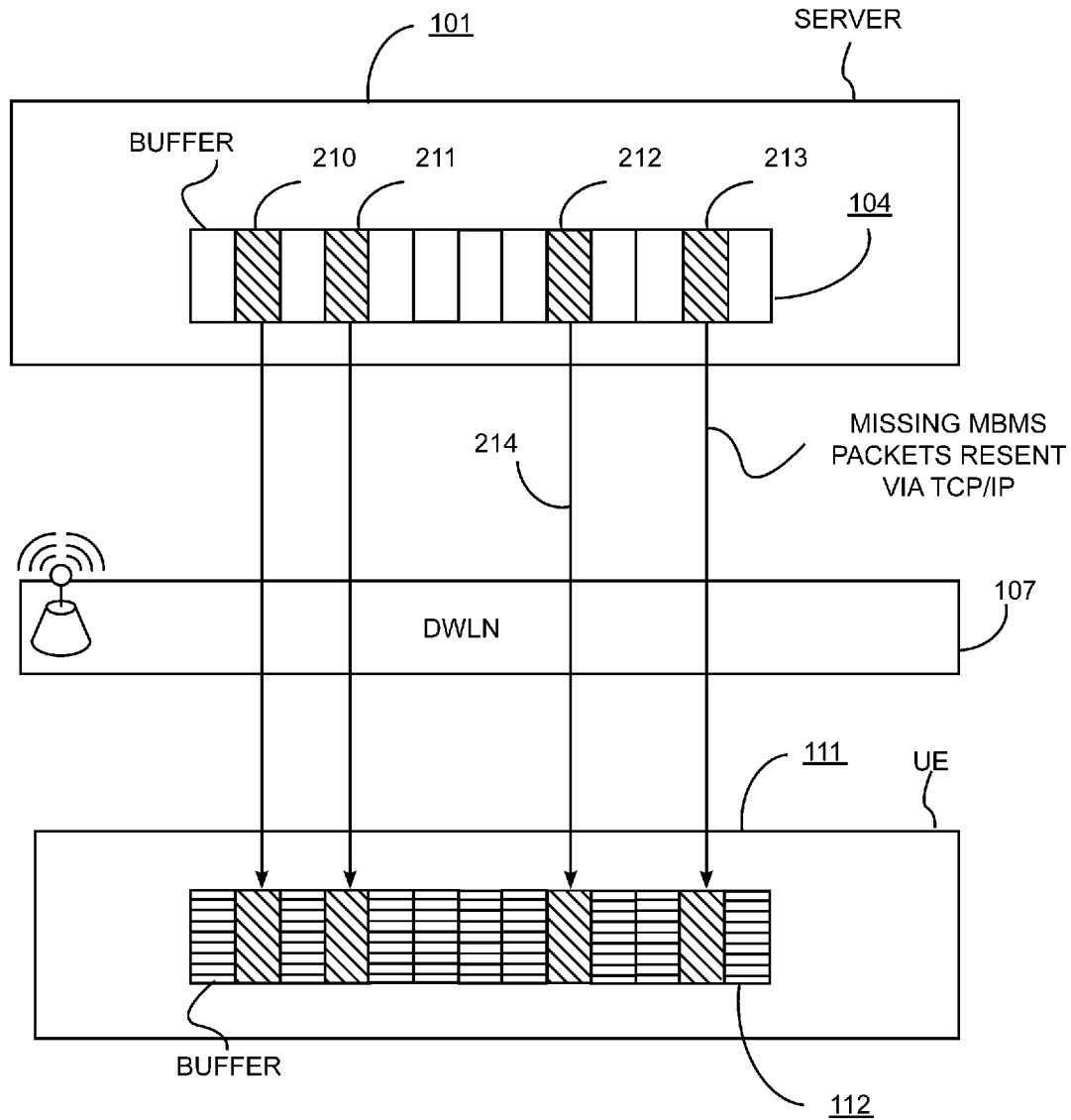

8/9

[Fig. 8]

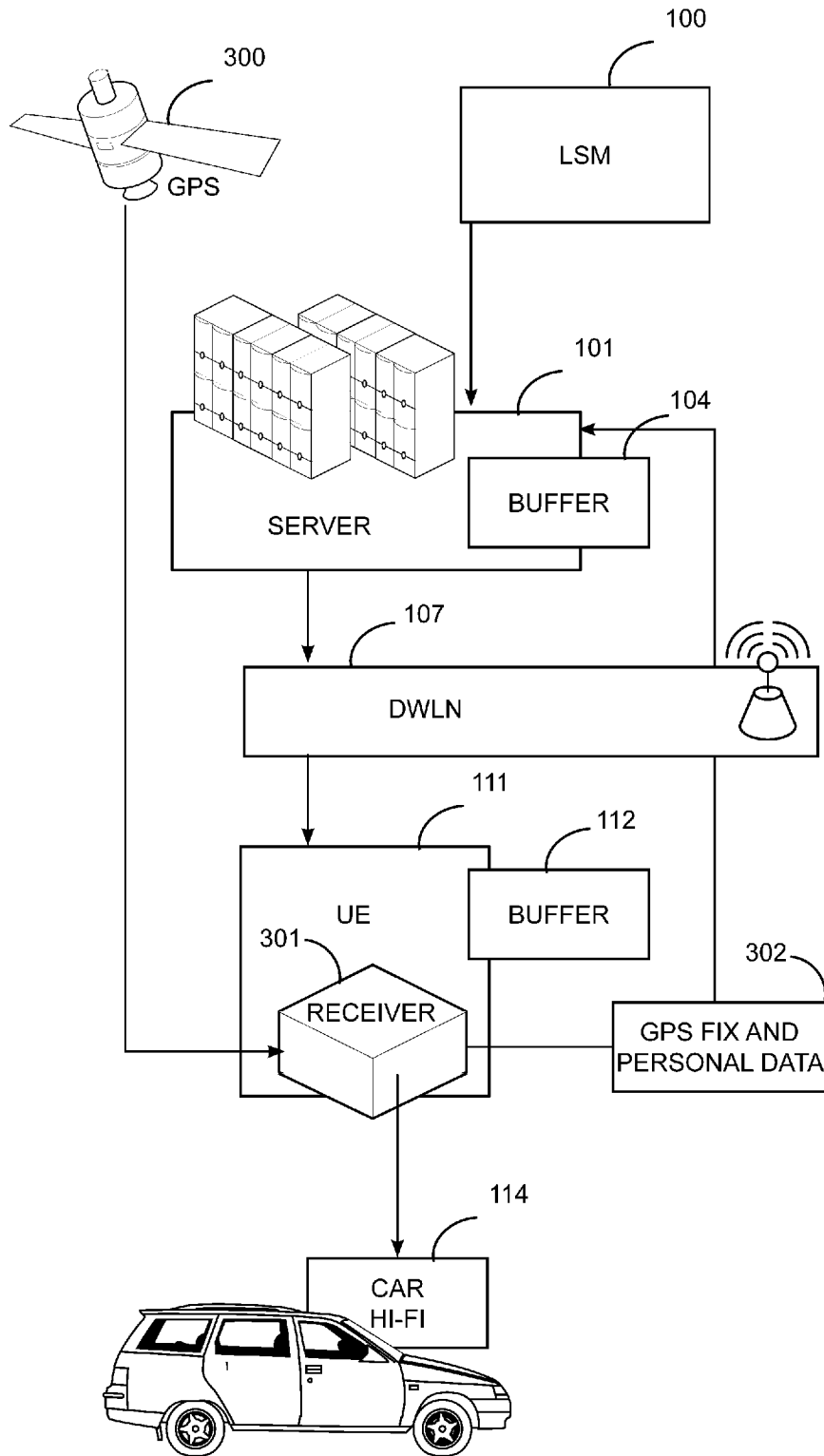

[Fig. 9]

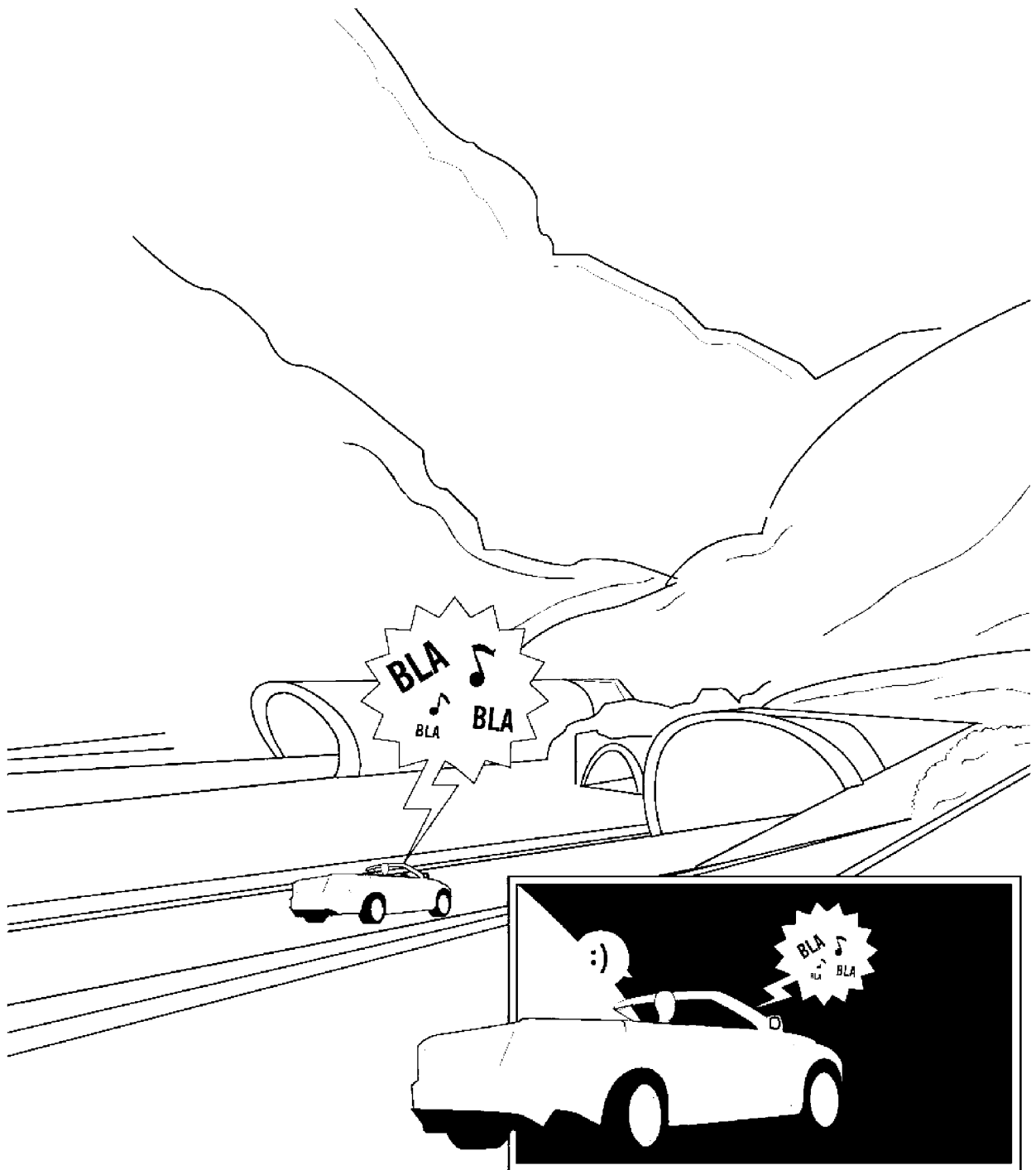



## INTERNATIONAL SEARCH REPORT

International application No

PCT/US 10/40627

**A CLASSIFICATION OF SUBJECT MATTER**

IPC(8) - H05K 11/02 (201 0.01 )

USPC - 455/345

According to International Patent Classification (IPC) or to both national classification and IPC

**B FIELDS SEARCHED**Minimum documentation searched (classification system followed by classification symbols)  
USPC 455/345Documentation searched other than minimum documentation to the extent that such documents are included in the fields searched  
USPC 370/310, 455/186 1, 345 (keyword limited, terms below)

Electronic data base consulted during the international search (name of data base and, where practicable, search terms used)

PubWEST (USPT, PGPB, EPAB, JPAB), GoogleScholar

Search Terms Used transmitting receiving delivering obtaining retrieving providing serial sequential ordering smallest highest oldest  
newest missing lost retransmission re-transmitting broadcast data digital signal radio packet stream live multimedia song movie overwrite**C DOCUMENTS CONSIDERED TO BE RELEVANT**

Category*	Citation of document, with indication, where appropriate, of the relevant passages	Relevant to claim No
Y	US 2004/0249969 A1 (Price) 09 December 2004 (09 12 2004), entire document, especially, abstract, para [0007]-[0010], [0013], [0016]-[0018], [0020]-[0022], [0025], [0028]-[0031], [0038], [0040], [0041], [0043], Fig 1, 2	1 - 7
Y	US 6,014,706 A (Cannon et al) 11 January 2000 (11 01 2000), entire document, especially, col 8, ln 10-35, col 10, ln 10-35, col 12, ln 30-65, col 13, ln 1-35, COM4, ln 1-65, col 15, ln 1-67	1 - 7
Y	US 2005/0177416 A1 (Ünden) 11 August 2005 (11 08 2005), entire document, especially, abstract, para [0005], [0007], [0010], [0022], [0023], Fig 1	1-4, 7

**D** Further documents are listed in the continuation of Box C

## \* Special categories of cited documents

"A" document defining the general state of the art which is not considered to be of particular relevance

"E" earlier application or patent but published on or after the international filing date

"L" document which may throw doubts on priority claim(s) or which is cited to establish the publication date of another citation or other special reason (as specified)

"O" document referring to an oral disclosure, use, exhibition or other means

"P" document published prior to the international filing date but later than the priority date claimed

"T" later document published after the international filing date or priority date and not in conflict with the application but cited to understand the principle or theory underlying the invention

"X" document of particular relevance, the claimed invention cannot be considered novel or cannot be considered to involve an inventive step when the document is taken alone

"Y" document of particular relevance, the claimed invention cannot be considered to involve an inventive step when the document is combined with one or more other such documents, such combination being obvious to a person skilled in the art

"&amp;" document member of the same patent family

Date of the actual completion of the international search

05 August 2010 (05 08 2010)

Date of mailing of the international search report

**17 AUG 2010**

Name and mailing address of the ISA/US

Mail Stop PCT, Attn ISA/US, Commissioner for Patents  
P O Box 1450, Alexandria, Virginia 22313-1450

Facsimile No 571-273-3201

Authorized officer

Lee W Young

PCT Helpdesk. 571 272-4300  
PCTOSP 571 272-7774