



- (51) **International Patent Classification:**  
*A61M 1/16* (2006.01)
- (21) **International Application Number:**  
PCT/US2013/030182
- (22) **International Filing Date:**  
11 March 2013 (11.03.2013)
- (25) **Filing Language:** English
- (26) **Publication Language:** English
- (30) **Priority Data:**  
61/609,587 12 March 2012 (12.03.2012) US
- (71) **Applicant:** FRESENIUS MEDICAL CARE HOLDINGS, INC. [US/US]; 920 Winter Street, Waltham, MA 02451 (US).
- (72) **Inventors:** CRNKOVICH, Martin, Joseph; 3436 Cassena Drive, Walnut Creek, CA 94598 (US). WEAVER, Colin; 3964 Salvador Court, Pleasanton, CA 94566 (US).
- (74) **Agents:** BROOK, David, E. et al.; Hamilton, Brook, Smith & Reynolds, P.C., 530 Virginia Rd, P.O. Box 9133, Concord, MA 01742-9133 (US).
- (81) **Designated States** (*unless otherwise indicated, for every kind of national protection available*): AE, AG, AL, AM,

AO, AT, AU, AZ, BA, BB, BG, BH, BN, BR, BW, BY, BZ, CA, CH, CL, CN, CO, CR, CU, CZ, DE, DK, DM, DO, DZ, EC, EE, EG, ES, FI, GB, GD, GE, GH, GM, GT, HN, HR, HU, ID, IL, IN, IS, JP, KE, KG, KM, KN, KP, KR, KZ, LA, LC, LK, LR, LS, LT, LU, LY, MA, MD, ME, MG, MK, MN, MW, MX, MY, MZ, NA, NG, NI, NO, NZ, OM, PA, PE, PG, PH, PL, PT, QA, RO, RS, RU, RW, SC, SD, SE, SG, SK, SL, SM, ST, SV, SY, TH, TJ, TM, TN, TR, TT, TZ, UA, UG, US, UZ, VC, VN, ZA, ZM, ZW.

- (84) **Designated States** (*unless otherwise indicated, for every kind of regional protection available*): ARIPO (BW, GH, GM, KE, LR, LS, MW, MZ, NA, RW, SD, SL, SZ, TZ, UG, ZM, ZW), Eurasian (AM, AZ, BY, KG, KZ, RU, TJ, TM), European (AL, AT, BE, BG, CH, CY, CZ, DE, DK, EE, ES, FI, FR, GB, GR, HR, HU, IE, IS, IT, LT, LU, LV, MC, MK, MT, NL, NO, PL, PT, RO, RS, SE, SI, SK, SM, TR), OAPI (BF, BJ, CF, CG, CI, CM, GA, GN, GQ, GW, ML, MR, NE, SN, TD, TG).

**Declarations under Rule 4.17:**

— *of inventorship (Rule 4.17(iv))*

**Published:**

— *with international search report (Art. 21(3))*



WO 2013/138233 A1

(54) **Title:** APPARATUS AND METHOD FOR VENTING GAS FROM A LIQUID

(57) **Abstract:** The present invention relates to an apparatus and method for venting a gas from a liquid, which are applicable to a wide variety of medical liquid delivery systems. The apparatus includes level detectors, a clamp, and a control apparatus operably connected to the level detectors and the clamp. The method includes detecting whether liquid or gas is present at the level detectors, and opening and closing a clamp to vent gas. The present invention also relates to an apparatus and method for controlling pressure differential across a semipermeable membrane by using a pressure sensor, a gas source, a valve, and a membrane.

## APPARATUS AND METHOD FOR VENTING GAS FROM A LIQUID

## RELATED APPLICATION

[0001] This application claims the benefit of U.S. Provisional Application No. 61/609,587, filed on March 12, 2012. The entire teachings of U.S. Provisional Application No. 61/609,587, filed on March 12, 2012 and U.S. Provisional Application No. 61/470,680, filed on April 1, 2011, are incorporated herein by reference.

## BACKGROUND OF THE INVENTION

[0002] Hemodialysis is the diffusive transfer of small solutes out of blood plasma by diffusion across a selectively permeable membrane. Hemodialysis proceeds due to a concentration gradient across the selectively permeable membrane such that solutes diffuse from a liquid having a higher concentration to a liquid having a lower concentration. Hemodialysis removes toxic substances, metabolic waste, and excess fluid from the bloodstream using an extracorporeal circuit with components designed to perform ultrafiltration and diffusion on the blood. Before the blood is returned to the body, air bubbles are removed from the blood to inhibit embolisms.

[0003] Gas venting chambers for hemodialysis systems have been disclosed in the art. For example, a conventional system is disclosed in U.S. Patent No. 7,871,391, which describes a chamber for use in an extracorporeal liquid system. The conventional system includes a semipermeable membrane at the top of the gas vent chamber that allows gas in the liquid to vent from the chamber. In such a system, it is important to minimize contact between the liquid (e.g., blood) and the semipermeable membrane. Should the blood contact the membrane, proteins present within the blood can be deposited on the membrane, thus clogging the membrane and decreasing the ability of gas (e.g., air) to exit through the membrane.

- 2 -

[0004] Despite the fact that there are existing systems for venting a gas from a liquid, there is a need for improved systems that are reliable, affordable, and simple to use in either a clinical setting or in the home. In particular, there is a need for an apparatus and method for venting gas from a liquid that prevents the liquid in the gas collection chamber from contacting a semipermeable membrane covering the outlet where the gas vents to the atmosphere.

[0005] In addition, normal operation of a hemodialysis machine results in gas build-up in a gas collection chamber that is vented through a semipermeable membrane. The continual release of gas through the semipermeable membrane can tend to degrade the membrane due to the pressure applied across the membrane by the gas. Thus there is also a need for an apparatus and method for prolonging the lifetime of the semipermeable membrane.

#### SUMMARY OF THE INVENTION

[0006] Aspects of the present invention relate to a gas venting apparatus and a method for venting gas, which are applicable to a wide variety of medical liquid delivery systems. The embodiments discussed below, however, are directed generally to dialysis, such as hemodialysis ("HD").

[0007] In one embodiment of this invention, an apparatus for venting gas contained in a liquid flowing in a liquid flow circuit includes a gas collection chamber located within the liquid flow circuit so that liquid flows through the chamber allowing gas to separate from the liquid and establish a gas-liquid interface within the chamber. A gas vent chamber is provided at the top of the gas collection chamber through which gas within the chamber can be released. The gas collection chamber and the gas vent chamber can be a single unit. A lower detector located at either the gas collection chamber or the gas vent chamber, and an upper detector located at either the gas collection chamber or the gas vent chamber are provided. The lower detector is located below the upper detector. The lower and upper detectors are capable of detecting gas and liquid. A clamp is provided in the gas vent chamber either between the lower and the upper level detectors or above both level detectors. The apparatus also includes a control apparatus for opening and

closing the clamp in response to whether the lower and upper detectors detect gas or liquid.

**[0008]** In another embodiment of this invention, an automated method for venting a gas contained in a liquid flowing in a liquid flow circuit includes flowing liquid into a gas collection chamber located within the liquid flow circuit so that liquid flows through the gas collection chamber allowing gas to separate from the liquid and establish a gas-liquid interface within the gas collection chamber, detecting whether liquid is present at a lower position in either the gas collection chamber or a gas vent chamber by a lower level detector for detecting gas and liquid, opening a clamp if a liquid is not present at the lower position, detecting whether liquid is present at an upper position in either the gas collection chamber or the gas vent chamber by an upper level detector for detecting gas and liquid, and closing the clamp if liquid is present at the upper position. The clamp can be located in the gas vent chamber either between the lower level detector and the upper level detector or above both level detectors.

**[0009]** In another embodiment of this invention, an apparatus for controlling pressure differential across a semipermeable membrane sealing an exit pathway from a gas venting chamber is disclosed. The apparatus includes a first pressure sensor that senses the pressure along an exit pathway from a gas venting chamber, a valve operably connected to a gas source, the exit pathway from the gas collection chamber, and the atmosphere, and a control apparatus connected to the first pressure sensor and the valve. The control apparatus can vary the gas source in order to vary the amount of backpressure applied across the semipermeable membrane. A gas pump or pressurized gas, such as pressurized air or nitrogen, can provide the gas source. The apparatus can further include a second pressure sensor that senses the inlet or outlet pressure. The control apparatus can compare the pressure measured by the first pressure sensor and the second pressure sensor and control the gas source so that the amount of pressure along the exit pathway is less than the pressure measured by the second pressure sensor. The pressure sensed by the second pressure sensor can be approximately 100 mmHg to approximately 500 mmHg, or approximately 100 mmHg to approximately 200 mmHg. The apparatus can further

include a lower level detector located in either the gas collection chamber or the gas vent chamber, and an upper level detector located in either the gas collection chamber or the gas vent chamber. The lower level detector can be located below the upper level detector, and the lower and upper level detectors can be capable of  
5 detecting gas or liquid. The control apparatus can open the valve connection to the atmosphere when the lower level detector detects gas and close the valve connection to the atmosphere when the upper level detector detects liquid.

**[0010]** In another embodiment, an apparatus for controlling the pressure differential across a semipermeable membrane sealing an exit pathway from a gas  
10 venting chamber that receives liquid-releasing gas is disclosed. The apparatus includes a gas source for applying pressure to the exit pathway side of the semipermeable membrane, a valve operably connected to the gas source, the exit pathway, and the atmosphere, a first pressure sensor that senses the pressure along the exit pathway side, a second pressure sensor that detects the pressure in the gas  
15 venting chamber, and a control means connected to the first and second pressure sensors and the valve. The control means can vary the gas source in order to vary the amount of backpressure applied across the semipermeable membrane.

**[0011]** In another embodiment, an automated method for controlling pressure differential across a semipermeable membrane includes detecting an inlet or outlet  
20 pressure, detecting a pressure along an exit pathway, comparing the inlet or outlet pressure to the exit pathway pressure with a control apparatus, increasing the amount of pressure supplied by a gas source if the inlet pressure exceeds the exit pathway pressure by a first predetermined amount, and decreasing the amount of pressure supplied by the gas source if the inlet pressure is too close to the exit pathway  
25 pressure by a second predetermined amount.

**[0012]** In another embodiment, an automated method for controlling pressure differential across a semipermeable membrane includes detecting an inlet or outlet  
pressure, detecting a pressure along an exit pathway, comparing the inlet or outlet  
pressure to the exit pathway pressure with a control apparatus, opening a valve  
30 connection to the atmosphere if the inlet pressure exceeds the exit pathway pressure by a first predetermined amount, and closing the valve connection to the atmosphere

if the inlet pressure is too close to the exit pathway pressure by a second predetermined amount.

[0013] In another embodiment, an automated method for controlling pressure differential across a semipermeable membrane includes detecting whether liquid is present at a lower level detector, opening a valve connection to the atmosphere if liquid is not present at the lower level detector, detecting whether liquid is present at an upper level detector, and closing the valve connection to the atmosphere if liquid is present at the upper level detector.

[0014] In another embodiment of this invention, an extracorporeal hemodialysis circuit includes arterial tubing for receiving unfiltered blood from a patient, venous tubing for providing filtered blood to a patient, a dialyzer, and an apparatus for venting gas contained in a liquid. The dialyzer and apparatus for venting gas are located within the extracorporeal hemodialysis circuit so that blood flows from the patient, through the arterial tubing, through the dialyzer, through the apparatus for venting gas, and towards the venous tubing.

[0015] In another embodiment of this invention, an extracorporeal hemodialysis circuit includes arterial tubing for receiving unfiltered blood from a patient, venous tubing for providing filtered blood to a patient, a dialyzer, and an apparatus for controlling pressure differential. The dialyzer and apparatus for venting gas are located within the extracorporeal hemodialysis circuit so that blood flows from the patient, through the arterial tubing, through the dialyzer, through the apparatus for controlling pressure differential, and towards the venous tubing.

[0016] Embodiments described herein can provide advantages in operating a hemodialysis machine. By opening and closing a clamp to control the height of a gas-liquid interface in the gas collection chamber, liquid (such as blood or saline) can be prevented from contacting the semipermeable membrane positioned at the upper portion of the gas vent chamber. By reducing the pressure differential across the semipermeable membrane, the lifetime of the semipermeable membrane can be prolonged. These advantages result in decreased operator supervision, maintenance, and operating costs, as well as improved sterility.

## BRIEF DESCRIPTION OF THE DRAWINGS

[0017] FIG. 1 is a schematic diagram of a typical extracorporeal liquid circuit of a hemodialysis system.

5 [0018] FIG. 2 is a side view of a chamber for venting gas having two level detectors and a clamp.

[0019] FIG. 3 is a side view of a hemodialysis cassette for venting gas having two level detectors and a clamp.

[0020] FIG. 4 illustrates a control algorithm for venting gas in a system having two level detectors and a clamp.

10 [0021] FIG. 5 is a schematic illustrating the connectivity between a gas collection chamber, a pressure transducer, a gas pump, and a valve.

[0022] FIG. 6 illustrates a control algorithm for a first mode of operating an active gas venting system.

15 [0023] FIG. 7 illustrates a control algorithm for a second mode of operating an active gas venting system.

[0024] FIG. 8 illustrates a control algorithm for a third mode of operation of an active gas venting system.

[0025] The foregoing will be apparent from the following more particular description of example embodiments of the invention, as illustrated in the  
20 accompanying drawings in which like reference characters refer to the same parts throughout the different views. The drawings are not necessarily to scale, emphasis instead being placed upon illustrating embodiments of the present invention.

## DETAILED DESCRIPTION OF THE INVENTION

**Extracorporeal Circuit**

25 [0026] Figure 1 illustrates a typical extracorporeal hemodialysis circuit 100, which includes tubing through which the blood flows and components for filtering and performing hemodialysis on the blood. Blood flows from a patient 105 through arterial tubing 110. After exiting the patient, blood drips into a drip chamber 115 where a connecting tube 116 from the drip chamber 115 attaches to an arterial  
30 pressure sensor assembly 120 that determines the pressure of the blood on the

arterial side of the circuit 100. The arterial pressure assembly 120 can include a pressure transducer 130 so that the pressure of blood flowing through the circuit 100 on the arterial side can be monitored.

[0027] A pump 160, such as a peristaltic pump, forces the blood to continue  
5 along the path through the circuit 100. After exiting the drip chamber 115, the blood then flows through tubing 117 to a dialyzer 170, which separates waste products and excess fluid from the blood. After passing through the dialyzer 170, the blood flows through venous tubing 180 towards a gas collection and venting chamber 230 in which gas (e.g., air) bubbles in the blood can separate from the blood and escape by  
10 passing across a semipermeable membrane 270 before the blood continues to the patient 105. As used herein, the term “semipermeable membrane” refers a membrane that is permeable to gas, but impermeable to liquid. Thus, the semipermeable membrane operates to inhibit liquids within the chamber 230 from escaping while allowing gas to escape from the chamber 230. After leaving the  
15 chamber 230, the blood travels through a venous line 190 and back to the patient 105. The gas collection apparatus and cassette subsequently described herein can be used with an extracorporeal hemodialysis circuit and device, as illustrated in Figure 1, or with other blood dialysis systems.

#### **Gas Collection Apparatus and Cassette**

20 [0028] Figure 2 illustrates an exemplary embodiment of a gas venting apparatus 200 having a chamber, two level detectors, and a clamp. The gas venting apparatus 200 has a liquid inlet 210 and a liquid outlet 220. In Figure 2, the liquid inlet 210 is positioned below the liquid outlet 220, but the liquid inlet 210 can also be positioned above the liquid outlet 220 or at approximately the same height as the liquid outlet  
25 220. A liquid, such as blood, enters through the liquid inlet 210 and leaves through the liquid outlet 220. The liquid enters the volume of the gas collection chamber 230 when the clamp 250 is in an open position.

[0029] The lower level detector 240 and the upper level detector 260 can detect the presence of a gas or a liquid. The clamp 250 can open or close based on signals  
30 from the lower level detector 240 and the upper level detector 260. During operation, the gas collection chamber initially fills with a liquid, such as blood, if the

clamp 250 is in an open position. Upon detecting the presence of liquid at the upper level detector 260, the clamp 250 can close. The liquid can contain gas bubbles.

Over time, the gas bubbles rise to the surface and begin to fill the gas collection chamber with the gas, thereby creating an interface between the gas and the liquid.

5 As gas bubbles continue to rise to the surface, the interface between the gas and the liquid moves vertically down the gas collection chamber.

**[0030]** When the lower level detector 240 detects the presence of a liquid, the clamp 250 remains closed. When the gas-liquid interface crosses the location where the lower level detector is positioned, the level detector can send a signal indicative  
10 of the presence of a gas. The signal can be sent from the lower level detector 240 to a control apparatus, which is described with respect to Figure 4, that receives the signal. Upon receiving the signal, the control apparatus can send a signal to the clamp 250 instructing the clamp to open.

**[0031]** Once the clamp 250 opens, the gas in the gas collection chamber 230 can  
15 travel through the gas venting chamber 270. The gas venting chamber 270 has a semipermeable membrane 275 positioned at the upper portion and a gas outlet 280. In some embodiments, the outlet can vent gas to the atmosphere. When the clamp 250 is open, the gas collection chamber 230 is in fluid communication with the gas vent chamber 270, which in turn is in fluid communication with the atmosphere.

20 **[0032]** Ordinarily, the pressure in the gas collection chamber is greater than atmospheric pressure. Thus when the clamp 250 is open, the gas-liquid interface moves vertically up the gas collection chamber, which releases accumulated gas to the atmosphere.

**[0033]** Similar to the lower level detector, the upper level detector 260 detects  
25 the presence of a gas or a liquid. When the clamp 250 is open, the gas-liquid interface can move vertically up the chamber and can cross the location where the upper level detector 260 is positioned. When the upper level detector 260 detects the presence of a gas, the clamp 250 can remain open, thus permitting further venting of gas to the atmosphere. When the upper level detector 260 detects the  
30 presence of a liquid, the clamp 250 can close, thus preventing the liquid from reaching the gas outlet 280. In some embodiments, the upper level detector can send

a signal indicative of the presence of a gas or a liquid to the control apparatus, which is described with respect to Figure 4. The control apparatus can then send a signal to the clamp that opens or closes the clamp.

5 [0034] Figure 3 illustrates a gas venting cassette 300 having a chamber, two level detectors, and a clamp. The apparatus of Figure 3 is similar to that of Figure 2, except the apparatus of Figure 3 is a cassette 300 including a liquid inlet 310, a liquid outlet 320, a gas collection chamber 330, a lower level detector 340, a clamp 350, an upper level detector 360, a gas vent chamber 370, a semipermeable membrane 375, and a gas outlet 380. The embodiment of Figure 3 operates  
10 similarly to the embodiment of Figure 2. The primary difference between the embodiments of Figure 2 and Figure 3 is in the shape of the gas collection chamber.

[0035] The term “clamp” is used in its broadest sense, meaning that it is an element that is capable of opening and closing the gas vent chamber. In one embodiment, the clamps (250 and 350) can be pinch clamps that, in a closed  
15 position, exert pressure on a tube to prevent the passage of gas or liquid. In another embodiment, the clamps (250 and 350) can be balloon clamps. A wide variety of suitable devices that can open and close the gas vent chamber in response to a signal can be used. The clamp can completely close and completely open the gas vent chamber, or the clamp can partially close and partially open the gas vent chamber.

20 [0036] In one embodiment, the level detectors (240, 260, 340, and 360) can detect the density of a fluid. For example, the level detectors can be ultrasonic level detectors. Liquids have a higher density than gasses. Thus, the level detector can send a signal indicative of the density of a fluid, wherein the density is indicative of the presence of a gas or a liquid. In some embodiments, the liquid can be blood. In  
25 some embodiments, the gas can be air.

[0037] The gas bubbles can be dissolved in the liquid, or the gas bubbles can be too large to be considered dissolved in the liquid. In some cases, the gas bubbles can be observable with the naked eye. In other cases, the gas bubbles can be on the order of magnitude of a millimeter or less.

30 [0038] The gas collection chamber (230 and 330) and the gas vent chamber (270 and 370) are not necessarily separate pieces. Rather, the two can be an integrated

component. In other words, the gas collection chamber and the gas vent chamber can be a single, integral unit. While Figures 2 and 3 illustrate the lower level detector (240 and 340) positioned at the gas collection chamber (230 and 330) and the upper level detector (260 and 360) positioned at the gas vent chamber (270 and 370), the lower and upper level detectors (240, 260, 340, and 360) can be positioned at either the gas collection chamber (230 and 330) or at the gas vent chamber (270 and 370).

5 [0039] Typically, the gas outlet (280 and 380) is capped with a semipermeable membrane (275 and 375) made from polymers such as a polytetrafluoroethylene (PTFE) or polyethylene (PE), though other suitable semipermeable membranes can also be used. Typically, the semipermeable membrane is a hydrophobic membrane. Typically, the semipermeable membrane is a microporous membrane. Preferably, the semipermeable has a pore size between 0.1 micron to 0.22 microns. Suitable membranes are manufactured by W. L. Gore & Associates, Inc., Millipore Corporation, and Pall Corporation.

15 [0040] The chamber embodiment of Figure 2 and the cassette embodiment of Figure 3 can be made of a wide variety of biocompatible materials suitable for medical applications, and can be formed into the appropriate shape by any processes suitable for medical applications. For example, the cassette can typically be formed from polymers such as polyvinyl chloride (PVC) and polycarbonate (PC).

20 [0041] Typically, the liquid inlet (210 and 310) and the liquid outlet (220 and 320) connect to tubing. As shown in Figure 1, the liquid inlet (210 and 310) connects to tubing 180, and the liquid outlet (220 and 320) connect to tubing 190. The tubing can be of a wide variety of biocompatible materials suitable for medical application.

#### 25 **Operation of the Gas Collection Apparatus and Cassette**

[0042] Figure 4 is a flowchart illustrating steps in a method for venting gas in a system having a gas collection chamber, two level detectors, and a clamp. In one embodiment, the clamp is initially in a closed position. Optionally, the clamp can be closed if it is open (step 405). Liquid flows into the gas collection chamber (step 30 410). The liquid enters the gas collection chamber via a liquid inlet, such as liquid inlet 210 or 310. The lower level detector detects the presence of a liquid or gas

(step 420). If liquid is present at the lower level detector (i.e., if gas is not present), the clamp remains closed and liquid continues to flow into the gas collection chamber (step 410). If liquid is not present at the lower level detector (i.e., if gas is present at the lower level detector), the clamp opens (step 430).

5 [0043] While the clamp is open, gas in the gas collection chamber is in fluid communication with the atmosphere via a gas venting chamber, and gas can vent to the atmosphere. As gas vents to the atmosphere, the gas-liquid interface rises, and the upper level detector detects the presence of a liquid or a gas (step 440). If liquid is not present at the upper level detector (i.e., if gas is present), the clamp remains  
10 open (step 430), and the upper level detector continues to detect the presence of liquid or gas (step 440). If liquid is present at the upper level detector (i.e., if gas is not present), then the clamp closes (step 460). Liquid continues to flow into the gas collection chamber (step 410) and the cycle repeats.

[0044] While Figure 4 describes detecting whether liquid is present at the upper  
15 level detector at step 440, the upper level detector can detect the presence of liquid or gas at the outset. However, the system and method do not need to consider the presence or absence of gas or liquid at the upper level detector until the clamp has opened.

[0045] While steps 420 and 440 describe detecting whether liquid is present at  
20 the level detectors, it is equivalent to detect whether gas is present at the level detectors. In such case, the relative placement of the “Yes” and “No” answers to the inquiry are reversed. In other words, if gas is present at the lower level detector (step 420), then the clamp opens (step 430), and if gas is not present, then the clamp remains closed (step 410). Similarly, if gas is present at the upper level detector  
25 (step 440), then the clamp remains open (step 430), and if gas is not present, then the clamp closes (step 460).

#### **Apparatus for Controlling Pressure Differential**

[0046] Another embodiment is an apparatus and method for controlling the  
30 pressure differential across a semipermeable membrane by providing backpressure to the semipermeable membrane (i.e., in the direction opposite to the direction applied by the flow of gas exiting the system). Thus, the present apparatus and

method can prolong the lifetime of the semipermeable membrane as well as provide a means to actively control the level of liquid, such as blood and/or saline, in the gas venting chamber.

**[0047]** Figure 5 is a schematic illustration of the connectivity of the active venting apparatus and method 500. The gas collection chamber 530 collects gas that has been released from liquid entering the gas collection chamber 530 via inlet 510 and exiting via outlet 520. Pressure sensors 511 and 521 can monitor the inlet and outlet pressures. In a typical hemodialysis setup, the liquid is blood 505 and saline 515 that meet at an interface 522. The gas collection chamber 530 can also have a lower level detector 540 and an upper level detector 560, as described above. As illustrated in Figure 5, the upper level detector 560 is positioned to sense gas or liquid near the top of the gas collection chamber 530. As previously described, the level detectors (540 and 560) can detect the density of a fluid. For example, the level detectors can be ultrasonic level detectors.

**[0048]** Near the top of the gas collection chamber is a semipermeable membrane 542 that serves as a barrier between the hemodialysis circuit, such as the extracorporeal hemodialysis circuit 100 of Figure 1, and the environment. The semipermeable membrane 542 can be a hydrophobic membrane. When the valve 572 is open, gas passes across the semipermeable membrane 542 and along the exit pathway 545 toward branch point 550. Branch 555 extends to a pressure sensor 561 that monitors the pressure along the exit pathway 545. The pressure sensor 561 can be referred to as the machine-side pressure sensor to distinguish it from the bloodline pressure sensors (e.g., 511 and 521). The machine-side pressure sensor 561 ordinarily does not directly contact biohazardous liquids. The exit pathway extends along pathway 565 into the T-connector 570, which extends to the atmosphere 575 via valve 572 and to a gas pump 590 via pathway 580.

Alternatively, a source of pressurized gas, such as pressurized air or nitrogen, can be provided instead of a gas pump 590.

**[0049]** During operation of a hemodialysis machine, the gas collection chamber 530 becomes increasingly filled with gas, and the gas-liquid interface 562 moves downward. Gas exits the gas collection chamber 530 by flowing across the

semipermeable membrane 542 and along the exit pathway 545 and 565 into the T-connector 570. The gas vents to the atmosphere 575 via valve 572.

[0050] In a first and second mode of operation, the machine side pressure sensor 561 and the inlet pressure sensor 511 can be operably connected to a control apparatus, which is described with respect to Figures 6 and 7. The control apparatus can compare the inlet pressure as measured by the inlet pressure sensor 511 to the pressure as measured by the machine-side pressure sensor 561. The pressure along the exit pathway 545 can be adjusted by controlling the gas source 590 to increase or decrease the pressure. The pressure along the exit pathway 545 can also be adjusted by opening or closing valve 572. Thus, the amount of pressure applied to the backside of the semipermeable membrane can be adjusted so that it is only slightly less than the pressure applied on the gas vent side. Alternatively, the outlet pressure sensor 521 can be operably connected to a control apparatus, and the control apparatus can compare the outlet pressure as measured by the outlet pressure sensor 521 to the pressure as measured by the machine-side pressure sensor 561. In addition, both the inlet and outlet pressures can be measured and compared to the machine-side pressure sensor 561. Typical venous or arterial pressures are 100 mmHg to 500 mmHg, or more typically 100 mmHg to 200 mmHg.

[0051] Figure 6 illustrates a control algorithm for a first mode of operating an active venting system, such as that illustrated in Figure 5. The inlet pressure and the pressure along the exit pathway are detected (steps 610 and 620). Alternatively, the outlet pressure can be detected rather than the inlet pressure, or the outlet pressure can be detected in addition to the inlet pressure. The sequence of steps 610 and 620 can be reversed, such that the pressure along the exit pathway is detected before the inlet pressure is detected. Alternatively, steps 610 and 620 can be combined into a single step that is performed simultaneously. Next, the control apparatus compares the inlet or outlet pressure to the exit pathway pressure (step 630). If the inlet or outlet pressure exceeds the exit pathway pressure by a first predetermined amount, then the amount of pressure supplied to the exit pathway (*e.g.*, by a gas pump or source of pressurized gas) is increased. If the inlet or outlet pressure is too close to the exit pathway pressure (*i.e.*, within a second predetermined amount), then the

amount of pressure supplied to the exit pathway is decreased (step 640). The first and second predetermined amounts can be selected by an operator of a hemodialysis machine.

[0052] Figure 7 illustrates a control algorithm for a second mode of operating an active venting system, such as that illustrated in Figure 5. The inlet pressure and the pressure along the exit pathway are detected (steps 710 and 720). Alternatively, the outlet pressure can be detected rather than the inlet pressure, or the outlet pressure can be detected in addition to the inlet pressure. The sequence of steps 710 and 720 can be reversed, such that the pressure along the exit pathway is detected before the inlet pressure is detected. Alternatively, steps 710 and 720 can be combined into a single step that is performed simultaneously. Next, the control apparatus compares the inlet or outlet pressure to the exit pathway pressure (step 730). If the inlet or outlet pressure exceeds the exit pathway pressure by a first predetermined amount, then the valve 572 can open the connection to the atmosphere 575. If the inlet or outlet pressure is too close to the exit pathway pressure (*i.e.*, within a second predetermined amount), then the valve 572 can close the connection to the atmosphere 575 (step 640). The first and second predetermined amounts can be selected by an operator of a hemodialysis machine. The valve 572 that opens and closes the connection to the atmosphere 575 need not be fully closed or fully opened, but can be partially opened or partially closed relative to the difference between the inlet pressure exceeds the exit pathway pressure.

[0053] In a third mode of operation, the lower level detector 540 and upper level detector 560 can detect the presence of a liquid or a gas, as described above. When the lower level detector detects the presence of a gas, a signal can be sent to a control apparatus, which is described with respect to Figure 8. The control apparatus can send a signal to open and close the valve 572 controlling the connection to the atmosphere 575. For example, the control apparatus can open the valve 572 when the lower level detector 540 detects gas and closes the valve 572 when the upper level detector 560 detects liquid.

[0054] Figure 8 illustrates a control algorithm for a third mode of operating an active venting system, such as that illustrated in Figure 5. At the outset, the valve

connection to the atmosphere is closed (step 810). If liquid is present at the lower level detector, the valve remains closed (step 820). If liquid is not present at the lower level detector, the valve connection to the atmosphere opens (step 830). Then, if liquid is present at the upper level detector (step 840), the valve is closed (step 810). If liquid is not present at the upper level detector (step 840); then the valve connection to the atmosphere remains open (step 830).

**[0055]** The apparatus for controlling pressure differential can serve to reduce the pressure differential across the semipermeable membrane 542, which can reduce the damage to the membrane caused by excessive pressure differential across the membrane. In the inventors' experience, the semipermeable membrane can be fragile and can tend to leak liquid, particularly over the course of an operation of extended duration (e.g., 24 to 72 hours). By reducing or preventing the incidence of rips, tears, breaks, or other leaks in the membrane 542, the operational lifetime of the membrane can be increased, thereby reducing operating costs and improving ease of operation in a clinical or home setting. The increased reliability provided by the active venting system and method can reduce the amount of operator intervention required during a typical hemodialysis procedure.

**[0056]** While this invention has been particularly shown and described with references to example embodiments thereof, it will be understood by those skilled in the art that various changes in form and details may be made therein without departing from the scope of the invention encompassed by the appended claims.

## CLAIMS

What is claimed is:

1. An apparatus for controlling pressure differential across a semipermeable membrane sealing an exit pathway from a gas venting chamber, the apparatus comprising:
  - a) a first pressure sensor that senses the pressure along the exit pathway from the gas venting chamber;
  - b) a valve operably connected to a gas source, the exit pathway from the gas collection chamber, and the atmosphere; and
  - c) a control apparatus connected to the first pressure sensor and the valve;wherein the control apparatus can vary the pressure provided by the pressurized gas source in order to vary the amount of backpressure applied across the semipermeable membrane.
2. The apparatus of claim 1, wherein a gas pump provides the gas source.
3. The apparatus of claim 1, wherein a pressurized gas provides the gas source.
4. The apparatus of claim 3, wherein the pressurized gas is air.
5. The apparatus of claim 3, wherein the pressurized gas is nitrogen.
6. The apparatus of claim 1, further including a second pressure sensor that senses an inlet or outlet pressure.
7. The apparatus of claim 2, wherein the control apparatus compares the pressure measured by the first pressure sensor and the second pressure sensor and controls the gas source so that the amount of pressure along the exit pathway is less than the pressure measured by the second pressure sensor.
8. The apparatus of claim 7, wherein the pressure sensed by the second pressure sensor is approximately 100 mmHg to 200 mmHg.
9. The apparatus of claim 1 or 2, further including a lower level detector located in either the gas collection chamber or the gas vent chamber, and an upper level detector located in either the gas collection chamber or the gas vent chamber, wherein the lower level detector is located below the upper

level detector, and wherein the lower and upper level detectors are capable of detecting gas or liquid.

10. The apparatus of claim 9, wherein the control apparatus opens the valve connection to the atmosphere when the lower level detector detects gas and  
5 closes the valve connection to the atmosphere when the upper level detector detects liquid.
11. An apparatus for controlling the pressure differential across a semipermeable membrane sealing an exit pathway from a gas venting chamber that receives liquid-releasing gas, comprising:
- 10 a) a gas source for applying pressure to the exit pathway side of the semipermeable membrane;
- b) a valve operably connected to the gas source, the exit pathway, and the atmosphere;
- c) a first pressure sensor that senses the pressure along the exit pathway  
15 side;
- d) a second pressure sensor that detects the pressure in the gas venting chamber; and
- e) control means connected to the first and second pressure sensors and the valve;
- 20 wherein the control means can vary the gas source in order to vary the amount of backpressure applied across the semipermeable membrane.
12. An extracorporeal hemodialysis circuit comprising:
- a) arterial tubing for receiving unfiltered blood from a patient;
- 25 b) venous tubing for providing filtered blood to a patient; and
- c) a dialyzer and an apparatus for controlling pressure differential according to claim 1 located within the extracorporeal hemodialysis circuit so that blood flows from the patient, through the arterial tubing, through the dialyzer, through the apparatus for venting gas  
30 according to claim 1, and into the venous tubing.

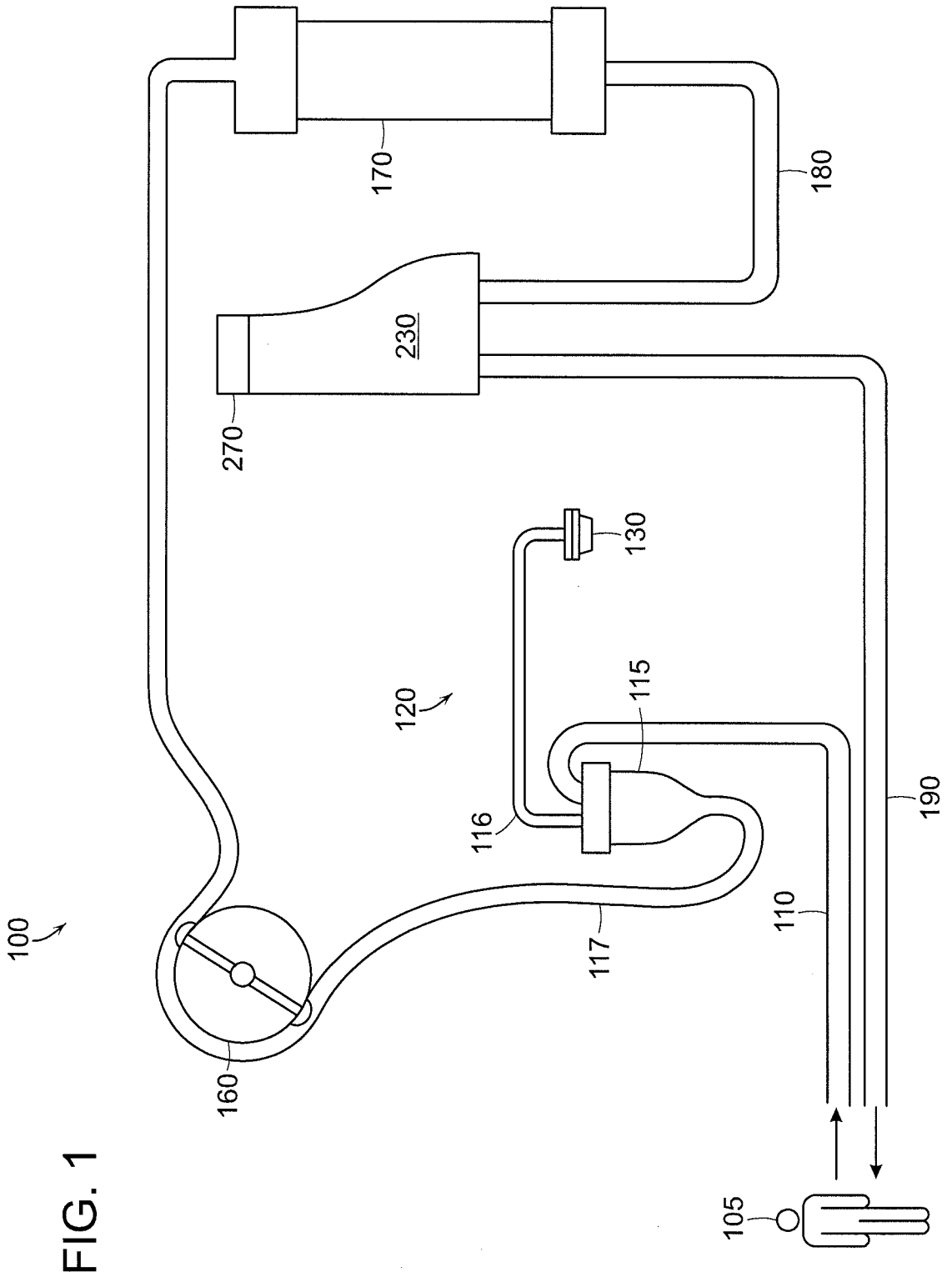

FIG. 1

FIG. 2

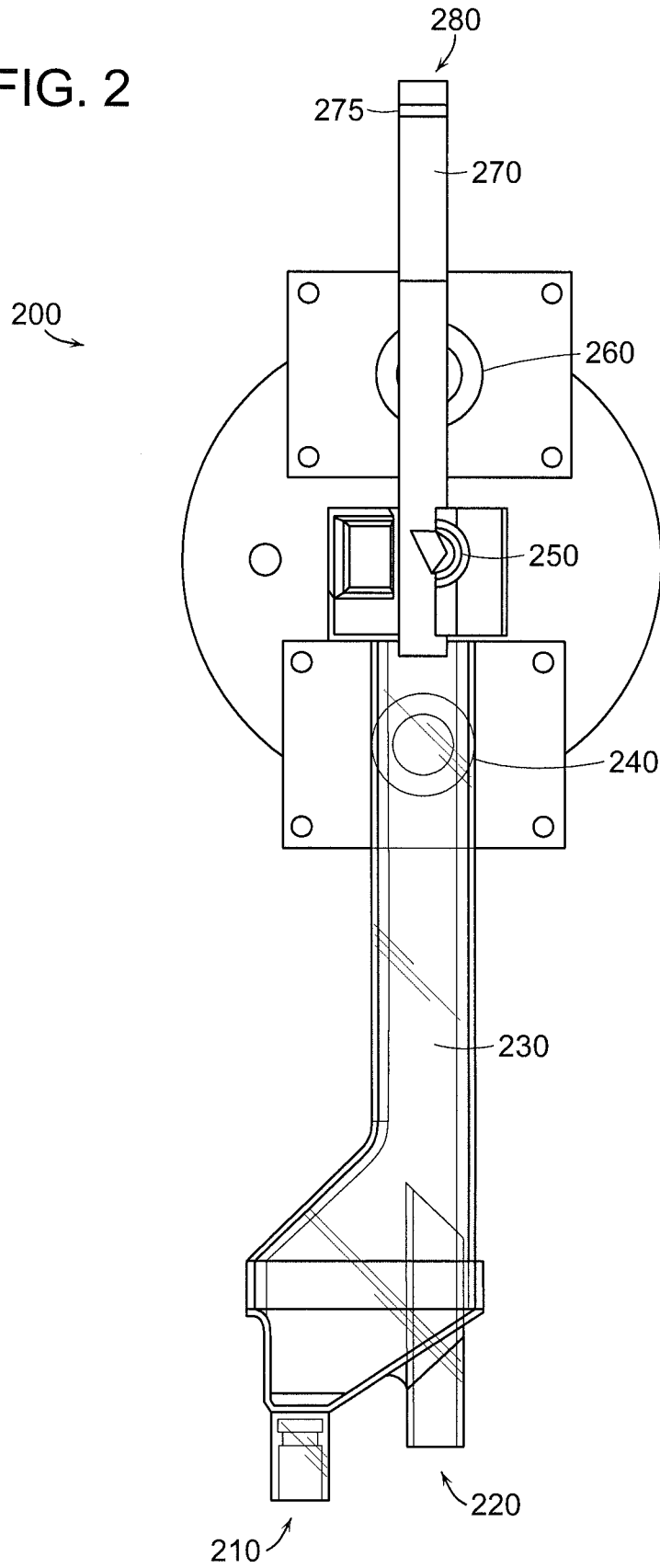
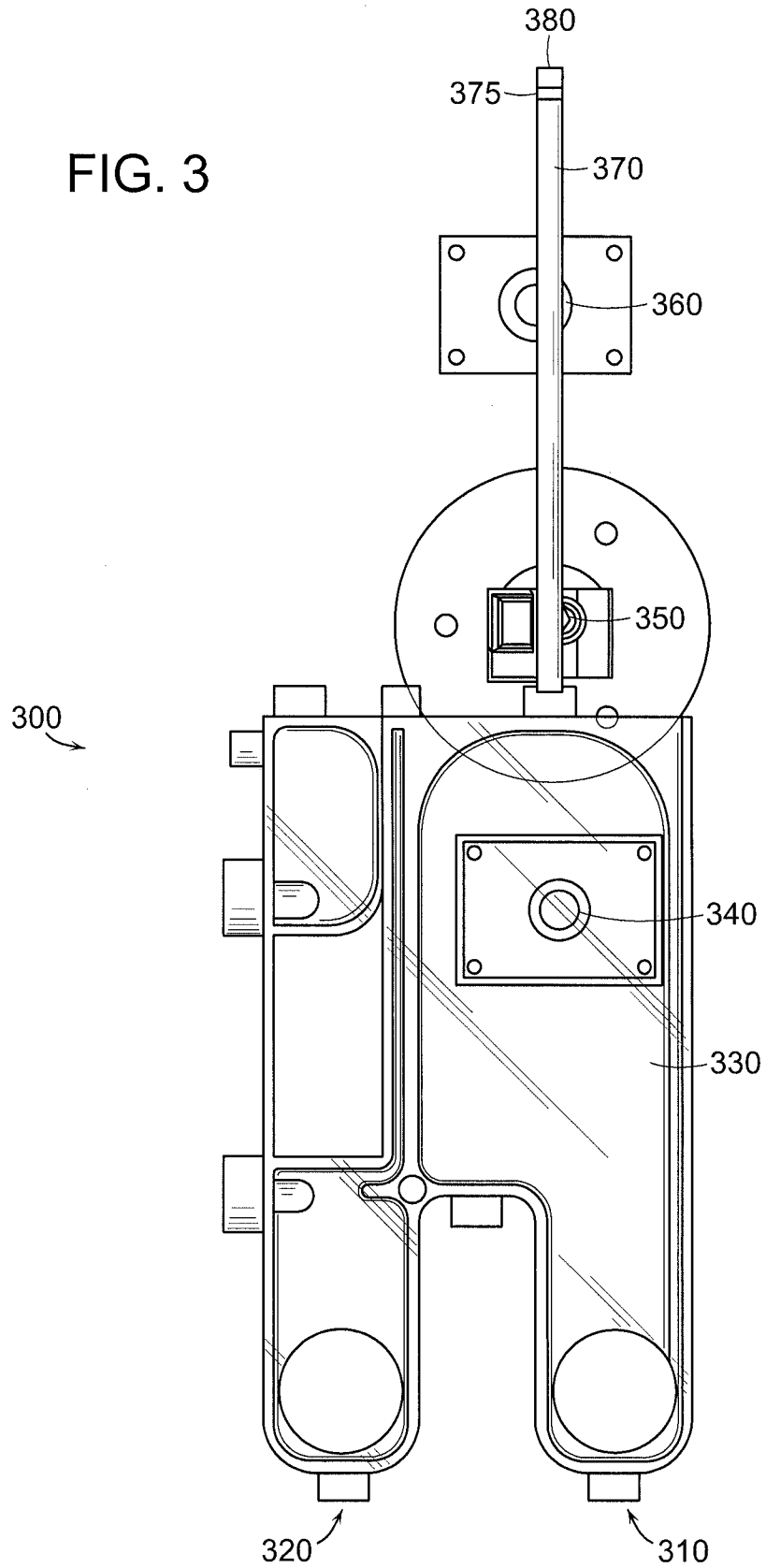

FIG. 3



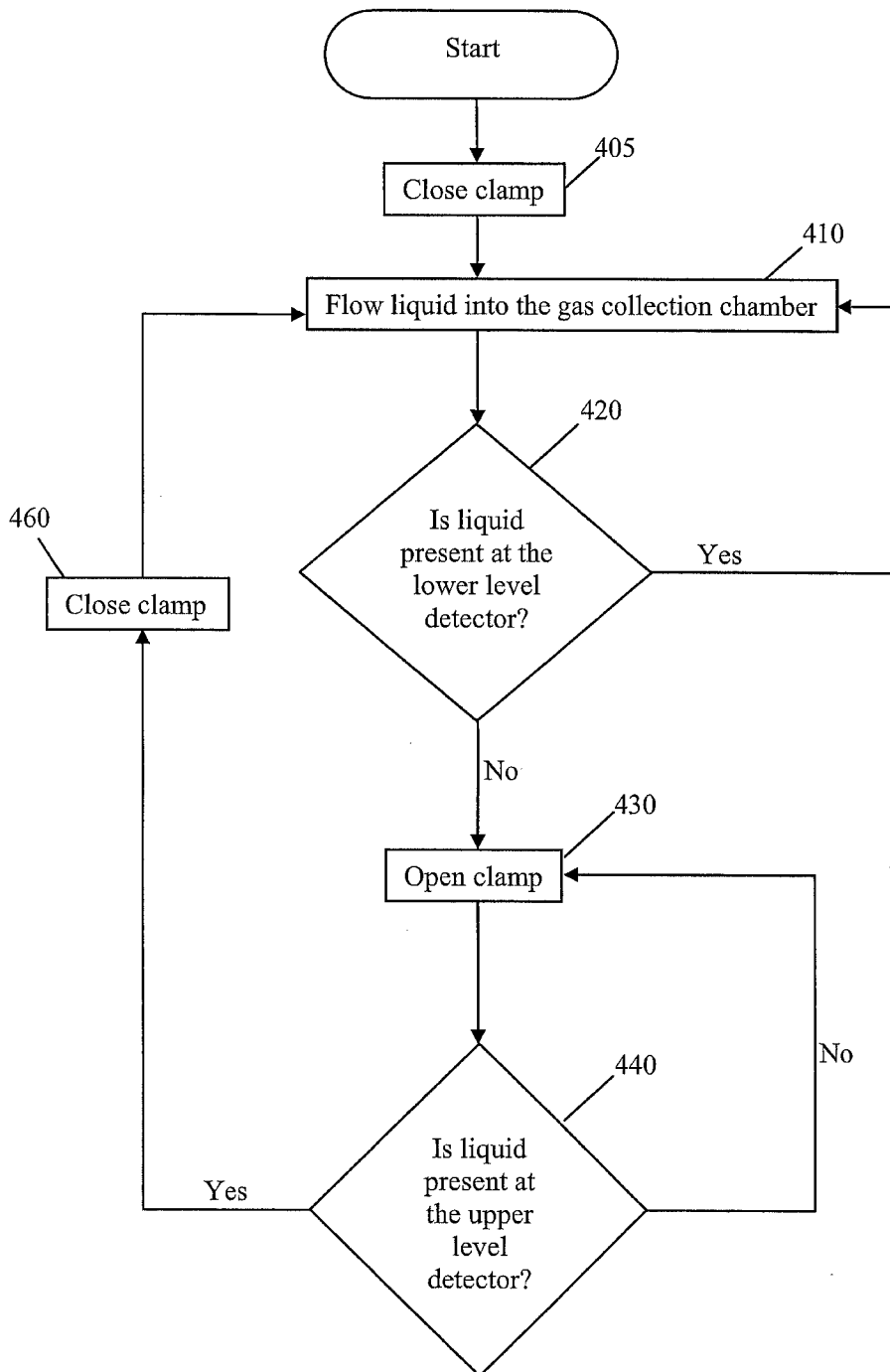

FIG. 4

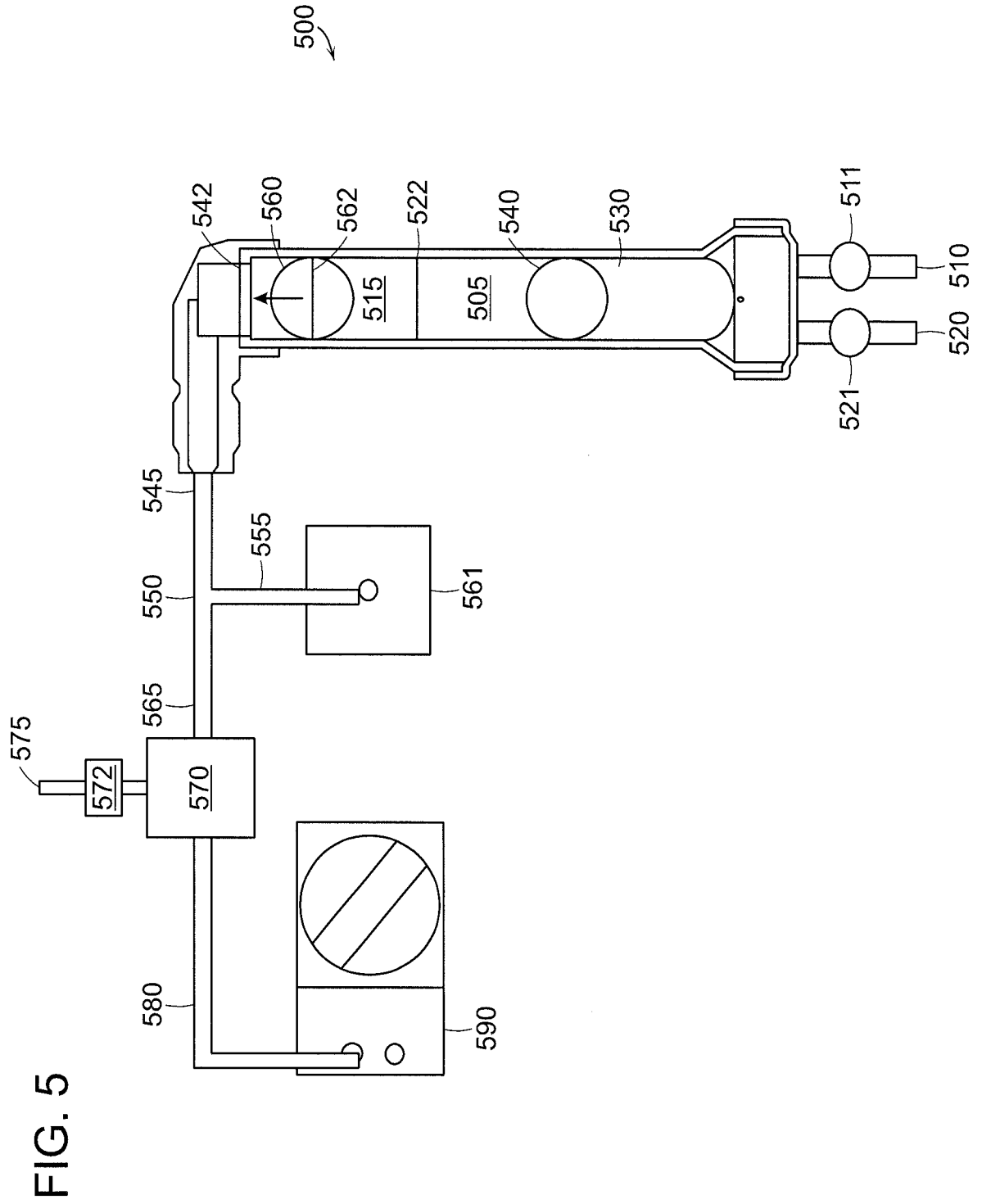

FIG. 5

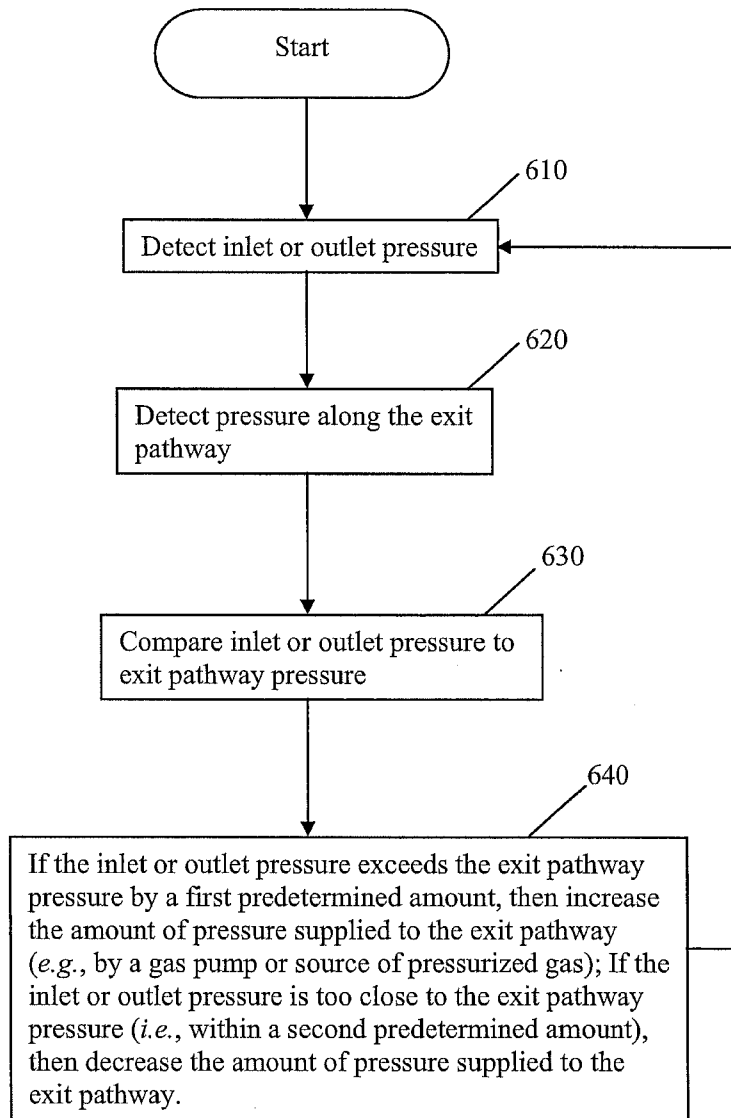

FIG. 6

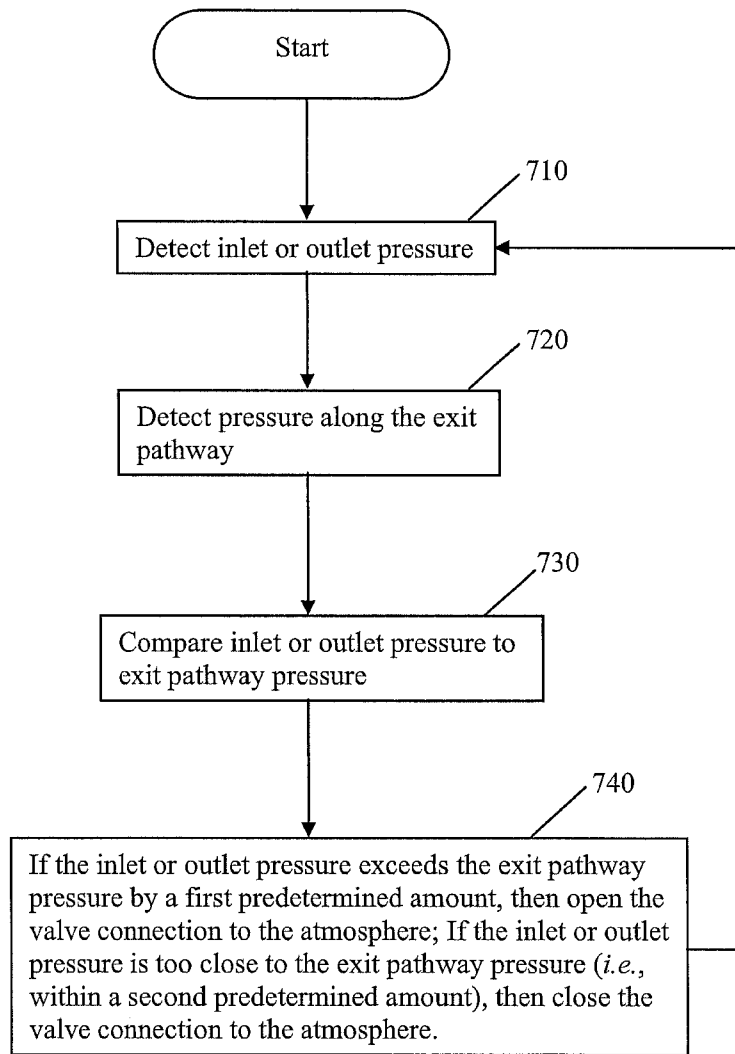

FIG. 7

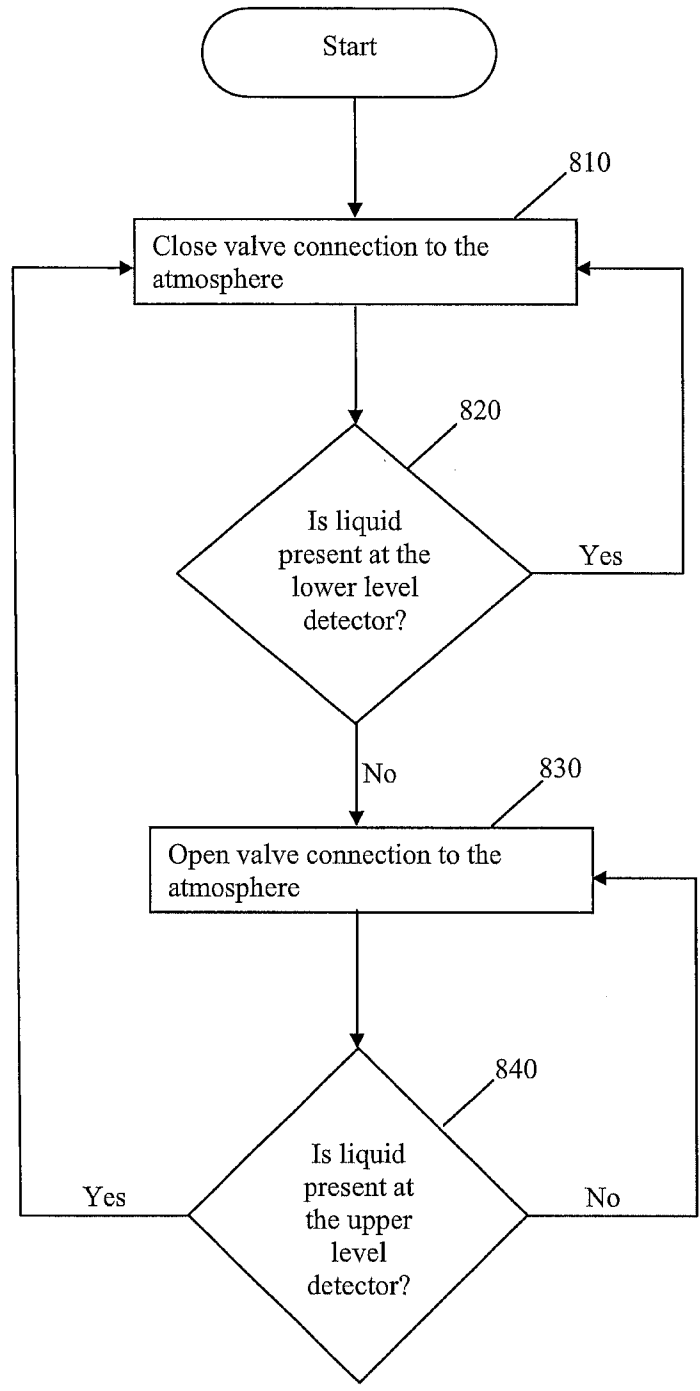

FIG. 8

**INTERNATIONAL SEARCH REPORT**

International application No.  
PCT/US2013/030182

**A. CLASSIFICATION OF SUBJECT MATTER**  
 IPC(8) - A61M 1/16 (2013.01)  
 USPC - 604/6.09  
 According to International Patent Classification (IPC) or to both national classification and IPC

**B. FIELDS SEARCHED**  
 Minimum documentation searched (classification system followed by classification symbols)  
 IPC(8) - A61M 1/00, 1/14, 1/16, 1/34, 39/22; B01D 19/00, 61/00, 61/24, 61/28, 61/30, 61/32 (2013.01)  
 USPC - 210/85, 188, 195.2, 321.6, 645, 646; 604/4.01, 5.01, 6.09, 6.1, 6.11

Documentation searched other than minimum documentation to the extent that such documents are included in the fields searched  
 CPC - A61M 1/00, 1/14, 1/16, 1/1658, 1/34, 39/22, 39/223; B01D 19/00, 61/00, 61/24, 61/243, 61/246, 61/28, 61/30, 61/32 (2013.01)

Electronic data base consulted during the international search (name of data base and, where practicable, search terms used)  
 Orbit.com, Google Patents, Google Scholar

**C. DOCUMENTS CONSIDERED TO BE RELEVANT**

Category*	Citation of document, with indication, where appropriate, of the relevant passages	Relevant to claim No.
A	WO 2010/142394 A1 (KOPPERSCHMIDT et al) 16 December 2010 (16.12.2010) entire document	1-12
A	US 2009/0152179 A1 (KOPPERSCHMIDT) 18 June 2009 (18.06.2009) entire document	1-12
A	US 4,828,543 A (WEISS et al) 09 May 1989 (09.05.1989) entire document	1-12
A	US 2009/0071911 A1 (FOLDEN et al) 19 March 2009 (19.03.2009) entire document	1-12

Further documents are listed in the continuation of Box C.

\* Special categories of cited documents:

"A" document defining the general state of the art which is not considered to be of particular relevance	"T" later document published after the international filing date or priority date and not in conflict with the application but cited to understand the principle or theory underlying the invention
"E" earlier application or patent but published on or after the international filing date	"X" document of particular relevance; the claimed invention cannot be considered novel or cannot be considered to involve an inventive step when the document is taken alone
"L" document which may throw doubts on priority claim(s) or which is cited to establish the publication date of another citation or other special reason (as specified)	"Y" document of particular relevance; the claimed invention cannot be considered to involve an inventive step when the document is combined with one or more other such documents, such combination being obvious to a person skilled in the art
"O" document referring to an oral disclosure, use, exhibition or other means	"&" document member of the same patent family
"P" document published prior to the international filing date but later than the priority date claimed	

Date of the actual completion of the international search 03 May 2013	Date of mailing of the international search report <b>21 MAY 2013</b>
--	--

Name and mailing address of the ISA/US Mail Stop PCT, Attn: ISA/US, Commissioner for Patents P.O. Box 1450, Alexandria, Virginia 22313-1450 Facsimile No. 571-273-3201	Authorized officer: Blaine R. Copenheaver PCT Helpdesk: 571-272-4300 PCT OSP: 571-272-7774
---	---