

(19) World Intellectual Property
Organization
International Bureau



(43) International Publication Date
19 February 2004 (19.02.2004)

PCT

(10) International Publication Number
WO 2004/015553 A1

(51) International Patent Classification⁷: **G06F 1/00**, 9/455

(21) International Application Number:

PCT/IB2002/003216

(22) International Filing Date: 13 August 2002 (13.08.2002)

(25) Filing Language:

English

(26) Publication Language:

English

(71) Applicant (for all designated States except US): **NOKIA CORPORATION** [FI/FI]; Keilalahdentie 4, FIN-02150 ESPOO (FI).

(81) Designated States (*national*): AE, AG, AL, AM, AT, AU, AZ, BA, BB, BG, BR, BY, BZ, CA, CH, CN, CO, CR, CU, CZ, DE, DK, DM, DZ, EC, EE, ES, FI, GB, GD, GE, GH, GM, HR, HU, ID, IL, IN, IS, JP, KE, KG, KP, KR, KZ, LC, LK, LR, LS, LT, LU, LV, MA, MD, MG, MK, MN, MW, MX, MZ, NO, NZ, OM, PH, PL, PT, RO, RU, SD, SE, SG, SI, SK, SL, TJ, TM, TN, TR, TT, TZ, UA, UG, US, UZ, VN, YU, ZA, ZM, ZW.

(84) Designated States (*regional*): ARIPO patent (GH, GM, KE, LS, MW, MZ, SD, SL, SZ, TZ, UG, ZM, ZW), Eurasian patent (AM, AZ, BY, KG, KZ, MD, RU, TJ, TM), European patent (AT, BE, BG, CH, CY, CZ, DE, DK, EE, ES, FI, FR, GB, GR, IE, IT, LU, MC, NL, PT, SE, SK, TR), OAPI patent (BF, BJ, CF, CG, CI, CM, GA, GN, GQ, GW, ML, MR, NE, SN, TD, TG).

(72) Inventors; and

(75) Inventors/Applicants (for US only): **PAATERO, Lauri** [FI/FI]; Rikalantie 4, FIN-00970 Helsinki (FI). **KIIVERI, Antti** [FI/FI]; Peikontie 1 F 72, FIN-90550 Oulu (FI).

Published:

— with international search report

(74) Agent: **AWAPATENT AB**; Box 45086, S-104 30 Stockholm (SE).

For two-letter codes and other abbreviations, refer to the "Guidance Notes on Codes and Abbreviations" appearing at the beginning of each regular issue of the PCT Gazette.

(54) Title: COMPUTER ARCHITECTURE FOR EXECUTING A PROGRAM IN A SECURE OF INSECURE MODE

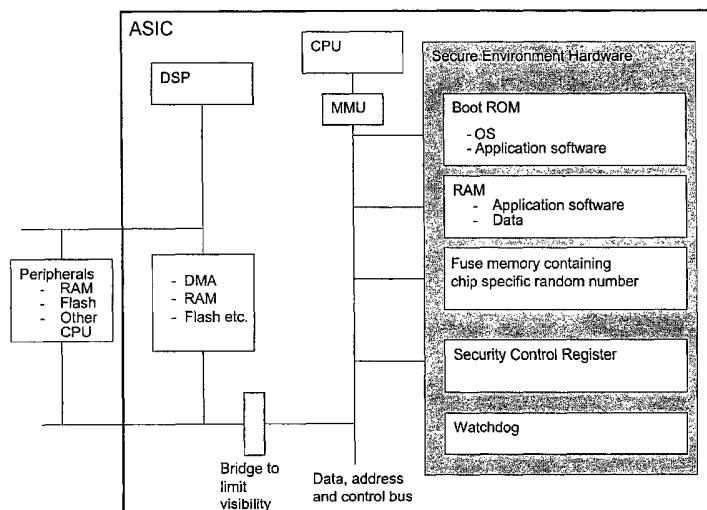

(57) Abstract: The present invention relates to circuitry and a method for providing data security, which circuitry contains at least one processor and at least one storage circuit. The invention is based on the idea that circuitry is provided in which a processor is operable in at least two different modes, one first secure operating mode and one second insecure operating mode. In the secure mode, the processor has access to security related data located in various memories located within the circuitry. The access to these security data and the processing of them need to be restricted, since an intruder with access to security data could manipulate the circuitry. When testing and/or debugging the circuitry, access to security information is not allowed. For this reason, the processor is placed in the insecure operating mode, in which mode it is no longer given access to the protected data.

PATENT COOPERATION TREATY

PCT

REC'D 14 MAY 2003

INTERNATIONAL SEARCH REPORT WIPO PCT

(PCT Article 18 and Rules 43 and 44)

Applicant's or agent's file reference PC-2018600	FOR FURTHER ACTION see Notification of Transmittal of International Search Report (Form PCT/ISA/220) as well as, where applicable, item 5 below.	
International application No. PCT/IB 02/ 03216	International filing date (day/month/year) 13/08/2002	(Earliest) Priority Date (day/month/year)
Applicant NOKIA CORPORATION		

This International Search Report has been prepared by this International Searching Authority and is transmitted to the applicant according to Article 18. A copy is being transmitted to the International Bureau.

This International Search Report consists of a total of 3 sheets.
☒ It is also accompanied by a copy of each prior art document cited in this report. L

1. Basis of the report

a. With regard to the **language**, the international search was carried out on the basis of the international application in the language in which it was filed, unless otherwise indicated under this item.

☐ the international search was carried out on the basis of a translation of the international application furnished to this Authority (Rule 23.1(b)).

b. With regard to any **nucleotide and/or amino acid sequence** disclosed in the international application, the international search was carried out on the basis of the sequence listing :

☐ contained in the international application in written form.

☐ filed together with the international application in computer readable form.

☐ furnished subsequently to this Authority in written form.

☐ furnished subsequently to this Authority in computer readable form.

☐ the statement that the subsequently furnished written sequence listing does not go beyond the disclosure in the international application as filed has been furnished.

☐ the statement that the information recorded in computer readable form is identical to the written sequence listing has been furnished

2. ☐ **Certain claims were found unsearchable** (See Box I).

3. ☐ **Unity of invention is lacking** (see Box II).

4. With regard to the **title**,

☐ the text is approved as submitted by the applicant.

☒ the text has been established by this Authority to read as follows:
COMPUTER ARCHITECTURE FOR EXECUTING A PROGRAM IN A SECURE OF INSECURE MODE

5. With regard to the **abstract**,

☒ the text is approved as submitted by the applicant.

☐ the text has been established, according to Rule 38.2(b), by this Authority as it appears in Box III. The applicant may, within one month from the date of mailing of this international search report, submit comments to this Authority.

6. The figure of the **drawings** to be published with the abstract is Figure No. 1

☒ as suggested by the applicant. ☐ None of the figures.

☐ because the applicant failed to suggest a figure.

☐ because this figure better characterizes the invention.

COMPUTER ARCHITECTURE FOR EXECUTING A PROGRAM IN A SECURE OF INSECURE MODE

Technical Field of the Invention

The present invention relates to circuitry for providing data security, which circuitry contains at least one processor and at least one storage circuit. The present invention also relates to a method for providing data security in circuitry containing at least one processor and at least one storage circuit.

Background Art

Various electronic devices, such as mobile telecommunication terminals, portable computers and PDAs require access to security related components such as application programs, cryptographical keys, cryptographical key data material, intermediate cryptographical calculation results, passwords, authentication of externally downloaded data etc. It is often necessary that these components, and the processing of them, is kept secret within the electronic device. Ideally, they shall be known by as few people as possible. This is due to the fact that a device, for example a mobile terminal, could possibly be tampered with if these components are known. Access to these types of components might aid an attacker with the malicious intent to manipulate a terminal.

Further, in the devices, these above mentioned security related components will be handled, processed and managed alongside more general components which do not require any secure processing. Therefore, a secure execution environment is introduced in which environment a processor within the electronic device is able to access the security related components. Access to the secure execution environment, processing in it and exit from it should be carefully controlled. Prior art hardware comprising this secure environment is often enclosed within a tamper resistant packaging. It should

not be possible to probe or perform measurements and tests on this type of hardware which could result in the revealing of security related components and the processing of them.

5 An electronic device processing information in a secure environment and storing security related information in a secure manner is shown in US patent No. 5,892,900. The patent discloses a virtual distribution environment securing, administering and controlling
10 electronic information use. It comprises a rights protection solution for distributors, financial service providers, end-users and others. The invention uses electronic devices called Secure Processing Units to provide security and secure information storage and
15 communication. Such a device, including a processor, is enclosed within a "tamper resistant security barrier", separating the secure environment from the outer world. The electronic device provides both the secure environment and an unsecure environment, in which latter case
20 the processor of the device has no access to the security related information.

 A problem that has to be solved is to enable for a third party to perform testing, debugging and servicing of the electronic device and its software without risking
25 that the third party is given access to information which makes it possible to manipulate the security related components of the device so as to affect the security functions when in the secure environment. It should be possible to move between the two environments smoothly,
30 without having to initialize one or the other every time a movement is effected.

Summary of the Invention

It is an object of the present invention to provide a solution to the above given problem by proposing an architecture comprising a secure environment in which it is possible to store and process information such as cryptographic keys and other security related data in a secure way and still making it possible to test and debug the architecture and its accompanying software in an unsecure environment without giving access to the security data.

This object is attained by the invention in a first aspect in the form of circuitry for providing data security, which circuitry contains at least one processor and at least one storage circuit according to claim 1 and in a second aspect in the form of a method for providing data security in circuitry containing at least one processor and at least one storage circuit according to claim 7. Preferred embodiments are defined by the dependent claims.

According to the first aspect of the invention, circuitry is provided comprising at least one storage area in a storage circuit, in which storage area protected data relating to circuitry security are located. The circuitry is arranged with mode setting means arranged to place a processor comprised in the circuitry in one of at least two different operating modes, the mode setting means being capable of altering the processor operating modes. Further, it comprises storage circuit access control means arranged to control the processor to gain access to the storage area in which protected data are located based on a first processor operating mode, and arranged to prevent the processor from accessing the storage area in which protected data are located, based on a second processor operating mode, thereby enabling the processor to execute non-verified software downloaded into the circuitry.

According to the second aspect of the invention, a method is provided wherein protected data relating to circuitry security is stored in a storage circuit. A processor is set in one of at least two different alter-
5 able operating modes. The method further comprises the step of enabling the processor to access a storage area in which the protected data are located by setting the processor in a first operating mode and preventing the processor from accessing the storage area in which
10 protected data are located by setting the processor in a second operating mode, thereby enabling the processor to execute non-verified software downloaded into the circuitry.

The invention is based on the idea that circuitry is
15 provided in which a processor is operable in at least two different modes, one first secure operating mode and one second unsecure operating mode. In the secure mode, the processor has access to security related data located in various memories located within the circuitry. The
20 security data include cryptographical keys and algorithms, software for booting the circuitry, secret data such as random numbers used as cryptographical key material, application programs etc. The circuitry can advantageously be used in mobile telecommunication
25 terminals, but also in other electronic devices such as computers, PDAs or other devices with need for data protection. In the case where the circuitry is placed within a mobile telecommunication terminal, it might be desirable that the circuitry provides the terminal with a
30 unique identification number and accompanying keys for cryptographic operations on the identification number. The access to these security data and the processing of them need to be restricted, since an intruder with access to security data could manipulate the terminal. When
35 testing and/or debugging the terminal, access to security information is not allowed. For this reason, the processor is placed in the unsecure operating mode, in

which mode it is no longer given access to the protected data.

The invention advantageously enables the processor of the circuitry to execute non-verified software downloaded into the circuitry. This allows testing, debugging and servicing of the electronic device and its software without risking that a third party is given access to information which makes it possible to manipulate the security related components of the device so as to affect the security functions when in the secure environment.

It should be noted that in US patent No. 5,892,900, the unsecure mode is the "normal" mode, used when transactions and communications must be secure, whereas in the present invention, the secure mode is the normal mode. In the present invention, unsecure mode is only entered during testing and/or debugging or other types of special cases when security data must be protected, i.e. when secure mode can not be practically maintained.

The present invention eliminates the use for special purpose terminals adapted for use in research and development. During a development stage, it is sometimes a requirement to be able to download untrusted and/or unchecked code into terminals. By enabling the unsecure mode, a channel is provided into the terminal without giving access to security related components. Consequently, the same terminal can be utilized for normal operation as well as in the development stage. It should be understood that it is rather expensive to manufacture special purpose terminals.

According to an embodiment of the invention, the circuitry of the invention is arranged with a timer controlling the time period during which the processor is in the unsecure mode. If other security controlling actions should fail, a maximum given time period is set during which access is given to unsecure processor mode. This restrains the possibility for an intruder to perform debugging and testing of the device.

According to another embodiment of the invention, authentication means are provided, which means being arranged to authenticate data externally provided to the terminal. An advantage with this feature is that during the manufacturing stage, and other stages where normal, secure operating mode is not yet activated, the terminal can be used for a limited time period, sufficient to load accepted, signed code into the terminal. It is also possible to download signed code packages into the terminal during secure mode operation. This facilitates the possibility to add new security features to the terminal, bringing flexibility to the architecture. The architecture enables the applications to be divided into secure and unsecure parts. The circuit checks the code packages which are signed appropriately. Secure applications are downloaded to, and executed from, the storage area holding the protected data. This makes downloading of data smoother. If this feature was not present, it would be necessary to download secure applications and unsecure applications separately.

According to yet another embodiment of the invention, the circuitry is arranged with means for indication of the mode in which the processor is operating. It is appropriate that a mode register is set within the circuitry, keeping track of the current mode. In case the circuitry is arranged within a mobile telecommunication terminal, it should be possible to indicate on the terminal display, via the terminal loudspeaker or in any other visual way, to a terminal user the fact that the terminal is operating in unsecure mode. This will draw the user's attention to the fact that unsecure mode has been entered.

In accordance to further embodiments of the present invention, the mode setting means arranged to control the modes of the processor comprise an application program. This has the advantage that the mode could be set by the device itself, not having to rely on external signals.

From a security viewpoint, this is preferable since by controlling the application software, the setting of processor modes can also be controlled. It is also possible to have an external signal connected to the circuitry, by which signal it is possible to control the processor mode. By using an external signal, a mode change can be executed easy and fast, which can be advantageous in test environments. A combination of these two mode setting means is feasible.

10

Brief Description of the Drawings

The present invention will be described in greater detail with reference to the following drawings, wherein:

Fig. 1 shows a block scheme of a preferred embodiment of circuitry for providing data security according to the present invention; and

Fig. 2 shows a flow chart of a boot process for the circuitry according to the present invention.

20 Description of Preferred Embodiments of the Invention

Fig. 1 shows a block scheme of a preferred embodiment of the present invention. As can be seen, the architecture in Fig. 1 contains both software and hardware. The architecture is implemented in the form of an ASIC (Application Specific Integrated Circuit). The processing part of the architecture contains a CPU and a digital signal processor DSP. These two processor can be merged into one single processor. Normally the CPU handles communication operations and the DSP handles the computation of data.

The secure environment comprises a ROM from which the ASIC is booted. This ROM contains boot application software and an operating system OS. The operating system controls and executes applications and offers various security services to the applications such as control of application software integrity and access control. The operating system has access to the ASIC hardware and it

cannot itself provide rigorous hardware security, but it must rely on the security architecture.

Certain application programs residing in the secure environment, i.e. the protected data storage area, has precedence over other application programs. In a mobile telecommunication terminal, in which the ASIC can be arranged, a boot software should exist, which software includes the main functionality of the terminal. It is not possible to boot the terminal to normal operating mode without this software. This has the advantage that by controlling this boot software, it is also possible to control the initial activation of every terminal.

The secure environment also comprises RAM for storage of data and applications. The RAM preferably stores so called protected applications, which are smaller size applications for performing security critical operations inside the secure environment. Normally, the way to employ protected applications is to let "normal" applications request services from a certain protected application. New protected applications can be downloaded into the secure environment at any time, which would not be the case if they would reside in ROM. Secure environment software controls the download and execution of protected applications. Only signed protected applications are allowed to run. The protected applications can access any resources in the secure environment and they can also communicate with normal applications for the provision of security services.

In the secure environment, a fuse memory is comprised containing a unique random number that is generated and programmed into the ASIC during manufacturing. This random number is used as the identity of a specific ASIC and is further employed to derive keys for cryptographic operations. Further, storage circuit access control means in the form of a security control register is arranged. The purpose of the security control register is to give the CPU access to the secure environment, or

preventing the CPU from accessing the secure environment, depending on the mode set in the register. The processor operating modes can be set in the register by application software, resulting in the fact that the architecture
5 does not have to rely on external signals. From a security viewpoint, this is preferable since by controlling the application software, the setting of processor modes can also be controlled. It is also possible to have an external signal (not shown) connected to the ASIC, by
10 which signal it is possible to set the security control register. By using an external signal, a mode change can be executed easy and fast, which can be advantageous in test environments. A combination of these two mode setting means is feasible.

15 Preferably, the mobile telecommunication terminal should indicate on the terminal display, via the terminal loudspeaker or in any other visual way, to a terminal user the fact that the terminal is operating in unsecure mode. This will make the user aware of the fact that
20 unsecure mode has been entered.

A watchdog is arranged for various timer purposes. In case signature verification of downloaded software fails, checksums does not match or some other error is detected, the operation of the ASIC, or the mobile tele-
25 communication terminal it is arranged in, should stop. This should preferably not be done immediately when the error occurs. A random timeout, e.g. different time spans up to 30 seconds, is desired. This makes it more difficult for an attacker to detect the instant at which the
30 terminal has detected the error. The disabling of watchdog updating is set in the security control register. The result of this operation is that the terminal will reset itself. The watchdog can also control the time period during which the processor is in the unsecure mode. If
35 other security controlling actions should fail, a maximum given time period is set during which access is given to unsecure processor mode. This restrains the possibility

for an intruder to perform debugging and testing of the device.

The CPU is connected to the secure environment hardware via a memory management unit MMU that handles
5 memory operations. It also maps virtual addresses to physical addresses in memory for processes executed in the CPU. The MMU is located on a bus containing data, address and control signals. It is also possible to have a second MMU arranged to handle the memory operations for
10 the ASIC RAM located outside the secure environment. A standard bridge circuit for limitation of data visibility on the bus is arranged within the ASIC. The architecture should be enclosed within a tamper resistant packaging. It should not be possible to probe or perform measure-
15 ments and tests on this type of hardware which could result in the revealing of security related components and the processing of them. The DSP has access to other peripherals such as a direct memory access (DMA) unit. DMA is provided by the architecture to allow data to be
20 sent directly from the DSP to a memory. The DSP is freed from involvement with the data transfer, thus speeding up overall operation. Other peripherals such as RAMs, flash memories and additional processors can be provided outside the ASIC. A RAM is also arranged outside the
25 secure environment in the ASIC, which RAM holds the non-verified software executed by the CPU.

By providing the above described architecture in which the CPU is operable in two different modes, one secure operating mode and one unsecure operating mode,
30 the CPU of the architecture can be enabled to execute non-verified software downloaded into the ASIC. This is due to the fact that only verified software has access to the secure environment. This allows testing, debugging and servicing of the mobile telecommunication terminal
35 and its software without risking that a third party is given access to information which makes it possible to manipulate the security related components of the device

so as to affect the security functions when in the secure environment.

In the secure mode, the processor has access to security related data located within the secure environment. The security data include cryptographic keys and algorithms, software for booting the circuitry, secret data such as random numbers used as cryptographic key material, application programs etc. The circuitry can advantageously be used in mobile telecommunication terminals, but also in other electronic devices such as computers, PDAs or other devices with need for data protection. The access to these security data and the processing of them need to be restricted, since an intruder with access to security data could manipulate the terminal. When testing and/or debugging the terminal, access to security information is not allowed. For this reason, the processor is placed in the unsecure operating mode, in which mode it is no longer given access to the protected data within the secure environment.

Fig. 2 illustrates a flow chart of the power up boot process for the architecture. At power up, ROM boot software activates secure mode for initial configuration. Then, signatures for the first protected application and operating system to be downloaded are checked. If the signatures are correct, the application and the operating system is downloaded into the secure environment RAM. When the desired software has been downloaded, the CPU is informed that the download is completed and the CPU starts executing the verified software. The operating system and protected application have thus been downloaded into the secure environment in a secure and trusted manner.

However, if the signature check fails or if no signature is present, unsecure mode is activated and the non-verified application is loaded into the ASIC RAM located outside the secure environment. Possibly, the watchdog is set to limit the time period during which the

unsecure mode is activate. A maximum time period is set during which the unsecure mode is active. When boot is completed, this non-verified application is executed by the CPU. The secure environment is now inaccessible.

5 Even though the invention has been described with reference to specific exemplifying embodiments thereof, many different alterations, modifications and the like will become apparent for those skilled in the art. The described embodiments are therefore not intended to limit
10 the scope of the invention, as defined by the appended claims.

CLAIMS

1. Circuitry for providing data security, which circuitry contains at least one processor and at least one storage circuit and which circuitry comprises:

5 at least one storage area in said storage circuit, in which storage area protected data relating to circuitry security are located;

mode setting means arranged to set said processor in one of at least two different operating modes, the mode
10 setting means being capable of altering the processor operating mode;

storage circuit access control means arranged to enable said processor to access said storage area in which said protected data are located when a first
15 processor operating mode is set; and

storage circuit access control means arranged to prevent said processor from accessing said storage area in which protected data are located when a second processor operating mode is set, thereby enabling said at
20 least one processor to execute non-verified software downloaded into the circuitry.

2. The circuitry for providing data security according to claim 1, further comprising:

25 a timer arranged to control the time period during which the processor is in said second operating mode.

3. The circuitry for providing data security according to claim 1 or 2, further comprising:

30 authentication means arranged to authenticate software provided to the circuitry.

4. The circuitry for providing data security according to any of the preceding claims, further

35 comprising:

means arranged to indicate in which mode the processor is operating.

5. The circuitry for providing data security according to any of the preceding claims, wherein said mode setting means comprise an application program.

5

6. The circuitry for providing data security according to any of the preceding claims, which circuitry is comprised in a mobile telecommunication terminal.

10

7. A method for providing data security in circuitry containing at least one processor and at least one storage circuit, which method comprises the steps of:

storing protected data relating to circuitry security in said storage circuit;

15 setting said processor in one of at least two different alterable operating modes;

enabling said processor to access said storage area in which said protected data are located when a first processor operating mode is set; and

20 preventing said processor from accessing said storage area in which protected data are located when a second processor operating mode is set, thereby enabling said at least one processor to execute non-verified software downloaded into the circuitry.

25

8. The method for providing data security according to claim 7, further comprising the step of:

controlling the time period during which the processor is in said second operating mode by means of a
30 timer.

30

9. The method for providing data security according to claim 7 or 8, further comprising the step of:

authenticating software provided to the circuitry.

35

10. The method for providing data security according to any of claims 7-9, further comprising the step of:

indicating in which mode the processor is operating.

11. The method for providing data security according to any of claims 7-10, wherein the setting of said
5 processor in one of at least two different alterable operating modes is performed by means of an application program.

12. The method for providing data security according
10 to any of claims 7-11, wherein the circuitry containing at least one processor and at least one storage circuit is comprised in a mobile telecommunication terminal.

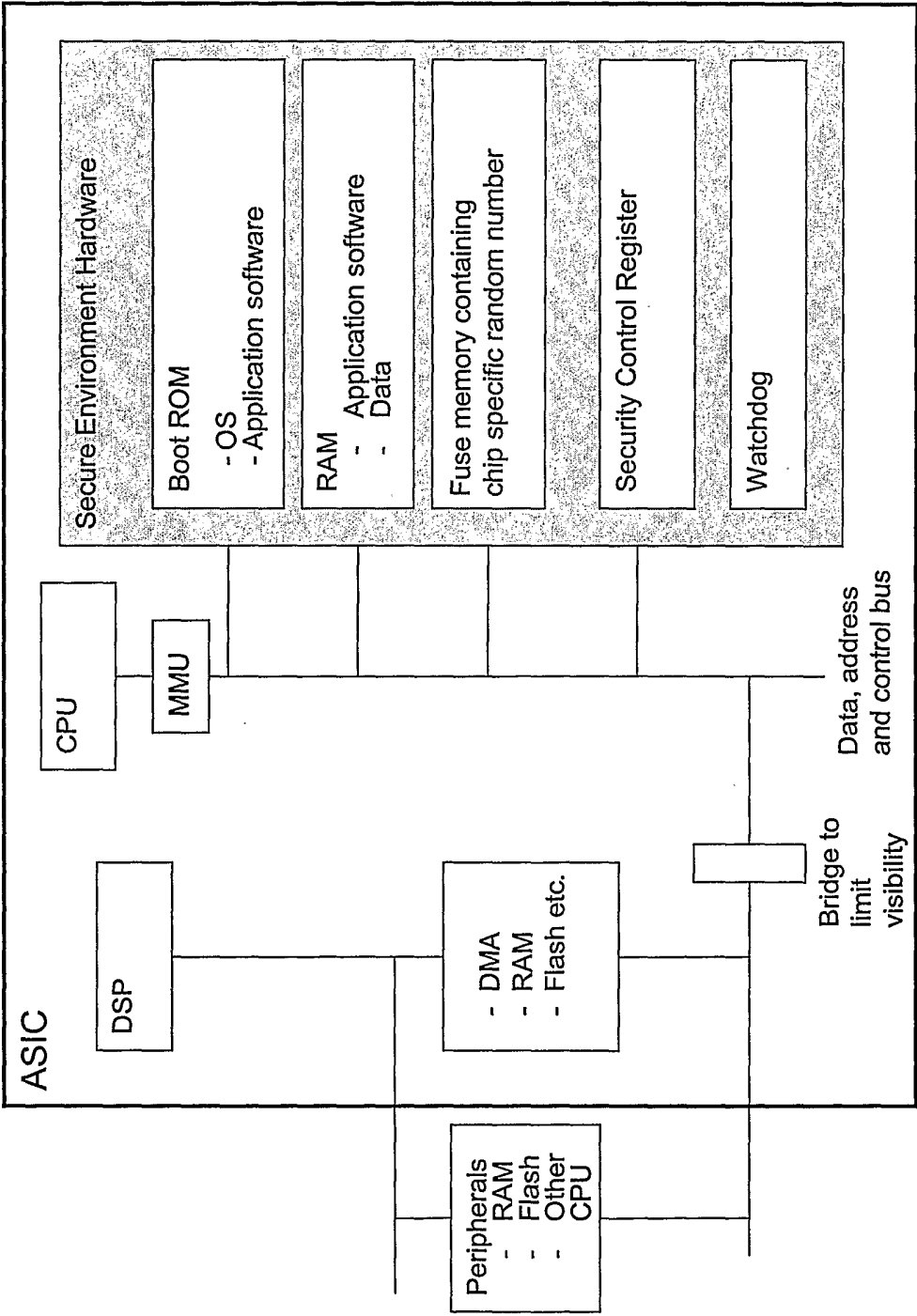
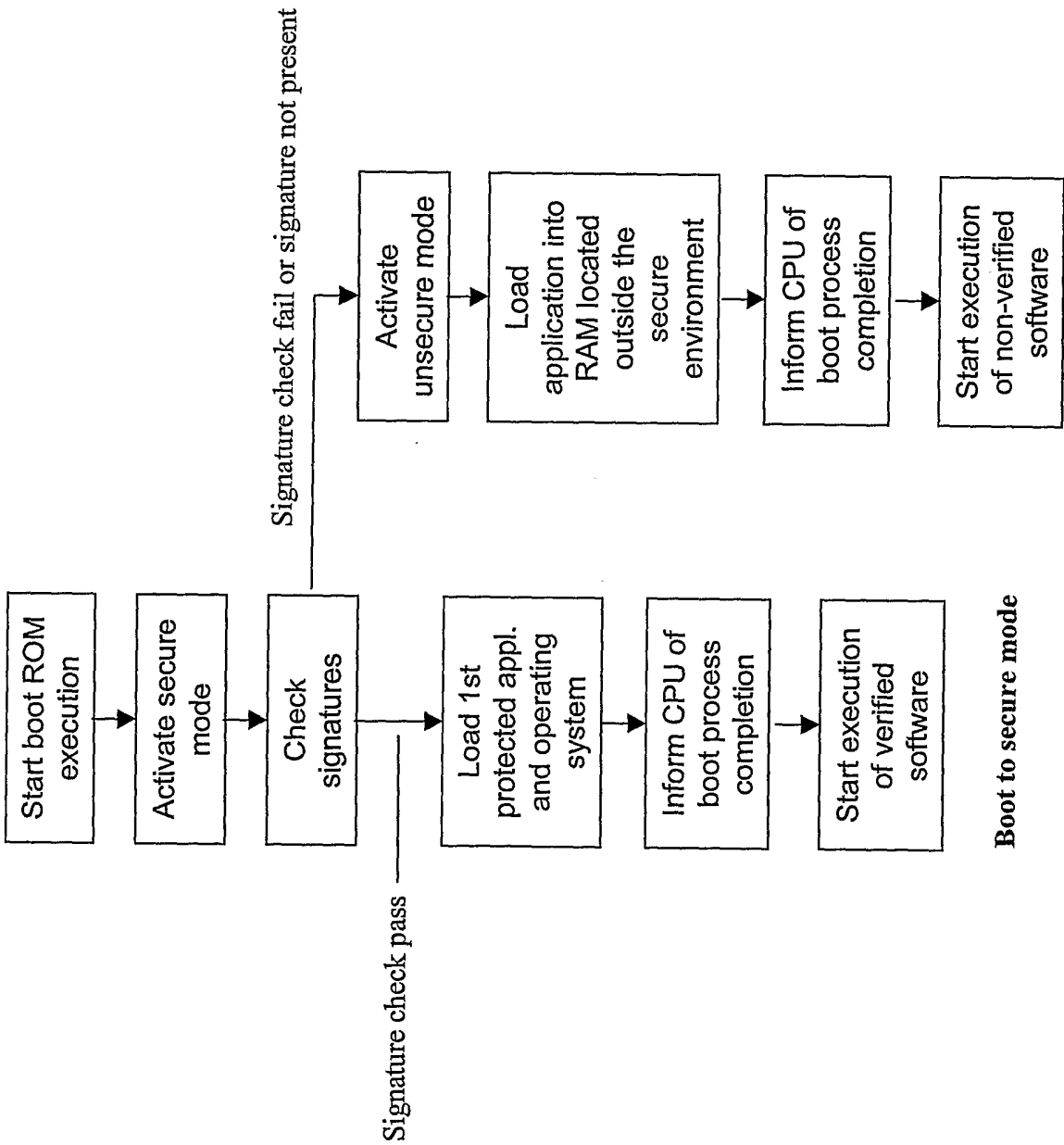

Fig. 1



Boot to unsecure mode

Fig. 2

INTERNATIONAL SEARCH REPORT

Inter ication No
PCT/IB 02/03216

A. CLASSIFICATION OF SUBJECT MATTER
IPC 7 G06F1/00 G06F9/455

According to International Patent Classification (IPC) or to both national classification and IPC

B. FIELDS SEARCHED

Minimum documentation searched (classification system followed by classification symbols)
IPC 7 G06F

Documentation searched other than minimum documentation to the extent that such documents are included in the fields searched

Electronic data base consulted during the international search (name of data base and, where practical, search terms used)

EPO-Internal, WPI Data, PAJ

C. DOCUMENTS CONSIDERED TO BE RELEVANT

Category *	Citation of document, with indication, where appropriate, of the relevant passages	Relevant to claim No.
A	EP 0 930 567 A (TEXAS INSTRUMENTS INC) 21 July 1999 (1999-07-21) page 2, line 36-49 page 20, line 35-54 abstract; figures 1,4,7,8 ---	1-12
A	US 5 974 549 A (GOLAN GILAD) 26 October 1999 (1999-10-26) column 2, line 12 -column 3, line 57 abstract; claim 1; figure 1 ---	1-12
A	EP 1 225 498 A (MATSUSHITA ELECTRIC IND CO LTD) 24 July 2002 (2002-07-24) column 1, line 53 -column 2, line 29 column 11, line 13-42 abstract -----	1-12

☐ Further documents are listed in the continuation of box C.

☒ Patent family members are listed in annex.

* Special categories of cited documents :

"A" document defining the general state of the art which is not considered to be of particular relevance

"E" earlier document but published on or after the international filing date

"L" document which may throw doubts on priority claim(s) or which is cited to establish the publication date of another citation or other special reason (as specified)

"O" document referring to an oral disclosure, use, exhibition or other means

"P" document published prior to the international filing date but later than the priority date claimed

"T" later document published after the international filing date or priority date and not in conflict with the application but cited to understand the principle or theory underlying the invention

"X" document of particular relevance; the claimed invention cannot be considered novel or cannot be considered to involve an inventive step when the document is taken alone

"Y" document of particular relevance; the claimed invention cannot be considered to involve an inventive step when the document is combined with one or more other such documents, such combination being obvious to a person skilled in the art.

"&" document member of the same patent family

Date of the actual completion of the international search

9 April 2003

Date of mailing of the international search report

02.05.2003

Name and mailing address of the ISA
European Patent Office, P.B. 5818 Patentlaan 2
NL - 2280 HV Rijswijk
Tel. (+31-70) 340-2040, Tx. 31 651 epo nl,
Fax: (+31-70) 340-3016

Authorized officer

PÄR HEINDAL/JA A

INTERNATIONAL SEARCH REPORT

Inter ation No
PCT/IB 02/03216

Patent document cited in search report		Publication date		Patent family member(s)		Publication date
EP 0930567	A	21-07-1999	US	6219787 B1		17-04-2001
			EP	0930567 A2		21-07-1999

US 5974549	A	26-10-1999	NONE			

EP 1225498	A	24-07-2002	EP	1225498 A2		24-07-2002
			JP	2002318635 A		31-10-2002
			US	2002099805 A1		25-07-2002
