



(51) International Patent Classification:

C04B 38/00 (2006.01) *C04B 28/24* (2006.01)
B01J 35/00 (2006.01)

(21) International Application Number:

PCT/US2015/055088

(22) International Filing Date:

12 October 2015 (12.10.2015)

(25) Filing Language:

English

(26) Publication Language:

English

(30) Priority Data:

62/077,977 11 November 2014 (11.11.2014) US

(71) Applicant (for all designated States except US): **EXXON-MOBIL UPSTREAM RESEARCH COMPANY** [US/US]; CORP-URC-E2.4A.296, P.O. Box 2189, Houston, TX 77252-2189 (US).

(72) Inventors; and

(71) Applicants (for US only): **FOWLER, Tracy, A.** [US/US]; 32522 Mallard Cove, Magnolia, TX 77354 (US). **SMITH, Thomas, M.** [US/US]; 17 Fiat Avenue, Iselin, NJ 08830 (US). **CUTLER, Joshua, I.** [US/US]; 62-64 W.

Main Street, Apt. 201, Somerville, NJ 08876 (US). **WALP, Jenna, L.** [US/US]; 4070 Walter Road, Bethlehem, PA 18020 (US).

(74) Agents: **KNIGHT, Brent, R.** et al.; ExxonMobil Upstream Research Company, CORP-URC-E2.4A.296, P.O. Box 2189, Houston, TX 77252-2189 (US).

(81) Designated States (unless otherwise indicated, for every kind of national protection available): AE, AG, AL, AM, AO, AT, AU, AZ, BA, BB, BG, BH, BN, BR, BW, BY, BZ, CA, CH, CL, CN, CO, CR, CU, CZ, DE, DK, DM, DO, DZ, EC, EE, EG, ES, FI, GB, GD, GE, GH, GM, GT, HN, HR, HU, ID, IL, IN, IR, IS, JP, KE, KG, KN, KP, KR, KZ, LA, LC, LK, LR, LS, LU, LY, MA, MD, ME, MG, MK, MN, MW, MX, MY, MZ, NA, NG, NI, NO, NZ, OM, PA, PE, PG, PH, PL, PT, QA, RO, RS, RU, RW, SA, SC, SD, SE, SG, SK, SL, SM, ST, SV, SY, TH, TJ, TM, TN, TR, TT, TZ, UA, UG, US, UZ, VC, VN, ZA, ZM, ZW.

(84) Designated States (unless otherwise indicated, for every kind of regional protection available): ARIPO (BW, GH, GM, KE, LR, LS, MW, MZ, NA, RW, SD, SL, ST, SZ, TZ, UG, ZM, ZW), Eurasian (AM, AZ, BY, KG, KZ, RU, TJ, TM), European (AL, AT, BE, BG, CH, CY, CZ, DE, DK, EE, ES, FI, FR, GB, GR, HR, HU, IE, IS, IT, LT, LU,

[Continued on next page]

(54) Title: HIGH CAPACITY STRUCTURES AND MONOLITHS VIA PASTE IMPRINTING

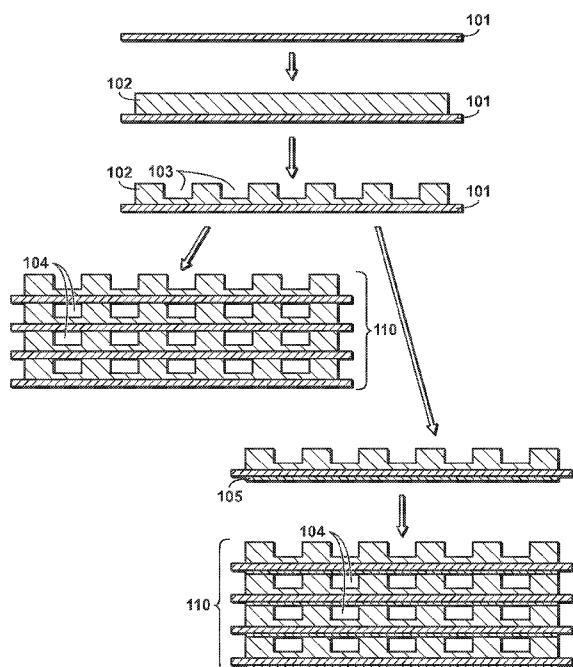

FIG. 1

(57) Abstract: The disclosure relate generally to structures, forms, and monoliths, and methods of preparing the same. This disclosure can produce uniform structured passageways or channels of active material, including adsorbent or catalyst, by imprinting or molding features into a paste on a support that can be subsequently assembled into a gas or liquid treating structure, i.e. a monolith. The paste, which can include an active material, binder, and other potential additives, can be applied to the support or pushed through a support (as in a mesh) as a thin film. The paste can be imprinted, stamped, shaped or otherwise handled to give features of desired height, shape, width, and positioning. When stacked or rolled, the features of one layer contact a subsequent layer, which seal to form passageways. The resulting structure can have high cell-density (>1000 cells per square inch) and a large volume fraction of active material.



LV, MC, MK, MT, NL, NO, PL, PT, RO, RS, SE, SI, SK,
SM, TR), OAPI (BF, BJ, CF, CG, CI, CM, GA, GN, GQ,
GW, KM, ML, MR, NE, SN, TD, TG).

— *as to the applicant's entitlement to claim the priority of
the earlier application (Rule 4.17(iii))*

Declarations under Rule 4.17:

— *as to applicant's entitlement to apply for and be granted
a patent (Rule 4.17(ii))*

Published:

— *with international search report (Art. 21(3))*

HIGH CAPACITY STRUCTURES AND MONOLITHS VIA PASTE IMPRINTING

CROSS REFERENCE TO RELATED APPLICATIONS

[0001] This application claims the priority benefit of United States Provisional Patent
5 Application 62/077,977 filed November 11, 2014 entitled HIGH CAPACITY
STRUCTURES AND MONOLITHS VIA PASTE IMPRINTING, the entirety of which is
incorporated by reference herein.

TECHNICAL FIELD

[0002] The various embodiments of the disclosure relate generally to structures and
10 monoliths, prepared by coating a composite material onto a support, and layering supports
together to form a layered assembly or structure. The composite material can have an
active material in it, typically a catalyst or an adsorbent. The technology can be applied to
prepare monoliths for gas adsorption, medium separations, or catalytic processes.

BACKGROUND OF THE INVENTION

15 [0003] Numerous processes and devices rely on monolithic structures acting as
supports for a catalyst layer. Several methods are used to create the monolithic structures,
the two main routes being ceramic extrusion and spiral wound foils. Monoliths can be
created by extruding a ceramic to form a ceramic monolith having channels passing
through the body of the monolith structure. Monoliths can also be created from metal
20 foils, particularly corrugated metal foils, which are spiral-wound to form a support, and a
catalyst or adsorbent then coated down onto the support. This method is often hampered
by clogging or poor coating results when the structures or channels on a support become
too small. In other words, monolith microstructures can reach a size below which
applying the coating becomes impractical.

25 [0004] Moreover, the effectiveness of many processes is proportionate to the amount
of available surface area, particularly in catalysis or adsorption. Decreasing the size of
channels in a monolith leads to more surface area for reactivity, but there are limits to how
small the channels can become before coating becomes impractical. Moreover, processes
that require a significant amount of surface area of catalyst/adsorbent are typically
30 hindered by large pressure drops in the reactor. For example, rapid cycle swing adsorption
processes with extremely short cycle times typically require structured adsorbent beds

(rather than randomly packed beds) to reduce the pressure drop in the bed. Laminar flow in these systems can be ideal if the adsorbent can be aligned in a straight channel fashion. Coating straight channel structures (e.g. monoliths) with adsorbent is one option, but remains challenging due to the small size of the channels.

5

BRIEF SUMMARY

[0005] The various embodiments of the disclosure relate generally to structures having layered supports and passageways between the supports. Active materials can be in the layered supports. The structures can be monoliths, and can be used in catalysis and adsorption processes, including gas adsorption processes such as pressure swing
10 adsorption and temperature swing adsorption.

[0006] An embodiment of the disclosure can be a structure comprising layered coated supports and passageways between adjacent layered coated supports. Each layered coated support can be a support having a first and second side, and a composite on at least the first side of the support. The composite can include an active material, and can have
15 features in the surface of the composite. The passageways of the structure can be formed by the contact of the features in a coating on the first side of a layered structure with a side of an adjacent layered structure. The composite can also include a binder.

[0007] In some embodiments, the support can be a metal substrate. The support can be a sheet, foil or mesh. The support can be coated with the composite material, and the
20 composite material can include active material. The active material can be a catalyst or can be an adsorbent. In some embodiments, the active material can be a zeolite.

[0008] In some embodiments, the layered coated support can further include a composite on the second side. Passageways can be formed at the contact of the features in the coating on the first side of a coated support with a composite on the second side an
25 adjacent support.

[0009] An embodiment of the disclosure can include a structure that is a monolith. The monolith can have passageways through its structure that are small, and can have cell densities greater than current monolith technology. In some embodiments, the cell density of the monolith can be at least 900 cpsi, or at least 1000 cpsi, or at least 1500 cpsi. In an
30 embodiment, when the features in the structure are channels, the distance between channels is less than about 900 microns.

[0010] In some embodiments of the disclosure, the layered coated supports can be

separate supports, and the passageways are formed at the contact of the first side of one support with the second side of a separate support. In some embodiments, layered coated supports can be a single coated support coiled in a spiral, and the passageways are formed at the contact of the first side of the coated support with the second side of the coated support.

[0011] An embodiment of the disclosure can be a structure including layered coated supports and passageways between adjacent layered coated supports, where each layered coated support includes a support having a first and second side, and a composite on at least the first side of the support, and the composite includes an active material and tortuous pathways through the composite for fluid communication of the adsorbent with the passageways, and having features in the surface of the composite. The composite further include a binder.

[0012] In some embodiments, the composite has a mesoporosity. The mesoporosity can be at least about 15%, or at least about 20%.

[0013] In some embodiments, the composite can enclose some or all of the active material. The composite can enclose at least about 15% of the active material, or at least about 20% of the active material.

[0014] An embodiment of the disclosure includes a method for preparing the structure. The method includes coating on a support having a first side and a second side a paste to the first side; creating features in the paste; layering a first coated support with a second coated support by contacting the paste on the first side of the coated support with a side of the second coated support to form enclosed passageways; and calcining the layered supports to form the structure.

[0015] In some embodiments, the side of the support is a second side of a support coated with a thin layer of paste, and the enclosed passageways are formed by the contact of the paste with features of the first support to the thin layer of paste on the second side of the second support. The features can be created in the paste by imprinting, stamping, molding, dragging or 3-D printing. A paste layer can be coated on the second side of the support, and features can be created in the paste on the second side.

[0016] In some embodiments, the support can be a metal substrate. The support can be a sheet, foil or mesh. In some embodiments, a paste can be coated onto the support. The paste can include a binder and an active material. The active material can be a

catalyst or can be an adsorbent. In some embodiments, the active material can be a zeolite.

[0017] In some embodiments, the layering step can be layering a coated support onto a separate coated support to form layers of coated supports. In some embodiments, the layering step can include one or more coated supports coiled in a spiral such that the first side of a support can contact the second side of a support to form the enclosed passageways within a spiral structure.

BRIEF DESCRIPTION OF THE DRAWINGS

[0018] Fig. 1 illustrates a structure and assembling of the structure, in accordance with an exemplary embodiment of the disclosure.

[0019] Figs. 2A and 2B illustrate a coated support having linear features or channels, in accordance with an exemplary embodiment of the disclosure.

[0020] Fig. 3 illustrates another coated support having stair-step or zigzag features, in accordance with an exemplary embodiment of the disclosure.

[0021] Figs. 4A and 4B illustrates another coated support having features as pillars, in accordance with an exemplary embodiment of the disclosure.

[0022] Fig. 5 illustrates a method for coating and imprinting features on a support, in accordance with an exemplary embodiment of the disclosure.

[0023] Fig. 6 illustrates an array of layered coated supports to form a structure, in accordance with an exemplary embodiment of the disclosure.

[0024] Fig. 7 illustrates another array of layered coated support to form a structure, in accordance with an exemplary embodiment of the disclosure.

[0025] Fig. 8 illustrates a spiral winding of a coated support to form a coiled structure, in accordance with an exemplary embodiment of the disclosure.

[0026] Fig. 9 illustrates layered coated supports, in accordance with an exemplary embodiment of the disclosure.

[0027] Figs. 10A, 10B, and 10C provide three images of a coated support, in accordance with an exemplary embodiment of the disclosure.

[0028] Figs. 11A and 11B provide images of a cross-sectional view of a coated support, in accordance with an exemplary embodiment of the disclosure.

[0029] Figs. 12A and 12B provide images of a coated support, in accordance with an exemplary embodiment of the disclosure.

[0030] Fig. 13 provides an image of a spiral wound structure, in accordance with an exemplary embodiment of the disclosure.

5 [0031] Fig. 14 provides another image of a structure, in accordance with an exemplary embodiment of the disclosure.

DETAILED DESCRIPTION

[0032] Although preferred embodiments of the disclosure are explained in detail, it is to be understood that other embodiments are contemplated. Accordingly, it is not intended
10 that the disclosure is limited in its scope to the details of construction and arrangement of components set forth in the following description or illustrated in the drawings. The disclosure is capable of other embodiments and of being practiced or carried out in various ways. Also, in describing the preferred embodiments, specific terminology will be resorted to for the sake of clarity.

15 [0033] It must also be noted that, as used in the specification and the appended claims, the singular forms “a,” “an” and “the” include plural referents unless the context clearly dictates otherwise.

[0034] Also, in describing the preferred embodiments, terminology will be resorted to for the sake of clarity. It is intended that each term contemplates its broadest meaning as
20 understood by those skilled in the art and includes all technical equivalents which operate in a similar manner to accomplish a similar purpose.

[0035] Ranges may be expressed herein as from “about” or “approximately” one particular value and/or to “about” or “approximately” another particular value. When such a range is expressed, another embodiment includes from the one particular value and/or to
25 the other particular value.

[0036] By “comprising” or “comprises” or “including” is meant that at least the named compound, element, particle, or method step is present in the composition or article or method, but does not exclude the presence of other compounds, materials, particles, method steps, even if the other such compounds, material, particles, method steps have the
30 same function as what is named.

[0037] It is also to be understood that the mention of one or more method steps does

not preclude the presence of additional method steps or intervening method steps between those steps expressly identified. Similarly, it is also to be understood that the mention of one or more components in a device or system does not preclude the presence of additional components or intervening components between those components expressly
5 identified.

[0038] The disclosure includes a structure that comprises layers of coated supports, and passageways between the layers. The disclosure also includes a method for preparing, or a method for constructing, the structures, which allows for the design of features in the layers of paste, which creates the passageways in the structure. The structure can be
10 applied to a variety of technologies, including catalysis and adsorption processes, and can incorporate a variety of features as further discussed herein. An example of a structure is a monolith, which can be applied to a variety of these technologies.

[0039] One aspect of the disclosure is a composite in the structure or monolith, and the paste used to produce the composite. As discussed further below, a paste can be coated
15 onto a support, dried, and optionally further processed to produce the composite. The paste can contain an active material and solvent, and optionally a binder. By virtue of the drying process, the composite can contain an active material. The composite can further include a binder. The active material can typically be an adsorbent or a catalyst. More than one active material can be included in the composite, and the more than one active
20 material can be applied in the same section of the support, and uniformly throughout the structure. Alternatively, the more than one active material can be applied to different sections of the support, such as in composites or pastes on different sides of a support. The composite may or may not also contain residual solvent. The paste and composite in this disclosure contain high loadings or volume fractions of active material, and thereby
25 can produce high capacity monoliths that are not attainable using traditional coating technologies.

[0040] In some embodiments, the composite or paste can include an active material. The active material can be an adsorbent or a catalyst. For adsorbents, any adsorbent applicable in gas separation or medium separation technology can be used. Medium
30 separation is important in various industries, including but not limited to, the production of fuels, chemicals, petrochemicals, purified gases, and specialty products. The term "medium" is used herein for convenience and refers generally to many fluids, liquids, gases, solutions, suspensions, powders, gels, dispersions, emulsions, vapors, flowable

materials, multiphase materials, or combinations thereof. A medium can comprise a feed stream. A medium can comprise a mixture of a plurality of components. The term “plurality” as used herein refers to more than one. Preferably the medium herein is a gas, and the adsorbents are being applied in gas separation technologies.

- 5 [0041] Medium separation can be accomplished by many methods that, assisted by heat, pressure, solids, fluids, or other means, generally exploit the differences in physical and/or chemical properties of the components to be separated. Gas separation can be achieved by partial liquefaction or by utilizing an adsorbent material that preferentially retains or adsorbs a more readily retained or adsorbed component relative to a less readily
10 adsorbed component of the gas mixture.

- [0042] Pressure swing adsorption (PSA) and temperature swing adsorption (TSA) are two commercially practiced gas separation process. TSA comprises a process wherein a bed of adsorbent material is used to separate one or more components out of a stream of a medium, and then the adsorbent bed can be regenerated, thereby releasing the adsorbed
15 components, by increasing the temperature of the bed. PSA similarly includes a bed of material used to separate one or more major components from a medium, but the adsorbent bed can be regenerated by changing the pressure of the system.

- [0043] Both TSA and PSA processes can comprise preferential adsorption of at least one component of a medium by an adsorbent material relative to a second component or
20 other components in the medium. The total amount of the at least one component adsorbed from the medium (i.e., the adsorption capacity of the adsorbent material) and the selectivity of the adsorption for one component over another component of the medium, can often be improved by operating the adsorption process under specific pressure and temperature conditions, as both pressure and temperature may influence the adsorption
25 loading of a component of the medium. The adsorbed component can be later desorbed from the adsorbent material.

- [0044] Adsorption and desorption of a component in TSA occurs because adsorption isotherms are strongly influenced by temperature. Thus, high purities of a component of a medium can be obtained by adsorbing at low temperature, where adsorption is strong, with
30 the release of a strongly held component being possible by means of high temperature for desorption. In TSA processes, heat for desorption may be supplied directly to the adsorbent material by flowing a hot desorbent medium through the bed, or indirectly to the adsorbent material through a heating coil, electrical heat source, heat transfer medium, or

heat exchanger, among others, which are in intimate association with the adsorbent material.

[0045] Adsorption and desorption of a component in PSA occurs because adsorption of gases in a medium increases with at increasing pressure. Different gases tend to have
5 different adsorption coefficients with different substrates, so a mixture of gases can be passed through at bed at higher pressure to selectively adsorb at least one of the gases in the mixture. Once the bed reaches the end of its capacity, the pressure can be reduce to collect the adsorbed gas and regenerate the adsorbent.

[0046] The PSA and TSA processes do not have to be exclusively only pressure or
10 temperature. The pressure in a TSA process can also be changed during adsorption/desorptions, and the temperature in a PSA process can also be changed during adsorption/desorptions. Moreover, purge gases or other means might also be used in conjunction with PSA and/or TSA processes.

[0047] In each of the TSA and PSA processes, the nature of the adsorbent and the
15 nature of the structure containing the adsorbent can impact both the type of adsorption, effectiveness and efficiency of adsorption, and capacity for a gas in the process.

[0048] The adsorbent in this disclosure can be a material suitable for adsorption of a gas in a gas separation or removal process. The adsorbent can be a material effective in a pressure swing adsorption process or a temperature swing adsorption process. In some
20 embodiments, the adsorbent can be a material that adsorbs CO₂ from a gas stream. In an embodiment, the adsorbent can be a zeolite, metal oxide, metal organic framework, zeolitic imidazole framework, or activated carbons. Preferably, the adsorbent can be a zeolite. The zeolite can be any zeolite used in an adsorption process, including but not limited to zeolite A, zeolite X, zeolite Y, MFI, mordenite, silicalite, chabazite, faujasite,
25 and variations of these frameworks.

[0049] In some embodiments, the active material in the composite or paste can be a catalyst. The catalyst can be any material applicable to a catalytic process, including for example chemical processes such as catalytic conversion, isomerization, polymerization, or other reaction. The catalysts in the composites and monoliths of this disclosure can be
30 used to catalyze a wide variety of organic compound conversion processes including many of present commercial/industrial importance. Examples of chemical conversion processes effectively catalyzed by the crystalline material of this invention, by itself or in

combination with one or more other catalytically active substances including other crystalline catalysts, can include those requiring a catalyst with acid activity. Specific examples can include, but are not limited to:

- 5 (a) alkylation of aromatics with short chain (C_2 - C_6) olefins, *e.g.*, alkylation of ethylene or propylene with benzene to produce ethylbenzene or cumene respectively, in the gas or liquid phase, with reaction conditions optionally including one or more of a temperature from about 10 °C to about 250 °C, a pressure from about 0 psig to about 500 psig (about 3.5 MPag), a total weight hourly space velocity (WHSV) from about 0.5 hr^{-1} to about 100 hr^{-1} , and an aromatic/olefin mole ratio from about 0.1 to about 50;
- 10 (b) alkylation of aromatics with long chain (C_{10} - C_{20}) olefins, in the gas or liquid phase, with reaction conditions optionally including one or more of a temperature from about 250 °C to about 500 °C, a pressure from about 0 psig to 500 psig (about 3.5 MPag), a total WHSV from about 0.5 hr^{-1} to about 50 hr^{-1} , and an aromatic/olefin mole ratio from about 1 to about 50;
- 15 (c) transalkylation of aromatics, in gas or liquid phase, *e.g.*, transalkylation of polyethylbenzenes and/or polyisopropylbenzenes with benzene to produce ethylbenzene and/or cumene respectively, with reaction conditions optionally including one or more of a temperature from about 100 °C to about 500 °C, a pressure from about 1 psig (about 7 kPag) to about 500 psig (about 3.5 MPag), and a WHSV from about 1 hr^{-1} to about 10,000
- 20 hr^{-1} ;
- (d) disproportionation of alkylaromatics, *e.g.*, disproportionation of toluene to produce xylenes, with reaction conditions optionally including one or more of a temperature from about 200 °C to about 760 °C, a pressure from about 1 atm (about 0 psig) to about 60 atm (about 5.9 MPag), a WHSV from about 0.1 hr^{-1} to about 20 hr^{-1} , and a
- 25 hydrogen/hydrocarbon mole ratio from 0 (no added hydrogen) to about 50;
- (e) dealkylation of alkylaromatics, *e.g.*, deethylation of ethylbenzene, with reaction conditions optionally including one or more of a temperature from about 200 °C to about 760 °C, a pressure from about 1 atm (about 0 psig) to about 60 atm (about 5.9 MPag), a WHSV from about 0.1 hr^{-1} to about 20 hr^{-1} , and a hydrogen to hydrocarbon mole
- 30 ratio from 0 (no added hydrogen) to about 50;
- (f) isomerization of alkylaromatics, such as xylenes, with reaction conditions optionally including one or more of a temperature from about 200 °C to about 540 °C, a

pressure from about 100 kPaa to about 7 MPaa, a WHSV from about 0.1 hr^{-1} to about 50 hr^{-1} , and a hydrogen/hydrocarbon mole ratio from 0 (no added hydrogen) to about 10;

(g) reaction of paraffins with aromatics, *e.g.*, to form alkylaromatics and light gases, with reaction conditions optionally including one or more of a temperature from about 260 °C to about 375 °C, a pressure from about 0 psig to about 1000 psig (about 6.9 MPag), a WHSV from about 0.5 hr^{-1} to about 10 hr^{-1} , and a hydrogen/ hydrocarbon mole ratio from 0 (no added hydrogen) to about 10;

(h) paraffin isomerization to provide branched paraffins with reaction conditions optionally including one or more of a temperature from about 200 °C to about 315 °C, a pressure from about 100 psig (about 690 kPag) to about 1000 psig (about 6.9 MPag), a WHSV from about 0.5 hr^{-1} to about 10 hr^{-1} , and a hydrogen to hydrocarbon mole ratio from about 0.5 to about 10;

(i) alkylation of iso-paraffins, such as isobutane, with olefins, with reaction conditions optionally including one or more of a temperature from about -20 °C to about 350 °C, a pressure from about 0 psig to about 700 psig (about 4.9 MPag), and a total olefin WHSV from about 0.02 hr^{-1} to about 10 hr^{-1} ;

(j) dewaxing of paraffinic feeds with reaction conditions optionally including one or more of a temperature from about 200 °C to about 450 °C, a pressure from about 0 psig to about 1000 psig (about 6.9 MPag), a WHSV from about 0.2 hr^{-1} to about 10 hr^{-1} , and a hydrogen/hydrocarbon mole ratio from about 0.5 to about 10;

(k) cracking of hydrocarbons with reaction conditions optionally including one or more of a temperature from about 300 °C to about 700 °C, a pressure from about 0.1 atm (about 10 kPag) to about 30 atm (about 3 MPag), and a WHSV from about 0.1 hr^{-1} to about 20 hr^{-1} ;

(l) isomerization of olefins with reaction conditions optionally including one or more of a temperature from about 250 °C to about 750 °C, an olefin partial pressure from about 30 kPa to about 300 kPa, and a WHSV from about 0.5 hr^{-1} to about 500 hr^{-1} ; and

(m) a hydrocarbon trap (*e.g.*, pre-catalytic converter adsorbent) for cold start emissions in motor vehicles.

[0050] In some embodiments, the paste and the composite in the disclosure can each further include a binder. The binder can be any binder applicable to preparing a structure. In an embodiment, the binder can be alumina, inorganic and organic polymers, silica. In

some embodiments, the paste can include additional materials and additives. In one embodiment, the paste can also include a polymer, particularly a cellulosic polymer, which can be removed later during processing and calcination. Removal of the polymer during processing can produce a porous composite, i.e. a composite that contains pores,
5 specifically mesopores within the composite. In another embodiment, an inorganic additive, such as sodium silicate, can be included. Calcination of the composite can integrate the additive into the structure as a binding agent.

[0051] Other aspects of the composites and pastes are characterized further below. With the composite and paste initially described, the method for preparing the monoliths
10 can be described in more detail.

[0052] A method for preparing a monolith is disclosed, including the steps of coating a support, creating features in the support, layering supports together and drying the support to form the monolith. In an embodiment, the method can include the steps of coating, on a support having a first side and a second side, a paste on the first side of the support,
15 creating features in the paste, layering a first coated support with a second coated support by contacting the paste on one side of the coated support with one side of the second coated support to form enclosed passageways, and drying the layered supports to form the monolith.

[0053] Figure 1 provides a general scheme for the method of preparing a monolith and the resulting monolith itself. A support **101** can be coated with the paste **102**. Features **103** can be created in the paste **102**. In Figure 1, the features **103** do not completely remove the paste **102**, but this thin layer is not necessarily required. In instances where the support **101** is a mesh, some portion of the paste can be embedded within the support, while foil supports can have a thin layer between features. The coated supports can then
20 be layered upon each other to form a structure **110** having passageways **104** that are created by the contact of two layered coated supports.

[0054] In an embodiment, coating the paste **102** can be on only one side of the support **101**, or on both sides of the support, as shown for paste **105**. In some embodiments, the paste on the second side can be a thin coating. In other embodiments, the paste can be a
30 thicker coating. In some embodiments, the paste **105** can also have features created in the coating. In an embodiment, coating the paste can also be on the second side of the support, and the enclosed passageways are formed by contacting of the paste with features of the first support to the paste on the second side of the second support. In some

embodiments, a support can be used that allows the application of the paste on one side to establish a coating layer on both sides, such as for example, by applying a paste to one side of a mesh support such that a portion of the paste passes through the mess and onto the opposite side of the support.

- 5 **[0055]** The step of coating the support can be by any method known to one of ordinary skill in coating a paste onto a support. In an embodiment, the paste can be applied by knife coating, roll coating, dip coating or spray coating.

- 10 **[0056]** The features created in the paste can determine the nature and shape of passageways created in the final monolith. Features can be any shape that can be created in a paste. In an embodiment, the feature can be a groove that traverses the paste in a direction roughly parallel to the surface of the support. The groove can include any groove, and can be linear, non-linear, wavy, sinusoidal, zig-zagged, or stair-stepped. When the feature is a groove, the cross-sectional shape of the groove, i.e. the shape of the groove when viewed as a cross-section perpendicular to the surface of the support, can also be described. Generally, the groove can be any shape that can be applied to a paste, including a cross-sectional shape of a square, a triangular, or a sloped valley, or a shape that is generally parabolic. A representation of a linear groove is shown in Figure 2a, and its cross-sectional view is shown in Figure 2b. A stair-stepped groove is shown in Figure 3.

- 20 **[0057]** The feature does not need to be a groove, but can include other structures such as hills, mesas, pillars, cylinders, mounds, or cones. In a nonlimiting example, a feature created in the paste could be a series of pillars placed at regular intervals such that the pillars form a grid design, with the pillars of paste having a height greater than the surrounding paste. A representation of features as a series of pillars in a grid pattern is shown in Figure 4a, and its cross-sectional view is shown in Figure 4B. Any grid pattern of pillars can be created in the composite.

- 30 **[0058]** Creating the features in the paste can be by any method known to one of ordinary skill. The features can be created by imprinting the feature into the paste, stamping the feature into the paste, molding the paste to create the feature, dragging through the paste to create the features, or rolling the paste with device having the feature. For example, as shown in Figure 5, the features can be created by coating a paste **501** on a support **502**, then longitudinally passing the support first through a roller **503** to flatten and spread the paste, then through an imprinting roller **504** with axial features to create the

desired imprinted structure. Similarly, imprinting rollers with circumferential features can roll transversely across the support. In another example, the paste can be applied to a support, and then a mold can be pressed into the paste and removed to create the features of the mold on the paste. In an example with a mesh support, the paste can be pressed
5 through the mesh and into a mold on the opposite side to create the features in the paste. In another example, the features can be created by injecting paste to a mold that incorporates the support. The features can also be created by stamping presses and dies, or by creating a paste layer having features in it using a 3-D printing technique. The ability to prepare features to the paste using a mold or stamp, or by creating features using a 3-D
10 printing technique, thus provides access to shapes, patterns and structures, including different levels of complexity that cannot be accessed by traditional monolith technologies.

[0059] The steps of coating the support and creating features in the support can occur in any order or simultaneously. Because the support can be included in part of a mold or
15 created using a 3-D printing technique, can in some instances occur simultaneously. Similarly, features can be created in a paste first, and then the paste applied to a support, e.g. a paste applied in a mold, and then the support layered into the paste of the mold.

[0060] The step of coating the paste on to the support and creating features in the support do not necessarily represent separate steps, and can occur concurrently, or in any
20 order. In one non-limiting example, the paste can be applied to a support while at the same time imprinting the features into the paste, such as, but not limited to, with an engraved roller (such as by gravure coating), in a rotary screen printing system, or by injecting a paste into a mold containing the support. In another embodiment, the paste can be applied with a 3-D printer which would create the paste and features simultaneously.
25 In yet another embodiment, the features could be created in the paste with a mold first, and then the support applied to the paste while in the mold or during the removal from the mold.

[0061] After coating the support with the paste and creating the feature in the paste, the coated supports can be layered together to form a layered assembly. The layered
30 assembly before drying can be termed a green monolith, an undried monolith, an uncalcined monolith, or a monolith precursor. In an embodiment, layering the coated supports can be layering a first coated support with a second coated support. The features in the first coated support can contact the second coated support to form passageways

between the layers. When the feature is a groove, the passageways can be channels, and the method can include layering a first coated support with a second coated support by contacting the paste on the first coated support with the second coated support to form channels.

- 5 **[0062]** In some embodiments, the layering step can further include layering the first coated support with a second coated support, where the second side of the support is also coated with a thin layer of paste and the passageways are formed by the contact of the paste with grooves of the first support to the thin layer of paste on the second side of the second support. In an alternate embodiment, the layering step can include layering the
10 first coated support with a second coated support, where the second side of the support is not coated with a thin layer of paste, and the passageways are formed by contract of the paste with the grooves of the first support to the uncoated second side of the second support.

- [0063]** The layering step above can occur in an standard stacking pattern, where the
15 first side of a first support is contacted with a second side of a second support. In such an standard stacking pattern, represented schematically in Figure 6, the first side of a first coated support **601** would be layered with the second side of a second coated support **602**, then the first side of the second coated support **602** would be layered with the second side of a third coated support, and so forth, to produce a structure **603**.

- 20 **[0064]** However, other layering orders may also be conducted. For example, an alternating stacking pattern could be created. In a nonlimiting example, represented schematically in Figure 7, the first side, i.e. the side with features, of a first coated support **701** could be layered with the first side, also with features, of a second coated support, **702**, the second side of the second coated support **702** would be layered with the second
25 side of a third coated support, then the first side of the third coated support would be layered with a first side of a fourth coated support , and so forth, to form structure **703**, when the features, e.g. channels in Figure 7, are aligned, or **704**, when the features, e.g. channels in Figure 7, are offset.

- [0065]** In some embodiments, the features can also be created in the coating on the
30 second side of a support, including any of the features discussed for the first side of a support. The features of one support can then be combined with the features of another support to produce passageways within the structure that might not necessarily be producible in a single coating. In a nonlimiting example, the coating on a first side of a

first support could have created in it linear channels, and the coating on the second side of a second support could have created in it linear channels. The two supports could be layered together such that the linear channels in each surface run parallel to each other. Alternatively, the two supports could be layered together such that the linear channels in each surface run perpendicular to each other. Similarly, the channels on two supports can be offset at any angle between 0 (parallel) and 90 degrees (perpendicular).

[0066] After the layered supports are formed, the layered assembly can be dried to form a dried assembly. The dried assembly can then be further processed to secure the layered coated supports together. Additional steps can be calcining, brazing, gluing, or other methods used to secure the supports into a fixed assembly. In an embodiment, the dried assembly can also be calcined. The calcining step can occur as a single step of drying and calcining, or the drying step can be conducted separately. Additional post-drying treatment or modification could optionally be conducted prior to the step of calcining. The drying step can generally be conducted at 120 °C or higher. The calcining step generally can be conducted at temperatures above 300 °C. In a nonlimiting example, a layered assembly could be dried about 120 °C for 5 hours, then the temperature ramped up slow over several hours to prevent cracking, for example 1-2 °C/min, and the assembly then calcined at between 400 °C to 700 °C for 5 hours to produce the monolith.

[0067] The layering step can include a first and a second coated support. Those coated supports to be layered together can be two separate supports, such as two separate sheets or foils that are coated separately and then layered together, as shown in Figure 1. Thus, in an embodiment, the layering step can be layering the first coated support with a separate coated support to form layers of coated supports. Alternatively, the coated supports can be part of one long coated support **801**, and the layering can occur by coiling the coated support into a spiral shape **802**, which brings the first side of the coated support into contact with the second side of the same coated support, as shown schematically in Figure 8. The sections of the coated support that are in contact with each other are then separated linearly along the length of the support by the distance required to make a completed spiral, e.g. approximately $2\pi r$, where r is the radius of the coiled spiral at the point of contact being measured. Thus, in an embodiment, the layering step can be a single coated support coiled in a spiral such that the first side of the support can contact the second side of the support to form the enclosed passageways within a spiral structure. The layering step can also include a single support that is folded onto itself, or a single support that is

wound in a serpentine manner. In addition, more than one support could be layered together and then wound or folded. In an embodiment, two coated supports could be layered together and then coiled into a spiral.

[0068] In some embodiments, the same composite or paste can be used throughout a structure. However, because the coating of the paste can be controlled, structures having different types of composites or pastes can be created. For example, the coating on alternating faces of a support could be of different thicknesses. The coating on alternating faces of a support could include different active materials in each layer. Two supports could be layered together, each having a different paste on the support. The structures can then have more than one composite within the structure, and more than one active material within the structure.

[0069] With the method for creating the structure described above, the structure of the disclosure can also be described. The disclosure provides for a structure that can include layered supports and passageways between the layered supports. The layered coated supports can include a support having a first side and a second side, and a composite on at least one side. The composite can include a binder and an active material, preferably an adsorbent or a catalyst. The composite can have features in the composite. The passageways of the monolith can be formed at the contact of the features of the composite on the first side of a coated support with a side of an adjacent coated support.

[0070] In one embodiment, when the features are grooves, the resulting passageways are channels. The disclosure for a structure can then be layered supports and channels between the layered supports, the layered supports including a support having a first side and a second side, and a composite on at least one side, where the composite can include a binder and an active material. The composite can have grooves running laterally through the composite. The channels of the structure can be formed at the contact of the grooved composite on the first side of a coated support with a side of an adjacent coated support.

[0071] The coated supports can include any support suitable for construction and operation in these structures. In an embodiment, the support can be a sheet, a foil, a mesh, or a corrugated material. In one embodiment, the support can be a mesh or a corrugated material. A mesh substrate can be particularly suitable as a support. Mesh can provide an advantage because, when coated with a paste that forms the composite, the mesh can be integrated into the composite, forming a mixed material. The composite with the mesh can then be stronger rather than a composite by itself, similar to how rebar reinforces

concrete. Mesh can also provide an advantage because the paste can be pushed through the mesh, forming a layer of paste on the opposing side of the mesh, which can produce a more flexible substrate which can be rolled into a monolith or other structure.

[0072] The support can also be composed of any type of material suitable for the purpose. In an embodiment, the support can be a metal substrate, a fiber substrate, or a fabric substrate, preferably a metal substrate. The substrate can also include wires or strings. Metal substrates can be particularly suitable as the metal can increase the heat capacity attained by the structure during operation, unlike traditional ceramic monoliths that do not maintain temperature as easily. The support material can be thermally and/or electrically conductive, allowing internal heating (e.g. electrical resistive heating) of the structure via the metal substrates. By using sheets, foils or meshes, the layered substrate can be more flexible as well, allowing for winding or bending that can form spiral wound shapes and other non-planar forms, as well as simple layering to form a stacked assembly.

[0073] The coated support can include a composite on at least a first side of the support. The coated support can also include a composite on at least the second side. In an embodiment, the coated support can include a composite on a first and a second side of the support. The coated support can include features in the composite on either of the first or second sides, preferably at least in the composite on the first side.

[0074] The passageways for the structure then can be formed at the contact of the composite having features on one side of a support with a side of an adjacent support. The contact of the layered structures can be in a standard stacking pattern, as discussed above. In a nonlimiting example, the first side of a first coated support contacts the second side of a second coated support, then the first side of the second coated support contacts the second side of a third coated support, and so forth. The contact of the coated supports can also be in other patterns. In a nonlimiting example, an alternating stacking pattern can be created, where the first side of a first coated support contacts the first side of a second coated support, the second side of the second coated support contacts the second side of a third coated support, then the first side of the third layered structure contacts a first side of a fourth coated support, and so forth.

[0075] The features and passageways of the disclosure can include many different shapes and patterns. The features can be described as grooves, and the passageways that result from the grooves can be described as channels. One example is a linear groove, which can then result in a linear channel, analogous to traditional monolith technology.

However, the grooves and channels do not need to be linear, but can include shape. The groove or channel can be non-linear, wavy, sinusoidal, zig-zagged, or stair-stepped.

[0076] The composite can include any feature that can be created in a paste or composite. Due to the ability to mold and form patterns in the paste which dries to form the composite, any variety of shape can be included in the monolith. The feature does not need to be a groove, but can be other structures such as hills, mesas, pillars, cylinders, mounds, or cones. In a nonlimiting example, a composite could have a series of pillars placed at regular intervals such that the pillars form a grid design, with the pillars of composite having a height greater than the surrounding composite.

[0077] When features are formed in the composite or paste, the feature need not be continuously patterned throughout composite, but can instead be designed to construct monoliths with different flow shapes. For example, two coated supports can be created that have complementary channels created in sides that, when placed in contact produce a particular flow pattern. Moreover, the features need not provide a clear flow path through the structure. In a nonlimiting example shown in Figure 9, a structure **901** can include passageways **902** that terminate at a wall **903**. The wall **903** can be a porous substrate that can act as a ceramic filtration device or as a short pathway across an active material. Structure **901** can be created by molding or creating the channels and wall in a paste on support, and stacking supports according to a traditional stacking method. Alternative, structure **901** can be created by preparing two coated supports **904** and **905** which are layered together in a face to face manner to create the structure **901**.

[0078] When two layers are in contact with each other, the distance between the supports for those two layers is bridged by the composite. In an embodiment, the monolith can have an average distance between layers, measured as the distance between two adjacent supports, and averaged for the monolith. In an embodiment, the average distance can be at least about 100-2000 microns. In some embodiments, the distance can be between about 1000-2000 microns. In other embodiments, the distance can be between about 100-1000 microns, from about 200-800 microns, from about 300-600 microns or from about 400-500 microns. The distance can be greater than 100 microns, greater than 200 microns, or greater than 300 microns. The distance can be less than 1000 microns, less than 800 microns, less than 700 microns, or less than 600 microns.

[0079] The method and the structures of this disclosure provide many potential advantages over the two main routes for manufacturing monoliths (i.e. ceramic extrusion

or spiral-winding foils), both of which require a coating step in most cases. Extrusion of ceramics requires a die, where the features of the die shape the channels as the ceramic is extruded. Fabrication of dies for very small channels, and the working life of such dies, presents one type of limitation. Further, when the ceramic is extruded from a small feature
5 die, the thin walls of the resulting extruded structure are thin and weak and are thus subject to slumping and deformation. Also, although extrusion of a monolith made purely from active material is possible, these lack often suitable mechanical strength. Wash coating high cell-density monoliths is challenging and is rarely practiced at densities >900cps.

[0080] When larger particles are used or thicker coatings are desired, several
10 additional challenges arise. For example the channels can be plugged by the larger particles due to large particles bridging across channels. The channels can also be plugged due to the multiple coating steps required for a thick coating and capillary forces that limit effective or thorough coatings.

[0081] This disclosure addresses these challenges by forming the passageways, using
15 features in the adsorbent paste, into the desired thickness and shape. These can be controlled by choice of the appropriate template/mold. This allows for a higher density of active material per unit volume because less material is needed as compared to a coated monolith. This disclosure can have application in catalytic/adsorbent processes where diffusion into the active material is a limitation, where relatively lower pressure drop is
20 needed, or where higher packing densities of adsorbent is beneficial. Structures, including monoliths, according to the disclosure can also be created that operate under laminar flow conditions, such as with linear channels. However, structures can also be designed that disrupt laminar flow to produce conditions similar to turbulent flow.

[0082] This disclosure overcomes the issues with traditional monoliths because there
25 is no required coating step after formation of the small channels, and the process is not as sensitive to particle size. Additionally, the imprinted features do not support the weight of the overall structure because the support is part of the structure. So unlike extruded structures, the imprinted coated supports will not deform when it is still wet and conformable. The imprinted supports can be semi-rolled or completely rolled in the wet
30 state, which can reduce the amount of stress the dried sheet is subjected to upon rolling. Finally, imprinting allows for an array of features in the surface beyond the linear channels currently available for extruded monoliths. For example, the shape of channels can be redesigned to provide, for example, wavy channels. Moreover, non-channel features can

be selected instead, such as for example mesas, pillars, cylinders, mounds, or cones, which allow for new designs not attainable in traditional extruded or coiled monoliths.

[0083] Due to the features that can be constructed in the paste and the passageways that can be designed for the composite, the structures and monoliths disclosed can attain higher cell densities than current monolith technology. The cell density of the monolith can be at least about 900 cpsi, or at least about 1000 cpsi. In an embodiment, the cell density can be at least about 1200 cpsi, at least about 1500 cpsi, at least or at least about 2000 cpsi. In some embodiments, the cell density can be at least about 2500 cpsi, at least about 3000 cpsi, at least about 3500 cpsi, at least about 4000 cpsi, at least about 4500 cpsi, or at least about 5000 cpsi. However, while the disclosure allows for access to much higher capacities and increased cell densities, the disclosure is not limited to only those smaller features. Monoliths with lower cell densities can be created, including with densities between about 100 to 900 cpsi.

[0084] When the passageways in the structure are channels, the structure can also be described based on the distance between the channels. Current extruded monoliths can be limited by the size of the die and the requirement for extruding material, and limited by the ability to pass a coating solution through the channel. This disclosure is not limited by these formation issues or capillary action problems. Channels in the structure can be created where the distance between channels is less than about 900 microns. The distance between channels can be at least about 800 microns, at least about 700 microns, at least about 600 microns, or at least about 500 microns. The distance between channels can also be greater than 50 microns, greater than 75 microns, or greater than about 100 microns. The distance between channels can be between about 50 to 900 microns, between about 50 to 800 microns, or between about 50 to about 700 microns. The distance between the channels can be about 100 microns to about 900 microns, about 100 microns to about 800 microns, or about 100 microns to about 700 microns. While the disclosure allows for access to smaller channel sizes, the disclosure is not limited to only those smaller channels, and monoliths can be created with distances between about 900 μm to 2000 μm .

[0085] As discussed above, the composite can include an active material. The composite can further include a binder. The composite can have active material throughout the composite. And the composite can have more than one active material. The active material does not need to be at the surface of the composite, unlike typical monoliths where the material is coated only on the exterior surfaces of the monolith.

Some amount of active material can be enclosed within the composite, meaning the amount of active material not directly exposed at the surface of a composite. In an embodiment, at least about 5% of the active material can be enclosed within the composite of the layered structure. The amount of active material enclosed within the composite of the layered structure can be at least about 10%, at least about 15%, or at least about 20%. The amount of active material enclosed within the composite can be up to about 100% of the active material.

[0086] However, despite being enclosed within the composite, the active material can be in fluid communication with the passageways in the structure, even when enclosed within the composite. The paste and process conditions can be selected to design a composite having a porous character, herein referred to as mesoporous, that can allow the active material within the composite to interact with the passageway. The nature of the mesoporosity in the composite provides for tortuous pathways within the composite. As a result, the active material can be in fluid communication with the passageways of the structure. The composite can have a mesoporosity of at least about 10%, at least about 15%, or at least about 20%. The mesoporosity can be up to about 90%, up to about 85%, or up to about 80%. The porosity can be about 15-85%, or about 20-80%. Thus, in an embodiment, the composite can be porous, e.g. mesoporous, and having tortuous pathways through the composite. In an embodiment, composite can include a binder, an active material, and mesopores within the composite. In an embodiment, composite can include a binder, an active material, and tortuous pathways through the composite for fluid communication of the adsorbent with the passageways.

[0087] Because the composite includes the active material within its structure, the amount of active material in a structure can be higher than traditional monoliths, where the active material was only coated on the surface to the structures. This increase leads to higher loadings of active material in this disclosure, and therefore higher capacity monoliths. The amount of active material loaded in the structure can be described as the weight of active material per weight of paste, where the range can be between 10 and 60% w/w of active material in the paste, for example at least about 15%, at least about 20%, at least about 25%, at least about 33%, at least about 40% or at least about 50%. The amount of active material loaded in structure can be described as the weight of active material per weight of composite, where the range can be between 20 to up to 100% w/w of active material in the composite, including at least about 25%, at least about 33%, at least about

40%, at least about 50%, at least about 66% or at least about 75%.

[0088] It is to be understood that the embodiments and claims disclosed herein are not limited in their application to the details of construction and arrangement of the components set forth in the description and illustrated in the drawings. Rather, the description and the drawings provide examples of the embodiments envisioned. The
5 embodiments and claims disclosed herein are further capable of other embodiments and of being practiced and carried out in various ways. Also, it is to be understood that the phraseology and terminology employed herein are for the purposes of description and should not be regarded as limiting the claims.

10 [0089] Accordingly, those skilled in the art will appreciate that the conception upon which the application and claims are based may be readily utilized as a basis for the design of other structures, methods, and systems for carrying out the several purposes of the embodiments and claims presented in this application. It is important, therefore, that the claims be regarded as including such equivalent constructions.

15 Examples:

[0090] **Example 1:** A coating method is demonstrated. Flat stainless steel foil (316 SS) was cleaned with a 10% bleach solution and calcined in air at 500 °C for 4 hours. After calcination, a thin coating (1-2 um) of Zirconium-based primer (80% Aremeo Ceramabond 685-N, 20% H₂O by weight) was applied to the surface of the foil via spray
20 coating. The primer was allowed to set by heating the sample to 250 °F for 4 hours in air. The foil was then held flat and a thin layer of paste was applied to the surface. The paste contained a zeolite, colloidal silica binder, sodium silicate, water, and methyl cellulose polymer. The paste was allowed to briefly set (very slight drying). Then a piece of corrugated SS foil was treated with a release agent (e.g. WD40) and subsequently pressed
25 into the thin layer of paste. The corrugated foil was then removed from the paste, leaving behind the inverse features of the corrugated foil. After air drying, the imprinted structure was then calcined at 400 °C for 4 hours.

[0091] The final layered structure is shown in Figures 10A, 10B and 10C. The structure was embedded in a polymer resin to obtain images of the cross-section of the
30 structure, shown in Figures 11A and 11B (air bubbles in the image are from the polymer resin used to prepare the cross-sectional image).

[0092] **Example 2:** A coating method is demonstrated. A corrugated SS foil was

placed flat on a surface and treated with a release agent (e.g. WD40). Next a piece of oxidized and primed mesh, with same pretreatment as for the flat foil in Example 1, was placed directly on top of the corrugated foil. The paste from Example 1 was pressed through the mesh (similar to silk screening), and the paste filled the corrugations of the underlying foil while simultaneously coating the mesh. Upon drying, the mesh was lifted from the corrugated foil (the “mold”), and the imprinted features remain on the mesh. This integrated ceramic/metal structure can undergo bending to a degree required for rolling into a monolith, Figure 12A. Further, the ceramic is completely integrated into the mesh, and can be seen encasing the mesh when embedded and viewed at the cross-sectional image in Figure 12B. For purposes of scale, the dots in the cross-sectional image are the mesh wires with a 40µm diameter.

[0093] Example 3: An example of construction of a structure is demonstrated. A structure from Example 2 was fabricated to dimensions of 6” x 60”. This was then calcined at 700 °C for 4 hours. The leading edge of the coated foil was tack-welded to an arbor of ½” diameter. This arbor has screw holes in both ends so that it can be assembled into a winding device. The foil and arbor was assembled into the winding device such that the molded features of the substrate were pointing down, and the flat side facing upwards. Tension was applied to keep the substrate taught. The substrate was then saturated with water so the subsequent paste would not dry quickly when applied to the exposed flat side. A thin layer of paste of the same composition from Example 2 was applied to the exposed face of the foil as the foil was wound around the arbor. The resulting structure was then allowed to dry in air for 10 hours and then slowly heated in an oven ramped to 200 °F over 5 hours. Finally, the structure was then calcined at 700 °C for 4 hours. An image of the spiral structure is shown in Figure 13.

[0094] Figure 14 shows an alternate structure where a thin layer of composite can be used to glue together two supports.

EMBODIMENTS

[0095] Additionally or alternately, the disclosure can include one or more of the following embodiments.

[0096] Embodiment 1: A structure comprising layered coated supports and passageways between adjacent layered coated supports, wherein each layered coated support comprises a support having a first and second side, and a composite on at least the

first side of the support, the composite comprising an active material, and having features in the surface of the composite; and the passageways being formed at the contact of the features in a coating on the first side of a layered structure with a side of an adjacent layered structure. The composite can further comprise a binder.

- 5 **[0097]** Embodiment 2: A monolith comprising layered coated supports and channels between adjacent layered coated supports, wherein each layered coated support comprises a support having a first and second side, and a composite on at least the first side of the support, the composite comprising an active material, and having grooves in the surface of the composite; and the channels being formed at the contact of the grooves in a coating on
10 the first side of a layered structure with a side of an adjacent layered structure. The composite can further comprise a binder.

- [0098]** Embodiment 3: A method for preparing a structure or monolith, the method comprising coating, on a support having a first side and a second side, a paste to the first side; creating features in the paste; layering a first coated support with a second coated
15 support by contacting the paste on the first side of the coated support with a side of the second coated support to form enclosed passageways; and calcining the layered supports to form the structure or monolith.

- [0099]** Embodiment 4. The structures, monoliths, or methods of one of the previous embodiments, wherein the support comprises a metal substrate, or the support comprises a
20 sheet, foil or mesh.

- [0100]** Embodiment 5. The structures, monoliths, or methods of one of the previous embodiments, wherein the active material comprises a catalyst or adsorbent, or wherein the active material comprises a zeolite.

- [0101]** Embodiment 6. The structures, monoliths, or methods of one of the previous
25 embodiments, wherein the cell density of the monolith is at least 900 cpsi, or at least 1000 cpsi, or at least 1500 cpsi, or wherein the features are channels, and the distance between channels is less than about 900 microns, or less than about 800 microns, or less than about 700 microns, or less than about 600 microns, or less than about 500 microns.

- [0102]** Embodiment 7. The structures, monoliths, or methods of one of the previous
30 embodiments, wherein the layered coated support comprises a composite or paste on the second side, or wherein the passageways are formed at the contact of the features in the coating on the first side of a coated support with a composite or paste on the second side

an adjacent support.

[0103] Embodiment 8. The structures, monoliths, or methods of one of the previous embodiments, wherein the layered coated supports comprises separate supports, and the passageways are formed at the contact of the first side of one support with the second side
5 of a separate support.

[0104] Embodiment 9. The structures, monoliths, or methods of one of the previous embodiments, wherein the layered coated supports comprises one or more coated supports layered together, coiled in a spiral, and the passageways are formed at the contact of the first side of the coated support with the second side of the coated support.

10 [0105] Embodiment 10. The structures, monoliths, or methods of one of the previous embodiments, wherein a paste layer is coated on the second side of the support, and features are created in the paste on the second side.

[0106] Embodiment 11. The structures, monoliths, or methods of one of the previous embodiments, wherein features in the coating or composite can be created by imprinting,
15 stamping, molding, dragging or 3-D printing to form the features in the paste, and subsequent drying and/or calcining to produce the features in the composite.

[0107] Embodiment 12. The structures, monoliths, or methods of one of the previous embodiments, wherein the composite has tortuous pathways through the composite for fluid communication of the adsorbent with the passageways. The composite can have a
20 mesoporosity of at least about 10%, at least about 15%, or at least about 20%, and up to about 90%, up to about 85%, or up to about 80%.

[0108] Embodiment 13. The structures, monoliths, or methods of one of the previous embodiments, wherein the active material is enclosed within the composite at at least about 5%, at least about 10%, at least about 15%, or at least about 20%.

25 [0109] It is to be understood that the embodiments and claims disclosed herein are not limited in their application to the details of construction and arrangement of the components set forth in the description and illustrated in the drawings. Rather, the description and the drawings provide examples of the embodiments envisioned. The embodiments and claims disclosed herein are further capable of other embodiments and of
30 being practiced and carried out in various ways. Also, it is to be understood that the phraseology and terminology employed herein are for the purposes of description and should not be regarded as limiting the claims.

[0110] Accordingly, those skilled in the art will appreciate that the conception upon which the application and claims are based may be readily utilized as a basis for the design of other structures, methods, and systems for carrying out the several purposes of the embodiments and claims presented in this application. It is important, therefore, that the

5 claims be regarded as including such equivalent constructions.

CLAIMS

We claim:

1. A structure comprising layered coated supports and passageways between adjacent layered coated supports,
5 wherein each layered coated support comprises a support having a first and second side, and a composite on at least the first side of the support, the composite comprising an active material, and having features in the surface of the composite; and
the passageways being formed at the contact of the features in a coating on the first side of a layered structure with a side of an adjacent layered structure.
- 10 2. The structure of claim 1, wherein the composite further comprises a binder.
3. The structure of any one of claims 1 to 2, wherein the support comprises a metal substrate.
- 15 4. The structure of any one of claims 1 to 2, where the support comprises a sheet, foil or mesh.
5. The structure of any one of claims 1 to 2, wherein the layered coated support
20 comprises a composite on the second side.
6. The structure of claim 5, wherein the passageways are formed at the contact of the features in the coating on the first side of a coated support with a composite on the second side an adjacent support.
- 25 7. The structure of any one of claims 1 to 6, wherein the structure is a monolith.
8. The structure of claim 7, wherein the cell density of the monolith is at least 900 cpsi.
- 30 9. The structure of claim 7, wherein the cell density of the monolith is at least 1000 cpsi.
10. The structure of claim 7, wherein the cell density of the monolith is at least 1500
35 cpsi.
11. The structure of any one of claims 1 to 10, wherein the features are channels, and

the distance between channels is less than about 900 microns.

12. The structure of any one of claims 1 to 11, wherein the layered coated supports comprises separate supports, and the passageways are formed at the contact of the first side of one support with the second side of a separate support.

13. The structure of any one of claims 1 to 11, wherein the layered coated supports comprises a coated support coiled in a spiral, and the passageways are formed at the contact of the first side of the coated support with the second side of the coated support.

14. The structure of any one of claims 1 to 13, wherein the active material comprises a catalyst or adsorbent.

15. The structure of any one of claims 1 to 13, wherein the active material comprises a zeolite.

16. A method for preparing a structure, the method comprising;
coating, on a support having a first side and a second side, a paste to the first side;
creating features in the paste;
layering a first coated support with a second coated support by contacting the paste on the first side of the coated support with a side of the second coated support to form enclosed passageways; and
calcining the layered supports to form the structure.

17. The method of claim 16, wherein the paste comprises an active material.

18. The method of claim 17, wherein the paste further comprises a binder.

19. The method of any one of claims 16 to 18, wherein the side of the support is a second side of a support coated with a thin layer of paste, and the enclosed passageways are formed by the contact of the paste with features of the first support to the thin layer of paste on the second side of the second support.

20. The method of any one of claims 16 to 19, wherein the features are created by imprinting, stamping, molding, dragging, or 3-D printing.

21. The method of any one of claims 16 to 20, wherein a paste layer is coated on the second side of the support, and features are created in the paste on the second side.

22. The method of any one of claims 16 to 20, wherein the layering step comprises layering the first coated support onto a separate coated support to form layers of coated supports.

5

23. The method of any one of claims 16 to 20, wherein the layering step comprises a single coated support coiled in a spiral such that the first side of the support can contact the second side of the support to form the enclosed passageways within a spiral structure.

10 24. The method of any one of claims 16 to 23, wherein the support comprises a metal substrate.

25. The method of any one of claims 16 to 23, where the support comprises a sheet, foil or mesh.

15

26. The method of any one of claims 16 to 25, wherein the paste comprises a zeolite.

27. The method of any one of claims 16 to 26, wherein at least 10% of the active material is enclosed by the paste.

20

28. A structure comprising layered coated supports and passageways between adjacent layered coated supports, wherein

each layered coated support comprises

a support having a first and second side,

25 and a composite on at least the first side of the support,

wherein the composite comprising an active material and tortuous pathways through the composite for fluid communication of the adsorbent with the passageways, and having features in the surface of the composite; and

30 the passageways being formed at the contact of the features in a coating on the first side of a layered structure with a side of an adjacent layered structure.

29. The structure of claim 28, wherein the composite further comprises a binder.

30. The structure of any one of claims 28 to 29, wherein the composite has a
35 mesoporosity of at least about 15%.

31. The structure of any one of claims 28 to 29, wherein the composite has a mesoporosity of at least about 20%.

32. The structure of any one of claims 28 to 31, wherein at least about 15% of the active material is enclosed within the composite.
- 5 33. The structure of any one of claims 28 to 31, wherein at least about 20% of the active material is enclosed within the composite.

1/7

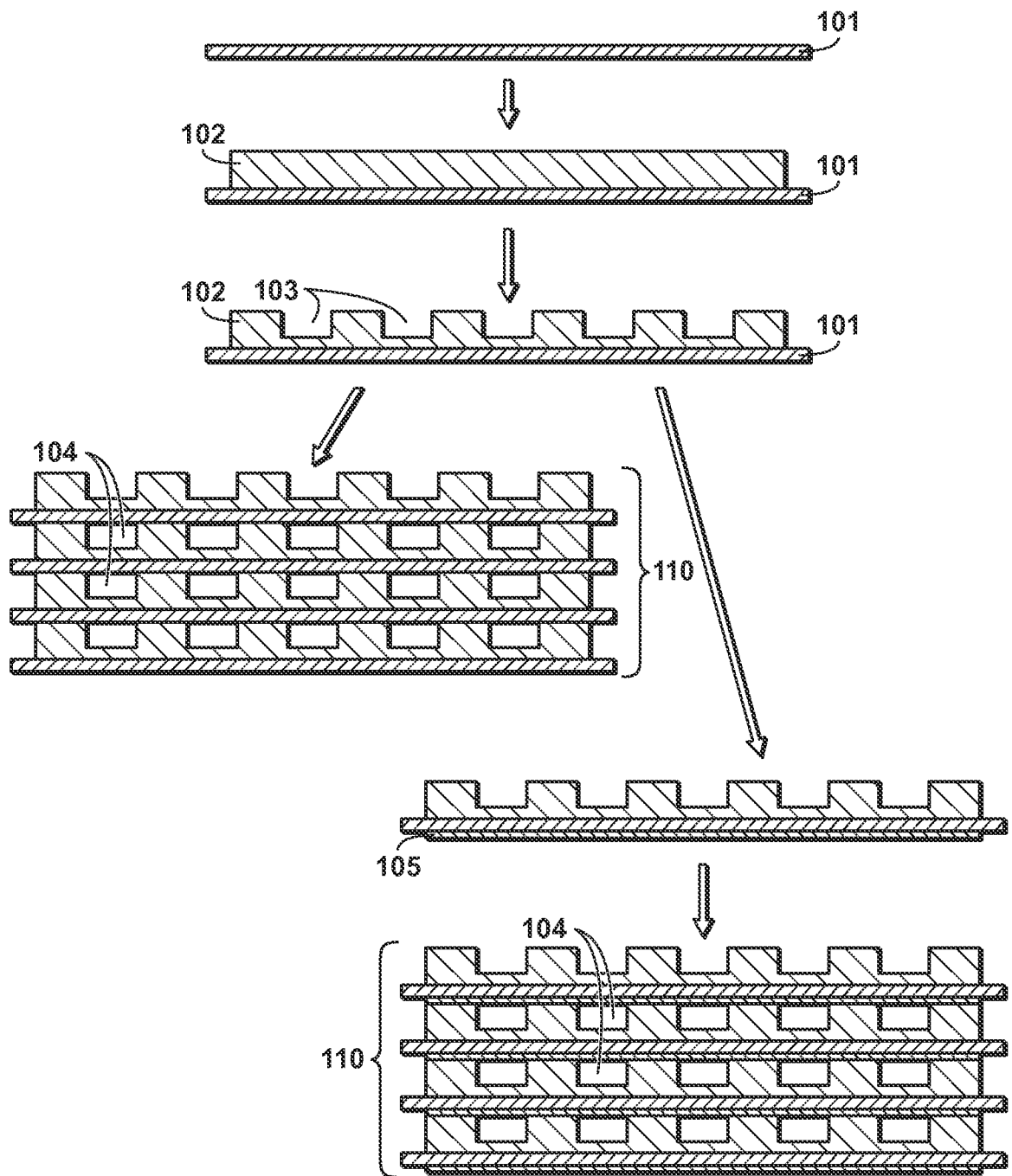

FIG. 1

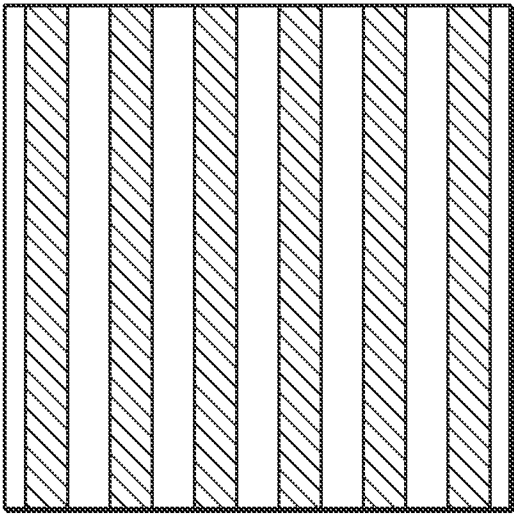

FIG. 2A



FIG. 2B

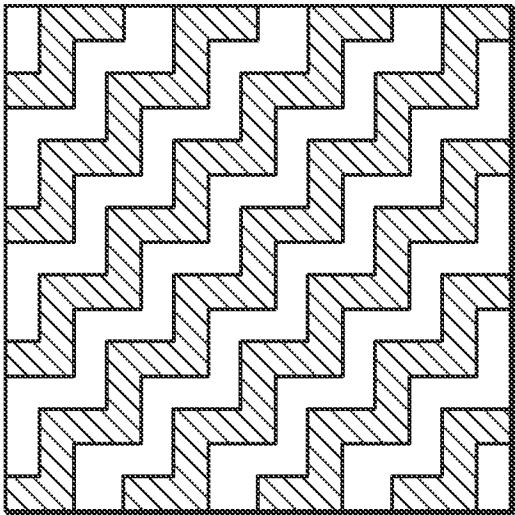

FIG. 3

3/7

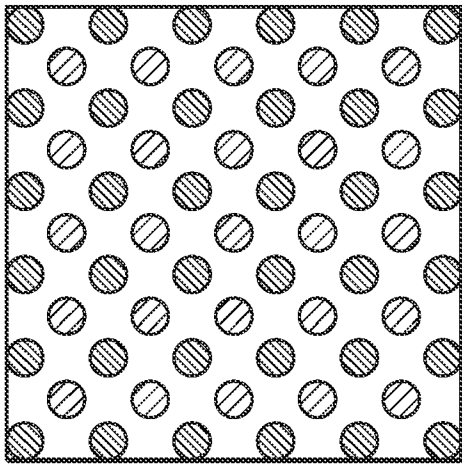

FIG. 4A

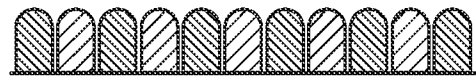

FIG. 4B

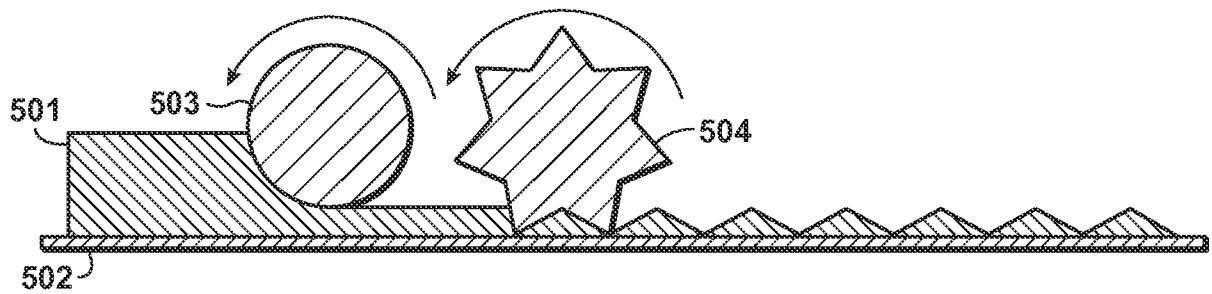

FIG. 5

4/7

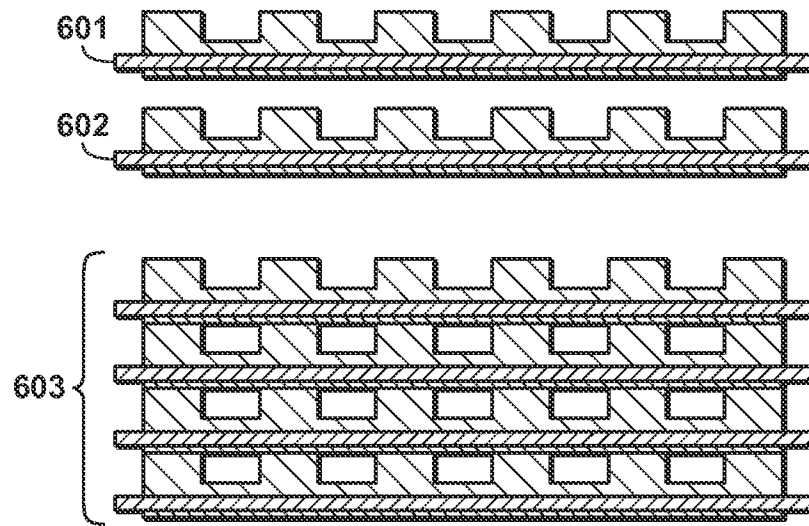

FIG. 6

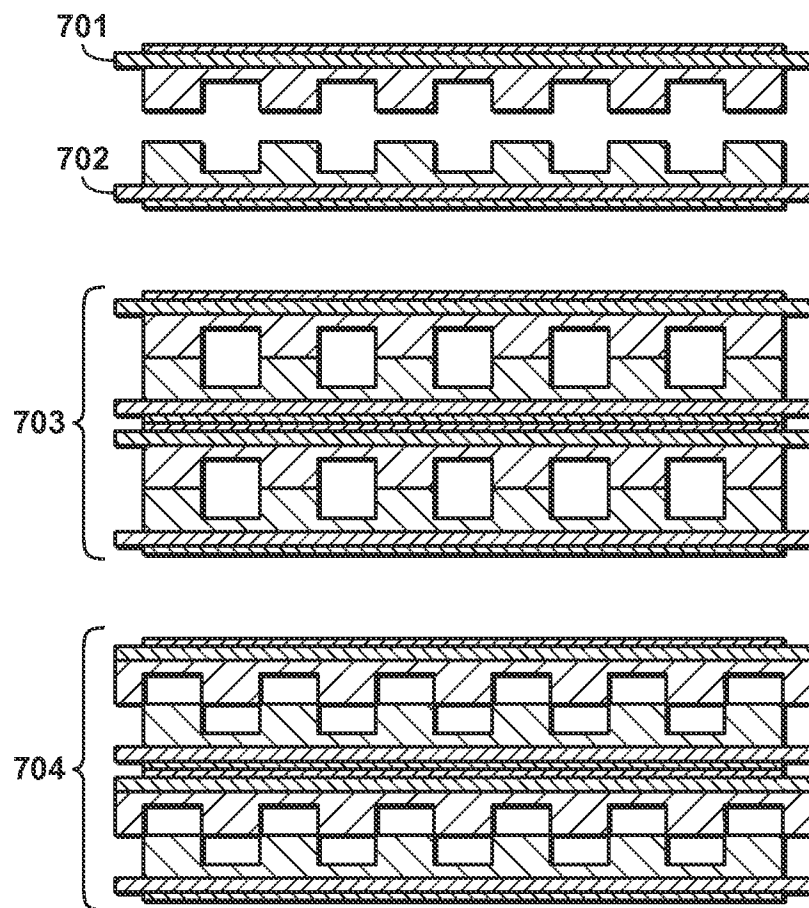

FIG. 7

5/7

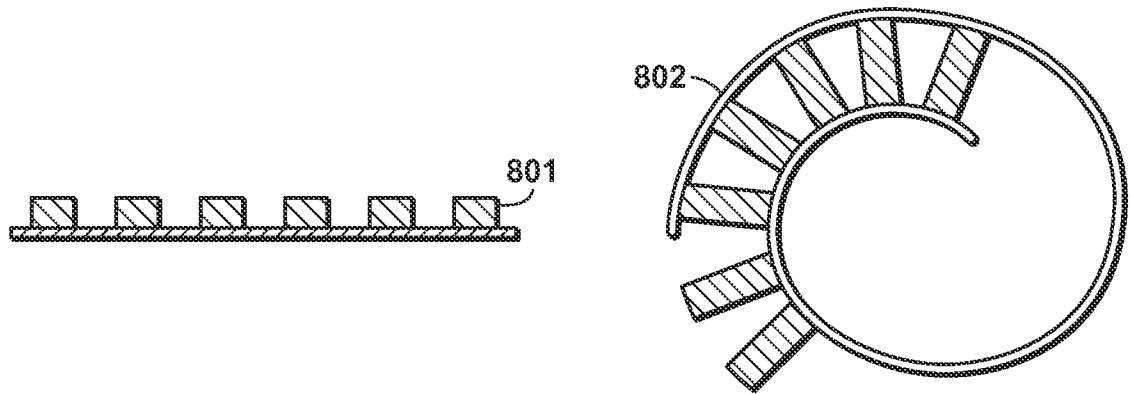

FIG. 8

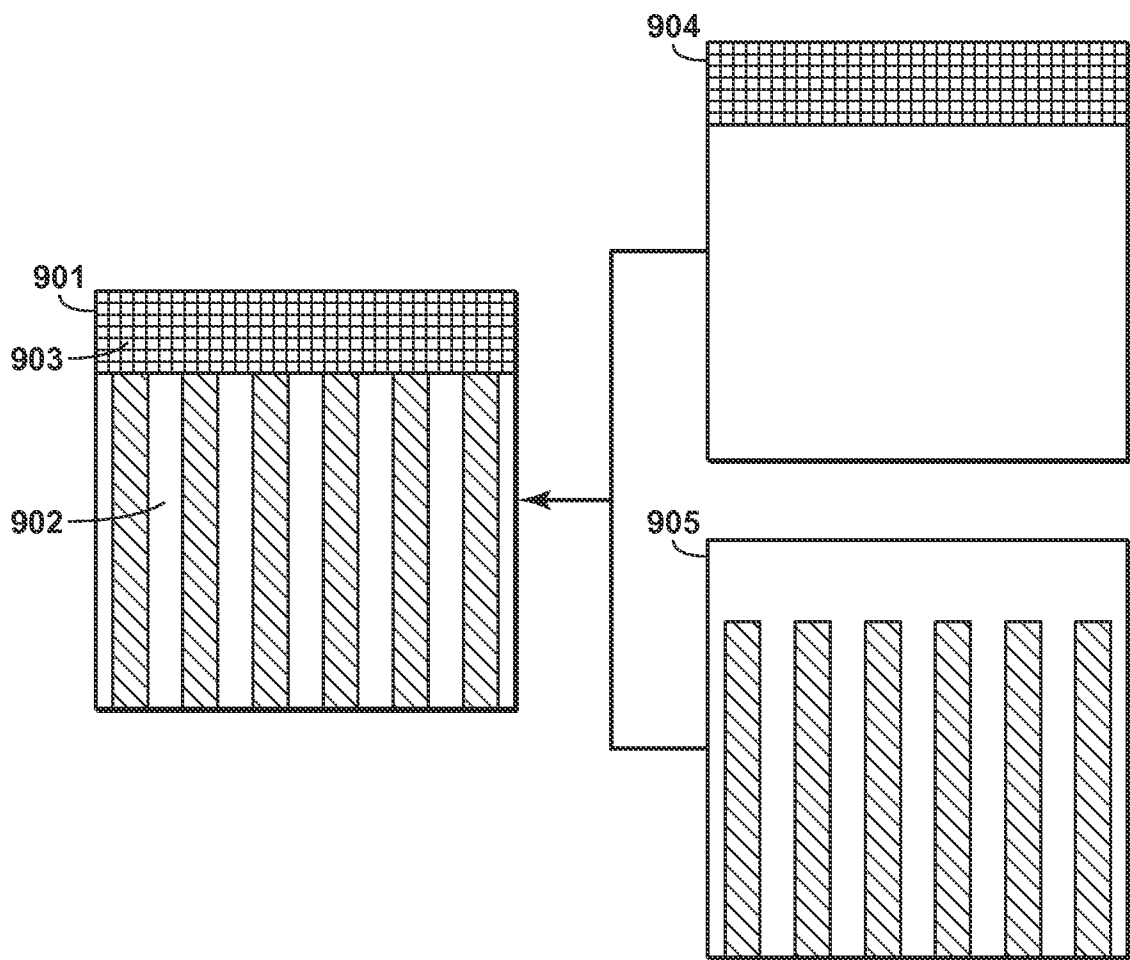

FIG. 9

6/7

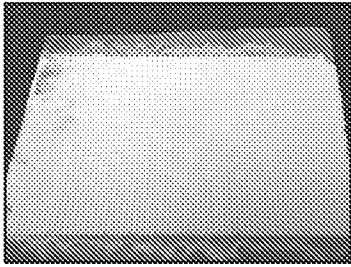

FIG. 10A

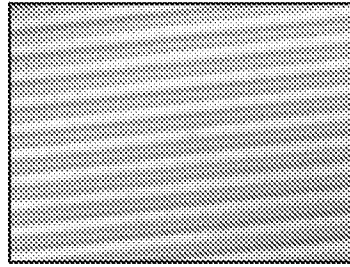

FIG. 10B

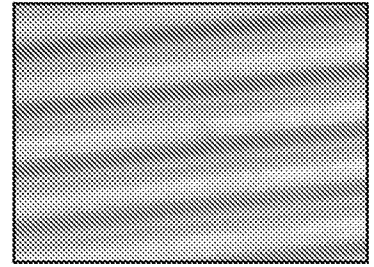

FIG. 10C

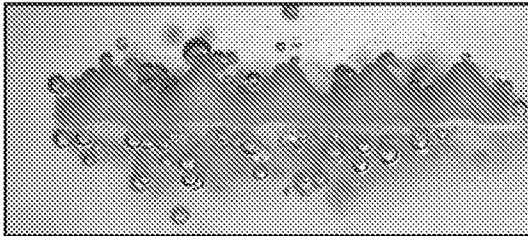

FIG. 11A

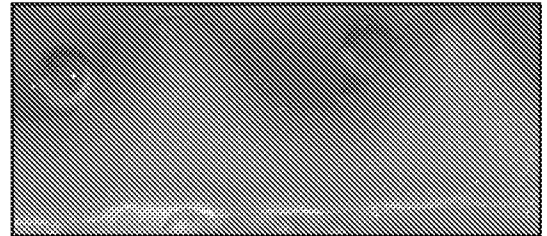

FIG. 11B

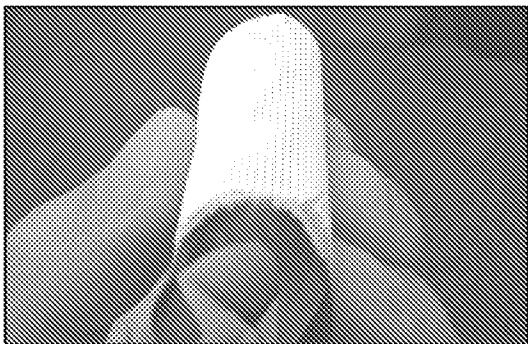

FIG. 12A

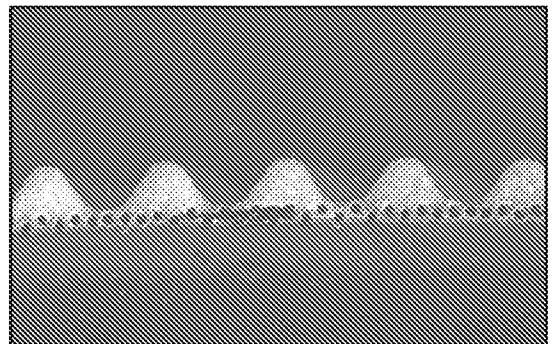

FIG. 12B

7/7

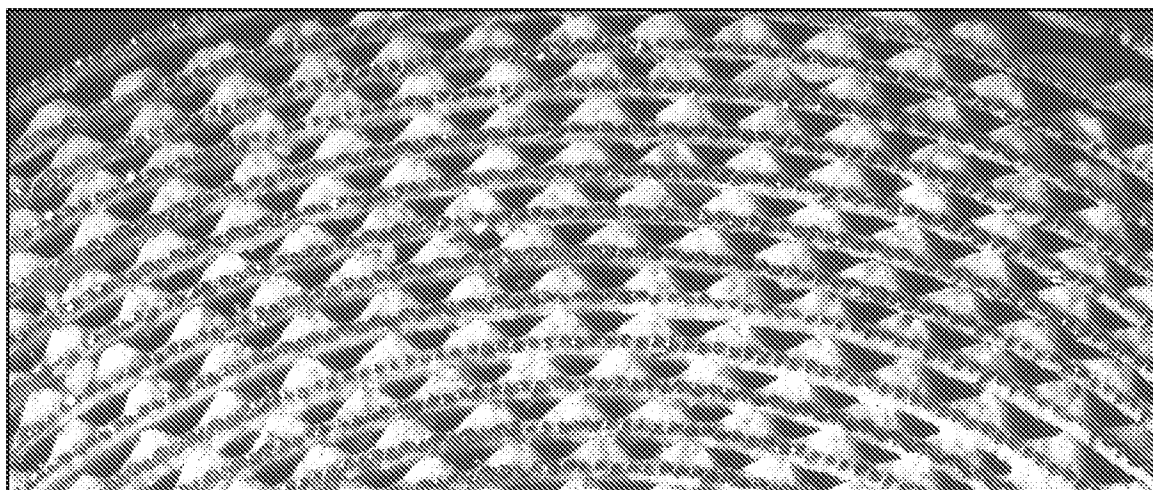

FIG. 13

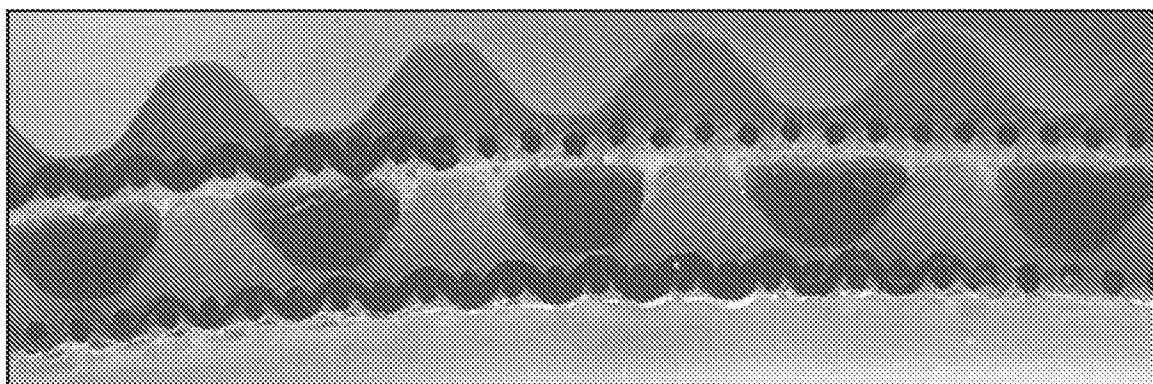

FIG. 14

INTERNATIONAL SEARCH REPORT

International application No
PCT/US2015/055088

A. CLASSIFICATION OF SUBJECT MATTER
INV. C04B38/00 B01J35/00 C04B28/24
ADD.

According to International Patent Classification (IPC) or to both national classification and IPC

B. FIELDS SEARCHED

Minimum documentation searched (classification system followed by classification symbols)
C04B B01J B28B

Documentation searched other than minimum documentation to the extent that such documents are included in the fields searched

Electronic data base consulted during the international search (name of data base and, where practicable, search terms used)

EPO-Internal, COMPENDEX, WPI Data

C. DOCUMENTS CONSIDERED TO BE RELEVANT

Category*	Citation of document, with indication, where appropriate, of the relevant passages	Relevant to claim No.
X	WO 03/004438 A2 (3M INNOVATIVE PROPERTIES CO [US]; WOOD THOMAS E [US]; TAN ZHONGSHU [US] 16 January 2003 (2003-01-16) examples 1-48 claims 1-23 figures 1-11c -----	1-33
X	EP 2 353 703 A1 (AIR PROD & CHEM [US]) 10 August 2011 (2011-08-10) paragraph [0105] claims 1-4 figures 1,7A,7B -----	1,2,6,7, 12,14, 16-20, 22,26-29
X	US 2008/282888 A1 (DECKMAN HARRY W [US] ET AL) 20 November 2008 (2008-11-20) paragraph [0064] - paragraph [0074]; figures 1-7 -----	1,16



Further documents are listed in the continuation of Box C.



See patent family annex.

* Special categories of cited documents :

"A" document defining the general state of the art which is not considered to be of particular relevance

"E" earlier application or patent but published on or after the international filing date

"L" document which may throw doubts on priority claim(s) or which is cited to establish the publication date of another citation or other special reason (as specified)

"O" document referring to an oral disclosure, use, exhibition or other means

"P" document published prior to the international filing date but later than the priority date claimed

"T" later document published after the international filing date or priority date and not in conflict with the application but cited to understand the principle or theory underlying the invention

"X" document of particular relevance; the claimed invention cannot be considered novel or cannot be considered to involve an inventive step when the document is taken alone

"Y" document of particular relevance; the claimed invention cannot be considered to involve an inventive step when the document is combined with one or more other such documents, such combination being obvious to a person skilled in the art

"&" document member of the same patent family

Date of the actual completion of the international search

17 December 2015

Date of mailing of the international search report

05/01/2016

Name and mailing address of the ISA/

European Patent Office, P.B. 5818 Patentlaan 2
NL - 2280 HV Rijswijk
Tel. (+31-70) 340-2040,
Fax: (+31-70) 340-3016

Authorized officer

Burtan, M

INTERNATIONAL SEARCH REPORT

Information on patent family members

International application No

PCT/US2015/055088

Patent document cited in search report	Publication date	Patent family member(s)	Publication date
WO 03004438	A2	16-01-2003	
		AU 2002318208 A1	21-01-2003
		CA 2453094 A1	16-01-2003
		CA 2690461 A1	16-01-2003
		CN 1553885 A	08-12-2004
		EP 1423345 A2	02-06-2004
		JP 2005516877 A	09-06-2005
		KR 20040030791 A	09-04-2004
		KR 20100017974 A	16-02-2010
		MX PA04000118 A	03-06-2004
		US 2004231307 A1	25-11-2004
		WO 03004438 A2	16-01-2003

EP 2353703	A1	10-08-2011	
		AT 527048 T	15-10-2011
		AU 2004201122 A1	07-10-2004
		CN 1550475 A	01-12-2004
		CN 101579644 A	18-11-2009
		EA 200601280 A1	29-12-2006
		EP 1459800 A2	22-09-2004
		EP 2353703 A1	10-08-2011
		ES 2370819 T3	23-12-2011
		ES 2398902 T3	22-03-2013
		JP 4499455 B2	07-07-2010
		JP 2004283826 A	14-10-2004
		KR 20040083377 A	01-10-2004
		NO 335501 B1	22-12-2014
		NO 20041189 A	22-09-2004
		US 2004186018 A1	23-09-2004
		US 2008085236 A1	10-04-2008
		ZA 200402096 A	16-09-2005

US 2008282888	A1	20-11-2008	
		AU 2008254516 A1	27-11-2008
		AU 2008254535 A1	27-11-2008
		AU 2008254961 A1	27-11-2008
		CA 2688545 A1	27-11-2008
		CA 2688636 A1	27-11-2008
		CA 2688638 A1	27-11-2008
		EA 200970976 A1	30-04-2010
		EA 200970978 A1	30-04-2010
		EA 200970979 A1	30-04-2010
		EP 2164600 A1	24-03-2010
		EP 2164602 A1	24-03-2010
		EP 2164603 A1	24-03-2010
		JP 5346926 B2	20-11-2013
		JP 5401447 B2	29-01-2014
		JP 5544288 B2	09-07-2014
		JP 2010527754 A	19-08-2010
		JP 2010527756 A	19-08-2010
		JP 2010527757 A	19-08-2010
		US 2008282888 A1	20-11-2008
		US 2008314244 A1	25-12-2008
		US 2008314246 A1	25-12-2008
		WO 2008143964 A1	27-11-2008
		WO 2008143967 A1	27-11-2008
		WO 2008143968 A1	27-11-2008
