

(12) **United States Design Patent**  
**Huang**

(10) **Patent No.:** **US D1,027,498 S**  
(45) **Date of Patent:** **\*\* May 21, 2024**

- (54) **MATTRESS**
- (71) Applicant: **Shenzhen Kaysno Technology Co., Ltd**, Shenzhen (CN)
- (72) Inventor: **Jianqiang Huang**, Shenzhen (CN)
- (73) Assignee: **Shenzhen Kaysno Technology Co., Ltd**
- (\*\*) Term: **15 Years**
- (21) Appl. No.: **29/791,186**
- (22) Filed: **Jan. 4, 2022**
- (51) **LOC (14) Cl.** ..... **06-09**
- (52) **U.S. Cl.**  
USPC ..... **D6/605**
- (58) **Field of Classification Search**  
USPC ..... D6/333, 349, 355, 375, 388, 512, 563,  
D6/564, 582-583, 587-592, 595-609,  
D6/611, 617-622, 707, 715, 716, 716.1;  
D21/803-809; D24/183-185, 234;  
5/401, 420, 600, 630, 631, 632, 633, 635,  
5/636, 638, 639, 646, 652, 652.1, 655,  
5/703, 730; 297/1, 2, 4, 93, 180.11,  
297/195.1, 195.11, 195, 393, 397, 452.12,  
297/452.14, 452.15, 452.21, 452.24,  
297/452.26, 452.48, 452.62, 482  
CPC ..... A47G 9/10; A47G 9/1009; A47G 9/1027;  
A47G 9/1045; A47G 9/1063; A47G  
9/1072; A47G 9/1081  
See application file for complete search history.

D906,738 S *	1/2021	Yang .....	D6/605
D908,397 S *	1/2021	Yang .....	D6/605
D964,779 S *	9/2022	Song .....	D6/596
2007/0283497 A1 *	12/2007	McCain .....	A47C 27/005 5/691
2007/0283499 A1 *	12/2007	Lin .....	A47C 27/081 5/713
2015/0026893 A1 *	1/2015	Garrett .....	A47C 27/064 5/691

\* cited by examiner

*Primary Examiner* — Cynthia Ramirez  
*Assistant Examiner* — Carrie A Matteoli  
(74) *Attorney, Agent, or Firm* — Jose Cherson Weissbrot

(57) **CLAIM**

The ornamental design for a mattress, as shown and described.

**DESCRIPTION**

FIG. 1 is a first perspective view of a mattress showing my new design;  
FIG. 2 is a second perspective view thereof;  
FIG. 3 is a front view thereof;  
FIG. 4 is a back view thereof;  
FIG. 5 is a left side view thereof;  
FIG. 6 is a right side view thereof;  
FIG. 7 is a top view thereof; and,  
FIG. 8 is a bottom view thereof.  
The broken lines in the figures show portions of the mattress which form no part of the claimed design.

**1 Claim, 8 Drawing Sheets**

- (56) **References Cited**  
U.S. PATENT DOCUMENTS
- 969,840 A \* 9/1910 Burton ..... A47C 21/046  
5/724
- D853,151 S \* 7/2019 Huang ..... D6/596

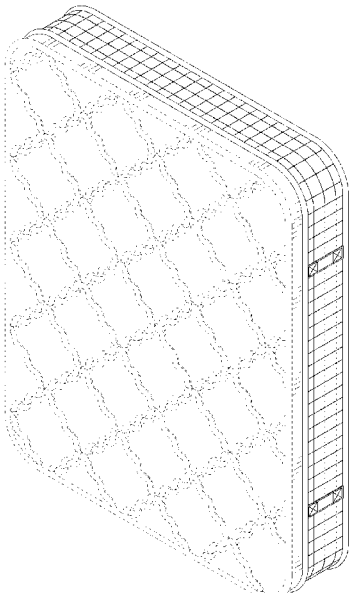

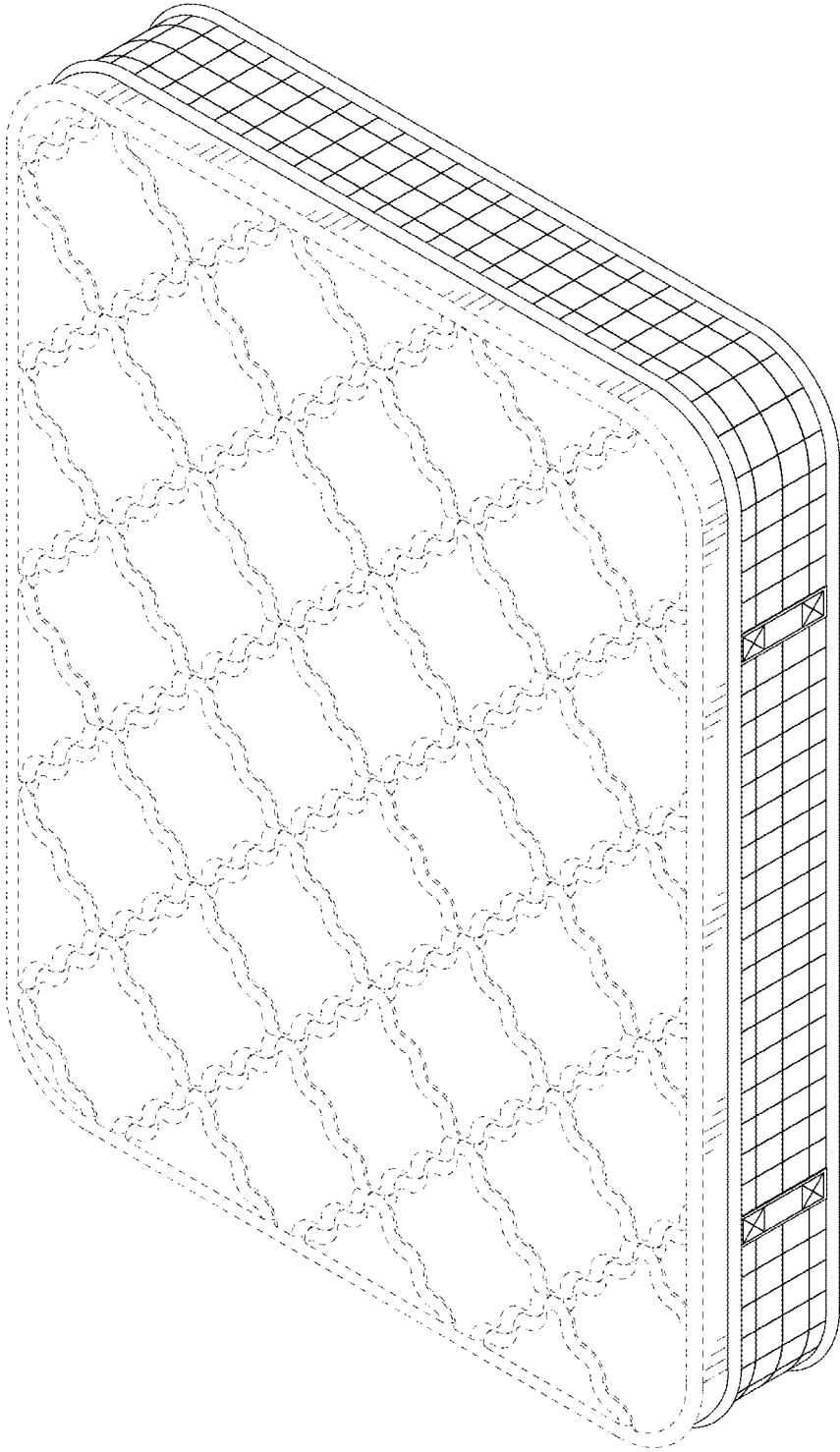

FIG. 1

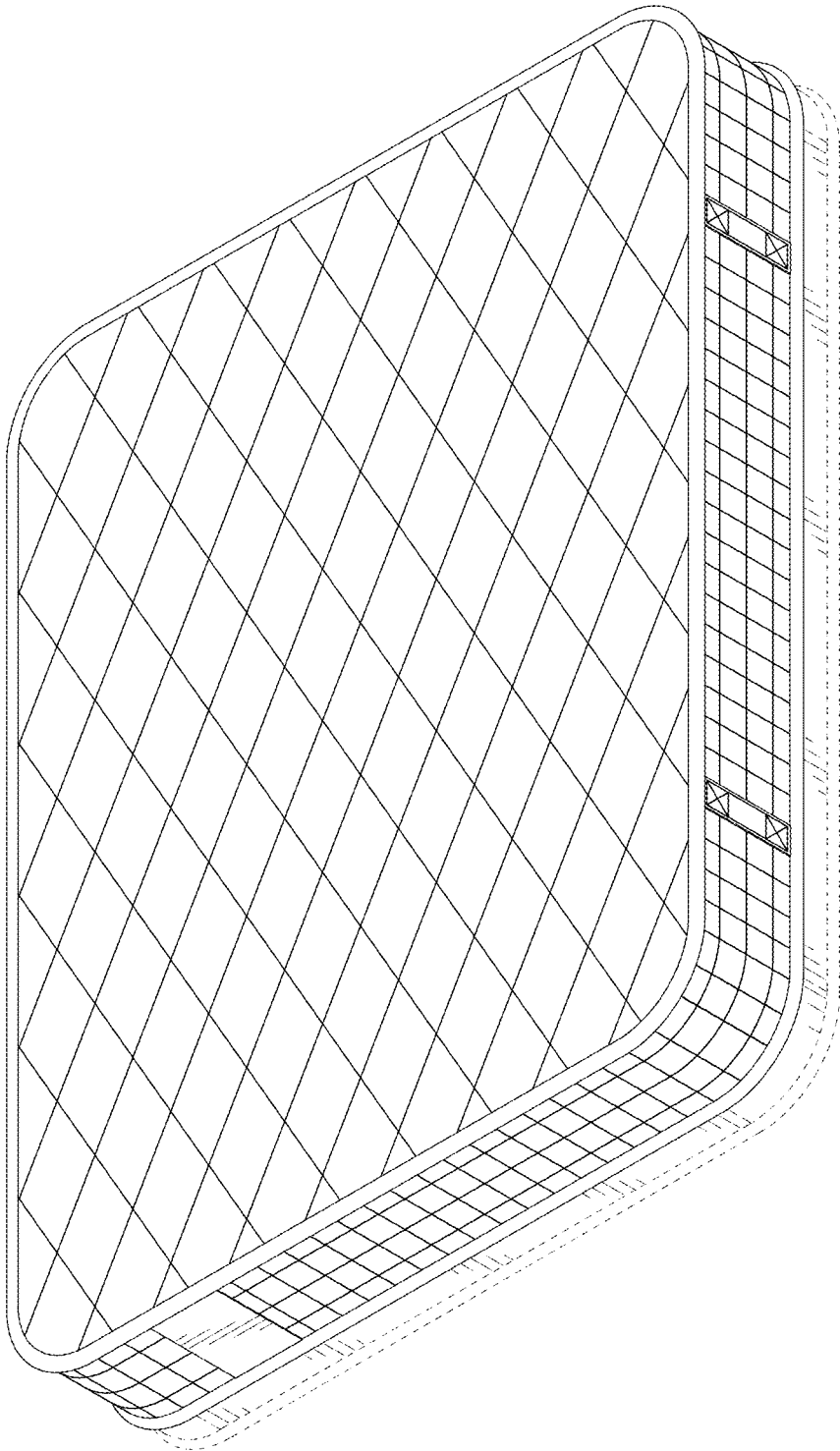

FIG. 2

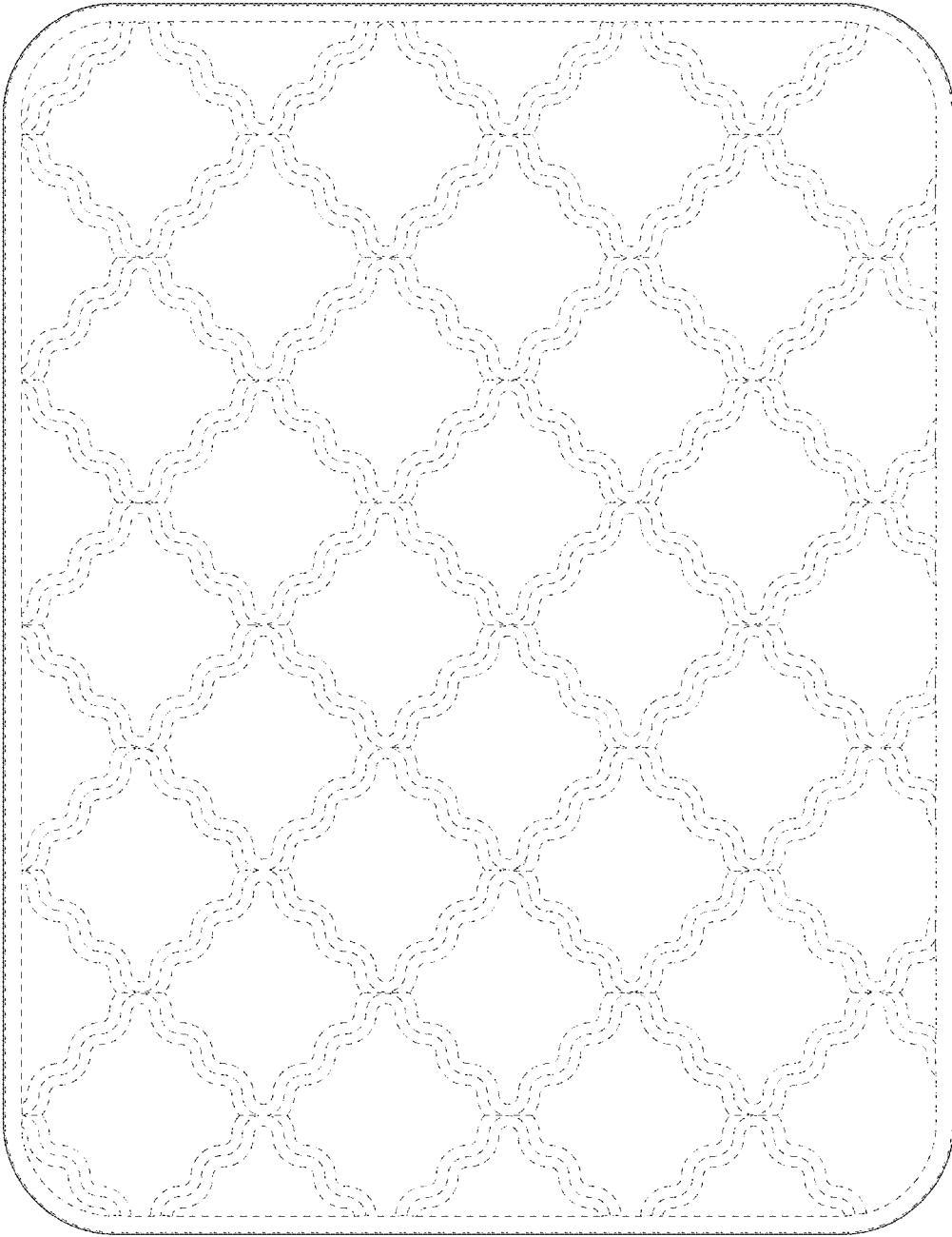

FIG. 3

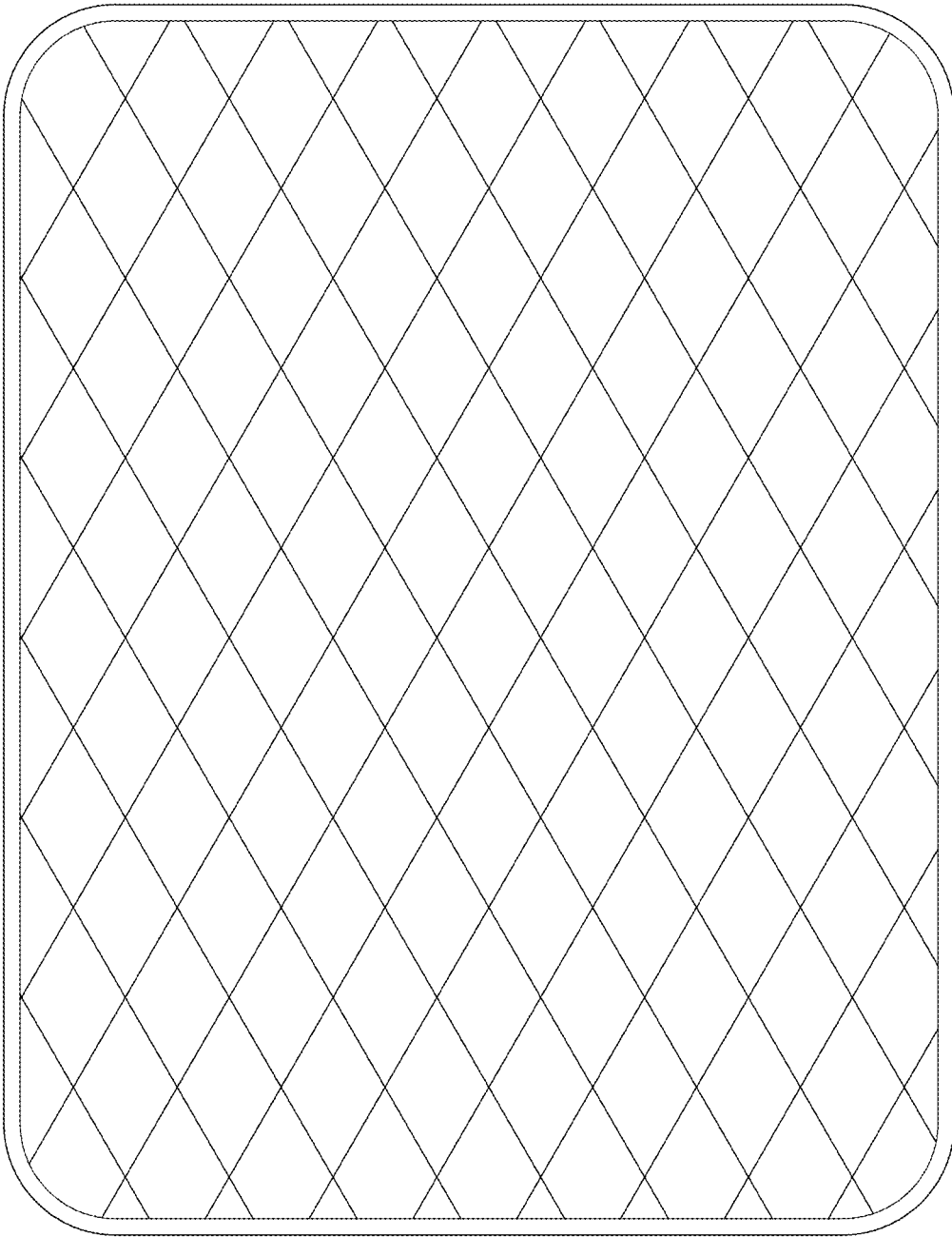

FIG. 4

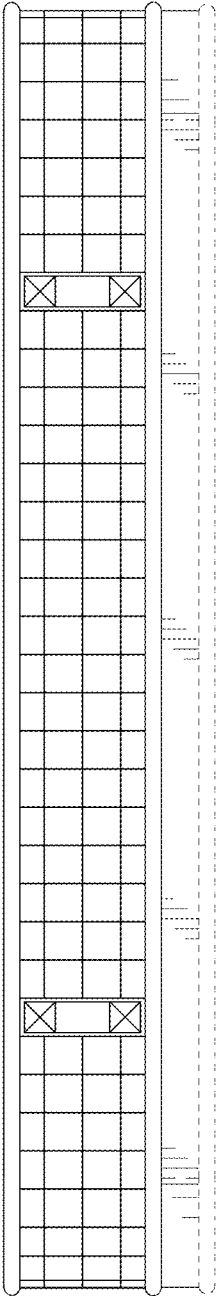

FIG. 5

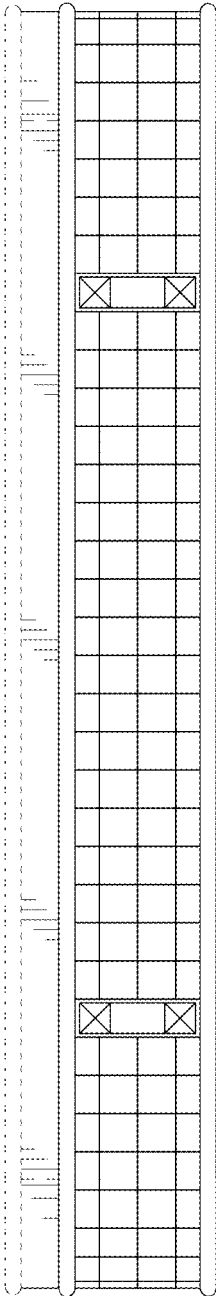

FIG. 6

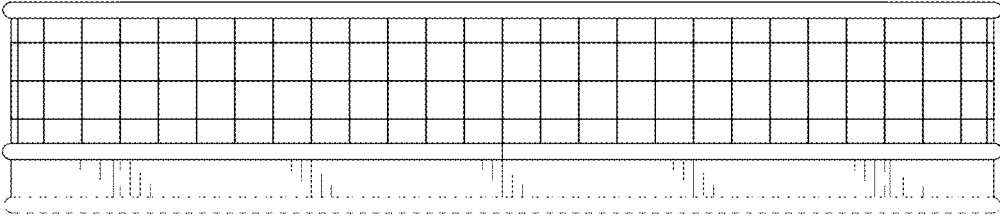

FIG. 7

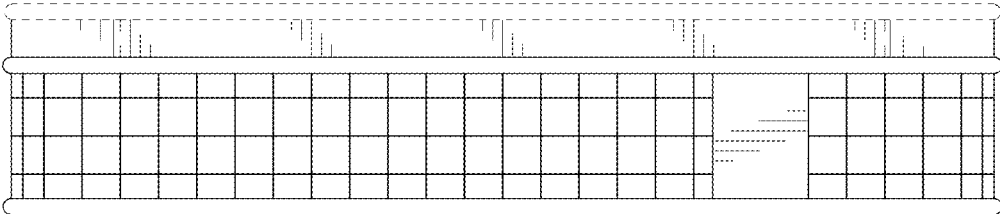

FIG. 8