



(12) **United States Patent**
Xiao

(10) **Patent No.:** **US 10,849,132 B2**
(45) **Date of Patent:** **Nov. 24, 2020**

(54) **RAPID DETERMINATION OF AN ANTENNA PATTERN**

(56) **References Cited**

(71) Applicant: **ARRIS Enterprises LLC**, Suwanee, GA (US)

(72) Inventor: **Shuai Xiao**, Sunnyvale, CA (US)

(73) Assignee: **ARRIS Enterprises LLC**, Suwanee, GA (US)

(*) Notice: Subject to any disclaimer, the term of this patent is extended or adjusted under 35 U.S.C. 154(b) by 0 days.

(21) Appl. No.: **16/290,218**

(22) Filed: **Mar. 1, 2019**

(65) **Prior Publication Data**

US 2020/0280997 A1 Sep. 3, 2020

(51) **Int. Cl.**

H04W 72/08 (2009.01)
H04W 16/28 (2009.01)
H04W 72/04 (2009.01)
H04W 84/12 (2009.01)

(52) **U.S. Cl.**

CPC **H04W 72/082** (2013.01); **H04W 16/28** (2013.01); **H04W 72/0446** (2013.01); **H04W 84/12** (2013.01)

(58) **Field of Classification Search**

CPC H04W 72/082; H04W 72/0446; H04W 16/28; H04W 84/12; H04B 7/02; H04B 7/022; H04B 7/04; H04B 7/0404; H04B 7/0408; H04B 7/0608

See application file for complete search history.

U.S. PATENT DOCUMENTS

2006/0202892 A1* 9/2006 Feng H04B 7/0695 342/374
2008/0248802 A1* 10/2008 Krishnamoorthy .. H04B 7/0689 455/445
2013/0059619 A1 3/2013 Kim 455/509
(Continued)

FOREIGN PATENT DOCUMENTS

KR 0432976 5/2004

OTHER PUBLICATIONS

International Search Report and Written Opinion, PCT/US2020/20705, dated May 14, 2020.
Machine translation of KR0432976.

Primary Examiner — Mohamed A Kamara

(74) *Attorney, Agent, or Firm* — Steven Stupp; Stewart Wiener

(57) **ABSTRACT**

An electronic device that determines one or more antenna patterns is described. During operation, this electronic device may reserve N time slots in a communication channel. Then, the electronic device may provide predefined frames in the N time slots that are intended for the second electronic device, where each time slot is associated with a different antenna pattern of an antenna. For example, the predefined frames may include null data packets (NDPs), and the time slot may have an extremum value of a performance metric, such as a signal-to-noise ratio. Moreover, the electronic device may receive feedback associated with the second electronic device, where the feedback includes information specifying at least a time slot in the N time slots. Next, the electronic device may select, based at least in part on the feedback, an antenna pattern associated with the time slot for use when communicating with the second electronic device.

20 Claims, 9 Drawing Sheets

200

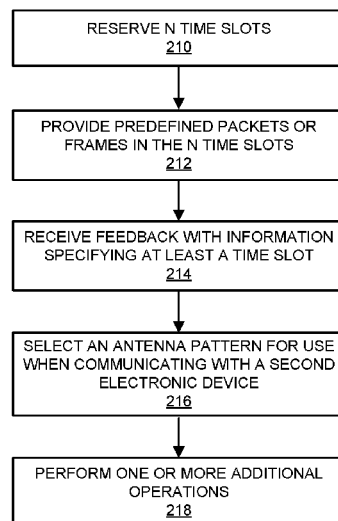

(56)

References Cited

U.S. PATENT DOCUMENTS

2014/0009338 A1* 1/2014 Lin H01Q 3/247
342/374
2018/0234159 A1 8/2018 Xiao et al. H04B 7/086
2018/0352553 A1* 12/2018 Shtrom H04B 17/318
2019/0190584 A1* 6/2019 Fang H04B 7/0691
2019/0230521 A1* 7/2019 Tomeba H04B 7/06

* cited by examiner

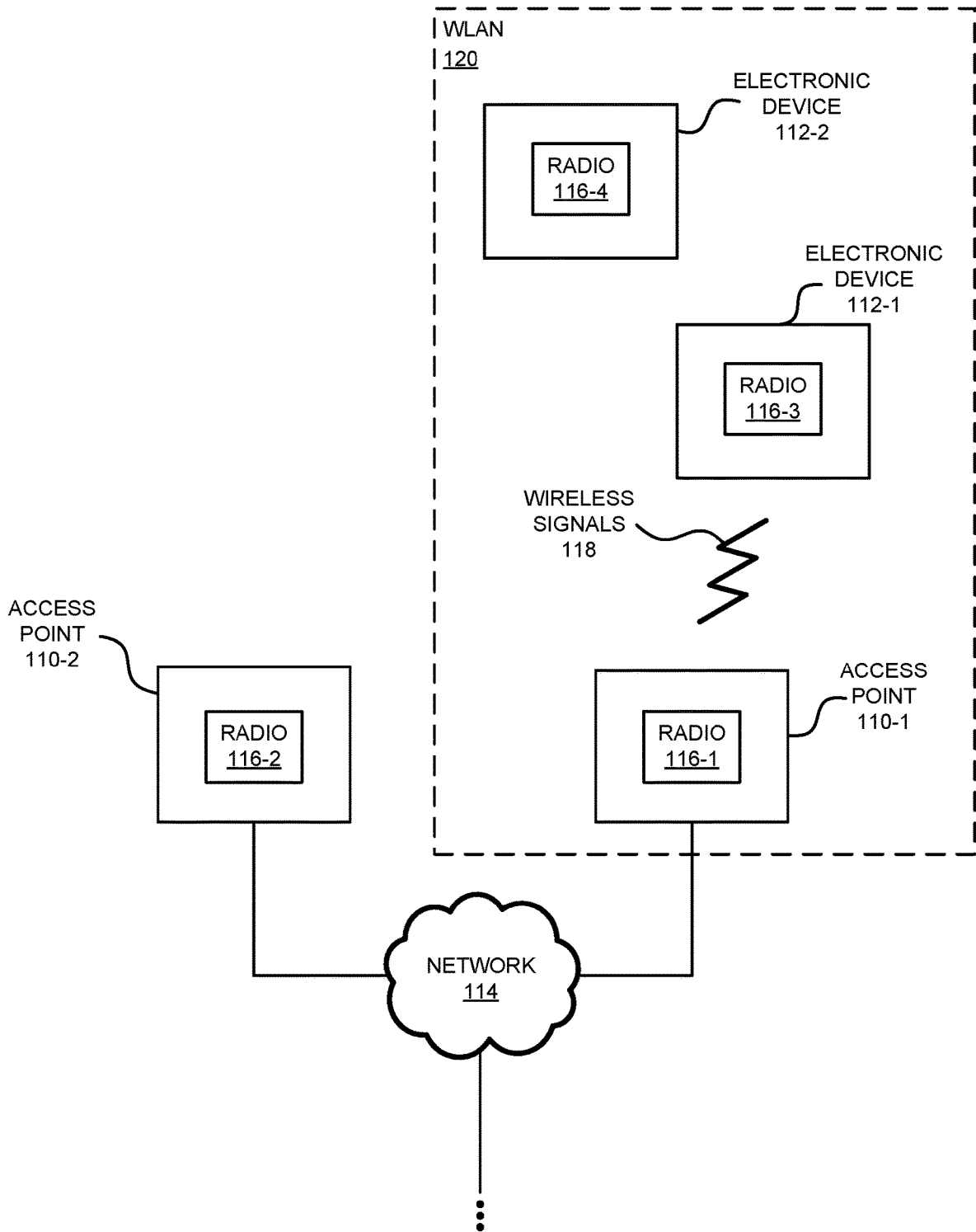

FIG. 1

200

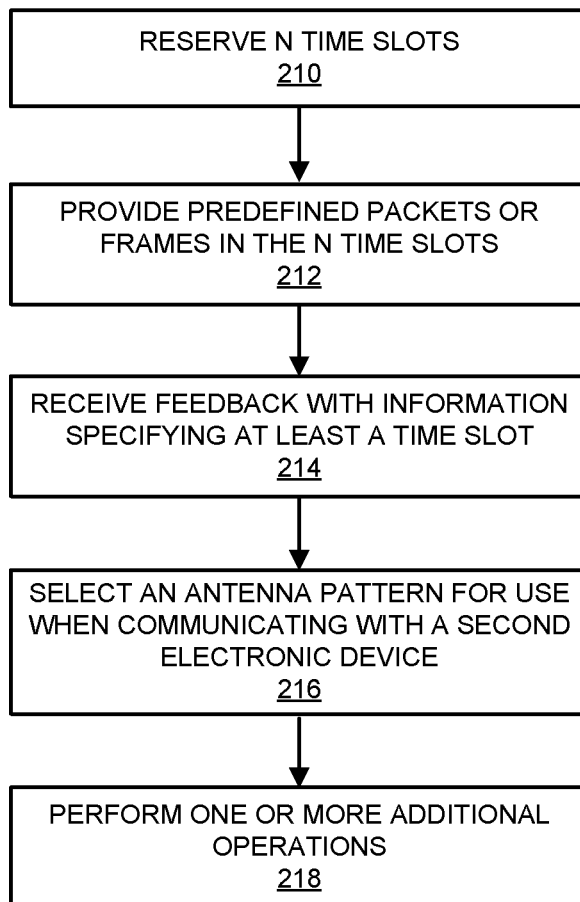

FIG. 2

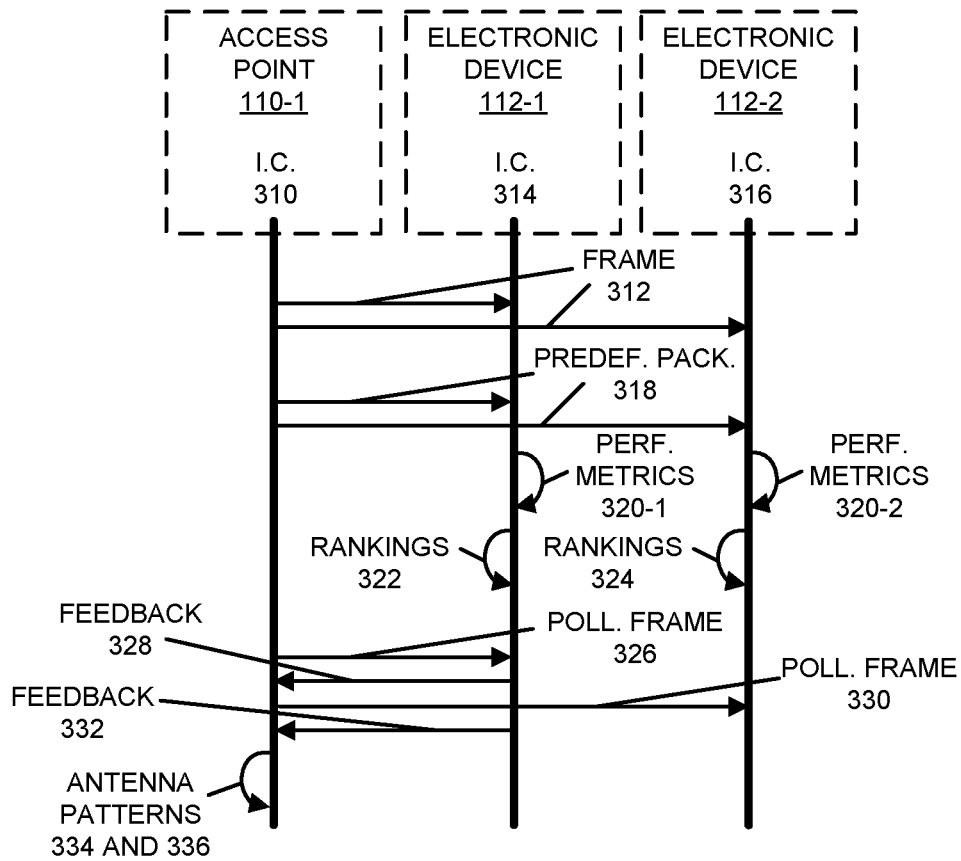

FIG. 3

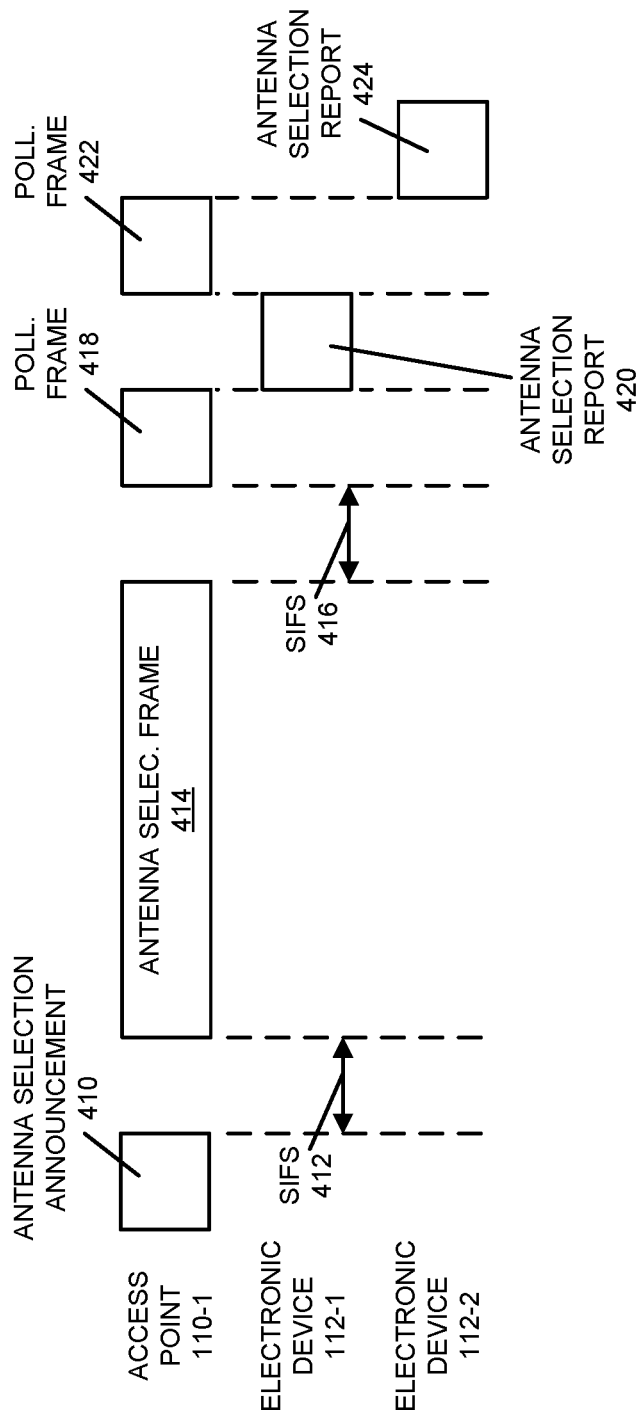

FIG. 4

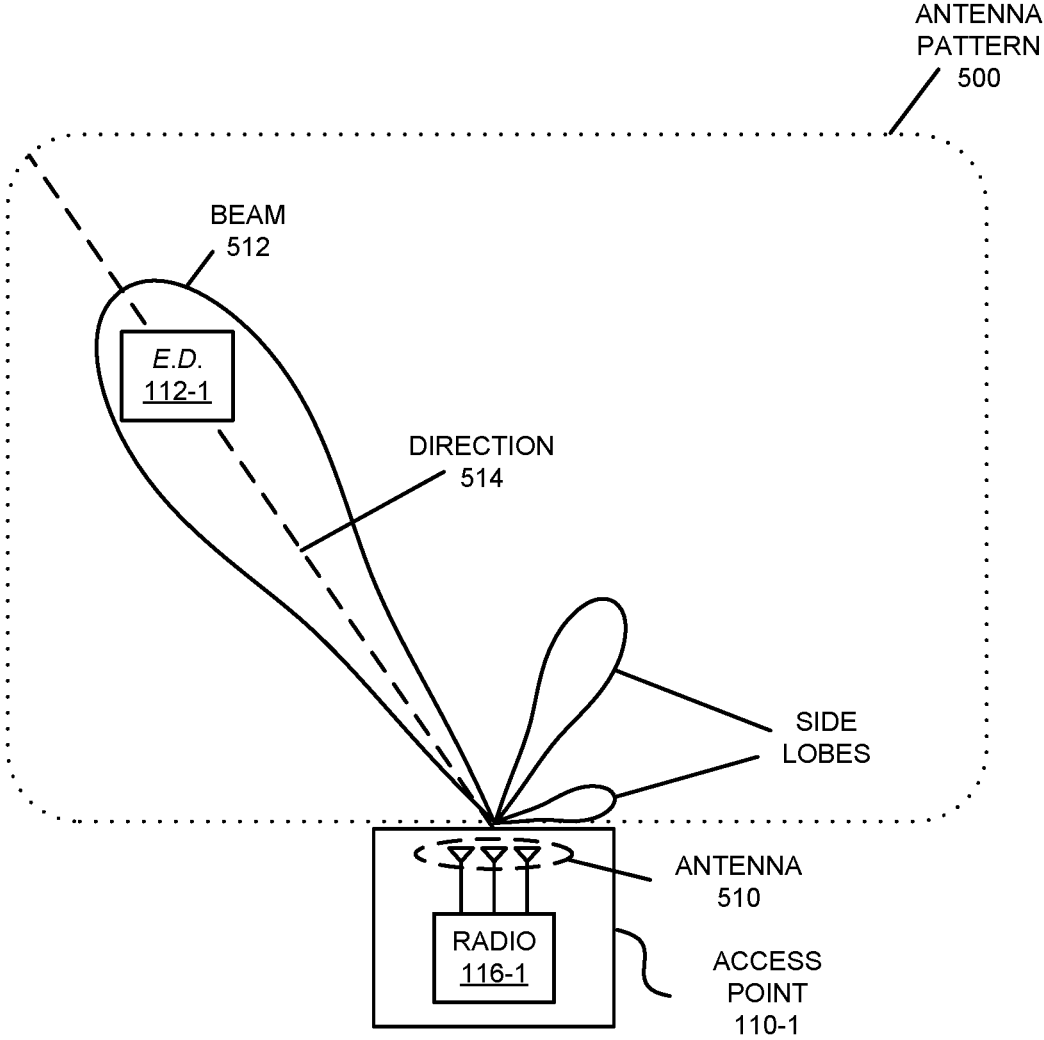

FIG. 5

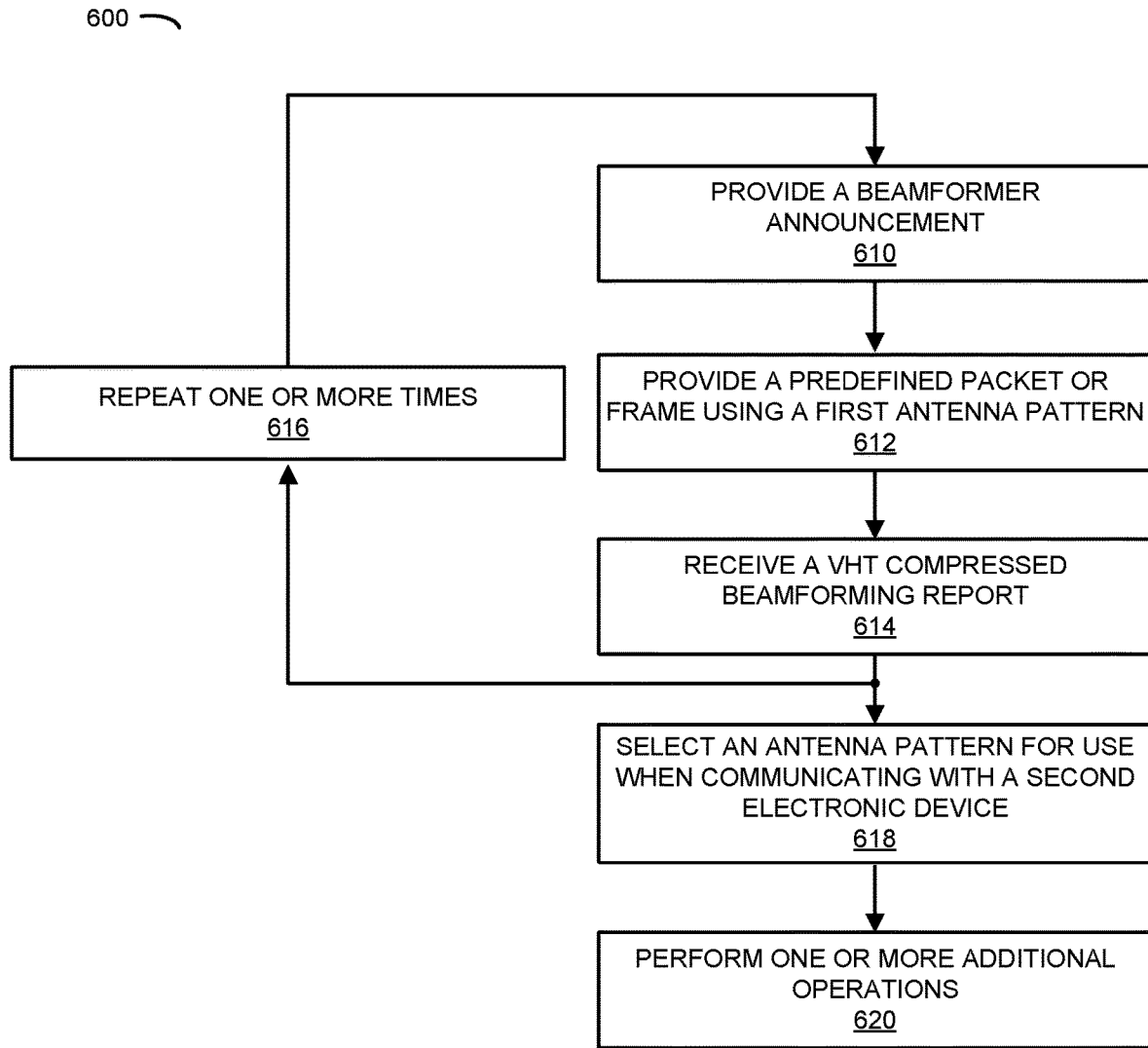

FIG. 6

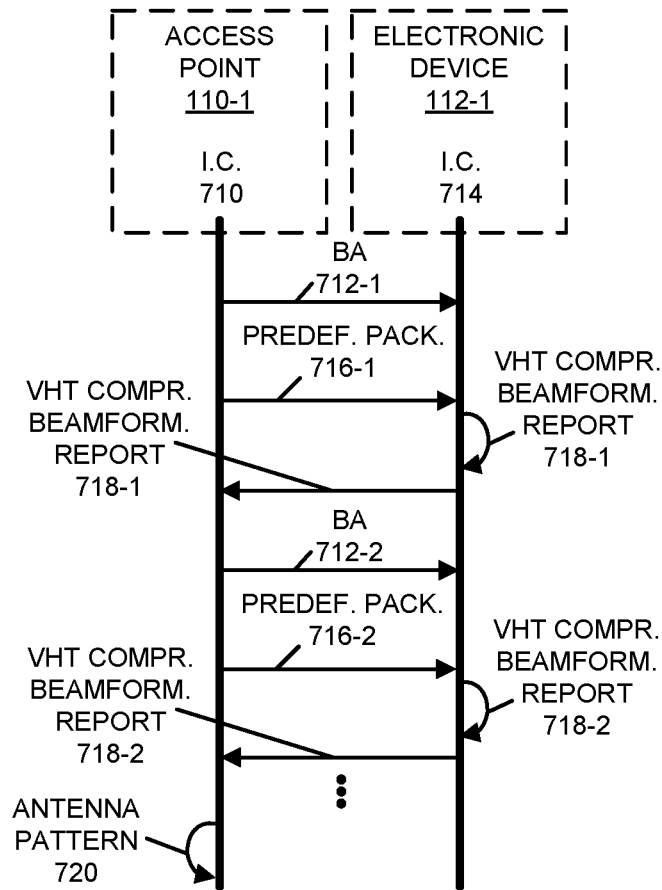

FIG. 7

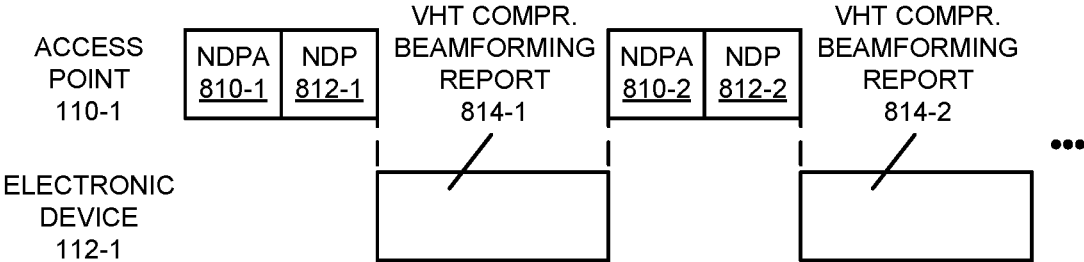

FIG. 8

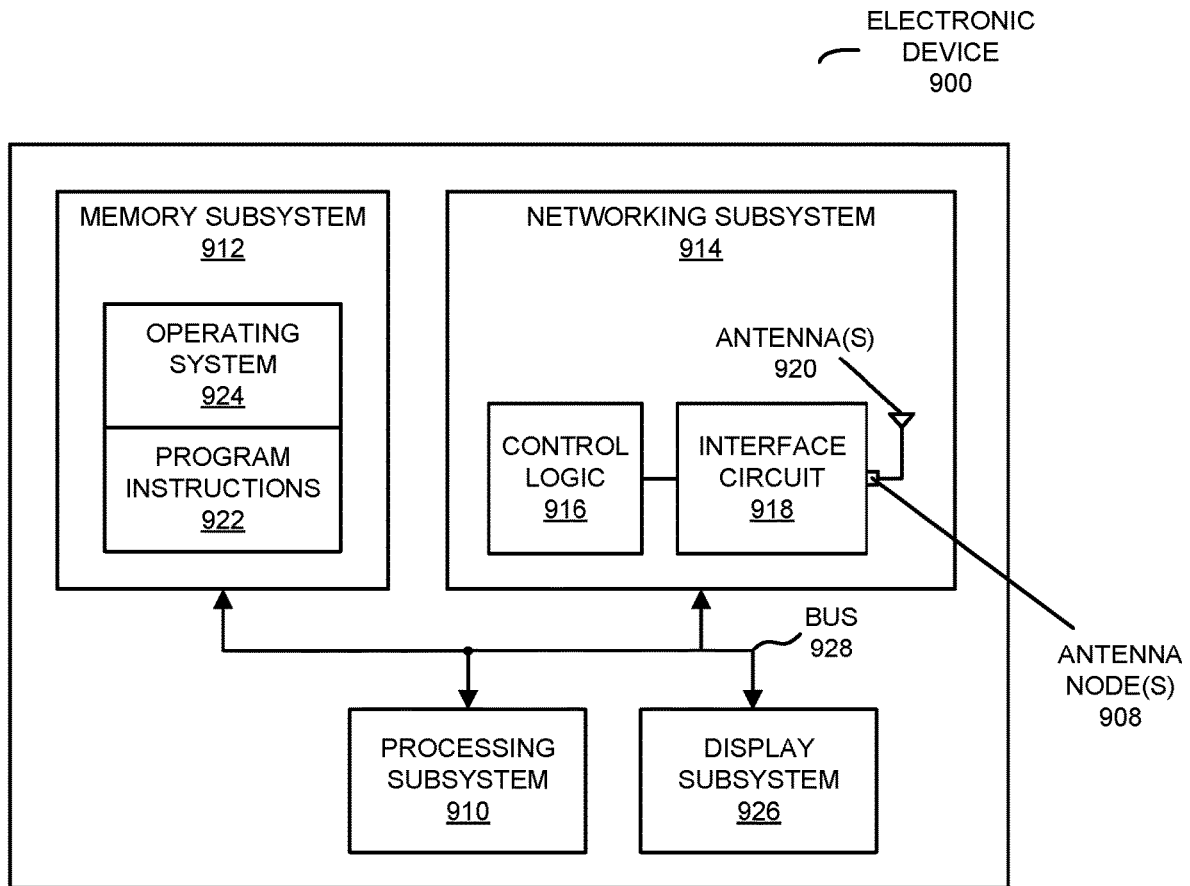

FIG. 9

RAPID DETERMINATION OF AN ANTENNA PATTERN

BACKGROUND

Field

The described embodiments relate to techniques for determining one or more antenna patterns.

Related Art

Many electronic devices are capable of wirelessly communicating with other electronic devices. For example, these electronic devices can include a networking subsystem that implements a network interface for: a cellular network (UMTS, LTE, etc.), a wireless local area network, e.g., a wireless network such as described in the Institute of Electrical and Electronics Engineers (IEEE) 802.11 standard (which is sometimes referred to as ‘Wi-Fi’, from the Wi-Fi Alliance of Austin, Tex.), Bluetooth® (from the Bluetooth Special Interest Group of Kirkland, Wash.), and/or another type of wireless network.

During Wi-Fi communication, there may be crosstalk or interference from other electronic devices in proximity. In addition, in a dynamic communication environment, the communication path between electronic devices may vary as a function of time. In order to address these problems, some access points use electronic-device-specific antenna patterns during transmit and/or receive.

However, it can be difficult and time consuming to determine the appropriate antenna pattern to use during communication with a particular electronic device. Moreover, existing approaches for determining an antenna pattern often involve back-and-forth communication (e.g., the exchange of multiple packets or frames) between an access point and associated electronic devices in a wireless local area network (WLAN). This can increase the overhead in the WLAN. Consequently, the difficulties in determining antenna patterns can degrade the performance during Wi-Fi communication.

SUMMARY

An electronic device that determines an antenna pattern is described. This electronic device may include an antenna and an interface circuit that wirelessly communicates with a second electronic device. During operation, the electronic device may reserve N time slots in a communication channel. Then, the electronic device may provide, from the interface circuit, predefined packets or frames in the N time slots that are intended for at least the second electronic device, where each time slot is associated with a different antenna pattern of the antenna. Moreover, the electronic device may receive, at the interface circuit, feedback associated with the second electronic device, where the feedback includes information specifying at least a time slot in the N time slots. Next, the electronic device may select, based at least in part on the feedback, the antenna pattern associated with the time slot for use when communicating with the second electronic device.

Note that the N time slots may be consecutive.

Moreover, the predefined packets or frames may include null data packets (NDPs).

Furthermore, the time slot may have an extremum value of a performance metric. For example, the performance metric may include a signal-to-noise ratio.

Additionally, the information may specify a set of ranked time slots. For example, the set of time slots may be ranked based at least in part on performance metrics associated with the time slots, where a given performance metric may include: a signal-to-noise ratio, an angle of arrival or both.

In some embodiments, the feedback includes a feedback frame.

Note that the electronic device may include an access point.

Moreover, the interface circuit may wirelessly communicate with a third electronic device. Then, during operation, the electronic device may: receive, at the interface circuit, second feedback associated with the third electronic device, where the second feedback comprises information specifying at least a second time slot in the N time slots; and select, based at least in part on the second feedback, a second antenna pattern associated with the second time slot for use when communicating with the third electronic device.

Note that the feedback and the second feedback may include different feedback frames. Alternatively or additionally, the feedback and the second feedback may be conveyed in different sub-channels in a feedback frame.

Furthermore, the electronic device may serially provide, from the interface circuit, polling information intended for the second electronic device and second polling information intended for the third electronic device. Alternatively, the electronic device may provide, from the interface circuit, a trigger frame intended for the second electronic device and the third electronic device, where the feedback and the second feedback are received concurrently in different sub-channels in a feedback frame.

In some embodiments, the electronic device may select, based at least in part on the feedback and the second feedback, a common antenna pattern for use when communicating jointly with the second electronic device and the third electronic device.

Another embodiment provides a computer-readable storage medium for use with the electronic device. This computer-readable storage medium may include program instructions that, when executed by the electronic device, cause the electronic device to perform at least some of the aforementioned operations.

Another embodiment provides a method for determining an antenna pattern. This method includes at least some of the operations performed by the electronic device.

This Summary is provided for purposes of illustrating some exemplary embodiments, so as to provide a basic understanding of some aspects of the subject matter described herein. Accordingly, it will be appreciated that the above-described features are examples and should not be construed to narrow the scope or spirit of the subject matter described herein in any way. Other features, aspects, and advantages of the subject matter described herein will become apparent from the following Detailed Description, Figures, and Claims.

BRIEF DESCRIPTION OF THE FIGURES

FIG. 1 is a block diagram illustrating an example of a system in accordance with an embodiment of the present disclosure.

FIG. 2 is a flow diagram illustrating an example method for determining an antenna pattern in the system in FIG. 1 in accordance with an embodiment of the present disclosure.

FIG. 3 is a drawing illustrating an example of communication among electronic devices in FIG. 1 in accordance with an embodiment of the present disclosure.

FIG. 4 is a timing diagram illustrating an example of communication among electronic devices in FIG. 1 in accordance with an embodiment of the present disclosure.

FIG. 5 is a drawing illustrating an example of an antenna pattern of an antenna in one of the electronic devices in the system in FIG. 1 in accordance with an embodiment of the present disclosure.

FIG. 6 is a flow diagram illustrating an example method for determining an antenna pattern in the system in FIG. 1 in accordance with an embodiment of the present disclosure.

FIG. 7 is a drawing illustrating an example of communication among electronic devices in FIG. 1 in accordance with an embodiment of the present disclosure.

FIG. 8 is a timing diagram illustrating an example of communication among electronic devices in FIG. 1 in accordance with an embodiment of the present disclosure.

FIG. 9 is a block diagram illustrating an example of an electronic device in accordance with an embodiment of the present disclosure.

Note that like reference numerals refer to corresponding parts throughout the drawings. Moreover, multiple instances of the same part are designated by a common prefix separated from an instance number by a dash.

DETAILED DESCRIPTION

An electronic device that determines one or more antenna patterns is described. During operation, this electronic device may reserve N time slots in a communication channel. Then, the electronic device may provide predefined packets or frames in the N time slots that are intended for at least the second electronic device, where each time slot is associated with a different antenna pattern of an antenna. For example, the predefined packets or frames may include null data packets (NDPs), and the time slot may have an extreme value of a performance metric, such as a signal-to-noise ratio. Moreover, the electronic device may receive feedback associated with the second electronic device, where the feedback includes information specifying at least a time slot in the N time slots. Next, the electronic device may select, based at least in part on the feedback, an antenna pattern associated with the time slot for use when communicating with the second electronic device.

In some embodiments, the electronic device may receive second feedback associated with a third electronic device, where the second feedback includes information specifying at least a second time slot in the N time slots. Then, based at least in part on the second feedback, the electronic device selects a second antenna pattern associated with the second time slot for use when communicating with the third electronic device. Alternatively or additionally, the electronic device may select, based at least in part on the feedback and the second feedback, a common antenna pattern for use when communicating jointly with the second electronic device and the third electronic device.

By using the predefined packets or frames in the N time slots to rapidly probe the performance of different antenna patterns, this communication technique may improve the communication performance of the electronic device. For example, the communication technique may reduce the time and the communication overhead needed to determine the one or more antenna patterns. In some embodiments, the one or more antenna patterns may be determined in, e.g., 5× less time than in other approaches (such as those based on throughput). Moreover, the communication technique may reduce crosstalk or interference when the electronic device communicates with one or more electronic devices, such as

the second electronic device and/or the third electronic device. Consequently, the communication technique may improve the user experience, and thus may improve customer satisfaction and retention.

In the discussion that follows, the electronic device may include a portable electronic device (such as a cellular telephone) or an access point that communicates frames or packets in accordance with a wireless communication protocol, such as an Institute of Electrical and Electronics Engineers (IEEE) 802.11 standard, Bluetooth, and/or another type of wireless interface. In the discussion that follows, Wi-Fi is used as an illustrative example. However, a wide variety of communication protocols may be used, such as Long Term Evolution or LTE (from the 3rd Generation Partnership Project of Sophia Antipolis, Valbonne, France), LTE Advanced (or LTE-A), a third generation or 3G communication protocol, a fourth generation or 4G communication protocol, a fifth generation or 5G communication protocol, or other present or future developed advanced cellular communication protocol, etc.

Moreover, the access point may communicate with other access points and/or computers in a network using a wired communication protocol, such as an IEEE 802.3 standard (which is sometimes referred to as ‘Ethernet’) and/or another type of wired interface. In the discussion that follows, Ethernet is used as an illustrative example.

FIG. 1 presents a block diagram illustrating an example of communication among one or more access points 110 and one or more electronic devices 112 (such as a cellular telephone) in accordance with some embodiments. Notably, access points 110 may communicate with each other using wireless and/or wired communication. Note that access points 110 may include a physical access point and/or a virtual access point that is implemented in software in an environment of an electronic device or a computer. In addition, access points 110 may communicate with electronic devices 112 using wireless communication.

The wired communication among access points 110 may occur via network 114 (such as an intra-net, a mesh network, point-to-point connections and/or the Internet) and may use a network communication protocol, such as Ethernet. Moreover, the wireless communication using Wi-Fi may involve: transmitting advertising frames on wireless channels, detecting one another by scanning wireless channels, establishing connections (for example, by transmitting association or attach requests), and/or transmitting and receiving packets (which may include the association requests and/or additional information as payloads). In some embodiments, wireless communication among access points 110 also involves the use of dedicated connections, such as via a peer-to-peer (P2P) communication technique.

As described further below with reference to FIG. 9, access points 110 and/or electronic devices 112 may include subsystems, such as a networking subsystem, a memory subsystem and a processor subsystem. In addition, access points 110 and electronic devices 112 may include radios 116 in the networking subsystems (which may include at least some of the functionality in an access-point module). More generally, access points 110 and electronic devices 112 can include (or can be included within) any electronic devices with the networking subsystems that enable access points 110 and electronic devices 112 to communicate with each other using wireless and/or wired communication. This wireless communication can comprise transmitting advertisements on wireless channels to enable access points 110 and/or electronic devices 112 to make initial contact or detect each other, followed by exchanging subsequent data/

management frames (such as association requests and responses) to establish a connection, configure security options (e.g., Internet Protocol Security), transmit and receive packets or frames via the connection, etc. Note that while instances of radios **116** are shown in access points **110** and electronic devices **112**, one or more of these instances may be different from the other instances of radios **116**.

As can be seen in FIG. 1, wireless signals **118** (represented by a jagged line) are transmitted from radio **116-1** in access point **110-1**. These wireless signals may be received by radio **116-3** in electronic device **112-1**. In particular, access point **110-1** may transmit frames or packets. In turn, these frames or packets may be received by electronic device **112-1**. Moreover, access point **110-1** may allow electronic device **112-1** to communicate with other electronic devices, computers and/or servers via network **114**.

Note that the communication among access points **110** and/or with electronic devices **112** may be characterized by a variety of performance metrics, such as: a received signal strength (RSSI), a data rate, a data rate for successful communication (which is sometimes referred to as a 'throughput'), an error rate (such as a retry or resend rate), a mean-square error of equalized signals relative to an equalization target, intersymbol interference, multipath interference, a signal-to-noise ratio, a width of an eye pattern, a ratio of number of bytes successfully communicated during a time interval (such as 1-10 s) to an estimated maximum number of bytes that can be communicated in the time interval (the latter of which is sometimes referred to as the 'capacity' of a communication channel or link), and/or a ratio of an actual data rate to an estimated data rate (which is sometimes referred to as 'utilization').

In the described embodiments, processing a packet or frame in access points **110** and electronic devices **112** includes: receiving wireless signals **118** with the packet or frame; decoding/extracting the packet or frame from received wireless signals **118** to acquire the packet or frame; and processing the packet or frame to determine information contained in the packet or frame.

Although we describe the network environment shown in FIG. 1 as an example, in alternative embodiments, different numbers or types of electronic devices may be present. For example, some embodiments comprise more or fewer electronic devices. As another example, in another embodiment, different electronic devices are transmitting and/or receiving packets or frames.

As described further below with reference to FIGS. 2-4 and 6-8, the communication technique may be performed by a given one of access points **110** (such as access point **110-1**) or a given one of electronic devices **112** (such as electronic device **112-1**). (Note that electronic devices **112** are sometimes referred to as 'clients,' 'stations' or 'recipient electronic devices' in WLAN **120**.) Using access point **110-1** as an illustration, access point **110-1** may efficiently (e.g., with reduced communication overhead) and rapidly determine one or more antenna patterns. Notably, access point **110-1** may reserve N time slots in a communication channel, such as, e.g., between 4 and 32 time slots. For example, the N time slots may be consecutive or adjacent time slots. Then, access point **110-1** may provide or transmit predefined packets or frames (such as NDPs) in the N time slots that are intended for or are to at least one of electronic devices (such as electronic device **112-1**), where each time slot is associated with a different antenna pattern of an antenna in or associated with access point **110-1**. Moreover, access point **110-1** may receive feedback (such as a feedback frame) associated with or from electronic device **112-1**, where the

feedback includes information specifying at least a time slot in the N time slots (such as time slot **3**). For example, electronic device **112-1** may report the information for a time slot that has a maximum or largest signal-to-noise ratio at electronic device **112-1** for the N time slots and/or a particular angle of arrival. More generally, the information for the time slot may be reported based at least in part on a performance metric. Next, access point **110-1** may select, based at least in part on the feedback, an antenna pattern associated with the time slot, such as the antenna pattern used when access point **110-1** provided or transmitted a predefined packet or frame in the time slot. This antenna pattern may be subsequently used by access point **110-1** when communicating with electronic device **112-1**.

Moreover, in some embodiments, the information may specify a set of ranked time slots, such as time slot **4**, time slot **1** and time slot **7**. For example, the set of time slots may be ranked based at least in part on performance metrics at electronic device **112-1** that is associated with the N time slots, where a given performance metric for a given time slot may include: a signal-to-noise ratio, an angle of arrival or both.

In some embodiments, access point **110-1** may provide or transmit predefined packets or frames in the N time slots that are intended for or to two or more of electronic devices, such as electronic device **112-1** and **112-2**. In response, in addition to the feedback, access point **110-1** may receive second feedback associated with or from electronic device **112-2**, where the second feedback comprises information specifying at least a second time slot in the N time slots (such as time slot **2**). Based at least in part on the second feedback, access point **110-1** may select a second antenna pattern associated with the second time slot, such as the second antenna pattern used when access point **110-1** provided or transmitted a predefined packet or frame in the second time slot. This second antenna pattern may be subsequently used by access point **110-1** when communicating with electronic device **112-2**. Note that the second antenna pattern may be the same as or different from the antenna pattern.

Furthermore, in some embodiments, access point **110-1** may select, based at least in part on the feedback and the second feedback, a common antenna pattern for use when communicating jointly with electronic devices **112-1** and **112-2**. For example, the common antenna pattern may be used when providing or transmitting a group frame intended for or to electronic devices **112-1** and **112-2**.

Note that the feedback and the second feedback may include different feedback frames. Alternatively or additionally, the feedback and the second feedback may be conveyed in different sub-channels in a feedback frame.

Furthermore, access point **110-1** may serially provide polling information (such as poll frames) intended for or to electronic device **112-1** and second polling information intended for or to electronic device **112-2**. Alternatively, access point **110-1** may provide a trigger frame intended for or to electronic device **112-1** and **112-2**, where the feedback and the second feedback are received concurrently in different sub-channels in a feedback frame.

In this way, the communication technique may allow access points **110** and/or electronic devices **112** to determine one or more antenna patterns for use when communication with each other. Consequently, the communication technique may provide improved communication performance without unnecessary overhead or time delay. Therefore, the communication technique may improve the communication performance of access points **110** and/or electronic devices

112, and may facilitate an improved user experience when communicating information using access points **110** and electronic devices **112**.

We now describe embodiments of the method. FIG. 2 presents a flow diagram illustrating an example of a method **200** for determining an antenna pattern, which may be performed by an electronic device, such as one of access points **110** or one of electronic devices **112** in FIG. 1. During operation, the electronic device may reserve N time slots (operation **210**) in a communication channel. For example, the predefined packets or frames may include NDPs. Note that the N time slots may be consecutive.

Then, the electronic device may provide predefined packets or frames in the N time slots (operation **212**) that are intended for at least the second electronic device, where each time slot is associated with a different antenna pattern of an antenna in or associated with the electronic device. Note that the predefined packets or frames may be broadband, such as, e.g., having a bandwidth of 20, 40 or 80 MHz.

Moreover, the electronic device may receive feedback (operation **214**) associated with the second electronic device, where the feedback includes information specifying at least a time slot in the N time slots. Furthermore, the time slot may have an extremum value of a performance metric. For example, the performance metric may include a signal-to-noise ratio. Note that the feedback may include a feedback frame.

Additionally, in some embodiments, the information may specify a set of ranked time slots. For example, the set of time slots may be ranked based at least in part on performance metrics associated with the time slots, where a given performance metric may include: a signal-to-noise ratio, an angle of arrival or both.

Next, the electronic device may select, based at least in part on the feedback, the antenna pattern (operation **216**) associated with the time slot for use when communicating with the second electronic device.

In some embodiments, the electronic device optionally performs one or more additional operations (operation **218**). For example, the electronic device may wirelessly communicate with a third electronic device. Then, during operation, the electronic device may: receive second feedback associated with the third electronic device, where the second feedback comprises information specifying at least a second time slot in the N time slots; and select, based at least in part on the second feedback, a second antenna pattern associated with the second time slot for use when communicating with the third electronic device.

Note that the feedback and the second feedback may include different feedback frames. Alternatively or additionally, the feedback and the second feedback may be conveyed in different sub-channels in a feedback frame.

Furthermore, the electronic device may serially provide polling information intended for the second electronic device and second polling information intended for the third electronic device. Alternatively, the electronic device may provide a trigger frame intended for the second electronic device and the third electronic device, where the feedback and the second feedback are received concurrently in different sub-channels in a feedback frame.

In some embodiments, the electronic device may select, based at least in part on the feedback and the second feedback, a common antenna pattern for use when communicating jointly with the second electronic device and the third electronic device.

Embodiments of the communication technique are further illustrated in FIG. 3, which presents a drawing illustrating

communication among access point **110-1** and electronic devices **112-1** and **112-2**. Note that electronic devices **112** may be communicatively attached or connected to access point **110-1**. For example, electronic devices **112** may be associated with access point **110-1**. In the discussion of FIG. 3, as an illustration, the communication technique is performed by access point **110-1**.

During the communication technique, interface circuit (I.C.) **310** in access point **110-1** may provide a frame **312** to electronic device **112-1** and/or **112-2** that reserves N time slots in a communication channel. For example, the frame **312** may be an antenna selection announcement or frame. Then, interface circuit **314** in electronic device **112-1** and/or interface circuit **316** in electronic device **112-2** may receive frame **312**.

Moreover, interface circuit **310** may provide predefined packets **318** (or frames) in the N time slots to electronic device **112-1** and/or **112-2**, where each time slot is associated with a different antenna pattern of an antenna in or associated with access point **110-1**. Next, interface circuit **314** and/or interface circuit **316** may receive predefined packets **318**.

Furthermore, interface circuits **314** and/or **316** may, respectively, determine performance metrics **320** corresponding to predefined packets **318**. For example, performance metrics **320** may include one or more of: signal-to-noise ratios, angles of arrival, and/or another performance metric associated with the communication of predefined packets **318**. Based at least in part on performance metrics **320**, interface circuits **314** and/or **316** may, respectively, determine rankings **322** and/or **324** of at least some of the time slots. For example, a given ranking may order at least some of the time slots from the largest signal-to-noise ratio (or performance metric) to the smallest. Alternatively, a given ranking may include at least a subset of the time slots having the top-M (where M is an integer) signal-to-noise ratios (or performance metrics).

Additionally, interface circuits **314** and/or **316** may provide, respectively, feedback **328** and/or **332** to access point **110-1**. The feedback from a given electronic device may include information specifying at least a time slot in the N time slots. More generally, the information may specify a given ranking of at least some of the N time slots.

Note that feedback **328** and **332** may be included in separate feedback frames. Alternatively, feedback **328** and **332** may be included in a common feedback frame, such as in different sub-channels in the common feedback frame.

In some embodiments, interface circuit **310** optionally provide polling information (such as polling frames **326** and/or **330**) to electronic devices **112-1** and/or **112-2** to request or solicit feedback **328** and/or **332**. In these embodiments, interface circuit **314** and/or **316** may provide feedback **328** and/or **332** in response to polling frames **326** and/or **330**. Alternatively, in embodiments where feedback **328** and **332** are included in a common feedback frame, interface circuit **310** may request or solicit feedback **328** and **332** by first providing a trigger frame (not shown) to interface circuits **314** and **316**.

After receiving feedback **328** and/or **332**, interface circuit **310** may, respectively, select antenna patterns **334** and/or **336** to use when communicating with electronic devices **112-1** and/or **112-2** based at least in part on feedback **328** and/or **332**. Alternatively, in some embodiments, interface circuit **310** may select, based at least in part on feedback **328** and **332**, a common antenna pattern (not shown) for use when communicating jointly with electronic devices **112-1** and **112-2**. For example, the common antenna pattern may

be selected based at least in part on the highest-ranked time slots that overlap or jointly occur in rankings 322 and 324.

While FIG. 3 illustrates particular operations involving unilateral or bilateral communication, in general each of the operations illustrated in FIG. 3 may involve unilateral or bilateral communication.

FIG. 4 presents a timing diagram illustrating an example of communication among access point 110-1 and electronic devices 112-1 and 112-2. Notably, access point 110-1 may provide an antenna selection announcement 410 to reserve N time slots. Then, after a short interframe space (SIFS) 412, access point 110-1 may provide an antenna selection frame 414 with predefined packets or frames (such as NDPs) in the N time slots to electronic devices 112-1 and 112-2.

Next, after a SIFS 416, access point 110-1 may optionally provide a polling frame 418 to electronic device 112-1. In response, electronic device 112-1 may provide an antenna selection report 420 with feedback, including information that specifies at least one and, more generally, a ranking of at least some of the time slots. As discussed previously, access point 110-1 may use this information to select an antenna pattern to use when communicating with electronic device 112-1.

Furthermore, access point 110-1 may optionally provide a polling frame 422 to electronic device 112-2. In response, electronic device 112-2 may provide an antenna selection report 424 with feedback, including information that specifies at least one and, more generally, a ranking of at least some of the time slots. As discussed previously, access point 110-1 may use this information to select an antenna pattern to use when communicating with electronic device 112-2.

In some embodiments of the communication technique, an access point sends an antenna selection announcement. This antenna selection announcement may inform clients of the access point about an antenna selection frame. Notably, the antenna selection announcement may include a duration (such as a number time slots N) of the antenna selection frame.

Then, following a SIFS, the access point may send the antenna selection frame. This frame may include N NDP frames. Notably, for each time slot, a null data packet frame may be sent using a different antenna pattern.

When each client receives the whole antenna selection frame, it may compare the signal-to-noise ratio of each time-slot, and may select or choose one or more of the associated antenna patterns having the best signal-to-noise ratios. Next, the clients may store the time-slot numbers corresponding to the selected antenna patterns. Note that the clients may receive the antenna selection frame using an omnidirectional antenna pattern.

Moreover, after a SIFS, a first client may send an antenna selection report frame, which includes or reports the time-slot numbers selected by the first client.

Furthermore, the access point may send an antenna selection report poll frame. In response, a second client may send an antenna selection report frame, which includes or reports the time-slot numbers selected by the second client.

The operations of the access point sending an antenna selection report poll frame and a client responding with an antenna selection report frame may be repeated for the remaining clients of the access point.

After the access point has received the antenna selection report frame(s), the access point may know the antenna pattern(s) to use with each client.

Note that the communication technique may be used with multi-user multiple input multiple output (MU-MIMO) and/or orthogonal frequency-division multiple access (OFDMA).

FIG. 5 presents a drawing illustrating an antenna pattern 500 of an antenna in access point 110-1. Alternatively, in some embodiments, antenna pattern 500 is of an antenna in one of electronic devices 112 in FIG. 1.

Notably, access point 110-1 may configure antenna elements in antenna 510 to select a direction 514 of a primary beam 512 in antenna pattern 500. This selective directionality may improve the sensitivity when access point 110-1 transmits or receives a frame or a packet.

For example, an interface circuit in radio 116-1 may provide control signals or settings that adapt or change antenna pattern 500 of antenna 510. In some embodiments, the control signals or settings may independently and selectively electrically couple pattern shapers or antenna elements (such as reflectors) in antenna 510 to ground in order to steer antenna pattern 500 in different directions (such as direction 514). Thus, if one or more antennas elements in antenna 510 include N antenna pattern shapers, antenna 510 may have 2^N different antenna pattern configurations. More generally, a given antenna pattern may include amplitudes and/or phases of signals that specify a direction of the main or primary lobe or beam 512 of the given antenna pattern, as well as so-called 'exclusion regions' or 'exclusion zones' (which are sometimes referred to as 'notches' or 'nulls'). Note that an exclusion zone of the given antenna pattern includes a low-intensity region of the given antenna pattern. While the intensity is not necessarily zero in the exclusion zone, it may be below a threshold, such as 3 dB or lower than the peak gain of the given antenna pattern. Thus, the given antenna pattern may include a local maximum (e.g., a primary beam 512) that directs gain in direction 514 of, e.g., electronic device (E.D.) 112-1 that is of interest and/or one or more local minima that reduce gain in the direction of other electronic devices that are not of interest. More generally, antenna pattern 500 may have N beams at locations of electronic devices (such as electronic device 112-1) that will transmit to or that will receive from access point 110-1 in the subsequent time interval and/or M exclusion zones at the locations of electronic devices that will not transmit to or receive from access point 110-1 in the subsequent time interval, where N and M are integers. For example, antenna 510 may include M+1 antenna elements and there may be M exclusion zones. In this way, the given antenna pattern may be selected so that communication that is undesirable (such as with the other electronic devices) is avoided to reduce or eliminate adverse effects (such as interference or crosstalk) and to increase the sensitivity of transmissions to or from electronic device 112-1.

In some embodiments, antenna pattern 500 is used when transmitting and/or receiving. While in some embodiments antenna pattern 500 may be omnidirectional, in other embodiments antenna pattern 500 may have increased directionality relative to an omnidirectional antenna pattern (e.g., a primary lobe or beam 512 of antenna pattern 500 may be directed so that the transmitted energy to or the received energy from, e.g., electronic device 112-1 in increased, which may increase the communication performance (such as by improving one or more performance metrics).

We now describe another embodiment of the communication technique. These embodiments may determine one or more antenna patterns using a very high throughput (VHT) compressed beamforming report (specified in IEEE 802.11ac and IEEE 802.11ax) with information that speci-

files the signal-to-noise ratio, averaged over all subcarriers, of each space-time stream at a recipient electronic device, such as at one of electronic devices **112** in FIG. **1**. Thus, information determined during sounding may be used to determine or select the one or more antenna patterns.

FIG. **6** presents a flow diagram illustrating an example of a method **600** for determining an antenna pattern, which may be performed by an electronic device, such as one of access points **110** or one of electronic devices **112** in FIG. **1**. During operation, the electronic device may provide a beamformer announcement (operation **610**) intended for or to at least a second electronic device. For example, the electronic device may provide an NDP announcement.

Then, the electronic device may provide a predefined packet or frame intended for or to a second electronic device using a first antenna pattern (operation **612**). For example, the predefined packet or frame may include an NDP. Note that the predefined packet or frame may be broadband, such as, e.g., having a bandwidth of 20, 40 or 80 MHz.

Moreover, the electronic device may receive a VHT compressed beamforming report (operation **614**) associated with or from the second electronic device. Note that the VHT compressed beamforming report may include one or more performance metrics (such as the signal-to-noise ratio, the angle of arrival, etc.), averaged over all subcarrier, for each space-time stream at the second electronic device.

Next, the electronic device may repeat (operation **616**) operations **612** and **614** one or more times using one or more other or different antenna patterns.

Furthermore, the electronic device may select, based on the one or more performance metrics for each of the antenna patterns, an antenna pattern (operation **618**) for use when communicating with the second electronic device (such as when transmitting and/or receiving).

In some embodiments, the electronic device may optionally perform one or more additional operations (operation **620**). For example, in embodiments in which multi-user beamforming is performed, the electronic device may also provide the beamformer announcement (operation **610**) and the predefined packet or frame (operation **612**) to, e.g., at least a third electronic device. Then, after the electronic device receives the VHT compressed beamforming report (operation **614**) associated with or from the second electronic device, the electronic device may: provide a poll frame (such as a beamforming report poll or BRP frame) to the third electronic device; and receive a VHT compressed beamforming report associated with or from the third electronic device. Next, instead of selecting the antenna pattern (operation **618**) for use with the second electronic device, the electronic device may use the performance metrics in the VHT compressed beamforming reports to select a common antenna pattern for use when communicating with the second electronic device and the third antenna pattern.

While the preceding discussion illustrated method **600** using serial polling recipient electronic devices, in other embodiments VHT compressed beamforming reports may be provided concurrently. For example, the electronic device may provide a trigger frame, and the recipient electronic devices may provide the VHT compressed beamforming reports in different sub-channels in a common frame.

In some embodiments of methods **200** (FIG. **2**) and/or **600**, there may be additional or fewer operations. Moreover, there may be one or more different operations. Furthermore, the order of the operations may be changed, and/or two or more operations may be combined into a single operation.

Embodiments of the communication technique are further illustrated in FIG. **7**, which presents a drawing illustrating

communication among access point **110-1** and electronic device **112-1**. Note that electronic device **112-1** may be communicatively attached or connected to access point **110-1**. For example, electronic device **112-1** may be associated with access point **110-1**. In the discussion of FIG. **7**, as an illustration, the communication technique is performed by access point **110-1**.

During the communication technique, interface circuit (I.C.) **710** in access point **110-1** may provide a beamformer announcement (BA) **712-1** to electronic device **112-1**. This beamformer announcement **712-1** may be received by interface circuit **714** in electronic device **112-1**.

Then, interface circuit **710** may provide a predefined packet or frame **716-1** to electronic device **112-1** using a first antenna pattern. After receiving the predefined packet or frame **716-1**, interface circuit **714** may determine a VHT compressed beamforming report **718-1**. Moreover, interface circuit **714** may provide the VHT compressed beamforming report **718-1** to access point **110-1**.

Next, interface circuit **710** may repeat, one or more times, providing instances of the beamformer announcement (BA) **712** and providing instances of the predefined packet or frame **716** using different antenna patterns. In response, interface circuit **714** may determine instances of associated VHT compressed beamforming reports **718**, and may provide these VHT compressed beamforming reports **718** to access point **110-1**.

After receiving the VHT compressed beamforming reports **718**, interface circuit **710** may select, based on the one or more performance metrics for each of the antenna patterns included in the VHT compressed beamforming reports, an antenna pattern **720** for use when communicating with electronic device **112-1**.

While FIG. **7** illustrates particular operations involving unilateral or bilateral communication, in general each of the operations illustrated in FIG. **7** may involve unilateral or bilateral communication.

FIG. **8** presents a timing diagram illustrating an example of communication among access point **110-1** and electronic device **112-1**. Notably, access point **110-1** may provide an NDP announcement (NDPA) **810-1**. Then, access point **110-1** may provide an NDP **812-1** using a first antenna pattern.

Moreover, after determining a VHT compressed beamforming report **814-1** in response to receiving NDP **812-1**, electronic device **112-1** may provide the VHT compressed beamforming report **814-1** to access point **110-1**.

Next, access point **110-1** may repeat, one or more times, providing instances of NDP announcements **810** and providing instances of NDP **812** using different antenna patterns, and electronic device **112-1** may determine and provide instances of associated VHT compressed beamforming reports **814** to access point **110-1**. For example, access point **110-1** may provide an NDP announcement **810-2** and may provide an NDP **812-2** using a second antenna pattern. In response to receiving NDP **812-2**, electronic device **112-1** may determine a VHT compressed beamforming report **814-2** and may provide the VHT compressed beamforming report **814-2** to access point **110-1**.

As discussed previously, access point **110-1** may use the performance-metric information in VHT compressed beamforming reports **814** to select an antenna pattern to use when communicating with electronic device **112-1**.

In some embodiments of the communication technique, signal-to-noise information in VHT compressed beamforming reports is used to select an antenna pattern for use when communicating with an electronic device. Notably, during

single-user beamforming, an access point (and, more generally, a beamformer) may send an NDP announcement. Then, the access point may send an NDP using a first antenna pattern. In response, an electronic device (and, more generally, a beamformee) may determine and may send a VHT Compressed Beamforming Report to the access point. The access point may repeat, one or more times, sending NDPs using different antenna patterns, and the electronic device may respond by determining and sending associated VHT Compressed Beamforming Report to the access point. Using the performance-metric information in the VHT Compressed Beamforming Reports, the access point may select an antenna pattern to use when communicating with the electronic device. For example, the selected antenna pattern may have a maximum or largest signal-to-noise ratio in the VHT Compressed Beamforming Reports.

Alternatively, during multi-user beamforming, an access point (and, more generally, a beamformer) may send an NDP announcement. Then, the access point may send an NDP using a first antenna pattern. In response, a first electronic device (and, more generally, a beamformee) may determine and may send a VHT Compressed Beamforming Report to the access point. Moreover, the access point may send a BRP frame to a second electronic device. In response, the second electronic device (and, more generally, a second beamformee) may determine and may send a second VHT Compressed Beamforming Report to the access point. Next, the access point may send a BRP frame to a third electronic device. In response, the third electronic device (and, more generally, a third beamformee) may determine and may send a third VHT Compressed Beamforming Report to the access point. The polling and reporting operations may be repeated until all the electronic devices have reported. Furthermore, the preceding operations may be repeated one or more times for different antenna patterns. Using the performance-metric information in the VHT Compressed Beamforming Reports, the access point may select an antenna pattern to use when communicating with the electronic devices, such as during multi-user beamforming. For example, the selected antenna pattern may have a maximum or largest average or mean signal-to-noise ratio in the VHT Compressed Beamforming Reports.

We now describe embodiments of an electronic device, which may perform at least some of the operations in the communication technique. For example, the electronic device may include one of access points **110** or electronic devices **112** in FIG. 1. FIG. 9 presents a block diagram illustrating an electronic device **900** in accordance with some embodiments. This electronic device includes processing subsystem **910**, memory subsystem **912**, and networking subsystem **914**. Processing subsystem **910** includes one or more devices configured to perform computational operations. For example, processing subsystem **910** can include one or more microprocessors, ASICs, microcontrollers, programmable-logic devices, graphics processing units (GPUs) and/or one or more digital signal processors (DSPs).

Memory subsystem **912** includes one or more devices for storing data and/or instructions for processing subsystem **910** and networking subsystem **914**. For example, memory subsystem **912** can include dynamic random access memory (DRAM), static random access memory (SRAM), and/or other types of memory. In some embodiments, instructions for processing subsystem **910** in memory subsystem **912** include: one or more program modules or sets of instructions (such as program instructions **922** or operating system **924**), which may be executed by processing subsystem **910**. Note that the one or more computer programs may constitute a

computer-program mechanism. Moreover, instructions in the various modules in memory subsystem **912** may be implemented in: a high-level procedural language, an object-oriented programming language, and/or in an assembly or machine language. Furthermore, the programming language may be compiled or interpreted, e.g., configurable or configured (which may be used interchangeably in this discussion), to be executed by processing subsystem **910**.

In addition, memory subsystem **912** can include mechanisms for controlling access to the memory. In some embodiments, memory subsystem **912** includes a memory hierarchy that comprises one or more caches coupled to a memory in electronic device **900**. In some of these embodiments, one or more of the caches is located in processing subsystem **910**.

In some embodiments, memory subsystem **912** is coupled to one or more high-capacity mass-storage devices (not shown). For example, memory subsystem **912** can be coupled to a magnetic or optical drive, a solid-state drive, or another type of mass-storage device. In these embodiments, memory subsystem **912** can be used by electronic device **900** as fast-access storage for often-used data, while the mass-storage device is used to store less frequently used data.

Networking subsystem **914** includes one or more devices configured to couple to and communicate on a wired and/or wireless network (i.e., to perform network operations), including: control logic **916**, an interface circuit **918** and one or more antennas **920** (or antenna elements). (While FIG. 9 includes one or more antennas **920**, in some embodiments electronic device **900** includes one or more nodes, such as nodes **908**, e.g., a pad, which can be coupled to the one or more antennas **920**. Thus, electronic device **900** may or may not include the one or more antennas **920**. Note that nodes **908** may include one or more input nodes and/or one or more output nodes.) For example, networking subsystem **914** can include a Bluetooth networking system, a cellular networking system (e.g., a 3G/4G/5G network such as UMTS, LTE, etc.), a universal serial bus (USB) networking system, a networking system based on the standards described in IEEE 802.11 (e.g., a Wi-Fi networking system), an Ethernet networking system, and/or another networking system.

Note that a transmit or receive antenna pattern (or antenna radiation pattern) of electronic device **900** may be adapted or changed using pattern shapers (such as reflectors) in one or more antennas **920** (or antenna elements), which can be independently and selectively electrically coupled to ground to steer the transmit antenna pattern in different directions. Thus, if one or more antennas **920** include N antenna pattern shapers, the one or more antennas may have 2^N different antenna pattern configurations. More generally, a given antenna pattern may include amplitudes and/or phases of signals that specify a direction of the main or primary lobe of the given antenna pattern, as well as so-called 'exclusion regions' or 'exclusion zones' (which are sometimes referred to as 'notches' or 'nulls'). Note that an exclusion zone of the given antenna pattern includes a low-intensity region of the given antenna pattern. While the intensity is not necessarily zero in the exclusion zone, it may be below a threshold, such as 3 dB or lower than the peak gain of the given antenna pattern. Thus, the given antenna pattern may include a local maximum (e.g., a primary beam) that directs gain in the direction of electronic device **900** that is of interest, and one or more local minima that reduce gain in the direction of other electronic devices that are not of interest. In this way, the given antenna pattern may be selected so that communication that is undesirable (such as with the other electronic

devices) is avoided to reduce or eliminate adverse effects, such as interference or crosstalk.

Networking subsystem **914** includes processors, controllers, radios/antennas, sockets/plugs, and/or other devices used for coupling to, communicating on, and handling data and events for each supported networking system. Note that mechanisms used for coupling to, communicating on, and handling data and events on the network for each network system are sometimes collectively referred to as a ‘network interface’ for the network system. Moreover, in some embodiments a ‘network’ or a ‘connection’ between the electronic devices does not yet exist. Therefore, electronic device **900** may use the mechanisms in networking subsystem **914** for performing simple wireless communication between the electronic devices, e.g., transmitting advertising or beacon frames and/or scanning for advertising frames transmitted by other electronic devices as described previously.

Within electronic device **900**, processing subsystem **910**, memory subsystem **912**, and networking subsystem **914** are coupled together using bus **928**. Bus **928** may include an electrical, optical, and/or electro-optical connection that the subsystems can use to communicate commands and data among one another. Although only one bus **928** is shown for clarity, different embodiments can include a different number or configuration of electrical, optical, and/or electro-optical connections among the subsystems.

In some embodiments, electronic device **900** includes a display subsystem **926** for displaying information on a display, which may include a display driver and the display, such as a liquid-crystal display, a multi-touch touchscreen, etc.

Electronic device **900** can be (or can be included in) any electronic device with at least one network interface. For example, electronic device **900** can be (or can be included in): a desktop computer, a laptop computer, a subnotebook/netbook, a server, a tablet computer, a smartphone, a cellular telephone, a smartwatch, a consumer-electronic device, a portable computing device, a wearable device, an access point, a transceiver, an eNodeB, a router, a switch, communication equipment, a controller, test equipment, and/or another electronic device.

Although specific components are used to describe electronic device **900**, in alternative embodiments, different components and/or subsystems may be present in electronic device **900**. For example, electronic device **900** may include one or more additional processing subsystems, memory subsystems, networking subsystems, and/or display subsystems. Additionally, one or more of the subsystems may not be present in electronic device **900**. Moreover, in some embodiments, electronic device **900** may include one or more additional subsystems that are not shown in FIG. **9**. Also, although separate subsystems are shown in FIG. **9**, in some embodiments some or all of a given subsystem or component can be integrated into one or more of the other subsystems or component(s) in electronic device **900**. For example, in some embodiments program instructions **922** are included in operating system **924** and/or control logic **916** is included in interface circuit **918**.

Moreover, the circuits and components in electronic device **900** may be implemented using any combination of analog and/or digital circuitry, including: bipolar, PMOS and/or NMOS gates or transistors. Furthermore, signals in these embodiments may include digital signals that have approximately discrete values and/or analog signals that

have continuous values. Additionally, components and circuits may be single-ended or differential, and power supplies may be unipolar or bipolar.

An integrated circuit (which is sometimes referred to as a ‘communication circuit’) may implement some or all of the functionality of networking subsystem **914**. The integrated circuit may include hardware and/or software mechanisms that are used for transmitting wireless signals from electronic device **900** and receiving signals at electronic device **900** from other electronic devices. Aside from the mechanisms herein described, radios are generally known in the art and hence are not described in detail. In general, networking subsystem **914** and/or the integrated circuit can include any number of radios. Note that the radios in multiple-radio embodiments function in a similar way to the described single-radio embodiments.

In some embodiments, networking subsystem **914** and/or the integrated circuit include a configuration mechanism (such as one or more hardware and/or software mechanisms) that configures the radio(s) to transmit and/or receive on a given communication channel (e.g., a given carrier frequency). For example, in some embodiments, the configuration mechanism can be used to switch the radio from monitoring and/or transmitting on a given communication channel to monitoring and/or transmitting on a different communication channel. (Note that ‘monitoring’ as used herein comprises receiving signals from other electronic devices and possibly performing one or more processing operations on the received signals)

In some embodiments, an output of a process for designing the integrated circuit, or a portion of the integrated circuit, which includes one or more of the circuits described herein may be a computer-readable medium such as, for example, a magnetic tape or an optical or magnetic disk. The computer-readable medium may be encoded with data structures or other information describing circuitry that may be physically instantiated as the integrated circuit or the portion of the integrated circuit. Although various formats may be used for such encoding, these data structures are commonly written in: Caltech Intermediate Format (CIF), Calma GDS II Stream Format (GDSII) or Electronic Design Interchange Format (EDIF). Those of skill in the art of integrated circuit design can develop such data structures from schematics of the type detailed above and the corresponding descriptions and encode the data structures on the computer-readable medium. Those of skill in the art of integrated circuit fabrication can use such encoded data to fabricate integrated circuits that include one or more of the circuits described herein.

While the preceding discussion used a Wi-Fi communication protocol as an illustrative example, in other embodiments a wide variety of communication protocols and, more generally, wireless communication techniques may be used. Thus, the communication technique may be used in a variety of network interfaces. Furthermore, while some of the operations in the preceding embodiments were implemented in hardware or software, in general the operations in the preceding embodiments can be implemented in a wide variety of configurations and architectures. Therefore, some or all of the operations in the preceding embodiments may be performed in hardware, in software or both. For example, at least some of the operations in the communication technique may be implemented using program instructions **922**, operating system **924** (such as a driver for interface circuit **918**) or in firmware in interface circuit **918**. Alternatively or additionally, at least some of the operations in the commu-

nication technique may be implemented in a physical layer, such as hardware in interface circuit **918**.

In the preceding description, we refer to ‘some embodiments.’ Note that ‘some embodiments’ describes a subset of all of the possible embodiments, but does not always specify the same subset of embodiments. Moreover, note that numerical values in the preceding embodiments are illustrative examples of some embodiments. In other embodiments of the communication techniques, different numerical values may be used.

While the preceding discussion illustrated the communication techniques using communication in one or more particular bands of frequencies, one or more other bands of frequencies may be used, such as bands of frequencies corresponding to Wi-Fi, LTE and/or Citizens Broadband Radio Service (CBRS). For example, the bands of frequencies may include: a band of frequencies between 3.55 and 3.7 GHz, a band of frequencies near or including 2.4 GHz, a band of frequencies near or including 3.6 GHz, a band of frequencies near or including 4.9 GHz, a band of frequencies near or including 5 GHz, a band of frequencies near or including 5.9 GHz or 6 GHz, a band of frequencies near 60 GHz and/or another band of frequencies. Note that the bands of frequencies may include one or more bands of frequencies.

The foregoing description is intended to enable any person skilled in the art to make and use the disclosure, and is provided in the context of a particular application and its requirements. Moreover, the foregoing descriptions of embodiments of the present disclosure have been presented for purposes of illustration and description only. They are not intended to be exhaustive or to limit the present disclosure to the forms disclosed. Accordingly, many modifications and variations will be apparent to practitioners skilled in the art, and the general principles defined herein may be applied to other embodiments and applications without departing from the spirit and scope of the present disclosure. Additionally, the discussion of the preceding embodiments is not intended to limit the present disclosure. Thus, the present disclosure is not intended to be limited to the embodiments shown, but is to be accorded the widest scope consistent with the principles and features disclosed herein.

What is claimed is:

1. An electronic device, comprising:
 - an antenna; and
 - an interface circuit, coupled to the antenna, configured to wirelessly communicate with a second electronic device, wherein the electronic device is configured to perform operations comprising:
 - reserve N time slots in a communication channel;
 - transmit, from the interface circuit, predefined frames in the N time slots addressed to at least the second electronic device, wherein each time slot is associated with a different antenna pattern of the antenna;
 - receive, at the interface circuit, feedback associated with the second electronic device, wherein the feedback comprises information specifying at least a time slot in the N time slots; and
 - select, based at least in part on the feedback, an antenna pattern associated with the time slot for use when communicating with the second electronic device.
2. The electronic device of claim 1, wherein the predefined frames comprise null data packets (NDPs).
3. The electronic device of claim 1, wherein the time slot has an extremum value of a performance metric.
4. The electronic device of claim 3, wherein the performance metric comprises a signal-to-noise ratio.

5. The electronic device of claim 1, wherein the information specifies a set of ranked time slots.

6. The electronic device of claim 5, wherein the set of time slots are ranked based at least in part on performance metrics associated with the time slots; and

wherein a given performance metric comprises one of: a signal-to-noise ratio, or an angle of arrival.

7. The electronic device of claim 1, wherein the feedback comprises a feedback frame.

8. The electronic device of claim 1, wherein the interface circuit is configured to wirelessly communicate with a third electronic device; and

wherein the electronic device is configured to:

receive, at the interface circuit, second feedback associated with the third electronic device, wherein the second feedback comprises information specifying at least a second time slot in the N time slots; and

select, based at least in part on the second feedback, a second antenna pattern associated with the second time slot for use when communicating with the third electronic device.

9. The electronic device of claim 8, wherein the feedback and the second feedback comprise different feedback frames.

10. The electronic device of claim 8, wherein the feedback and the second feedback are conveyed in different sub-channels in a feedback frame.

11. The electronic device of claim 8, wherein the electronic device is configured to serially provide, from the interface circuit, polling information intended for the second electronic device and second polling information intended for the third electronic device.

12. The electronic device of claim 8, wherein the electronic device is configured to provide, from the interface circuit, a trigger frame intended for the second electronic device and the third electronic device; and

wherein the feedback and the second feedback are received concurrently in different sub-channels in a feedback frame.

13. The electronic device of claim 8, wherein the electronic device is configured to select, based at least in part on the feedback and the second feedback, a common antenna pattern for use when communicating jointly with the second electronic device and the third electronic device.

14. A non-transitory computer-readable storage medium for use in conjunction with an electronic device, the computer-readable storage medium storing program instructions, wherein, when executed by the electronic device, the program instructions cause the electronic device to perform operations comprising:

reserving N time slots in a communication channel;

transmitting predefined frames in the N time slots addressed to at least a second electronic device, wherein each time slot is associated with a different antenna pattern of an antenna associated with the electronic device;

receiving feedback associated with the second electronic device, wherein the feedback comprises information specifying at least a time slot in the N time slots; and

selecting, based at least in part on the feedback, an antenna pattern associated with the time slot for use when communicating with the second electronic device.

15. The non-transitory computer-readable storage medium of claim 14, wherein the predefined frames comprise null data packets (NDPs).

19

16. The non-transitory computer-readable storage medium of claim 14, wherein the time slot has an extremum value of a performance metric.

17. The non-transitory computer-readable storage medium of claim 14, wherein the operations comprise:

receiving second feedback associated with a third electronic device, wherein the second feedback comprises information specifying at least a second time slot in the N time slots; and

selecting, based at least in part on the second feedback, a second antenna pattern associated with the second time slot for use when communicating with the third electronic device.

18. The non-transitory computer-readable storage medium of claim 17, wherein the operations comprise selecting, based at least in part on the feedback and the second feedback, a common antenna pattern for use when communicating jointly with the second electronic device and the third electronic device.

19. A method for selecting an antenna pattern, comprising:

by an electronic device;

reserving N time slots in a communication channel;

20

transmitting predefined frames in the N time slots addressed to at least a second electronic device, wherein each time slot is associated with a different antenna pattern of an antenna associated with the electronic device;

receiving feedback associated with the second electronic device, wherein the feedback comprises information specifying at least a time slot in the N time slots; and selecting, based at least in part on the feedback, the antenna pattern associated with the time slot for use when communicating with the second electronic device.

20. The method of claim 19, wherein the method comprises:

receiving second feedback associated with a third electronic device, wherein the second feedback comprises information specifying at least a second time slot in the N time slots; and

selecting, based at least in part on the second feedback, a second antenna pattern associated with the second time slot for use when communicating with the third electronic device.

* * * * *