



US00D726102S

(12) **United States Design Patent**
Yamada

(10) **Patent No.:** **US D726,102 S**
(45) **Date of Patent:** **** Apr. 7, 2015**

(54) **TREAD PORTION OF AN AUTOMOBILE
TIRE**

(75) Inventor: **Seiji Yamada**, Tokyo (JP)

(73) Assignee: **Bridgestone Corporation**, Tokyo (JP)

(**) Term: **14 Years**

(21) Appl. No.: **29/422,290**

(22) Filed: **May 18, 2012**

(30) **Foreign Application Priority Data**

Nov. 21, 2011 (JP) 2011-026892

(51) **LOC (10) Cl.** **12-15**

(52) **U.S. Cl.**

USPC **D12/583**

(58) **Field of Classification Search**

USPC D12/533-567; 152/209.1-209.9

See application file for complete search history.

(56) **References Cited**

U.S. PATENT DOCUMENTS

D405,735 S * 2/1999 Hagmaier et al. D12/583
D451,437 S * 12/2001 Reid et al. D12/582
D632,245 S * 2/2011 Audigier et al. D12/583

* cited by examiner

Primary Examiner — George D Kirschbaum

(74) *Attorney, Agent, or Firm* — Sughrue Mion, PLLC

(57) **CLAIM**

The ornamental design for a tread portion of an automobile tire, as shown and described.

DESCRIPTION

FIG. 1 is a perspective view of tread portion of an automobile tire according to my design;
FIG. 2 is a front view thereof;
FIG. 3 is a top view thereof;
FIG. 4 is a right side view thereof;
FIG. 5 is a rear view thereof;
FIG. 6 is a fragmentary enlarged front view showing the details of the tread portion thereof; and,
FIG. 7 is a section view taken along line 7-7 in FIG. 6.
Broken lines in the drawing figures are used to show unclaimed portions of the tire, and thus form no part of the claimed invention.

1 Claim, 7 Drawing Sheets

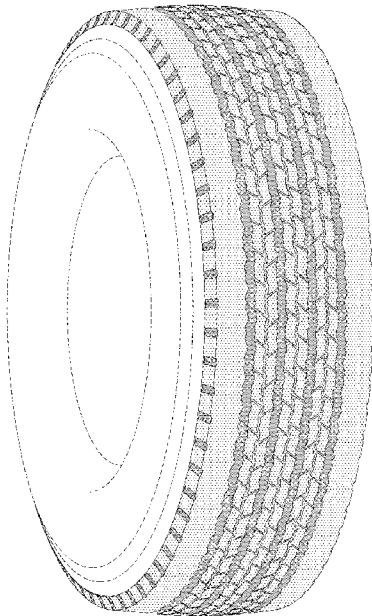

7
A

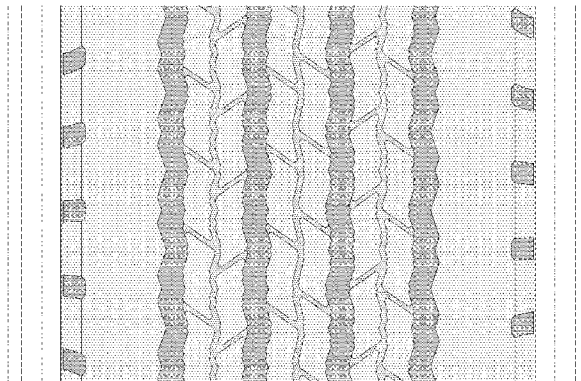

7
A

FIG. 1

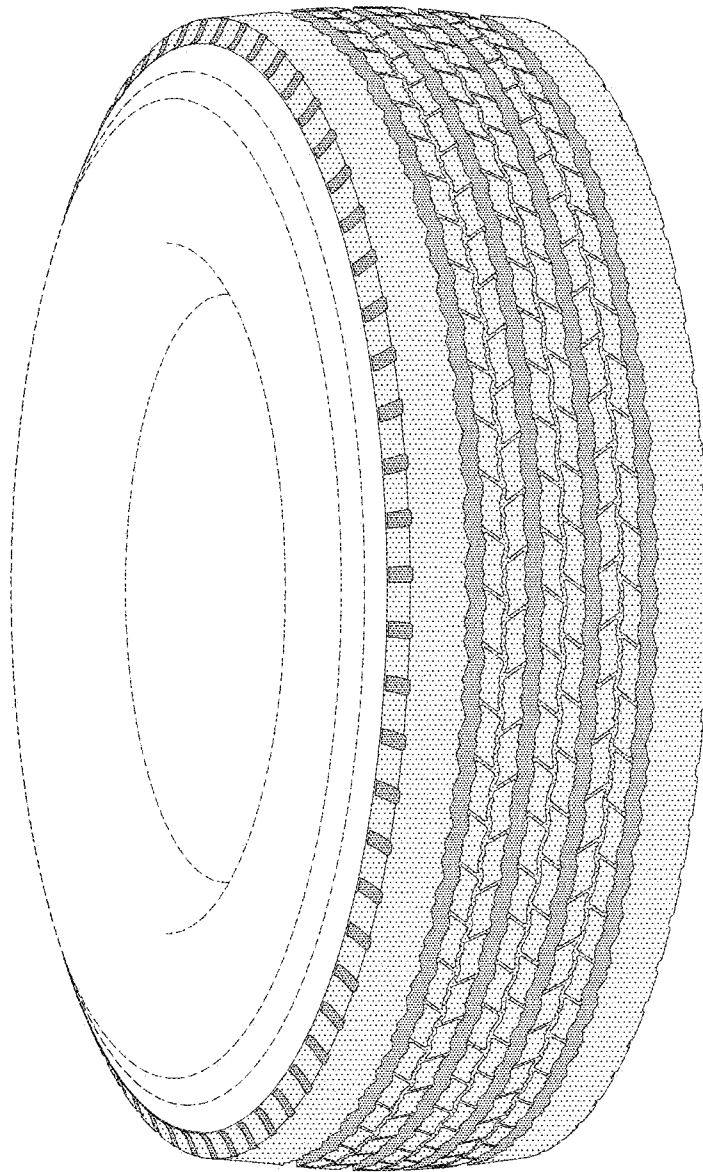

FIG. 2

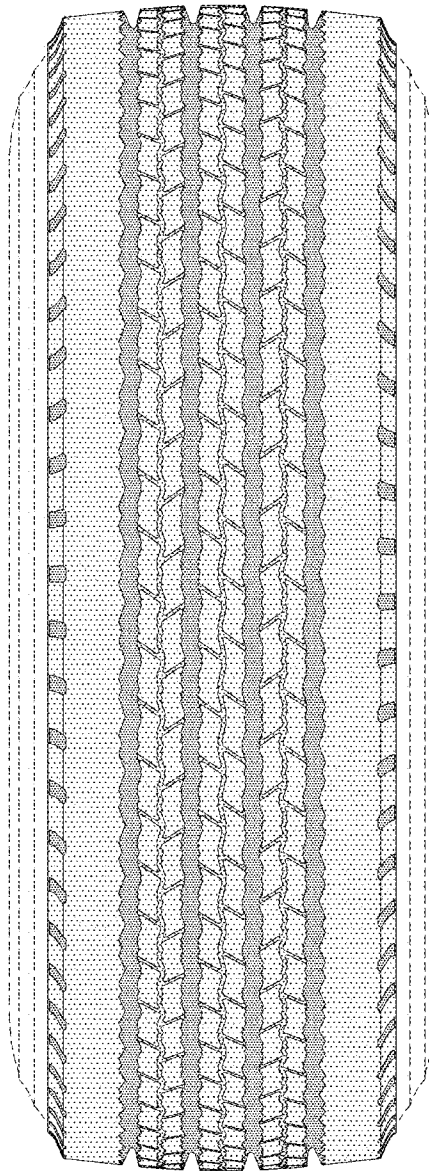

FIG. 3

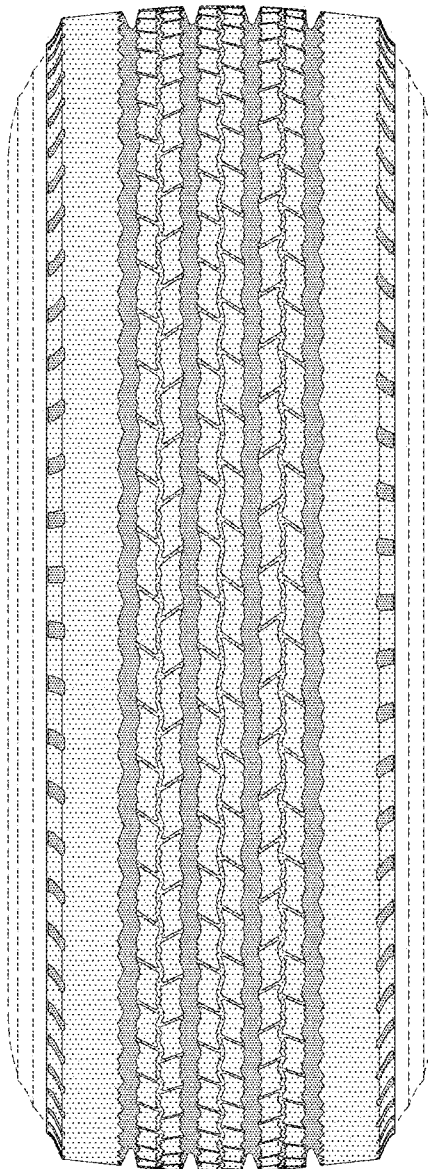

FIG. 4

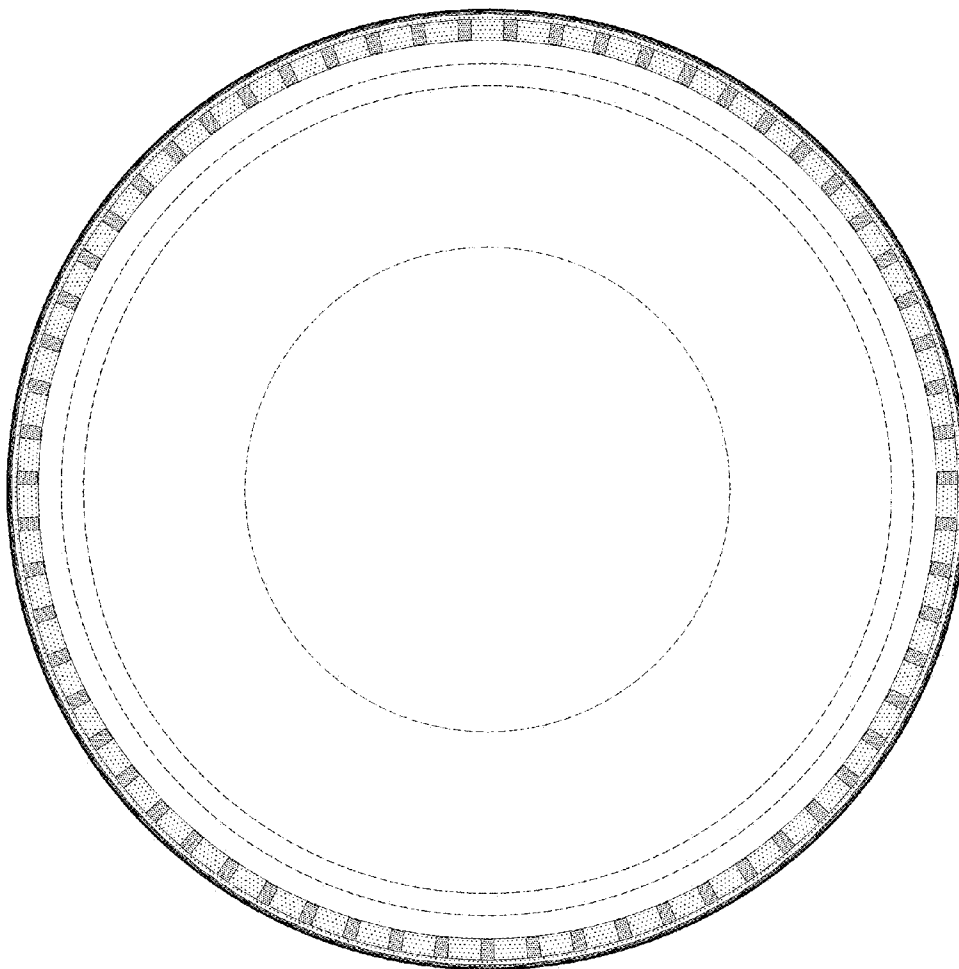

FIG. 5

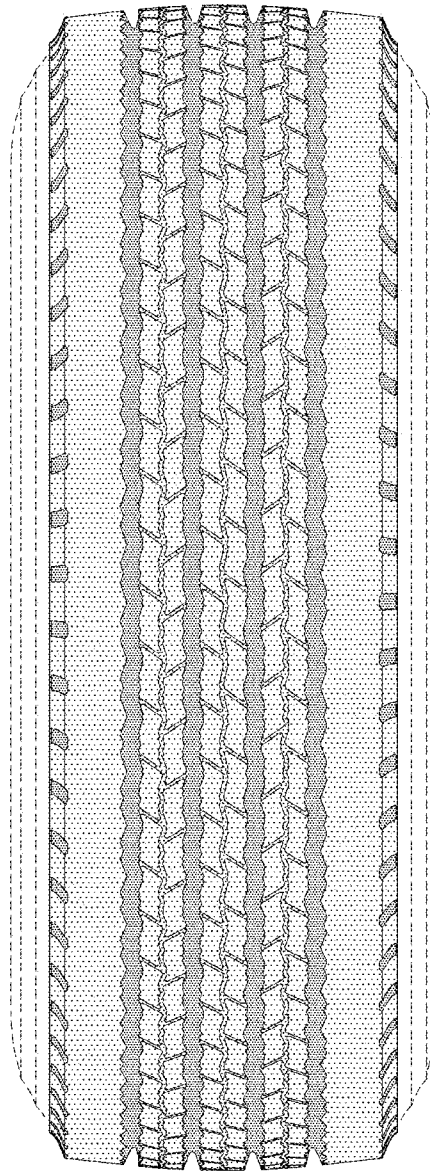

FIG. 6

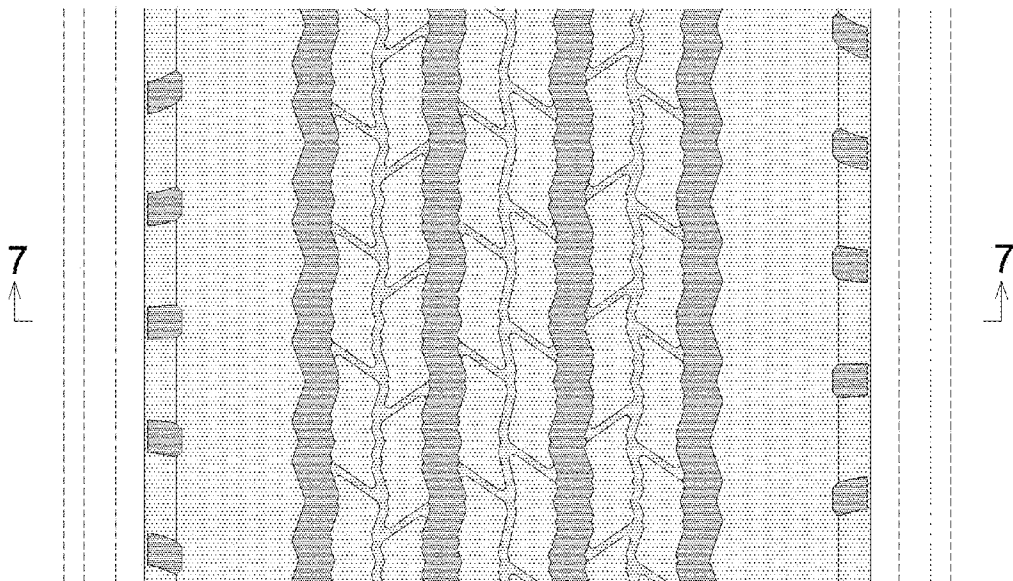

FIG. 7

