

(19) **DANMARK**

(10) **DK/EP 3043712 T3**



Patent- og
Varemærkestyrelsen

(12) Oversættelse af
europæisk patentskrift

-
- (51) Int.Cl.: **A 61 B 5/11 (2006.01)** **A 61 B 5/00 (2006.01)** **G 01 C 19/5621 (2012.01)**
- (45) Oversættelsen bekendtgjort den: **2022-01-17**
- (80) Dato for Den Europæiske Patentmyndigheds bekendtgørelse om meddelelse af patentet: **2021-10-27**
- (86) Europæisk ansøgning nr.: **14776736.2**
- (86) Europæisk indleveringsdag: **2014-09-10**
- (87) Den europæiske ansøgnings publiceringsdag: **2016-07-20**
- (86) International ansøgning nr.: **IB2014064377**
- (87) Internationalt publikationsnr.: **WO2015036925**
- (30) Prioritet: **2013-09-13 FI 20135924**
- (84) Designerede stater: **AL AT BE BG CH CY CZ DE DK EE ES FI FR GB GR HR HU IE IS IT LI LT LU LV MC MK MT NL NO PL PT RO RS SE SI SK SM TR**
- (73) Patenthaver: **Precordior Oy, Aurakatu 6, 20100 Turku, Finland**
- (72) Opfinder: **MERIHEINÄ, Ulf, Stor-Rösvägen 15, FI-01150 Söderkulla, Finland**
JUPPO, Marika, Paasitie 3b, FI-02330 Espoo, Finland
KOIVISTO, Tero, Ylioppilaskylä 2 B 29, FI-20540 Turku, Finland
PÄNKÄÄLÄ, Mikko, Kuuanlaaksontie 1 as. 5, FI-21200 Raisio, Finland
SAIRANEN, Kati, Ripikatu 11 C 22, FI-21110 Naantali, Finland
GRÖNHOLM, Markus, Kerttulinkatu 14 B 29, FI-20500 Turku, Finland
- (74) Fuldmægtig i Danmark: **Zacco Denmark A/S, Arne Jacobsens Allé 15, 2300 København S, Danmark**
- (54) Benævnelse: **Hjerteovervågningssystem**
- (56) Fremdragne publikationer:
EP-A1- 2 198 916
WO-A1-2010/145009
WO-A1-2013/121431
US-A1- 2007 032 749
US-B1- 6 481 283
RYAN K ALBRIGHT ET AL: "OLAM: A wearable, non-contact sensor for continuous heart-rate and activity monitoring", ENGINEERING IN MEDICINE AND BIOLOGY SOCIETY,EMBC, 2011 ANNUAL INTERNATIONAL CONFERENCE OF THE IEEE, IEEE, 30 August 2011 (2011-08-30), pages 5625-5628, XP032026363, DOI: 10.1109/IEMBS.2011.6091361 ISBN: 978-1-4244-4121-1

DESCRIPTION

Field of the invention

[0001] The present invention relates to monitoring vital signs of a user and especially to a system, method and a computer program product for monitoring cardiac operation of a subject, defined in preambles of the independent claims.

Background of the invention

[0002] A heart is a hollow tissue formed of cells that are capable of producing a contraction that changes the length and shape of the cell. Heart pumps blood in cyclic contractions through a network of arteries and veins called the cardiovascular system. As shown in Figure 1, a human heart includes four chambers, which are divided by a septum into a right side (right atrium RA and right ventricle RV) and a left side (left atrium LA and left ventricle LV). During a heartbeat cycle, the right atrium RA receives blood from the veins and pumps it into the right ventricle and the right ventricle RV pumps the blood into the lungs for oxygenation. The left atrium LA receives the oxygenated blood from the lungs and pumps it to the left ventricle LV, and the left ventricle LV pumps the blood into the veins. The apex AP of the heart is a portion formed by the inferolateral part of the left ventricle LV.

[0003] Various techniques have been developed to provide measurable parameters that are indicative of cardiac operation of a monitored subject. Many of these techniques are invasive and therefore suitable for advanced medical use only.

[0004] In the noninvasive side, echocardiography is a technique that applies ultrasound to provide an image of the heart. Echocardiography can be comfortably carried out at the bedside, and it has therefore become a widely-used tool for noninvasive studies on cardiac mechanics of diseased and healthy hearts. The produced images require, however, complex and basically immobile computer equipment and the images need to be interpreted by a highly trained physician. Ambulatory or long-term monitoring of the cardiac operation outside the clinical environment by echocardiography is practically impossible.

[0005] Electrocardiography is based on measuring electrical activity of the heart with electrodes attached to the surface of the skin of the monitored subject. In electrocardiography, wave depolarization of the heart is detected as changes of voltage between a pair of electrodes placed in specific positions on the skin. Typically a number of electrodes are used, and they are arranged in combination into pairs (leads). Electrocardiograms are very accurate and widely used, and also allow some computerized interpretation. Proper placement of the electrodes may, however, be challenging for users without medical training. In addition, the measurement system typically requires a computerized system connected with cables to a

plurality of self-adhesive pads that couple through conducting gel to the skin of the monitored subject. Moving with such wiring is very limited.

[0006] Patent publication WO2010145009 discloses an apparatus for determining information indicative of physiological condition of a subject. The apparatus comprises a sensor device that obtains ballistocardiograph data indicative of heart motion of the subject, measured along a plurality of spatial axes. Ballistocardiograph data indicates the extent of mechanical movements of a body that take place in response to the myocardial activity of the heart. This ballistocardiograph data is then used to process data that is indicative of heart motion of the subject. This prior art method overcomes some of the limitations of the prior art. However, it has been noted that the linear measurement along spatial axes is strongly affected by the posture of the monitored subject during the measurement. In addition, some characteristics of the heartbeat cycle are not completely reliably measurable with the linear motion data.

Brief description of the invention

[0007] The object of the present invention is to provide a non-invasive cardiac operation monitoring solution where at least one of disadvantages of the prior art is eliminated or at least alleviated. The objects of the present invention are achieved with a system, method and computer program product according to the independent claims.

[0008] The preferred embodiments of the invention are disclosed in the dependent claims.

[0009] Due to a specific orientation of the myocardial fibers, in a heartbeat cycle the heart makes rotation along its long-axis and a wringing (twisting) motion. Torsional squeezing and opening of the left ventricle LV caused by heart rotation stands for about 60% of the stroke volume of the heart. The rest may be considered to result from the deflection of a wall between the left ventricle LV and the left atrium LA, and from the linear squeezing of the left ventricle LV from the apex AP.

[0010] The present invention discloses a device that includes a sensor of angular motion configured to obtain an angular ballistograph signal indicative of rotational movement of a chest of a subject. Signal processing means are configured to generate from this angular ballistocardiograph signal measured values of an output parameter, which is indicative of cardiac operation of the subject. The generated values or parameters can be used in a stand-alone system or in combination to improve signals and/or analysis made in a system that applies one or more of the prior art techniques.

[0011] The signal of a sensor of angular motion is not affected by gravity, which makes the measurement practically independent of the position or posture of the monitored subject. It has been noted that the external angular motion of the chest is orders of magnitude larger than what one would anticipate from the mere extent of the heart rotation and the ratio between the size of the heart and the diameter of the human chest. It has also been noted that the

detection of the angular motion is also relatively insensitive to the location of the sensor in respect to the heart. Due to these aspects, accurate measurements can be made with even one gyroscope, for example microelectromechanical gyroscope, attached to the chest of the monitored subject. Microelectromechanical gyroscopes are accurate, small in size and commercially well available.

[0012] These and further advantages of the invention are discussed in more detail in the following with detailed descriptions of some embodiments of the invention.

Brief description of the figures

[0013] In the following the invention will be described in greater detail, in connection with preferred embodiments, with reference to the attached drawings, in which

Figure 1 illustrates elements of a human heart;

Figure 2 illustrates functional elements of an embodiment of a monitoring system;

Figure 3 illustrates functional configuration of a cardiac monitoring system;

Figure 4 illustrates another exemplary configuration of a cardiac monitoring system;

Figure 5 illustrates measurement results taken with the system of Figure 4;

Figure 6 illustrates a remote monitoring system including the cardiac monitoring system;

Figure 7 illustrates an exemplary angular ballistocardiograph signal during heartbeat cycles;

Figure 8 shows a simplified example of an angular ballistocardiograph signal;

Figure 9 illustrates an exemplary output signal corresponding to the angular ballistocardiograph signal of Figure 7 after a specific matched filtering;

Figure 10 illustrates a potential AO peak from the signal of Figure 7; and

Figure 11 illustrates exemplary values of stroke volume and heartbeat timestamps measured from a test subject;

Figure 12 illustrates measurements taken simultaneously from one test subject with various measurement technologies;

Figure 13 illustrates generation of a parameter indicative of atrial extrasystole of the subject;

Figure 14 shows exemplary time differences (TD) in a case of atrial fibrillation of the subject;

Figure 15 illustrates amplitude variation of an exemplifying signal in a case of atrial fibrillation when a person under consideration is breathing;

Figure 16 illustrates an example of an ECG waveform and an angular ballistocardiogram waveform of an exemplifying signal indicative of cardiovascular rotation.

Detailed description of some embodiments

[0014] The following embodiments are exemplary. Although the specification may refer to "an", "one", or "some" embodiment(s), this does not necessarily mean that each such reference is to the same embodiment(s), or that the feature only applies to a single embodiment. Single features of different embodiments may be combined to provide further embodiments.

[0015] In the following, features of the invention will be described with a simple example of a device architecture in which various embodiments of the invention may be implemented. Only elements relevant for illustrating the embodiments are described in detail. Various implementations of heart monitoring systems and methods comprise elements that are generally known to a person skilled in the art and may not be specifically described herein.

[0016] The monitoring system according to the invention generates one or more output values for one or more parameters that are indicative of operation of the heart of a subject. These values may be used as such or be further processed to indicate condition of the heart of the subject. The monitoring system is herein disclosed as applied to a human subject. The invention is, however, applicable to animal species or any type of subject that has a heart and a body that responsively encloses the heart such that the heartbeat results in recoil motion of the body.

[0017] The block chart of Figure 2 illustrates functional elements of an embodiment of a monitoring system 200 according to the present invention. The system includes a sensor of angular motion configured to obtain an angular ballistograph signal that is indicative of rotational movement of a chest of a subject, and signal processing means configured to generate from the angular ballistocardiograph signal measured values of an output parameter that is indicative of cardiac operation of the subject. These elements may be implemented as one physical device, for example, a mobile computing device, like a smartphone, or a tablet. Alternatively, the elements may be included in two or more electrically or communicatively coupled physical devices of the system. Figure 2 illustrates an exemplary configuration where the system 200 comprises a sensor unit 202 and a control unit 204. In this example, the sensor unit 202 may be considered as an element to be attached to the monitored subject and the control unit 204 may be considered as an element physically detached from the monitored subject.

[0018] The sensor unit 202 includes a sensor of angular motion 206. The sensor of angular motion is configured to be attached to the subject to move along motions of the subject, or part of the subject it is attached to. Rotational movement or angular motion refers herein to circular

movement in which an object progresses in radial orientation to a rotation axis. The sensor of angular motion refers here to a functional element that may be exposed to angular motion of the subject and translate at least one variable of the angular motion into an electrical signal. Applicable variables include, for example, position in radial orientation, angular velocity and angular acceleration. Rotary motion of the heart and the reverse rotary motion of the surrounding part of the body of the subject are oscillatory, so the sensor of angular motion may be configured to detect both direction and magnitude of an applied variable.

[0019] The sensor unit 202 may also include a signal conditioning unit 208 that manipulates the raw input electrical signal to meet requirements of a next stage for further processing. Signal conditioning may include, for example, isolating, filtering, amplifying, and converting a sensor input signal to a proportional output signal that may be forwarded to another control device or control system. A signal conditioning unit 208 may also perform some computation functions such as totalization, integration, pulse-width modulation, linearization, and other mathematical operations on a signal. The signal conditioning unit 208 may alternatively be included in the control unit 204.

[0020] The sensor of angular motion is configured to generate a chest motion signal, an angular ballistocardiograph signal that is indicative of rotational recoil movement on the chest in response to cardiac operation of the subject within the chest. Ballistocardiography refers in general to a technology for measuring movements of a body, which are caused in response to shifts in the center of the mass of the body during heartbeat cycles. The chest refers here to a pectoral part of the body in the upper torso between the neck and the abdomen of the subject. Advantageously, rotational movement of the chest about an axis parallel to the sagittal plane of the subject is measured. However, other axes may be applied within the scope, as well.

[0021] The sensor of angular motion 206 may be attached in a desired position and orientation to the exterior of the chest of the subject with a fastening element such that when the underlying part of the chest moves, the sensor moves accordingly. The fastening element refers here to mechanical means that may be applied to position the sensor of angular motion 206 into contact with the outer surface of the skin of the user. The fastening element may be implemented, for example, with an elastic or adjustable strap. The sensor of angular motion 206 and any electrical wiring required by its electrical connections may be attached or integrated to the strap. Other fastening mechanisms may be applied, as well. For example the fastening element may comprise one or more easily removable adhesive bands to attach the sensor of angular motion 206 on the skin in the chest area.

[0022] A sensor of angular motion typically has a sense direction, which means that it is configured to sense angular motion about a specific axis of rotation. This axis of rotation defines the sense direction of the sensor of angular motion.

[0023] It is known that microelectromechanical (MEMS) structures can be applied to quickly and accurately detect very small changes in physical properties. A microelectromechanical gyroscope can be applied to quickly and accurately detect very small angular displacements.

Motion has six degrees of freedom: translations in three orthogonal directions and rotations around three orthogonal axes. The latter three may be measured by an angular rate sensor, also known as a gyroscope. MEMS gyroscopes use the Coriolis Effect to measure the angular rate. When a mass is moving in one direction and rotational angular velocity is applied, the mass experiences a force in orthogonal direction as a result of the Coriolis force. The resulting physical displacement caused by the Coriolis force may then be read from, for example, a capacitively, piezoelectrically or piezoresistively sensing structure.

[0024] In MEMS gyroscopes the primary motion is typically not continuous rotation as in conventional ones due to lack of adequate bearings. Instead, mechanical oscillation may be used as the primary motion. When an oscillating gyroscope is subjected to an angular motion orthogonal to the direction of the primary motion, an undulating Coriolis force results. This creates a secondary oscillation orthogonal to the primary motion and to the axis of the angular motion, and at the frequency of the primary oscillation. The amplitude of this coupled oscillation can be used as the measure of the angular motion.

[0025] Being based on Coriolis force, the detected signal of a gyroscope is minimally affected by gravity. This makes gyrocardiograms far more insensitive to posture of the monitored subject than, for example, seismocardiograms. The subject may then freely select a comfortable position for taking a cardiogram measurement, or to some extent even move during the measurement.

[0026] During measurement the position of the sensor should optimally be as close to the heart as possible and the orientation of the sensor should be such that the sense direction is aligned as accurately to the axis of rotation of the body of the subject as possible. In a human subject, axes parallel to the sagittal plane that passes from ventral to dorsal, and divides the body into halves may be applied. These requirements for sensor positioning are easy to understand and implement. The tolerances in positioning are, in addition, reasonable, which enables fastening of the sensor unit in, for example, ambulatory environment or by people with less or no medical training.

[0027] Cardiac function typically includes various ventricular directional motions of narrowing shortening, lengthening, widening and twisting. Despite this directionality, it has been detected that the recoil effect is relatively insensitive to the position and orientation of the sensor unit. One reason for relative insensitivity to deviations in the orientation is that in theory the error is proportional to cosine of an angle between the sense direction of the sensor and a rotation axis of the rotary oscillation of the heart. It is known that in the neighborhood of zero, cosine is a slowly decreasing function. One reason for relative insensitivity to position of the sensor is that different parts of the heart couple differently to the surrounding, mostly liquid tissue. In addition, a volume of blood flowing into the aorta contributes to the detected recoil motion of the chest. The inertial volumes beyond the extent of the heart muscle itself balance the recoil effect such that reasonable deviations in the position and orientation of the sensor unit can be tolerated. In addition, the detected motion is larger and thereby provides relatively easily detectable large signals.

[0028] The control unit 204 is communicatively coupled to the sensor unit to input signals generated by the sensor of angular motion for further processing. Typically the coupling is electrical, allowing both power supply to the sensor unit, as well as wireline exchange of signals between the sensor unit and the control unit. The sensor unit may, however, be a standalone unit with own power supply and radio interface to the control unit. On the other hand, the sensor unit and control unit may be implemented as one integrated physical device.

[0029] The control unit 204 is a device that may comprise a processing component 210. The processing component 210 is a combination of one or more computing devices for performing systematic execution of operations upon predefined data. The processing component may comprise one or more arithmetic logic units, a number of special registers and control circuits. The processing component may comprise or may be connected to a memory unit 212 that provides a data medium where computer-readable data or programs, or user data can be stored. The memory unit may comprise one or more units of volatile or non-volatile memory, for example EEPROM, ROM, PROM, RAM, DRAM, SRAM, firmware, programmable logic, etc.

[0030] The control unit 204 may also comprise, or be connected to an interface unit 214 that comprises at least one input unit for inputting data to the internal processes of the control unit, and at least one output unit for outputting data from the internal processes of the control unit.

[0031] If a line interface is applied, the interface unit 214 typically comprises plug-in units acting as a gateway for information delivered to its external connection points and for information fed to the lines connected to its external connection points. If a radio interface is applied, the interface unit 214 typically comprises a radio transceiver unit, which includes a transmitter and a receiver. A transmitter of the radio transceiver unit may receive a bitstream from the processing component 210, and convert it to a radio signal for transmission by an antenna. Correspondingly, the radio signals received by the antenna may be led to a receiver of the radio transceiver unit, which converts the radio signal into a bitstream that is forwarded for further processing to the processing component 210. Different line or radio interfaces may be implemented in one interface unit.

[0032] The interface unit 214 may also comprise a user interface with a keypad, a touch screen, a microphone, or equals for inputting data and a screen, a touch screen, a loudspeaker, or equals for outputting data to a user of the device.

[0033] The processing component 210 and the interface unit 214 are electrically interconnected to provide means for performing systematic execution of operations on the received and/or stored data according to predefined, essentially programmed processes. These operations comprise the procedures described herein for the control unit of the monitoring system of Figure 2.

[0034] Figure 3 illustrates functional configuration of a cardiac monitoring system 200 that includes the sensor unit 202 and the control unit 204 of Figure 2. The sensor unit, attached to

the chest of the monitored subject is exposed to temporary angular motion AM_{chest} of the chest, and undergoes a corresponding motion $am(t)$. In response to the angular motion $am(t)$, the sensor unit generates an angular ballistocardiograph signal S_{am} and forwards it to the control unit. The control unit includes one or more data processing functions F_1, F_2, F_3 , each of which defines a rule or correspondence between values of the angular ballistocardiograph signal S_{am} and values of output parameters p_1, p_2, p_3 that are indicative of operational parameters of the heart of the subject. The control unit may store one or more of these output parameters p_1, p_2, p_3 to a local data storage for later processing, output one or more of them in one or more media forms through the user interface of the control unit, or transmit one or more of them to a remote node for further processing.

[0035] Figure 4 illustrates another exemplary configuration where the system 400 is a mobile computing device, a smartphone that incorporates both the sensor unit and the control unit. Many of the advanced mobile computing devices today include a gyroscope apparatus, often a multi-axial gyroscope able to sense angular motion in various directions. The signal or signals from the internal gyroscope apparatus may be available, for example through an application programming interface (API) of the operating system. An application may be configured to use the gyroscope signals and the computing means of the mobile computing device, and thereby form the claimed system. The advantage of using a mobile computing device system is that the monitoring can be made with a nondedicated device, typically available to the user in any case. The user can easily use, for example, a smartphone to take his/her own gyrocardiogram to, for example, measure heart rates, detect atrial fibrillation etc. Furthermore, processing, memory and interface means of the mobile computing device allow measured data to be stored, preprocessed or processed locally in the mobile computing device, and/or to be transmitted to a remote location for further processing, or to be analyzed, for example by a physician.

[0036] As will be discussed in more detail later on, in monitoring systems the gyroscope signal may be used in combination with other signal types. The mobile computing device of Figure 4 may be equipped with, for example, an ECG monitoring capability by integrating ECG electrodes into a casing the mobile computing device. Such configuration enables one to combine ECG and gyroscope signals to determine, for example, cardiac time intervals.

[0037] As illustrated in Figure 4, the mobile computing device 400 may also be connected with other apparatuses, such as a wrist-type heart rate monitor 402 (smartwatch or similar) or a set of one or two headphones 404 capable of measuring heart rates. The use of signals from two measurement points makes it possible to determine a pulse (arterial pressure pulse) transit time from the heart to some specific position, in these exemplary cases to the wrist or to the ear. When the distance between these two measurement positions is known, the pulse transit time can be used to measure various physiological parameters, such as blood pressure and arterial resistance.

[0038] Figure 5 illustrates measurement results taken with the system of Figure 4, i.e. with a smartphone attached to the chest of the user. The smartphone includes also a multi-axial

accelerometer, and curves AccX, AccY, AccZ represent X- Y- and Z-direction signals from the linear accelerometer. Curves GyroX, GyroY, GyroZ represent angular motion signals about X-, Y-, and Z-direction axes from a gyroscope apparatus within the same smartphone. It may be seen that the output signal of the multi-axial gyroscope is more clear-cut and thus suitable for accurate analysis than the fuzzy output signal of the multi-axial accelerometer.

[0039] Figure 6 illustrates a remote monitoring system including the cardiac monitoring system of Figure 2. The system may include a local node 600 that comprises the sensor unit 202 and the control unit 204 of Figure 2. In addition, the local node 600 may be communicatively connected to a remote node 602. The remote node 602 may be, for example, an application server that provides a monitoring application as a service to one or more users. One of the aspects monitored with the application may be the state of the heart of the user. Alternatively, the remote node may be a personal computing device into which a heart monitoring application has been installed. The local node may be a dedicated device or combination of devices including the sensor unit and the control unit described above. Alternatively, the local node may be implemented as a sensor unit that interfaces a client application in a multipurpose computer device (for example a mobile phone, a portable computing device, or network terminal of a user). A client application in the computer device may interface the sensor unit and a server application. The server application may be available in a physical remote node 602, or in a cloud of remote nodes accessible through a communication network.

[0040] While various aspects of the invention may be illustrated and described as block diagrams, message flow diagrams, flow charts and logic flow diagrams, or using some other pictorial representation, it is well understood that the illustrated units, blocks, apparatus, system elements, procedures and methods may be implemented in, for example, hardware, software, firmware, special purpose circuits or logic, a computing device or some combination thereof. Software routines, which may also be called as program products, are articles of manufacture and can be stored in any apparatus-readable data storage medium, and they include program instructions to perform particular predefined tasks. Accordingly, embodiments of this invention also provide a computer program product, readable by a computer and encoding instructions for monitoring cardiac operations of a subject in a device or a system of Figures 2, 3, 4 or 5.

[0041] The sensor of angular motion is advantageously a microelectromechanical device, but other angular motion detection technologies may be applied, as well.

[0042] Noise and other unwanted features may be removed from the raw angular ballistocardiograph signal S_{am} with analog or digital filters. A low pass, high pass or band pass filter may be applied. For example, after converting the analog signal to digital form, a digital low pass filter of the form

$$y(t) = (1-k) \cdot y(t-1) + k \cdot x(t) \quad (1)$$

where

$y(t)$ = value of the filtered signal at time step t ,

$y(t-1)$ = value of the filtered signal at time step $(t-1)$,

x = value of the unfiltered signal at time step t ,

k = filter coefficient,

may be applied for the purpose. The filtering may also or alternatively apply polynomial fitting, for example convolution with a Savitzky-Golay filter.

[0043] The curve of Figure 7 illustrates an exemplary filtered angular ballistocardiograph signal S_{am} during heartbeat cycles of a test subject. The vertical axis represents the magnitude of sensed angular rate in the specific sense direction, and the horizontal axis represents accumulated number of time steps or elapsed time. Signal to noise ratio may be enhanced by means of matched filtering, where the filtered signal is correlated to a predefined template. The heart motion may be approximated to constitute a reciprocating motion where the heart twists in a first direction (here: positive twist), and in an opposite second direction (here: negative twist). The template may comprise a set of one or more limits for characteristics of the signal, for example specific amplitude, time domain feature or frequency domain feature.

[0044] As a simple example, matched filtering of the angular ballistocardiograph signal S_{am} of Figure 7 may be done by means of signal extreme (minimum/maximum) values. Figure 8 shows a simplified example of an angular ballistocardiograph signal S_{am} . For example, the control unit may be configured to determine consecutive maximum and minimum values $mx1$, $mn1$, $mx2$, $mn2$, $mx3$, $mn3$, ... and determine slopes $s1$, $s2$, ... between them, as shown in Figure 6.

$$s1 = mx1 - mn1$$

$$s2 = mx2 - mn1$$

$$s3 = mx2 - mn2$$

$$s4 = mx3 - mn2$$

etc.

[0045] The matched filtering template may include one or more limits, for example, to maximum values, minimum values, the values of individual slopes, or to a combination of slopes. Figure 9 illustrates an exemplary output signal corresponding to the angular ballistocardiograph signal S_{am} of Figure 7 after a specific matched filtering, which will be discussed in more detail later on.

[0046] The control unit may be configured to generate various output parameters. In the simplest form, a parameter may be indicative of radial orientation of the heart, angular velocity of the heart, or angular acceleration of the heart during the twisting motion. This output parameter may correspond to a measured, conditioned, and filtered angular

ballistocardiograph signal S_{am} shown in Figure 7 or 9.

[0047] Alternatively, or additionally, a parameter may be indicative of the stroke volume of the heart of the subject. The output parameter may be generated by determining amplitude of the angular ballistocardiograph signal S_{am} and using that as a value to represent the temporal stroke volume. For example, a peak amplitude, semi-amplitude, or root mean square amplitude may be used for the purpose. Since the signal is not a pure symmetric periodic wave, amplitude is advantageously measured in respect to a defined reference value, for example, from a zero point of the signal curve. Other reference values may be applied within the scope, as well.

[0048] Alternatively, or additionally, a parameter may be indicative of the heartbeat of the subject. For example, the output parameter may be generated by selecting a characteristic point of the angular ballistocardiograph signal S_{am} and determining the occurrence of the characteristic point in consecutive signal sequences. A minimum or maximum value of the signal sequence may be applied as the characteristic point. The occurrence of the characteristic point may be considered as a time stamp of the heartbeat. A period between two timestamps may be considered to represent temporary beat-to-beat (B-B) time of the heart of the subject. The number of timestamps within a defined period may be applied to indicate heart rate (HR) of the subject.

[0049] Alternatively, or additionally, a parameter may be indicative of aortic opening or closing of the heart of the subject. Aortic opening (AO) and aortic closing (AC) typically show as peaks in the chest recoil effect. In measurement systems where the recoil is measured with linear acceleration means, the AO and AC peaks are quite similar in shape, but usually the AO peak is higher than the AC peak. For some subjects, the AO peak and the AC peak may, however, be almost as high, or the AC peak may even be higher than the AO peak. Also, with linear acceleration means, the posture of the subject tends to affect the shape of the signal. Due to this, measurements with linear acceleration means do not necessarily provide reliable data, especially if the subject may be allowed to be in various postures. In measurement systems where the recoil is measured by sensing angular motion with a gyroscope, the AO peak has a very distinctive shape and is therefore much more reliably distinguishable from the AC peak in the angular ballistocardiograph signal S_{am} .

[0050] Referring back to Figures 7 and 9, an emphasized section of the angular ballistocardiograph signal S_{am} in Figure 7 includes an AO peak that may be identified by means of matched filtering mechanism described in general earlier. Figure 10 illustrates a potential AO peak from the signal of Figure 5. In order to ensure that a valid AO peak is detected, surroundings of the maximum values of the angular ballistocardiograph signal S_{am} may be applied in the matched filtering template. For example, the control unit may be configured to determine slopes of the signal curve, as described above, and determine a sum of a defined number of consecutive slopes. If the defined number is e.g. four, the control unit could compute a sum $S_{tot}=s_1+s_2+s_3+s_4$. A valid AO peak may be considered, for example, to

exist in the range that corresponds to a maximum of sums S_{tot} in the sequence.

[0051] Alternatively, or additionally, a parameter may be indicative of another vital operation that interacts with the cardiac function. Such vital operation can be, for example, respiration. Figure 11 illustrates exemplary values of stroke volume and heartbeat timestamps in a signal measured from a test subject. It may be seen that during respiration, the stroke volume and beat-to-beat time of the heart typically change. When the lungs are empty, the stroke volume may reach its maximum values, and the beat-to-beat time may be lower. When the lungs are full, the stroke volume values are smaller and the heart beats faster. Accordingly, breathing of the subject may be seen as periodic modulation of the angular ballistocardiograph signal S_{am} . The frequency of the modulation may be considered to represent the breathing rate of the subject and the amplitude of the modulation may be considered to represent the depth of the breathing of the subject.

[0052] Other parameters, derivable from the angular ballistocardiograph signal S_{am} and applicable for representing state of the cardiac functions of the subject may be used within the scope, as well.

[0053] Figure 12 illustrates measurements taken simultaneously from one test subject with the two conventional technologies and with the proposed new method. The first curve 10 shows an output signal generated with an electrocardiogram, the second curve 12 shows an output signal generated with a multi-axial accelerometer (a seismocardiogram, z-axis) and the third curve 14 shows angular ballistocardiograph signal generated with a multi-axial gyroscope (y-axis). It may be seen that the occurrences related to aortic valve opening AO (aortic rotational opening) are more distinguishable in the proposed angular ballistocardiography signal than in the multi-axial accelerometer signal.

[0054] One or more different types of output parameters may be created in the system. These parameters may be output from the system or applied in the system to indicate malfunctions and abnormalities in cardiac operation of the subject.

[0055] In an embodiment, timing of two wave patterns that repeat on the heart-beat rate of the subject may be applied to indicate abnormal cardiac operation of the subject. For example, a first signal indicative of electromagnetic phenomena related to cardiac activity may be extracted from a first wave pattern that repeats on a heart-beat rate. A second signal indicative of cardiovascular rotation may be extracted from a second wave pattern that also repeats on the heart-beat rate. The cardiovascular rotation may be measured from the rotational movement of the chest of the subject, as described above. The first signal and the second signal may be used to form timing data, each timing value of which may be indicative of a time period from a reference point of the first wave pattern belonging to one heart-beat period to a reference point of the second wave pattern belonging to the same heart-beat period. Correlation between the timing data and pacing data indicative of the heart-beat rate may be used as a parameter indicative of cardiac (mal)function and (ab)normality.

[0056] The second wave pattern may be selected such that it represents a response of the heart to the first wave pattern on the first signal. The first signal can represent, for example, an electrocardiograph ECG waveform. The first wave pattern can be, for example but not necessarily, the R-peak of the ECG waveform shown in Figure 10, and the second wave pattern can be, for example but not necessarily, the AO peak on the angular ballistocardiography waveform shown in Figure 12. In this case, the top of the R-peak can be used as the reference point of the first wave pattern and the top of the AO-peak can be used as the reference point of the second wave pattern, and values of timing data TD can indicate the time period from the moment of the top of the R-peak to the moment of the top of the AO-peak.

[0057] The degree of correlation between the timing data and the pacing data can be expressed, for example but not necessarily, with the aid of a correlation coefficient that can be computed according to the following equation:

$$C(j) = E\{(TD - \mu_T) \times (PD - \mu_P)\},$$

where $C(j)$ is the correlation coefficient, E is the expected value operator, i.e. $E\{\text{variable}\}$ is the expected value of the variable, TD is the timing data, μ_T is the mean of the timing data, PD is the pacing data, μ_P is the mean of the pacing data, and j is an integer expressing a time-lag of the pacing data with respect to the timing data in heart-beat periods. In light of empirical results, it is advantageous that the pacing data PD has a lag of one heart-beat period with respect to the timing data TD , i.e. $j = 1$. In this case, when the timing data TD relates to a given heart-beat period, the corresponding pacing data PD relates to the previous heart-beat period. The correlation coefficient can be expressed in a form $\sigma_{T,P}$ that it is always on the range from -1 to +1:

$$\sigma_{T,P} = C(j) / (\sigma_T \times \sigma_P),$$

where σ_T and σ_P are the standard deviations of the timing data and the pacing data, respectively.

[0058] Figure 12 illustrates an exemplifying way to define the timing data TD . In this exemplifying case, the R-peak appearing on the ECG waveform and caused by depolarization of the ventricular muscle tissue represents the first wave pattern 10 repeating on the heart-beat rate, and the AO peak of the waveform indicative of cardiovascular rotation represents the second wave pattern 14 repeating on the heart-beat rate. The top of the R-peak may be applied as the reference point of the first wave pattern and the top of the AO-peak may be applied as the reference point of the second wave pattern.

[0059] It is to be noted that the given equation and the method for defining the timing data are examples only. There are numerous ways for expressing the possible correlation between the timing data and the pacing data, and the present invention is not limited to a particular way of expressing the correlation. Furthermore, it is to be noted that the correlation is not necessarily a mathematical quantity but it refers to any of a broad class of statistical relationships involving dependence, and that the correlation in its general sense does not imply or require causation.

[0060] As a specific example, Figure 13 illustrates generation of a parameter indicative of atrial

extrasystole of the subject. The two graphs in the left-hand side of Figure 13 show the first wave pattern 10 and the second wave pattern 14, as introduced in Figure 10. The graph in the right side shows empirical values of the timing data TD obtained from these wave patterns. Each number (1,2,3) in the right-hand graph represents the time difference between the R-peak of an ECG waveform in the first wave pattern 10 and the AO-peak of a waveform indicative of cardiovascular rotation in the second wave pattern 14. As can be seen from the left-hand graphs of Figure 13, the second beat 2 may be considered as atrial extrasystole, and the first and the third beats may be considered normal. As shown in the right-hand graph, the trend of the timing data increases during atrial extrasystole, whereas in a normal case, the trend is substantially constant or decreasing. A positive slope of in the right-hand graph in Figure 13 illustrates a positive correlation between the timing data and the pacing data. A positive correlation between the timing data and the pacing data may thus be applied in or output from the system as a parameter indicative of atrial extrasystole of the subject.

[0061] As another specific example, in light of empirical data, it has been noticed that, during atrial fibrillation, there is stochastic variation in the time delay (TD) between successive heart-beat periods. Figure 14 shows time differences (TD) between the R-peak of an ECG waveform and the AO -peak of a waveform indicative of cardiovascular rotation at different heart-beat rates in an exemplifying case of atrial fibrillation of the subject.

[0062] The degree of the above-mentioned variation can be expressed with the aid of a mathematical variation-quantity that can be computed, for example, according to the following equation:

$$V = \frac{\sqrt{\frac{\sum_{i=1}^M (TD(i) - \mu_T)^2}{M-1}}}{\mu_T} \times 100\%,$$

where V is the variation quantity, M is the number of timing data values under consideration at the heart-beat rate under consideration, and

$$\mu_T = \frac{\sum_{i=1}^M TD(i)}{M}.$$

[0063] In light of empirical data, the variation-quantity V can be over 10 % during atrial fibrillation and about 5 % in a normal case.

[0064] The system may thus be configured to produce a signal expressing atrial fibrillation in response to a situation in which the variation-quantity V is greater than a threshold. A suitable value for the threshold can be determined on the basis of empirical data gathered from a group of patients and/or other persons. The threshold is not necessary a constant but the threshold can be changing according to the individual under consideration, according to time, and/or according to some other factors. It is also possible to construct a series of thresholds where each threshold represents a specific probability of atrial fibrillation or some other cardiac malfunction and/or abnormality.

[0065] In another embodiment, amplitude variation, i.e. variation of amplitude of a wave pattern repeating on the heart-beat rate on the signal may be applied to indicate abnormal cardiac operation of the subject. Amplitude variation may be detected from a signal indicative of cardiovascular rotation. The amplitude variation may be variation of amplitude of a wave pattern repeating on the heart-beat rate on the signal so that the amplitude variation includes a plurality of increases of the amplitude and a plurality of decreases of the amplitude. An indicator of cardiac malfunction and abnormality may, at least partly, be determined on the basis of the detected amplitude variation. The above-mentioned wave pattern can be, for example but not necessarily, the AO-peak of a waveform indicative of cardiovascular rotation.

[0066] Such cardiac malfunctions and abnormalities, e.g. atrial fibrillation, which may be sometimes challenging to diagnose, may however cause irregularities on the waveform of the signal indicative of cardiovascular rotation. These irregularities may be difficult to detect from waveforms of one or two heart-beat periods but they may manifest themselves in longer time periods covering several heart-beat periods so that the amplitude of the wave pattern repeating on the heart-beat rate varies more strongly than in a normal case. Therefore, the amplitude variation represents information indicative of cardiac malfunction and abnormality.

[0067] In another embodiment, time variation may be detected from the signal, where the time variation is the variation of temporal lengths of heart-beat periods. The indicator of cardiac malfunction and abnormality can be determined on the basis of both the amplitude variation and the time variation in order to improve the reliability of the information indicative of cardiac malfunctions and abnormalities.

[0068] Figure 15 illustrates amplitude variation of an exemplifying signal indicative of cardiovascular rotation over several successive heartbeats in a case of atrial fibrillation when a person under consideration is breathing. Figure 16 illustrates an example of an ECG waveform and an angular ballistocardiogram waveform of an exemplifying signal indicative of cardiovascular rotation.

[0069] The amplitude variation quantity may be applied as a parameter indicative of cardiac operation and it can be compared to a threshold in order to detect occurrence of cardiac malfunction and abnormality. The threshold can be determined on the basis of empirical data gathered from a group of patients and/or other persons. The threshold is not necessary a constant but the threshold can be changing according to the individual under consideration, according to time, and/or according to some other factors. It is also possible to construct a series of thresholds so that each threshold represents a specific probability of atrial fibrillation or some other cardiac malfunction and/or abnormality.

[0070] The amplitude variation quantity can be, for example:

$$\text{RMS}_{p-p} - \text{AVE}_{p-p},$$

where RMS_{p-p} is the root-mean-square "RMS" of the detected peak-to-peak values and AVE_{p-p} is the arithmetic average of the detected peak-to-peak values of the signal indicative of

cardiovascular rotation. For another example, the strength of the amplitude variation can be expressed with the aid of the standard deviation of the detected peak-to-peak values, i.e. amplitude variation quantity can be the standard deviation of the detected peak-to-peak values of the signal indicative of cardiovascular rotation.

[0071] It is to be noted that there are numerous ways to express the strength of the amplitude variation and the present invention is not limited to any particular ways of expressing the strength of the amplitude variation.

[0072] For added accuracy reliability and functionality it may, however, be advantageous to use gyrocardiogram signals in combination with signals generated through other measurement technologies. For example, the angular ballistocardiograph signal can be used in combination with conventional linear ballistocardiologic (BCG) measurement data, dynamic and/or static blood pressure measurement, Photoplethysmography (PPG), ultrasonic or magnetic measurement equipment or ECG monitors. Combination of the signals may be done in the control unit of the local node or in a remote node of Figure 6.

[0073] For early and efficient detection of anomalies in the cardiac operation, angular ballistocardiograph signals of a subject or parameter values generated from the angular ballistocardiograph signals of the subject may be stored in a local or remote database. The system may then be configured to automatically compare fresh data to a selected piece of stored information, and create an alarm if the deviation of new values from the stored information exceeds a predefined threshold.

[0074] It is apparent to a person skilled in the art that as technology advances, the basic idea of the invention can be implemented in various ways. The invention and its embodiments are therefore not restricted to the above examples, but they may vary within the scope of the claims

REFERENCES CITED IN THE DESCRIPTION

Cited references

This list of references cited by the applicant is for the reader's convenience only. It does not form part of the European patent document. Even though great care has been taken in compiling the references, errors or omissions cannot be excluded and the EPO disclaims all liability in this regard.

Patent documents cited in the description

- WO2010145009A [0006]

P a t e n t k r a v

- 5 **1.** Hjerteovervågningssystem (200), **kendetegnet ved** at indbefatte et gyroskop (206) med Coriolis-effekt, konfigureret til at blive anvendt i en position på en brystkasse hos et individ og i den position at opnå et ballistokardiografisk vinkelsignal, der angiver en roterende tilbagespringsbevægelse, som opstår på individets brystkasse som reaktion på kardiovaskulær rotation inden i individets brystkasse;
- 10 signalbehandlingsmidler (210) konfigurerede til fra det ballistokardiografiske vinkelsignal at generere målte værdier, der angiver vinkelhastigheden for individets hjerte, som angiver individets kardiale funktion.
- 15 **2.** Hjerteovervågningssystem ifølge krav 1, **kendetegnet ved** at indbefatte en sensorenhed (202) omfattende gyroskopet; og en styreenhed (204), der er koblet til sensorenheden for at modtage det ballistokardiografiske vinkelsignal.
- 20 **3.** Hjerteovervågningssystem ifølge krav 2, **kendetegnet ved, at** sensorenheden (202) er konfigureret til at blive fastgjort til det ydre af individets brystkasse; og styreenheden (204) er kommunikativt koblet til sensorenheden for at modtage det ballistokardiografiske vinkelsignal.
- 25 **4.** Hjerteovervågningssystem ifølge krav 1, 2 eller 3, **kendetegnet ved, at** gyroskopet (206) er konfigureret til at registrere rotationsbevægelse i en registreringsretning, der er parallel med en rotationsakse; gyroskopets registreringsretning er konfigureret til at blive justeret til et symmetriplan af individets krop.
- 30 **5.** Hjerteovervågningssystem ifølge krav 4, **kendetegnet ved, at** individet er et menneske, og symmetriplanet er det menneskelige individs sagittalplan.

6. Hjerteovervågningssystem ifølge et af kravene 2 til 5, **kendetegnet ved, at** systemet er en mobil computerindretning.

5 7. Hjerteovervågningssystem ifølge et af kravene 2 til 5, **kendetegnet ved, at** hjerteovervågningssystemet indbefatter et fjernknudepunkt (602), der er kommunikativt koblet til styreenheden.

10 8. Hjerteovervågningssystem ifølge et af kravene 1 til 7, **kendetegnet ved, at** signalbehandlingsmidlerne (210) er konfigurerede til fra det ballistokardiografiske vinkelsignal at generere en målt værdi, der repræsenterer aortisk lukning eller aortisk åbning af hjertet, beat-to-beat-tid eller hjerterefrekvens, midlertidig hjerteslagvolumen, radial orientering af hjertet eller vinkelacceleration af hjertet under individets kardiale funktion.

15 9. Hjerteovervågningssystem ifølge krav 8, **kendetegnet ved, at** det ballistokardiografiske vinkelsignal er sekventielt;
signalbehandlingsmidlerne er konfigurerede til at bestemme en amplitude af en sekvens af det ballistokardiografiske vinkelsignal;
signalbehandlingsmidlerne er konfigurerede til at anvende amplituden til at generere en målt værdi, der repræsenterer midlertidig slagvolumen under sekvensen af det ballistokardiografiske vinkelsignal.
20

25 10. Hjerteovervågningssystem ifølge et af kravene 1 til 7, **kendetegnet ved, at** signalbehandlingsmidlerne (210) er konfigurerede til fra det ballistokardiografiske vinkelsignal at generere en målt værdi, der repræsenterer en anden vital funktion hos individet.

30 11. Hjerteovervågningssystem ifølge krav 10, **kendetegnet ved, at** den vitale funktion er respiration.

12. Hjerteovervågningssystem ifølge et af kravene 2 til 11, **kendetegnet ved, at** styreenheden (204) er konfigureret til at lagre et individs ballistokardiografi-

ske vinkelsignaler eller målte værdier genereret fra individets ballistokardiografiske vinkelsignaler i en lokal eller fjerntliggende database.

5 **13.** Hjerteovervågningssystem ifølge krav 12, **kendetegnet ved, at** styreenheden (204) er konfigureret til at sammenligne nye målte værdier med en udvalgt lagret information og oprette en alarm, hvis afvigelsen af nye værdier fra den lagrede information overstiger en foruddefineret grænse.

10 **14.** Hjerteovervågningssystem ifølge krav 1, **kendetegnet ved, at** signalbehandlingsmidlerne (210) er konfigurerede til
at bestemme amplitudevariation i det ballistokardiografiske vinkelsignal;
at generere målte værdier af et output-parameter fra den bestemte amplitudevariation i det ballistokardiografiske vinkelsignal.

15 **15.** Hjerteovervågningssystem ifølge krav 14, **kendetegnet ved, at** signalbehandlingsmidlerne (210) er konfigurerede til at bestemme amplitudevariationen fra bølgemønstre, der gentager sig på hjerteslagfrekvensen på det ballistokardiografiske vinkelsignal, således at amplitudevariationen indbefatter to eller flere stigninger i amplituden og to eller flere fald i amplituden.

20 **16.** Hjerteovervågningssystem ifølge krav 15, **kendetegnet ved, at** signalbehandlingsmidlerne (210) er konfigurerede til at bestemme amplitudevariationen fra bølgemønstre i aortisk åbning (AO), der gentager sig på hjerteslagfrekvensen på det ballistokardiografiske vinkelsignal.

25 **17.** Hjerteovervågningssystem ifølge krav 1, **kendetegnet ved, at** signalbehandlingsmidlerne (210) er konfigurerede til
at ekstrahere fra et signal, der angiver elektromagnetiske fænomener relateret til kardial aktivitet, et første bølgemønster, der gentager sig på en hjerteslagfrekvens;
30 at ekstrahere fra det ballistokardiografiske vinkelsignal et andet bølgemønster, der gentager sig på hjerteslagfrekvensen;
at danne timingdata, idet en værdi af timingdataene angiver et tidsrum fra et referencepunkt for det første bølgemønster, der tilhører en hjerteslagsperiode,

til et referencepunkt for det andet bølgemønster, der tilhører samme hjerteslagperiode;
at anvende timingdataene til at generere målte værdier af et output-parameter fra.

5

18. Hjerteovervågningssystem ifølge krav 17, **kendetegnet ved, at** signalbehandlingsmidlerne (210) er konfigurerede til
at bestemme korrelation mellem timingdataene og tempodataene, der angiver hjerteslagfrekvensen;

10

at anvende korrelationen til at generere målte værdier af et output-parameter.

19. Hjerteovervågningssystem ifølge krav 17, **kendetegnet ved, at** signalbehandlingsmidlerne (210) er konfigurerede til
at bestemme stokastisk variation i timingværdien mellem successive hjerteslagperioder;

15

at anvende den stokastiske variation til at generere målte værdier af et output-parameter.

20. Hjerteovervågningssystem ifølge krav 14 til 19, **kendetegnet ved, at** signalbehandlingsmidlerne (210) er konfigurerede til at anvende output-parametret til at angive abnorm kardial funktion hos individet.

20

21. Hjerteovervågningssystem ifølge krav 20, **kendetegnet ved, at** den abnorme kardiale funktion er et resultat af arteriel ekstrasystol eller atrieflimren.

25

22. Hjerteovervågningssystem ifølge et af kravene 2 til 21, **kendetegnet ved, at** sensorenheden (202) er konfigureret til at blive anbragt på en brystdel af individets øvre torso eller på en bagsidedel af individets øvre torso.

30

23. Hjerteovervågningssystem ifølge et af kravene 2 til 11, **kendetegnet ved, at** sensorenheden (202) er konfigureret til at opnå et ballistokardiografisk vinkelsignal med et mikroelektromekanisk gyroskop.

24. Fremgangsmåde til overvågning af et individs hjerte, omfattende:

at anvende et gyroskop med Coriolis-effekt i en position på en brystkasse hos individet;

med gyroskopet at opnå et ballistokardiografisk vinkelsignal (S_{am}), der angiver en roterende tilbagespringsbevægelse af positionen på individets brystkasse som reaktion på kardiovaskulær rotation inden i individets brystkasse;

fra det ballistokardiografiske vinkelsignal at generere målte værdier af et output-parameter (p_1 , p_2 , p_3), der angiver vinkelhastigheden for hjertet under individets kardiale funktion.

10 **25.** Fremgangsmåde ifølge krav 24, **kendetegnet ved** at indbefatte:
at fastgøre en sensorenhed omfattende gyroskopet til det ydre af individets brystkasse; og
at videresende det ballistokardiografiske vinkelsignal til en styreenhed, der er kommunikativt koblet til sensorenheden.

15 **26.** Fremgangsmåde ifølge krav 24 eller 25, **kendetegnet ved** at indbefatte:
at registrere rotationsbevægelse med gyroskopet i en registreringsretning, der er parallel med en rotationsakse;
at justere registreringsretningen til et symmetriplan af individets krop.

20 **27.** Fremgangsmåde ifølge krav 26, **kendetegnet ved, at** individet er et menneske, og symmetriplanet er det menneskelige individs sagittalplan.

25 **28.** Fremgangsmåde ifølge et af kravene 29 til 31, **kendetegnet ved** at indbefatte videresendelse af de målte værdier til et fjernknudepunkt, der er kommunikativt koblet til styreenheden.

30 **29.** Fremgangsmåde ifølge et af kravene 24 til 28, **kendetegnet ved** fra det ballistokardiografiske vinkelsignal at generere en målt værdi, der repræsenterer aortisk lukning eller aortisk åbning af individets hjerte, beat-to-beat-tid eller hjertefrekvens, midlertidig hjerteslagvolumen, radial orientering af hjertet eller vinkelacceleration af hjertet under individets kardiale funktion.

- 5 **30.** Fremgangsmåde ifølge krav 29, **kendetegnet ved, at** det ballistokardiografiske vinkelsignal er sekventielt, og fremgangsmåden omfatter at bestemme en amplitude af en sekvens af det ballistokardiografiske vinkelsignal; og at anvende amplituden til at generere en målt værdi, der repræsenterer midlertidig slagvolumen under sekvensen af det ballistokardiografiske vinkelsignal.
- 10 **31.** Fremgangsmåde ifølge et af kravene 24 til 28, **kendetegnet ved** fra det ballistokardiografiske vinkelsignal at generere en målt værdi, der repræsenterer en anden vital funktion hos individet.
- 15 **32.** Fremgangsmåde ifølge krav 31, **kendetegnet ved, at** den vitale funktion er respiration.
- 20 **33.** Fremgangsmåde ifølge et af kravene 24 til 32, **kendetegnet ved** at lagre et individs ballistokardiografiske vinkelsignaler eller målte værdier genereret fra individets ballistokardiografiske vinkelsignaler i en lokal eller fjerntliggende database.
- 25 **34.** Fremgangsmåde ifølge krav 33, **kendetegnet ved** at sammenligne nye målte værdier med en udvalgt lagret information og oprette en alarm, hvis afvigelsen af nye værdier fra den lagrede information overstiger en foruddefineret grænse.
- 30 **35.** Fremgangsmåde ifølge krav 24, **kendetegnet ved** at bestemme amplitudevariation i det ballistokardiografiske vinkelsignal; at generere målte værdier af et output-parameter fra amplitudevariationen i det ballistokardiografiske vinkelsignal.
- 35 **36.** Fremgangsmåde ifølge krav 35, **kendetegnet ved** at bestemme amplitudevariationen fra bølgemønstre, der gentager sig på hjerteslagfrekvensen på det ballistokardiografiske vinkelsignal, således at amplitudevariationen indbefatter to eller flere stigninger i amplituden og to eller flere fald i amplituden.

37. Fremgangsmåde ifølge krav 36, **kendetegnet ved** at bestemme amplitu-
devariationen fra bølgemønstre i aortisk åbning (AO), der gentager sig på hjer-
teslagfrekvensen på det ballistokardiografiske vinkelsignal.

5 **38.** Fremgangsmåde ifølge krav 24, **kendetegnet ved**
at ekstrahere fra et signal, der angiver elektromagnetiske fænomener relateret
til kardial aktivitet, et første bølgemønster, der gentager sig på en hjerteslag-
frekvens;

10 at ekstrahere fra det ballistokardiografiske vinkelsignal et andet bølgemønster,
der gentager sig på hjerteslagfrekvensen;

at danne timingdata, idet en timingværdi af timingdataene angiver et tidsrum
fra et referencepunkt for det første bølgemønster, der tilhører en hjerteslags-
periode, til et referencepunkt for det andet bølgemønster, der tilhører samme
hjerteslagperiode;

15 at anvende timingdataene til at generere målte værdier af et output-parameter
fra.

39. Fremgangsmåde ifølge krav 38, **kendetegnet ved**

20 at bestemme korrelation mellem timingdataene og tempodataene, der angiver
hjerteslagfrekvensen;

at anvende korrelationen til at generere målte værdier af et output-parameter.

40. Fremgangsmåde ifølge krav 39, **kendetegnet ved**

25 at bestemme stokastisk variation i timingværdien mellem successive hjerte-
slagperioder;

at anvende den stokastiske variation til at generere målte værdier af et output-
parameter.

41. Fremgangsmåde ifølge krav 35 til 40, **kendetegnet ved** at anvende output-
parameteret til at angive abnorm kardial funktion hos individet.

30

42. Fremgangsmåde ifølge krav 41, **kendetegnet ved, at** den abnorme kardi-
ale funktion er et resultat af arteriel ekstrasystol eller atrieflimren.

43. Fremgangsmåde ifølge et af kravene 25 til 42, **kendetegnet ved** at anbringe sensorenheden på en brystdel af individets øvre torso eller på en bagsidedel af individets øvre torso.

5 **44.** Fremgangsmåde ifølge et af kravene 25 til 42, **kendetegnet ved** at opnå det ballistokardiografiske vinkelsignal med et mikroelektromekanisk gyroskop.

10 **45.** Computerprogramprodukt, der er læsbart med en computer, og kodningsinstruktioner til udførelse af en fremgangsmåde ifølge et af kravene 24 til 44 i et kardialt overvågningssystem ifølge krav 1.

DRAWINGS

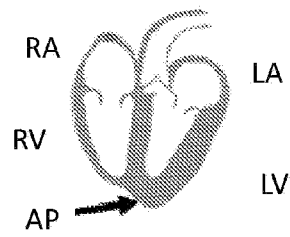

Figure 1

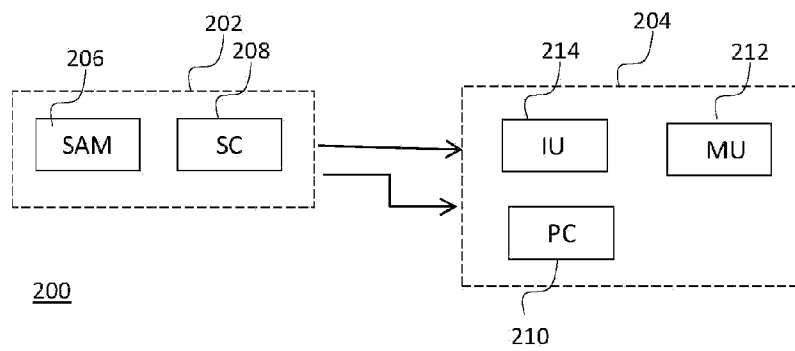

Figure 2

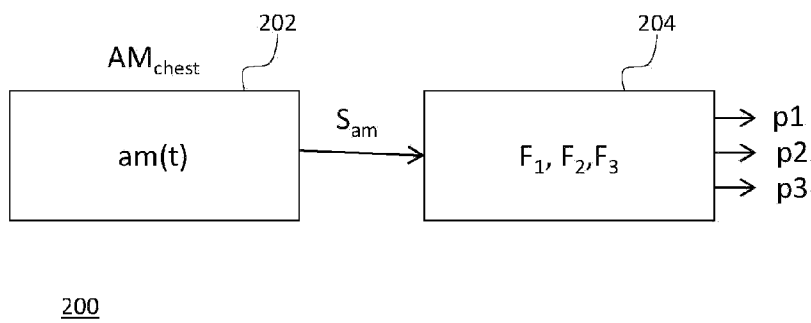

Figure 3

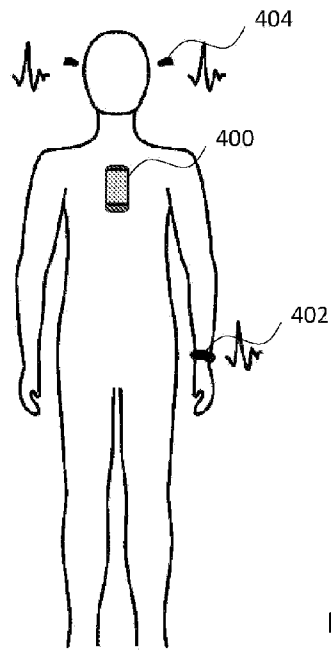

Figure 4

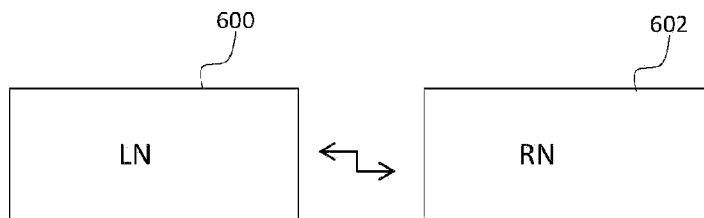

Figure 6

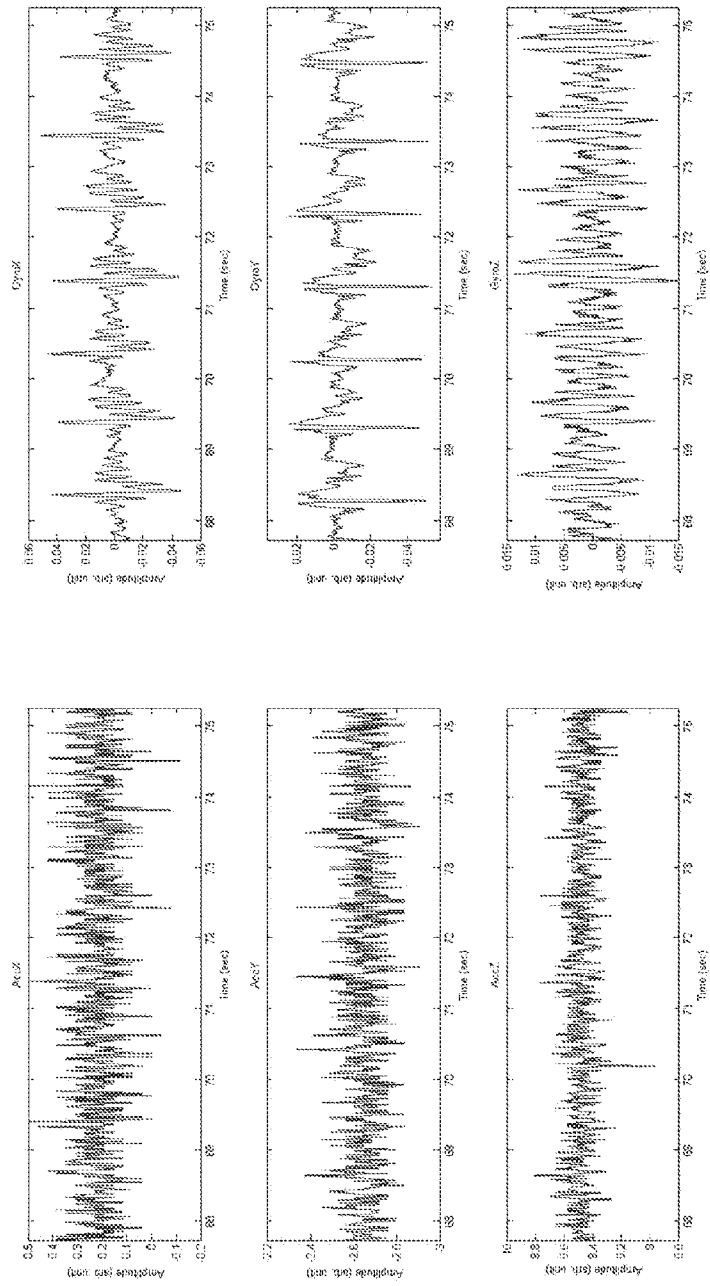

Figure 5

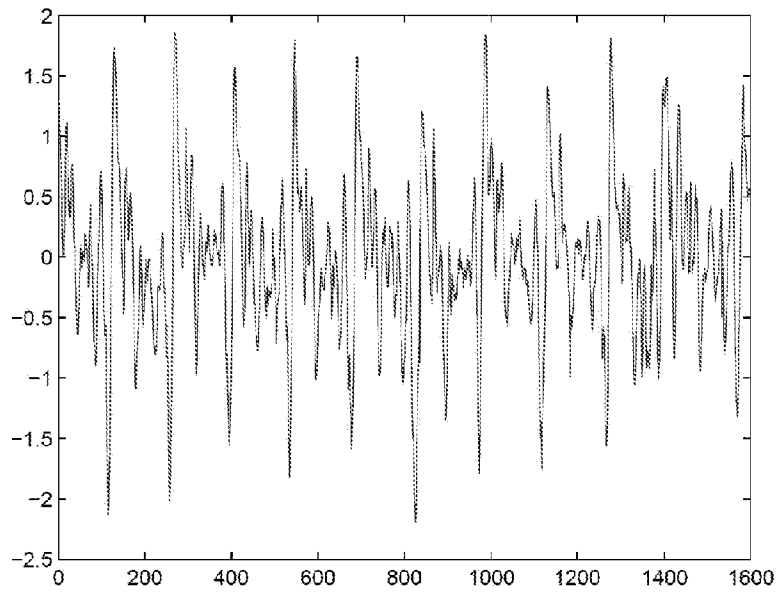

Figure 7

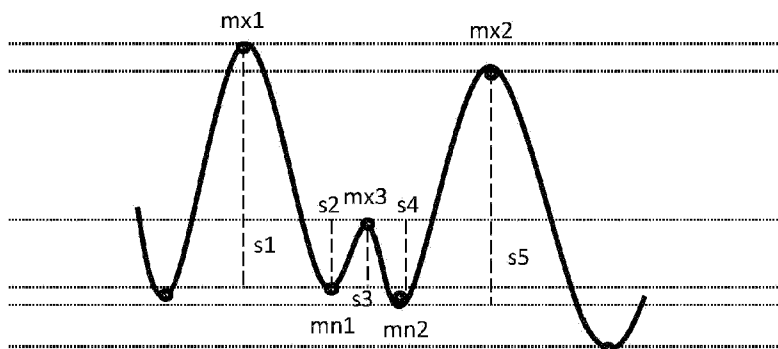

Figure 8

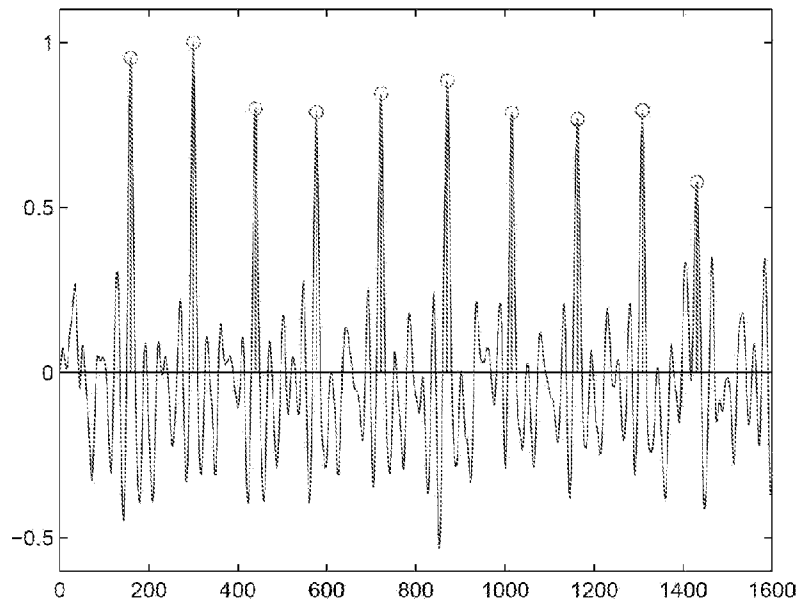

Figure 9

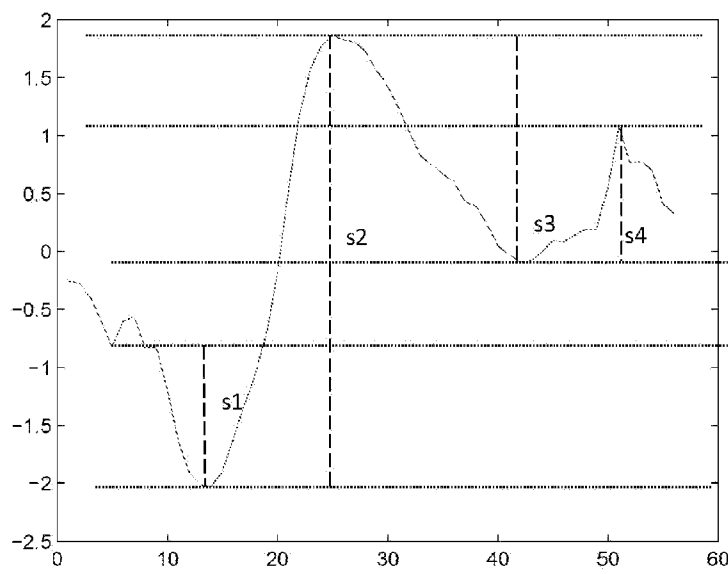

Figure 10

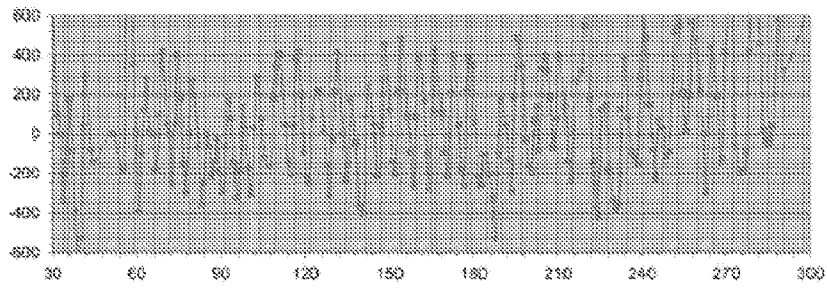

Figure 11

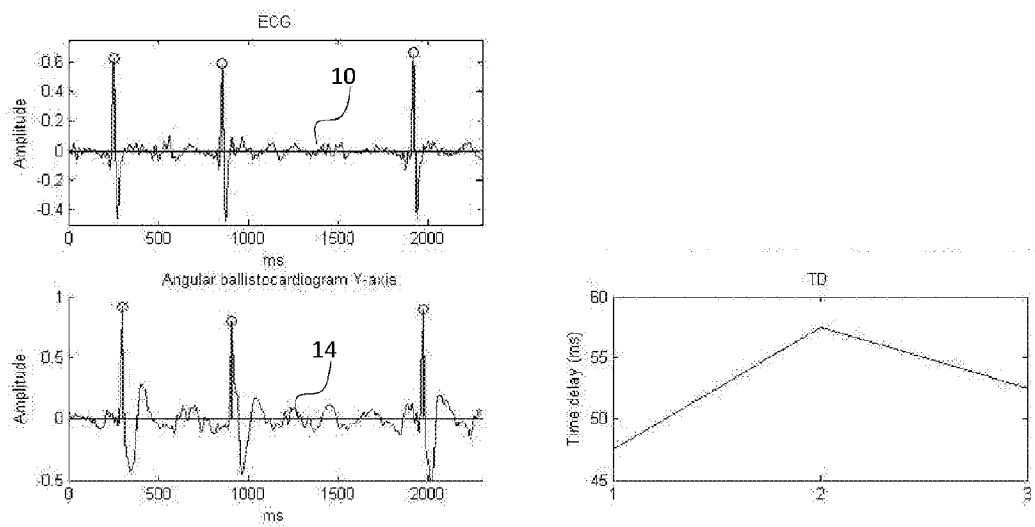

Figure 13

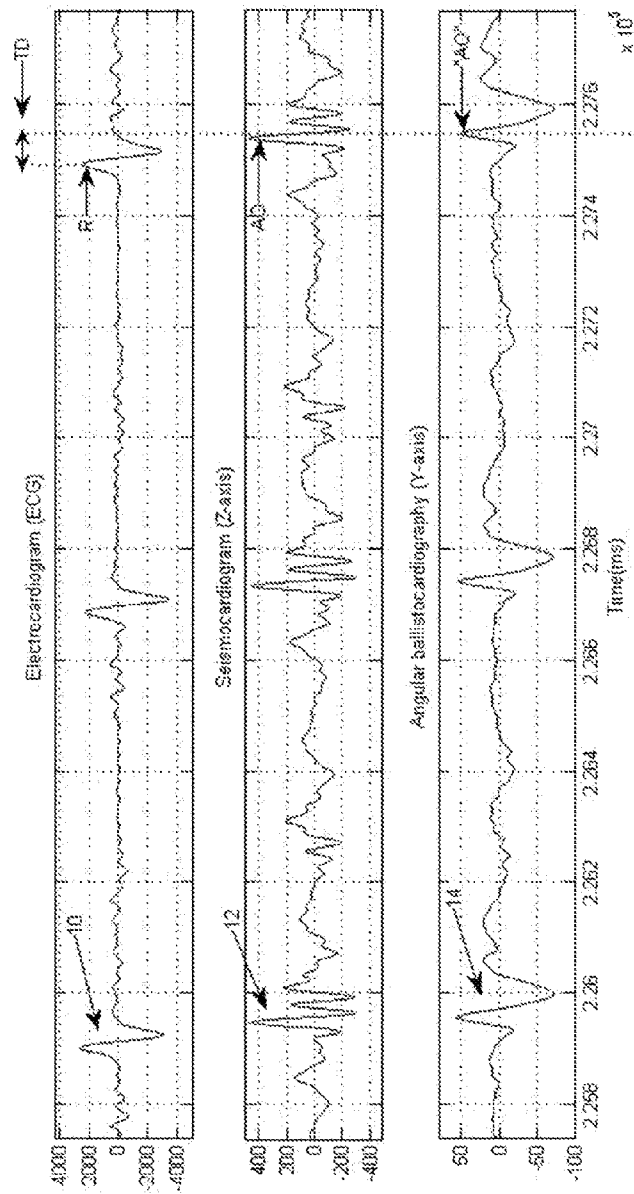

Figure 12

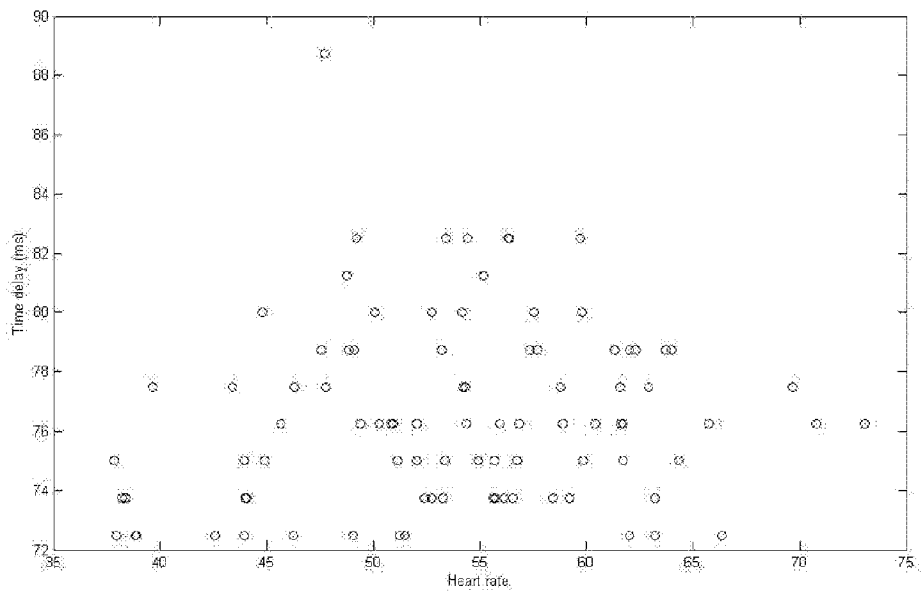

Figure 14

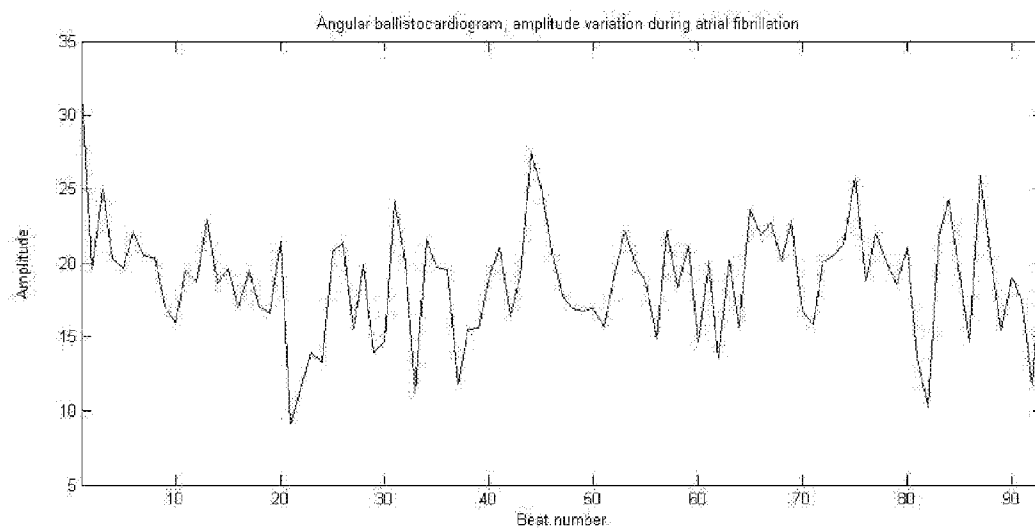

Figure 15

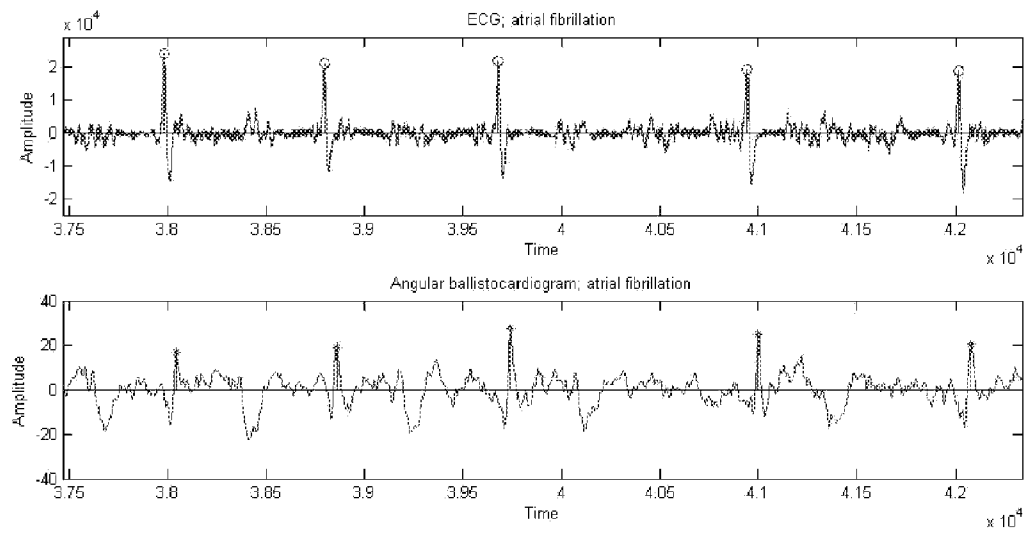

Figure 16