



(43) International Publication Date  
18 September 2014 (18.09.2014)

- (51) International Patent Classification:  
*H04L 29/12* (2006.01) *H04L 29/02* (2006.01)
- (21) International Application Number:  
PCT/US2014/030205
- (22) International Filing Date:  
17 March 2014 (17.03.2014)
- (25) Filing Language: English
- (26) Publication Language: English
- (30) Priority Data:  
61/794,516 15 March 2013 (15.03.2013) US
- (71) Applicant: **BRIGHTSKY, LLC** [US/US]; 5121 Castello Dr, Suite 2, Naples, FL 34103 (US).
- (72) Inventor: **HEDSTROM, Mark, D.**; 2220 Tarpon Road, Naples, FL 34102 (US).
- (74) Agents: **GIBBONS, Jon, A.** et al.; Fleit Gibbons Gutman Bongini & Bianco PL, One Boca Commerce Center, 551 NW 77th Street, Suite 111, Boca Raton, FL 33487 (US).
- (81) Designated States (unless otherwise indicated, for every kind of national protection available): AE, AG, AL, AM, AO, AT, AU, AZ, BA, BB, BG, BH, BN, BR, BW, BY, BZ, CA, CH, CL, CN, CO, CR, CU, CZ, DE, DK, DM,

DO, DZ, EC, EE, EG, ES, FI, GB, GD, GE, GH, GM, GT, HN, HR, HU, ID, IL, IN, IR, IS, JP, KE, KG, KN, KP, KR, KZ, LA, LC, LK, LR, LS, LT, LU, LY, MA, MD, ME, MG, MK, MN, MW, MX, MY, MZ, NA, NG, NI, NO, NZ, OM, PA, PE, PG, PH, PL, PT, QA, RO, RS, RU, RW, SA, SC, SD, SE, SG, SK, SL, SM, ST, SV, SY, TH, TJ, TM, TN, TR, TT, TZ, UA, UG, US, UZ, VC, VN, ZA, ZM, ZW.

(84) Designated States (unless otherwise indicated, for every kind of regional protection available): ARIPO (BW, GH, GM, KE, LR, LS, MW, MZ, NA, RW, SD, SL, SZ, TZ, UG, ZM, ZW), Eurasian (AM, AZ, BY, KG, KZ, RU, TJ, TM), European (AL, AT, BE, BG, CH, CY, CZ, DE, DK, EE, ES, FI, FR, GB, GR, HR, HU, IE, IS, IT, LT, LU, LV, MC, MK, MT, NL, NO, PL, PT, RO, RS, SE, SI, SK, SM, TR), OAPI (BF, BJ, CF, CG, CI, CM, GA, GN, GQ, GW, KM, ML, MR, NE, SN, TD, TG).

**Published:**

- with international search report (Art. 21(3))
- before the expiration of the time limit for amending the claims and to be republished in the event of receipt of amendments (Rule 48.2(h))

(54) Title: FIXED RELOCATABLE WIRELESS DEVICE

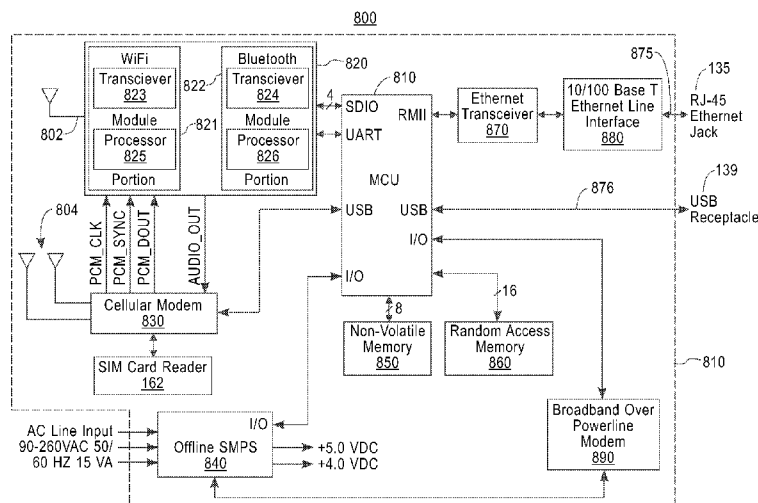

FIG. 8

(57) Abstract: A fixed relocatable wireless device (FRWD) (100) includes a self-contained communications system for providing full-time connectivity to the Internet and/or to Internet protocol (IP) addresses via a built-in wired and/or wireless interface. Once configured, the FRWD allows an external local device access to the Internet without drivers or additional software in the local device, and without an external computer. The FRWD includes an operating system and application software. The FRWD utilizes a cellular modem (830) as back-haul for connectivity to the Internet. The FRWD allows a voice call to be originated and/or terminated over cellular voice channels. The FRWD includes circuitry (800) and antennas (802 and 804) that are completely enclosed in a housing (110) shaped as an AC wall adapter.

WO 2014/145438 A1

**FIXED RELOCATABLE WIRELESS DEVICE**

## CROSS-REFERENCE TO RELATED APPLICATION

- 5 This application is based upon and claims priority to U.S. Provisional Patent Application Serial No. 61/794,516, entitled “WIRELESS ROUTER / PLUG AND PLAY INSTANT HOT SPOT” and filed March 15, 2013, the entire disclosure of which is hereby incorporated by reference herein.

## BACKGROUND

## Field

- 10 This invention relates generally to telecommunications and more particularly to an Internet protocol router with a radiotelephone having a plurality of transceivers.

## Related Art

- Mobile hotspot devices that provide Internet connectivity via a cellular connection for other devices are  
15 known. Such mobile hotspot devices communicate with such other devices via WiFi. An example of such a mobile hotspot device is a MiFi® device by Novatel Corporation. Known mobile hotspot devices lack an ability to bridge WiFi connections. Known mobile hotspot devices lack a webserver. Known mobile hotspot devices lack an ability to make “voice” calls via a cellular network using voice channels of a cellular system. A disadvantage of known mobile hotspot devices is a need to run additional  
20 software and/or drivers on an external computer. Known mobile hotspot devices do not provide local area network (LAN) Ethernet connectivity or any other type of wired connectivity for Internet Protocol (IP)-based devices. Known mobile hotspot devices lack a form factor and/or a size to allow efficient antenna size and placement. Known mobile hotspot devices require a battery to allow them to be portable; however, a disadvantage of known mobile hotspot devices in a full-time usage application is a  
25 need for continual charging of its battery.

An AC adapter is a type of external power supply enclosed in a housing that is shaped somewhat similar to a housing of an AC plug. An AC adapter includes an AC plug on one side of the housing for receiving an AC voltage (typically 120VAC) and, on another side of the housing, an output port at which an output voltage (typically a DC voltage considerably less than the AC voltage) is available.

- 30 Routers that are compliant with both Ethernet IEEE 810.3-2005 standards and WiFi IEEE 810.11 standards are known. Some such Ethernet routers have 2.4GHz and/or 5GHz antenna(s) built into a housing, one or more RJ-45 Ethernet jacks on one side of the housing and a USB port on another side of the housing. Such routers disadvantageously require that one of the RJ-45 Ethernet jacks be coupled to the Internet. In addition, all such routers lack a Bluetooth transceiver and a housing that is shaped as an  
35 AC adapter.

Powerline networking devices that have a housing shaped as an AC adapter and that have an AC plug on one side of the housing and an RJ-45 Ethernet jack on another side of the housing are known. An example is the NETGEAR® Powerline AV200 Wireless-N Extender Kit. However, such known powerline networking devices lack a cellular transceiver and a Bluetooth® transceiver.

- 5 Cellular telephones that can communicate with a Bluetooth-enabled cordless telephone, so that the cordless telephone can make and receive telephone calls on a cellular system, are known. An example of such a cordless telephone is the “link-to-cell” product of Panasonic Corporation. However, the cellular telephone of such a cellular telephone - cordless telephone combination does not provide LAN Ethernet connectivity with other devices. Also, the cellular telephone of such a combination lacks a housing that
- 10 is shaped as an AC adapter.

#### BRIEF DESCRIPTION OF THE DRAWINGS

The present invention is illustrated by way of example and is not limited by the accompanying figures, in which like references indicate similar elements. Elements in the figures are illustrated for simplicity and clarity and have not necessarily been drawn to scale.

- 15 **FIG. 1** is an isometric view of one embodiment of a housing of a fixed relocatable wireless device that includes circuitry and antennas.
- FIG. 2** is a top side view of one embodiment of the housing.
- FIG. 3** is a bottom side view of one embodiment of the housing.
- FIG. 4** is a front side view of one embodiment of the housing.
- 20 **FIG. 5** is a back side view of one embodiment of the housing.
- FIG. 6** is a left side view of one embodiment of the housing.
- FIG. 7** is a right side view of one embodiment of the housing.
- FIG. 8** is a functional block diagram of one embodiment of the circuitry of the fixed relocatable wireless device.
- 25 **FIG. 9** is a functional flow diagram at power up of the fixed relocatable wireless device.
- FIG. 10** is a representation of a Bluetooth stack of software of the fixed relocatable wireless device.
- FIG. 11** is a representation of a WiFi stack of the software of the fixed relocatable wireless device.
- FIG. 12** is a representation of a cellular data stack of the software of the fixed relocatable wireless

device.

**FIG. 13** is a signal flow diagram indicating operation of the fixed relocatable wireless device.

**FIG. 14** is a functional flow diagram of a language wizard of a user interface for the fixed relocatable wireless device.

5 **FIG. 15** is a functional flow diagram of a Bluetooth wizard of the user interface.

#### DETAILED DESCRIPTION

A fixed relocatable wireless device (hereinafter "FRWD") **100** comprises circuitry **800** including antennas **802** and **804** (see **FIG. 8**), and a housing **110**. The circuitry **800** and the antennas **802** and **804** are advantageously contained entirely within the housing **110**. **FIGS. 1-6** show several views of one  
10 embodiment of the housing **110**.

**FIG. 1** is an isometric view of the housing **110**. The housing has a top side **111**, a bottom side **112**, a front side **113**, a back side **114**, a left side **115** and a right side **116**. The housing **110** is shaped as an AC wall adapter. In one embodiment, the housing **110** is made of plastic. In one embodiment, the housing **110** includes a means **125** for optionally and temporarily securing the housing to another object, such as  
15 an AC wall outlet. In one embodiment, the housing **110** includes an opening **130** for a light-emitting diode **131** which can indicate status of the FRWD **100**, an opening **132** for a light-emitting diode **133** which can indicate status of a LAN, an opening **134** for an Ethernet jack **135**, an opening **136** for a USB light **137**, and an opening **138** for a USB receptacle **139**. The Ethernet jack **135** comprises an 8-position 8-contact (8P8C) jack wired to comply with RJ-45 Ethernet standards.

20 The FRWD **100** includes an AC plug **150** on one side of the housing **110** so that the FRWD can be plugged into an AC socket (not shown) such as an AC socket built into a wall. In one embodiment, the AC plug **150** complies with the National Electrical Manufacturers Association (NEMA) standard for a 5-15 (Type B) 3-prong AC plug.

**FIG. 2** is a top side view of the housing **110**.

25 **FIG. 3** is a bottom side view of the housing **110**. The bottom view includes an slot **160** for insertion of a SIM card (not shown) into a SIM card reader **162**, and a representation **161** of a SIM card to show, to a user, a proper orientation of a micro SIM card for insertion into the slot.

**FIG. 4** is a front side view of the housing **110**.

**FIG. 5** is a back side view of the housing **110**.

30 **FIG. 6** is a left side view of the housing **110**.

**FIG. 7** is a right side view of the housing **110**.

The housing **110** of the FRWD **100** has a form factor and size to allow for efficient size and placement of antennas within the housing **110** to accomplish diversity reception of a cellular signal, which is important given the higher data rate and modulation scheme used in 3<sup>rd</sup> and 4<sup>th</sup> generation cellular systems. The diversity reception of cellular signals by the FRWD **100** improves download and upload speeds of Internet data. In addition, a multiple-input and multiple-output (MIMO) antenna scheme improves the communications performance of the various wireless technologies including, but not limited to, WiFi and wireless local area network (WLAN).

The FRWD **100** includes an operating system (OS), WiFi software, Ethernet software, cellular software, Bluetooth software, and user interface software (collectively also referred to as “simpliFi software”). The simpliFi software provides a software interface between low-level drivers and the OS.

The FRWD **100** is capable of providing full-time usage without an external AC adapter. The FRWD **100** is deployed when it is plugged into an AC outlet. A location of deployment of the FRWD **100** can be changed to improve signal strength or for any other reason.

The FRWD **100** provides LAN Ethernet connectivity with IP-based devices. The FRWD **100** also provides WiFi connectivity with IP-based devices. The FRWD **100** provides, to IP-based devices that are in communication with the FRWD, Internet connectivity via a cellular system. The FRWD **100** provides such Internet connectivity without a need for the FRWD to be connected to the Internet via a wired connection.

**FIG. 8** is a functional block diagram of one embodiment of the circuitry **800** of the FRWD **100**. The circuitry **800** of the FRWD **100** includes a microcontroller unit (MCU) **810**. The circuitry **800** also includes a WiFi/Bluetooth module **820** that comprises a WiFi module portion **821** and a Bluetooth module portion **822**. In one embodiment, the WiFi/Bluetooth module **820** is a wireless module sold by Murata Manufacturing Co., Ltd., of Kyoto, Japan. The WiFi module portion **821** comprises a WiFi transceiver **823** and WiFi software. The WiFi module portion **821** provides wireless connectivity to the Internet for one or more WiFi-compatible external devices. In one embodiment, the WiFi transceiver **823** is based upon the IEEE 802.11a/b/g/n standards. In another embodiment, the WiFi transceiver **823** also includes the IEEE 802.11ac standard. Upon initialization of the MCU **810**, a firmware image is loaded into the WiFi transceiver **823**. The firmware image provides initialization of the WiFi module portion **821** and provides a software interface between the WiFi transceiver **823** and the MCU **810**. A hardware interface between the MCU **810** and the WiFi transceiver **823** comprises a secure digital input output (SDIO) port using four data bits. The SDIO is a four bit wide interface is used for serial data communication between the MCU **810** and the WiFi module portion **821**. The SDIO interface allows the MCU **810** to control the WiFi module portion **821**, and the SDIO interface provides a pathway for IP

packets between the MCU and the WiFi module.

The simpliFi software provides an interface to an internal media access control (MAC) interface of the MCU **810**. The software interface includes a transmission control protocol (TCP) interface, a WiFi supplicant, a point-to-point protocol (PPP) server, as well as providing a dynamic host configuration protocol (DHCP), network address translation (NAT), and domain name services (DNS) resolution. The WiFi transceiver **823** is coupled to the antenna **802**. In one embodiment, the antenna **802** is a dual-band (2.4GHz and 5GHz) antenna. In another embodiment, the WiFi transceiver **823** is coupled to a first single-band (2.4GHz) antenna and to a second single-band (5GHz) antenna. In yet another embodiment, the WiFi transceiver **823** is coupled to only the first single-band (2.4GHz) antenna.

10 The circuitry **800** of the FRWD **100** includes a cellular modem **830**. In one embodiment, the cellular modem **830** is a Cinterion model PHS8 wireless module manufactured by Cinterion Wireless Modules GmbH of Munich, Germany.

Another hardware interface includes a pulse-code modulation (PCM) audio interface to allow voice calls to be made via a Bluetooth interface. A PCM audio interface of the WiFi/Bluetooth module **820** in conjunction with a PCM audio interface of the cellular modem **830** provides a low noise, distortion free, audio path. Signals sent from the cellular modem **830** to the WiFi/Bluetooth module **820** include a PCM\_CLK signal, a PCM\_SYNC signal and a PCM\_DOUT signal. Signals sent from the WiFi/Bluetooth module **820** to the cellular modem **830** include an AUDIO\_OUT signal. In other words, using a Bluetooth-enabled cordless phone, or telephone handset, a voice call can be made over a cellular network through the cellular modem **830**. Advantageously, the usual analog audio interface circuitry (not shown) between a Bluetooth transceiver and a cellular modem is advantageously eliminated.

### Switched-mode Power Supply

The circuitry **800** of the FRWD **100** includes an off-line switched-mode power supply (SMPS) section **840**. Overall device power for the FRWD **100** is supplied by the off-line SMPS section **840**. The off-line SMPS section **840** takes input from a conventional AC source in the range of 90-260 VAC and produces several direct current (DC) voltages that are fed to various subsections of the FRWD **100**. For simplicity of illustration, the lines supplying the DC voltages from the off-line SMPS section **840** to the various subsections of the FRWD **100** are not shown in **FIG. 8**. The offline SMPS section **840** is controlled by the MCU **810** via an I/O line.

### 30 Microcontroller

In one embodiment, the MCU **810** is a microprocessor from the ARM family of microprocessors manufactured by ARM Holdings plc of Cambridge, United Kingdom. The MCU **810** includes a processor that executes firmware (image) contained in a non-volatile memory **850** such as flash memory, after being boot-loaded into a random access memory (RAM) **860**. The firmware may be in the form of

an OS. In one embodiment, the OS is LINUX®. The OS, when combined with the simpliFi software, creates the functionality of the circuitry **800** of the FRWD **100**. The functionality can provide various connectivity options for external devices including but limited to a) WiFi-based devices, i.e., iPads®, laptops, computers, picture frames, appliances, security systems, game consoles, TVs, etc., b) Bluetooth®-based devices, i.e., medical devices, telephony devices, general purpose devices, fitness devices, picture frames, audio devices, etc., c) USB-based devices, i.e., security cameras, hubs, picture frames, audio devices, etc., and d) Ethernet-based LAN devices. Ethernet-based LAN devices include point of sale (POS) terminals, switches, voice over Internet protocol (VoIP) private branch exchanges (PBXs), computers, networks, routers, cameras, automated teller machines (ATMs), security systems, televisions, an Internet protocol television (IPTV) appliances, digital video recorders (DVRs), other Internet appliances, etc.

**FIG. 9** is a functional flow diagram at power up of the FRWD **100**. At power up of the MCU **810**, the boot loader program is started which initializes the RAM **860**, the non-volatile memory **850**, and other critical peripherals. A boot loader program locates, loads, and executes the OS. The OS then initializes additional peripherals and starts several software services including Bluetooth software, WiFi software, cellular software, Ethernet software and USB software. The OS provides routing, filtering, blocking (firewall), network address translation (NAT), dynamic host configuration protocol (DHCP), domain name services (DNS) resolution and bridging of IP traffic, without complicated remote device setup.

The boot loader program is stored in an internal boot ROM of the MCU **810**. The boot ROM contains software to configure the non-volatile memory **850**, to read code from the non-volatile memory, and to load such code into an internal RAM of the MCU **810**. Then, the MCU **810** executes such code.

The code that the boot loader program loads into the internal RAM from the internal boot ROM is called a first stage bootloader (FSB). The FSB is necessary because the boot loader program can only load as much code as will fit into the internal RAM of the MCU **810**. Because the size of the internal RAM is so small, the external RAM **860** is configured by the FSB. The FSB configures the external RAM **860**, then copies the OS from the non-volatile memory **850** into the RAM **860**, and begins executing the OS. After the OS begins executing, the FSB stops running.

As the OS boots, it loads some drivers immediately to configure necessary hardware peripherals, such as flash memory which contain applications that the OS is to run. Other peripherals, such as the cellular modem **830** and the WiFi/Bluetooth module **820**, are configured later. Once the necessary hardware peripherals are configured, the OS executes a single initialization program. This program, called “init”, is responsible for loading and running additional programs. The init program is similar to the FSB; however, unlike the FSB, the init program continues to run while the FRWD **100** is powered, and the init program stops only when the FRWD is turned off.

The init program finds and runs small applications known as “init scripts”. The init scripts execute the remaining applications. At bootup, one of the init scripts starts the following software components: a Bluetooth stack, a WiFi stack, a cellular data stack, and a webserver.

### **Bluetooth**

5 The Bluetooth module portion **822** comprises a Bluetooth transceiver **824**, a peripheral processor **826** and Bluetooth software. The Bluetooth transceiver **824** provides wireless connectivity between the FRWD **100** and an external Bluetooth-enable device. In one embodiment, the Bluetooth transceiver **824** provides wireless digital voice connectivity between the FRWD **100** and a Bluetooth-enable handset or cordless telephone.

10 The Bluetooth software initializes the Bluetooth module portion **822**. The Bluetooth software handles authentication of devices requesting to pair and handles communication to devices with which the FRWD **100** is already paired. The Bluetooth software includes the Bluetooth stack.

**FIG. 10** is a representation of the Bluetooth stack. The Bluetooth stack comprises of several layers of kernel drivers, and a BlueZ Bluetooth protocol stack for LINUX with modifications to support a HFP-to-cellular bridge of the FRWD **100**. The Bluetooth stack comprises drivers to control the Bluetooth module portion **822**, and a Bluetooth daemon to manage Bluetooth connections (device pairings). The Bluetooth daemon is customized to allow paired handset devices to send and receive calls over a voice interface of the cellular modem **830**.

The Bluetooth daemon supports several Bluetooth profiles. In one embodiment, a hands-free profile (HFP) is used, which allows pairing and communication with external handsets. The FRWD **100** allows a Bluetooth-enabled cordless phone or telephone handset (not shown) to communicate with the cellular modem **830**, by sending/translating commands to the modem to send dual-tone multi-frequency (DTMF) signaling, and to connect and disconnect calls.

For example, when the cellular modem **830** receives a call, it first sends a command to the software of the FRWD **100**, and the command is forwarded to the wireless telephone handset, which causes the wireless telephone handset to ring. When a user picks up, or otherwise answers the call, the wireless telephone handset sends a command down to the FRWD **100** to connect. The software of the FRWD **100** then then forwards the command to the cellular modem **830**. At that point, audio data begins transmitting to and from the wireless telephone handset, through the Bluetooth module portion **822**, and directly to the cellular modem **830** through a dedicated audio data link between the Bluetooth module portion **822** and the cellular modem **830**. This is separate from a command link that is routed through the MCU **810**.

The Bluetooth transceiver **824** is based upon the IEEE 810.15.1 standard. Upon initialization of the MCU **810**, a firmware image (including the Bluetooth stack) is loaded into the Bluetooth transceiver **824**, which provides initialization of the Bluetooth transceiver **824** and provides a software interface between



the Bluetooth transceiver and the MCU **810**. Yet another hardware interface between the MCU **810** and the Bluetooth transceiver **824** comprises a host communications interface (HCI) via a universal asynchronous receiver/transmitter (UART) port on the MCU **810**. The UART HCI interface provides a 1-bit wide serial data communication link between the MCU **810** and the Bluetooth module portion **822**.  
5 The UART HCI interface allows the MCU **810** to control the Bluetooth module portion **822**, and provides a pathway for IP packets between the MCU and the Bluetooth module portion. The Bluetooth peripheral processor **826** supports UART HCI baud rates up to 4Mbps.

In addition to the Bluetooth stack, the FRWD **100** includes various Bluetooth profiles that provide an interface to specific external Bluetooth-enabled devices. In one embodiment, the FRWD **100** uses only  
10 the HFP Bluetooth profile for communication with a Bluetooth-enabled cordless phone or telephone handset. Other embodiments of the FRWD **100** use additional Bluetooth profiles including, but not limited to, an object push profile (OPP), a health device profile (HDP), a headset profile (HSP), a LAN access profile (LAP), etc. The Bluetooth transceiver **824** is coupled to the antenna **802**.

The OS includes drivers that allow it to communicate with the Bluetooth transceiver **824**. The Bluetooth  
15 transceiver **824** includes software that allows it to communicate with the MCU **810** so that the MCU can load additional software (firmware) onto the Bluetooth transceiver. Once this firmware is loaded, the Bluetooth transceiver **824** is fully operational. A Bluetooth application communicates with the Bluetooth stack to forward commands between a paired Bluetooth device and the cellular modem **830**.

### WiFi

20 The WiFi transceiver **823** includes another peripheral processor **825** (logically separate from the peripheral processor of the Bluetooth transceiver). In one embodiment, the Bluetooth transceiver **824** and the WiFi transceiver **823** are in a same integrated circuit package and share a physical peripheral processor. In another embodiment (not shown), the Bluetooth transceiver **824** and the WiFi transceiver **823** are in separate integrated circuit packages and each has its own physical peripheral processor. The  
25 WiFi transceiver **823** includes software that allows it to communicate with the MCU **810**. The OS contains additional drivers that allow it to communicate with the WiFi transceiver **823**. As with the Bluetooth transceiver **824**, the WiFi transceiver **823** needs its own firmware, i.e., WiFi software, loaded onto it by the MCU **810** before the WiFi transceiver becomes fully operational. The WiFi software initializes the WiFi transceiver **823**, and handles authentication of a client attempting to connect to the  
30 FRWD **100** via WiFi. Once authenticated, the OS handles transfer of data from the WiFi software to the Ethernet software or to the cellular software. The WiFi software includes a WiFi stack.

**FIG. 11** is a representation of the WiFi stack. A WiFi application communicates with the WiFi stack to forward commands between a paired WiFi device and the cellular modem **830**. The WiFi stack is started by an init script. The init script loads the necessary drivers to communicate with the WiFi side of the  
35 WiFi/Bluetooth module. In another embodiment, Bluetooth and WiFi are handled by separate modules.

An advantage to having Bluetooth and WiFi in a same module is that the module can then automatically manage “switching” one or the other on and off as necessary because Bluetooth and WiFi share a same frequency spectrum (2.4GHz band). The handling of Bluetooth and WiFi by a same module helps eliminate interference between the two. In one embodiment, the WiFi transceiver **823** and the Bluetooth transceiver **824** use a same antenna. In another embodiment the WiFi transceiver **823** and the Bluetooth transceiver **824** use separate antennas.

In addition to the drivers that control WiFi transceiver **823**, additional applications are loaded that allow the FRWD **100** to serve as an access point (AP), or WiFi hotspot. The WiFi transceiver **824** can operate as a client or as a host device, or it can operate as a hotspot, or as a WiFi network device. In one embodiment, the FRWD **100** operates as a client for a short period of time, so that it can gather information about other hotspots in the area, in particular, the frequencies (channels) and strength of the signals of each, so that the FRWD can choose a hotspot configuration that is least likely to conflict with nearby networks. After about ten seconds of scanning nearby networks, the FRWD **100** is converted to AP host mode. At that point, client devices can then connect to the FRWD **100** via WiFi. The above embodiment scans for a least-congested channel. In another embodiment, the FRWD **100** scans in the AP mode. Another embodiment includes security features supported by the WiFi module portion **821**, i.e., Wi-Fi-protected access (WPA and WPA2.0) and the IEEE 802.11i standard including the hardware-accelerated Advanced Encryption Standard (AES).

An application manages the AP in general and in particular manages associations, i.e., connections, with other clients including handling authentication, i.e., ensuring the client has the right password to access the WiFi network. The application manager also manages addresses for clients over an Ethernet port **875**.

Additional software in the WiFi stack handles assigning IP addresses to clients when they connect over WiFi or over Ethernet. Each client receives a unique IP address from the FRWD **100**.

## 25 **Ethernet**

The circuitry **800** of the FRWD **100** comprises an Ethernet port **875**. The Ethernet port **875** includes an Ethernet transceiver **870** coupled to a reduced media independent interface (RMII) of the MCU **810** for control and data transport compliant to IEEE 810.3-2005 standards. The Ethernet transceiver **870** includes a 10BASE-T/100BASE-TX physical layer. The physical layer converts electrical signals to digital signals, and vice versa. In one embodiment, the Ethernet transceiver **870** is an Ethernet transceiver manufactured by Microchip Technology Inc., of Chandler, AZ. An isolation transformer **880** is used to interface the Ethernet transceiver **870** with the RJ-45 Ethernet jack **135**. In one embodiment, the isolation transformer **880** is a Palnova magnetic module manufactured by Palpilot International Corporation, Ltd., of Tustin, CA. The Ethernet software handles transfer of data through the Ethernet port **875**.

**USB**

- The MCU **810** includes a USB version 2.0 or a USB 3.0 controller capable of operating as either a USB device or a USB host. As a host controller, the MCU **810** can enumerate and control a USB device coupled to it. The USB controller in the MCU **810** supports eight endpoints: one control, one bulk-out, one bulk-in, and five flexible endpoints. Using on the go (OTG) features, the USB controller can negotiate with another OTG USB controller of another system to become either the host or the device in a peer connection. The USB controller operates either in full-speed mode or high-speed mode. The USB controller is coupled to a USB port **876** of the FRWD **100**. The USB port **876** includes the USB receptacle **139**. In one embodiment, the USB receptacle **139** is a USB standard-A receptacle.
- 10 The USB software handles transfer of information when an external USB device is coupled to the USB port **876**. Firmware updates for the MCU **810** can be loaded into the non-volatile memory **850** from a standard jump drive using the USB port **876**. The USB port **876** can also be used to perform a full or partial OS update and/or to install custom applications that can run under the OS of the FRWD **100**. In addition, the USB port **876** can accept a conventional jump drive on which is stored a file, and then the
- 15 FRWD **100** can be used to transfer the file from the jump drive to another device using a WiFi connection between the FRWD and the other device.

**Cellular Modem**

- The cellular modem **830** includes a cellular transceiver that transmits and receives data on a cellular network via data packets, and cellular software. The cellular modem **830** is coupled to the MCU **810** by a USB bus. The MCU **810** controls operation of the cellular modem **830** through this USB bus. The USB bus provides a pathway for IP packets between the MCU **810** and the cellular modem **830**. Separate USB devices are enumerated through this USB bus. For example, an "Interface 2" (application port) is used to send AT commands to the cellular modem **830**, and an "Interface 3" (modem port) is used to pass IP packets to and from a cellular network.
- 20
- 25 The cellular transceiver is coupled to the antenna **804**. In one embodiment, the antenna **804** is a cellular diversity antenna.

- The cellular modem **830** provides both data and voice connectivity for the FRWD **100** through a cellular network. A PPP connection via the cellular modem **830** provides the back-haul connection to the Internet for all data related operations of the FRWD **100**, i.e., surfing the Internet via WiFi or via the Ethernet port **875**. The cellular modem **830** also supports various other data connections, i.e., user datagram protocol (UDP), TCP/IP, etc. The cellular modem **830** is a class-A device, which allows simultaneous data and voice connections to a cellular network. This allows the FRWD **100** to provide Internet connectivity for web browsing while a voice call is in progress. The cellular modem **830** supports all known global cellular network standards.
- 30

The cellular modem **830** contains two primary and independent interfaces: a voice interface for making/receiving voice calls and a data interface that provides internet access over a cellular network. The Bluetooth stack manages the voice interface of the cellular modem **830**. A PPP daemon manages the data interface of the cellular modem **830**. The cellular software includes a cellular data stack.

5 **FIG. 12** is a representation of a cellular data stack. The cellular data stack includes an AT command set. Another init script starts the cellular data stack. The cellular software initializes the cellular modem **830** and authenticates itself on the cellular network using, in one embodiment, a plug-in subscriber identity module (SIM) card, as well as software parameters. Once authenticated, the cellular software handles the transfer of network data packets, which may include Internet data or a cellular voice call.

10 **FIG. 13** is a signal flow diagram indicating operation of the FRWD **100**.

In one embodiment, the FRWD **100** includes a broadband over powerline (BPL) modem **890**. The BPL modem **890** is coupled to the microcontroller **810** which controls operation of the BPL modem. The BPL modem **890** is coupled to the off-line SMPS section **840** through which the BPL modem transmits and receives IP packets over an AC powerline. The BPL modem **890** re-transmits, on an AC powerline, data packets received by the FRWD **100** from one or more of: an external WiFi device, an external Bluetooth device, an external Ethernet device, and a cellular system. The BPL modem **890** also receives, on an AC powerline, data packets for re-transmittal by the FRWD **100** on one or more of: an external WiFi device, an external Bluetooth device, an external Ethernet device, and a cellular system. Additionally, the BPL modem can transmit and receive data packets from ancillary BPL-enabled devices using AC powerlines as defined by "Home Plug" as an example.

### User Interface

Advantageously, generally a user has no direct interaction with the simpliFi software. Once configured by a user interface, the FRWD allows an external local device access to the Internet without drivers or additional software in the local device, and without an external computer. A user merely connects via either WiFi or Ethernet, and then the user can browse the Internet, and/or the user can pair a Bluetooth handset with the FRWD **100**, and, subsequently, the user can make and receive voice calls from the Bluetooth handset.

For initial setup, a user configures some settings of the simpliFi software through the user interface. The user interface is handled by a web interface which a user can access by opening a web browser on a personal computer that is in communication via Ethernet, Ethernet over powerline, WiFi or Bluetooth with the FRWD **100**, and by entering a special simpliFi Internet address in the web browser. The special simpliFi Internet address connects the web browser to the FRWD **100** only, and not to the Internet. When FRWD **100** is shipped from the factory, the FRWD is specially configured such that, when a user opens their web browser, the FRWD will redirect the user to an internal configuration page of the

simpliFi software upon any attempt by the user to visit any website through the FRWD. This compels the user to perform an initial configuration. After the initial configuration is complete, the redirection is turned off. After the initial configuration is complete, if a user wishes to change settings and/or configuration of the FRWD **100**, the user is required to enter the special simpliFi Internet address to  
5 access the configuration page.

The web interface is handled by running a web server within the FRWD **100**. The web server listens for requests from clients for a page, and responds with the data of that page. In the case of the FRWD **100**, the web server has one website: a simpliFi configuration website and it is intended to be accessed, generally, by only the user of the FRWD. When the user accesses the simpliFi configuration website –  
10 either by force, due to redirection, or by entering the special internet address after configuration – the user must first login.

**FIG. 14** is a functional flow diagram of a language wizard of the user interface. After a user logs in, the user is presented with an initial setup wizard page if the FRWD **100** has not already been configured. The setup wizard page allows a user to step through the configuration of the FRWD **100**, which is broken  
15 down into several smaller pages. Once a user has stepped through all the configuration steps, the redirection is turned off, and the FRWD **100** reboots. After the FRWD **100** reboots, a user can access the Internet transparently.

If the FRWD **100** has been previously configured, then, when a user logs in, the user is presented with a menu of configuration options on the user's personal computer, and an ability to change the  
20 configuration.

**FIG. 15** is a functional flow diagram of a Bluetooth wizard of the user interface. The simpliFi software allows a user to pair Bluetooth devices via a web browser, or web interface. Once a user is logged in, the user can select "Bluetooth Devices" from a menu, scan for new devices or connect/disconnect from the list of devices found in the area.

25 The simpliFi software also allows a user to configure cellular parameters via a web browser, or web interface. The web interface allows certain, privileged users to modify cellular related parameters of the FRWD **100**.

The FRWD **100** can transfer IP packets among WiFi devices that are in communication with the FRWD, without the FRWD being in communication with the Internet and without the FRWD being in  
30 communication with a cellular system.

The FRWD **100** can transfer IP packets among Ethernet devices that are in communication with the FRWD, without the FRWD being in communication with the Internet and without the FRWD being in communication with a cellular system.

The FRWD **100** can transfer IP packets between a WiFi device that is in communication with the FRWD and an Ethernet device that is in communication with the FRWD, without the FRWD being in communication with the Internet and without the FRWD being in communication with a cellular system.

5 The term “configured to” describes hardware, software or a combination of hardware and software that is adapted to, set up, arranged, built, composed, constructed, designed or that has any combination of these characteristics to carry out a given function. The term “adapted to” describes hardware, software or a combination of hardware and software that is capable of, able to accommodate, to make, or that is suitable to carry out a given function.

10 The terms “a” or “an”, as used herein, are defined as one or more than one. Also, the use of introductory phrases such as “at least one” and “one or more” in the claims should not be construed to imply that the introduction of another claim element by the indefinite articles “a” or “an” limits any particular claim containing such introduced claim element to inventions containing only one such element, even when the same claim includes the introductory phrases "one or more" or "at least one" and indefinite articles such as “a” or “an”. The same holds true for the use of definite articles. Unless stated otherwise, terms such as “first” and “second” are used to arbitrarily distinguish between the elements such terms describe.  
15 Thus, these terms are not necessarily intended to indicate temporal or other prioritization of such elements. Moreover, the terms “front”, “back”, “top”, “bottom”, “over”, “under”, and the like, in the description and in the claims, if any, are used for descriptive purposes and not necessarily for describing permanent relative positions. It is understood that the terms so used are interchangeable under  
20 appropriate circumstances such that the embodiments of the invention described herein are, for example, capable of operation in other orientations than those illustrated or otherwise described herein.

The specification and figures are to be regarded in an illustrative rather than a restrictive sense, and all such modifications are intended to be included within the scope of the present invention. Any benefits, advantages or solutions to problems described herein with regard to specific embodiments are not  
25 intended to be construed as a critical, required or essential feature or element of any or all the claims.

The Detailed Description section, and not the Abstract section, is intended to be used to interpret the claims. The Abstract section may set forth one or more but not all embodiments of the invention, and the Abstract section is not intended to limit the invention or the claims in any way.

30 The specification and figures are to be regarded in an illustrative rather than a restrictive sense, and all such modifications are intended to be included within the scope of the present invention. Any benefits, advantages or solutions to problems described herein with regard to specific embodiments are not intended to be construed as a critical, required or essential feature or element of any or all the claims. Unless stated otherwise, terms such as “first” and “second” are used to arbitrarily distinguish between the elements such terms describe. Thus, these terms are not necessarily intended to indicate temporal or

other prioritization of such elements.

Note that the term “couple” has been used to denote that one or more additional elements may be interposed between two elements that are coupled. The term “coupled”, as used herein, is defined as “connected”, and encompasses the coupling of devices that may be physically, electrically or  
5 communicatively connected (according to context), although the coupling may not necessarily be directly, and not necessarily be mechanically. The term “coupled”, as used herein, is not intended to be limited to a direct coupling or a mechanical coupling, and that one or more additional elements may be interposed between two elements that are coupled.

Although the invention is described herein with reference to specific embodiments, various modifications  
10 and changes can be made without departing from the scope of the present invention as set forth in the claims below. Accordingly, the specification and figures are to be regarded in an illustrative rather than a restrictive sense, and all such modifications are intended to be included within the scope of the present invention. Any benefits, advantages or solutions to problems that are described herein with regard to specific embodiments are not intended to be construed as a critical, required, or essential feature or  
15 element of any or all the claims.

What is claimed is:

## CLAIMS

1. A fixed relocatable wireless device, comprising:  
a housing shaped as an AC wall adapter; and  
5 circuitry within the housing, the circuitry including:  
a microcontroller for controlling transmission of data packets through the fixed  
relocatable wireless device,  
a cellular transceiver, coupled to the microcontroller, for wirelessly transmitting and  
receiving data packets on a cellular network, and  
10 an Ethernet port, coupled to the microcontroller, for receiving signals via wire from, and  
transmitting signals via wire to, an external Ethernet device that is external to the fixed  
relocatable wireless device, wherein the cellular transceiver re-transmits, on the cellular network,  
data packets received by the Ethernet port from the external Ethernet device.
- 15 2. The fixed relocatable wireless device according to claim 1, wherein the AC wall adapter includes  
an AC plug on a first side of the AC wall adapter and an Ethernet jack on one or more sides of the AC  
wall adapter other than the first side.
3. The fixed relocatable wireless device of claim 2, wherein the Ethernet jack is on one or more  
20 sides adjacent to the first side.
4. The fixed relocatable wireless device of claim 2, wherein the Ethernet jack is on a side opposite  
to the first side.
- 25 5. The fixed relocatable wireless device of claim 2, including a switched-mode power supply  
section for supplying DC power to components of the fixed relocatable wireless device, and wherein the  
AC plug is coupled to the switched-mode power supply section.
6. The fixed relocatable wireless device of claim 2, wherein the AC wall adapter includes a USB  
30 port on a side of the AC wall adapter other than the first side, and wherein the USB port is coupled to the  
microcontroller.
7. The fixed relocatable wireless device of claim 1, including a WiFi transceiver, coupled to the  
microcontroller, for receiving wireless signals from, and transmitting wireless signals to, an external  
35 WiFi device that is external to the fixed relocatable wireless device, wherein the cellular transceiver re-



transmits, on the cellular network, data packets received by the WiFi transceiver from the external WiFi device.

8. The fixed relocatable wireless device of claim 7, including a Bluetooth transceiver, coupled to  
5 the microcontroller, for receiving wireless signals from, and transmitting wireless signals to, an external Bluetooth device that is external to the fixed relocatable wireless device, wherein the cellular transceiver re-transmits, on the cellular network, data packets received by the Bluetooth transceiver from the external Bluetooth device.

10 9. The fixed relocatable wireless device of claim 1, including a Bluetooth transceiver, coupled to the microcontroller, for receiving wireless signals from, and transmitting wireless signals to, an external Bluetooth device that is external to the fixed relocatable wireless device, wherein the cellular transceiver re-transmits, on the cellular network, data packets received by the Bluetooth transceiver from the external Bluetooth device.

15 10. The fixed relocatable wireless device of claim 9, including a WiFi transceiver, coupled to the microcontroller, for receiving wireless signals from, and transmitting wireless signals to, an external WiFi device that is external to the fixed relocatable wireless device, wherein the cellular transceiver re-transmits, on the cellular network, data packets received by the WiFi transceiver from the external WiFi  
20 device.

11. A fixed relocatable wireless device enclosed in a housing, the fixed relocatable wireless device comprising:  
a microcontroller for controlling transmission of data packets through the fixed relocatable  
25 wireless device;  
a cellular transceiver, coupled to the microcontroller, for wirelessly transmitting and receiving data packets on a cellular network; and  
a WiFi transceiver, coupled to the microcontroller, for receiving wireless signals from, and transmitting wireless signals to, an external WiFi device that is external to the fixed relocatable wireless  
30 device, wherein the cellular transceiver re-transmits, on the cellular network, data packets received by the WiFi transceiver from the external WiFi device,  
wherein the housing has a shaped of an AC wall adapter.

12. The fixed relocatable wireless device of claim 11, including a switched-mode power supply  
35 section for supplying DC power to components of the fixed relocatable wireless device, wherein the AC wall adapter includes an AC plug, and wherein the AC plug is coupled to the switched-mode power supply section.

13. The fixed relocatable wireless device of claim 11, including a Bluetooth transceiver, coupled to the microcontroller, for receiving wireless signals from, and transmitting wireless signals to, an external Bluetooth device that is external to the fixed relocatable wireless device, wherein the cellular transceiver  
5 re-transmits, on the cellular network, data packets received by the Bluetooth transceiver from the external Bluetooth device.

14. The fixed relocatable wireless device of claim 13, including an Ethernet port, coupled to the microcontroller, for receiving signals via wire from, and transmitting signals via wire to, an external  
10 Ethernet device that is external to the fixed relocatable wireless device, wherein the cellular transceiver re-transmits, on the cellular network, data packets received by the Ethernet port from the external Ethernet device.

15. The fixed relocatable wireless device of claim 14, wherein the AC adapter includes an AC plug and at least one Ethernet jack, wherein the AC plug is adapted to plug into an AC outlet.  
15

16. The fixed relocatable wireless device of claim 15, wherein the AC plug is on a first side of the AC wall adapter and the at least one Ethernet jack is on one or more sides of the AC wall adapter other than the first side.  
20

17. The fixed relocatable wireless device of claim 16, wherein the at least one Ethernet jack is on a side adjacent to the first side.

18. The fixed relocatable wireless device of claim 11, including an Ethernet port, coupled to the  
25 microcontroller, for receiving signals via wire from, and transmitting signals via wire to, an external Ethernet device that is external to the fixed relocatable wireless device, wherein the cellular transceiver re-transmits, on the cellular network, data packets received by the Ethernet port from the external Ethernet device.

30 19. The fixed relocatable wireless device of claim 18, wherein the AC adapter includes an AC plug and at least one Ethernet jack, wherein the AC plug is adapted to plug into an AC outlet.

20. The fixed relocatable wireless device of claim 19, wherein the AC plug is on a first side of the AC wall adapter and the at least one Ethernet jack is on one or more sides of the AC wall adapter other  
35 than the first side.

21. The fixed relocatable wireless device of claim 20, wherein the at least one Ethernet jack is on a side adjacent to the first side.
- 5 22. The fixed relocatable wireless device of claim 18, including a Bluetooth transceiver, coupled to the microcontroller, for receiving wireless signals from, and transmitting wireless signals to, an external Bluetooth device that is external to the fixed relocatable wireless device, wherein the cellular transceiver re-transmits, on the cellular network, data packets received by the Bluetooth transceiver from the external Bluetooth device.
- 10 23. A fixed relocatable wireless device enclosed in a housing, the fixed relocatable wireless device comprising:  
a microcontroller for controlling transmission of data packets through the fixed relocatable wireless device;
- 15 a cellular transceiver, coupled to the microcontroller, for wirelessly transmitting and receiving data packets on a cellular network; and  
a Bluetooth transceiver, coupled to the microcontroller, for receiving wireless signals from, and transmitting wireless signals to, an external Bluetooth device that is external to the fixed relocatable wireless device, wherein the cellular transceiver re-transmits, on the cellular network, data packets
- 20 received by the Bluetooth transceiver from the external Bluetooth device,  
wherein the housing is adapted as an AC wall adapter.
24. The fixed relocatable wireless device of claim 23, wherein the AC wall adapter includes a USB port coupled to the microcontroller.
- 25 25. The fixed relocatable wireless device of claim 23, including a cellular diversity antenna completely within the housing.
26. The fixed relocatable wireless device of claim 23, including a Bluetooth antenna completely
- 30 within the housing.
27. The fixed relocatable wireless device of claim 23, including an Ethernet transceiver, coupled to the microcontroller, for receiving signals via wire from, and transmitting signals via wire to, an external Ethernet device that is external to the fixed relocatable wireless device, wherein the cellular transceiver re-transmits, on the cellular network, data packets received by the Ethernet transceiver from the external
- 35 Ethernet device.

28. The fixed relocatable wireless device of claim 27, wherein the AC wall adapter that includes an Ethernet jack coupled to the Ethernet transceiver.

29. The fixed relocatable wireless device of claim 28, including a WiFi transceiver, coupled to the microcontroller, for receiving wireless signals from, and transmitting wireless signals to, an external WiFi device that is external to the fixed relocatable wireless device, wherein the cellular transceiver re-transmits, on the cellular network, data packets received by the WiFi transceiver from the external WiFi device.

30. The fixed relocatable wireless device of claim 29, including a WiFi antenna completely within the housing.

31. The fixed relocatable wireless device of claim 29, wherein the AC wall adapter includes an AC plug on a first side, and includes, on one or more sides other than the first side, the Ethernet jack.

32. The fixed relocatable wireless device of claim 31, wherein the Ethernet jack is on a side opposite the first side.

33. The fixed relocatable wireless device of claim 31, wherein the Ethernet jack is on a side adjacent to the first side.

34. The fixed relocatable wireless device of claim 31, wherein the AC plug is adapted to plug into an AC power outlet.

35. The fixed relocatable wireless device of claim 34, including a switched-mode power supply section for supplying DC power to components of the fixed relocatable wireless device, and wherein the AC plug is coupled to the switched-mode power supply section.

36. The fixed relocatable wireless device of claim 35, including a broadband over powerline modem, coupled to the microcontroller and to the switched-mode power supply section, wherein the broadband over powerline modem re-transmits, on an AC powerline to which the fixed relocatable wireless device is coupled, the data packets received by the fixed relocatable wireless device from one or more of: an external WiFi device, an external Bluetooth device, an external Ethernet device, and a cellular system.

37. The fixed relocatable wireless device of claim 36, wherein the broadband over powerline modem receives, on an AC powerline to which the fixed relocatable wireless device is coupled, data packets for re-transmittal by the fixed relocatable wireless device on one or more of: an external WiFi device, an
- 5 external Bluetooth device, an external Ethernet device, and a cellular system.

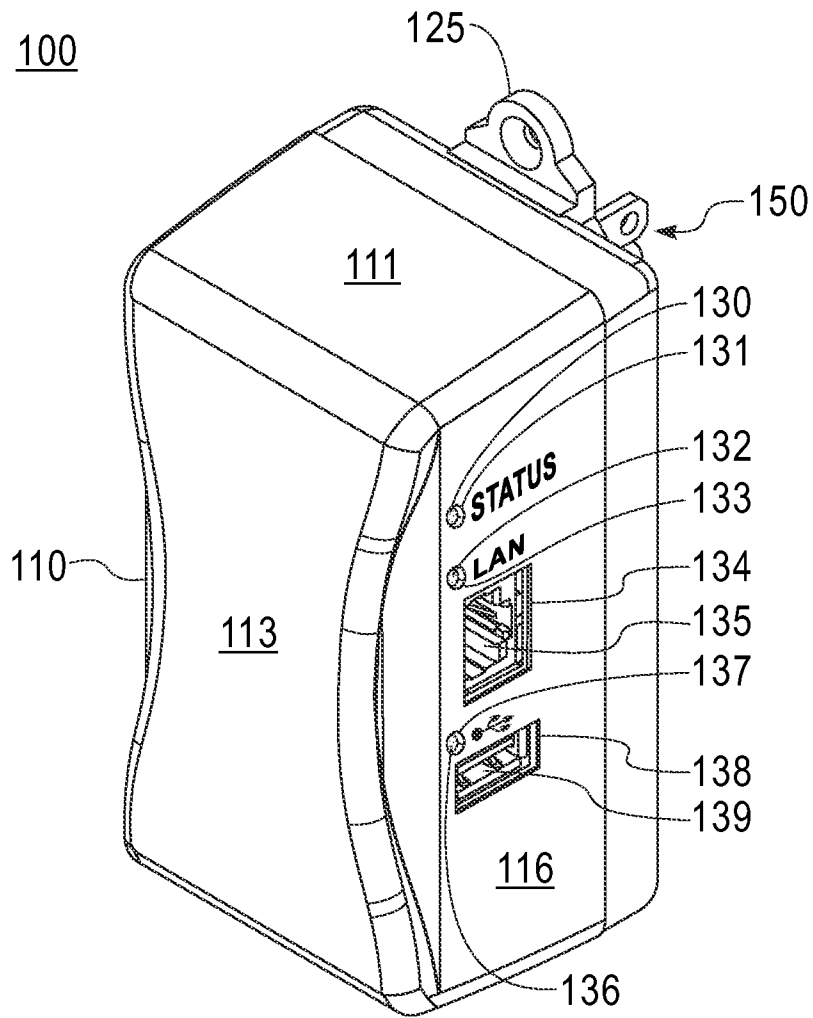

FIG. 1

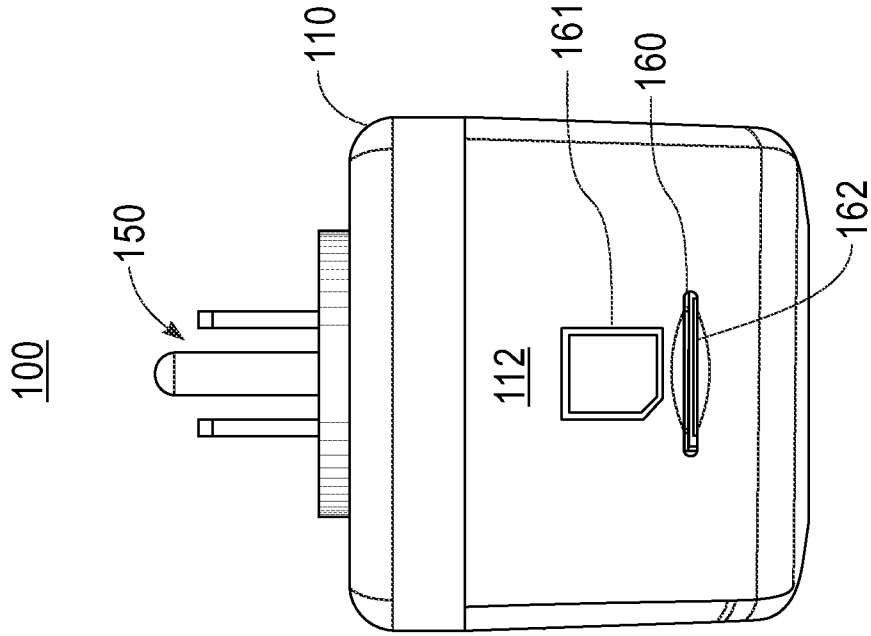

FIG. 2

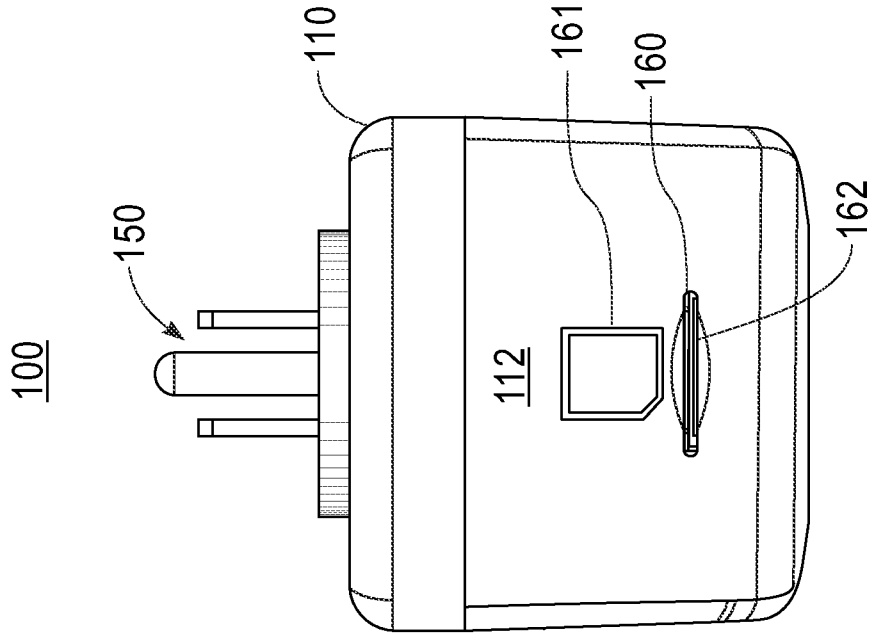

FIG. 3

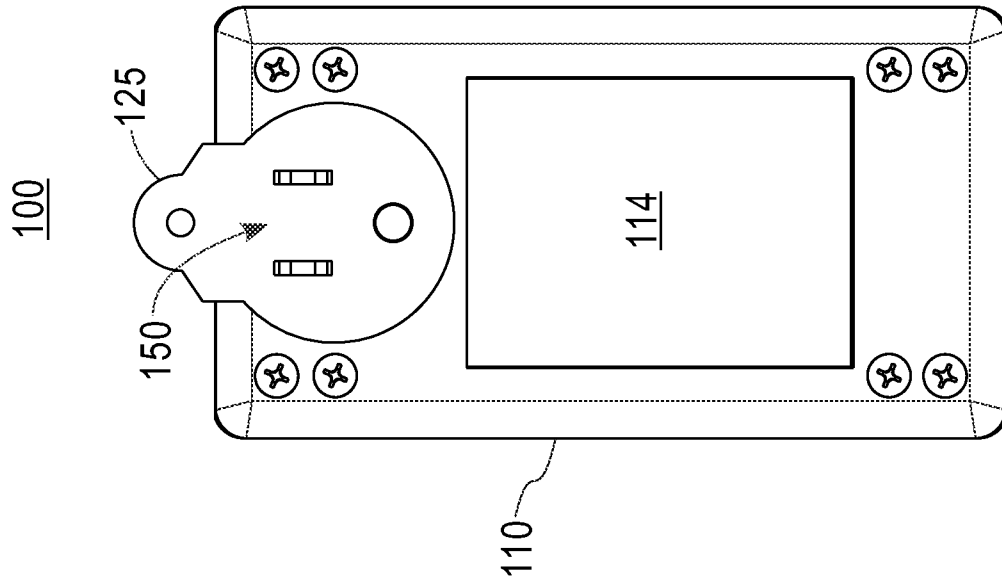

FIG. 4

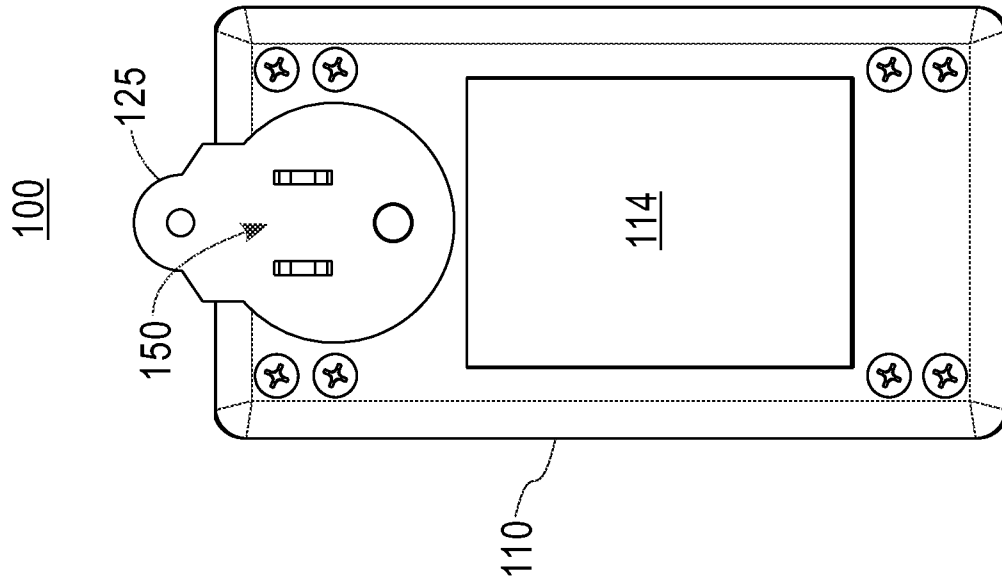

FIG. 5



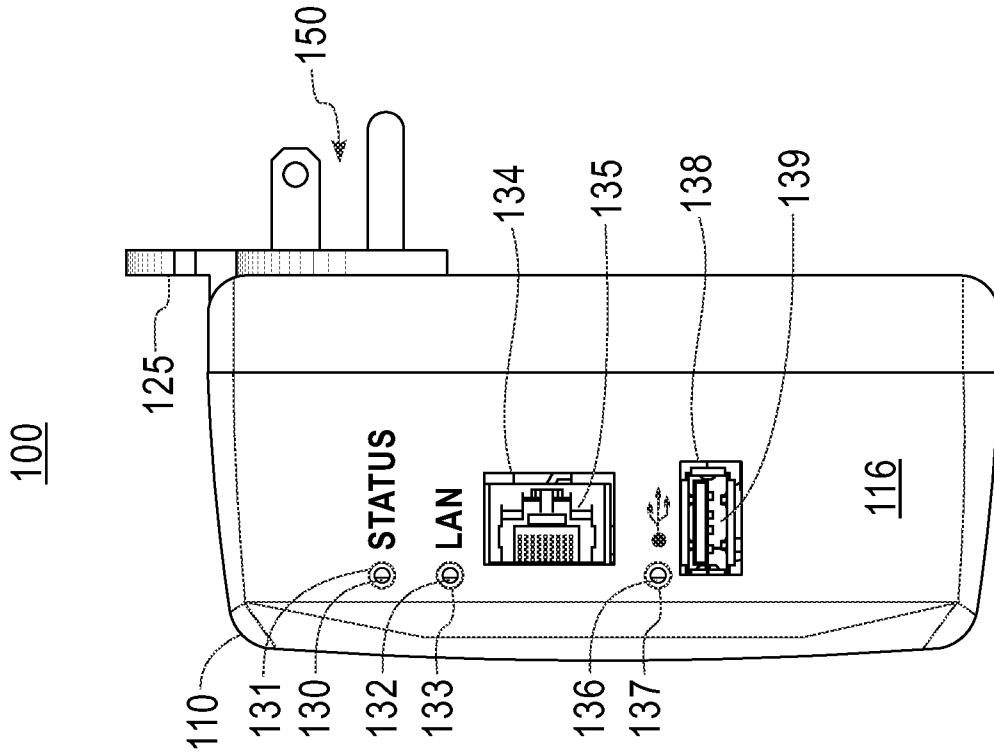

FIG. 6

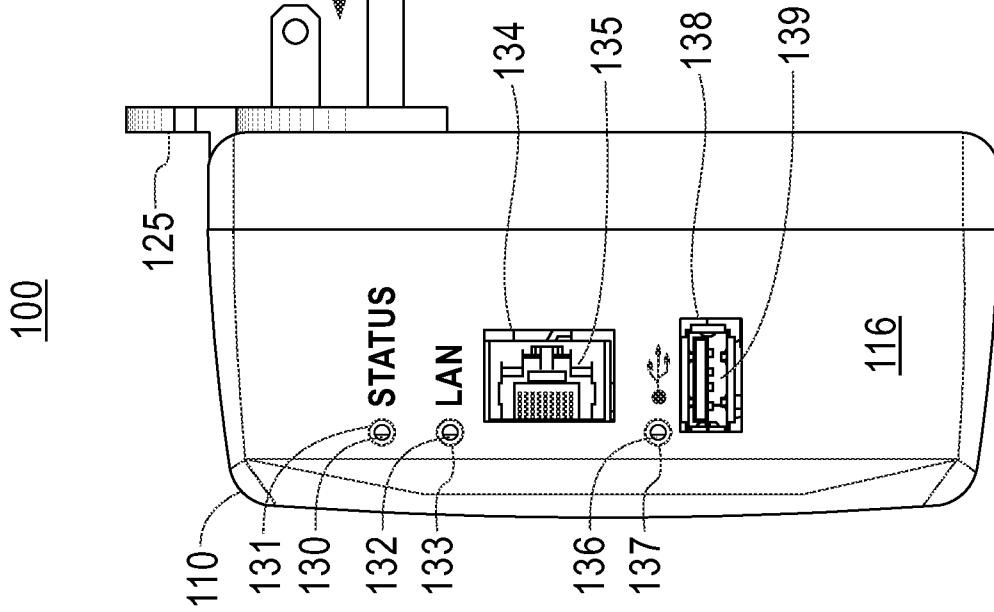

FIG. 7

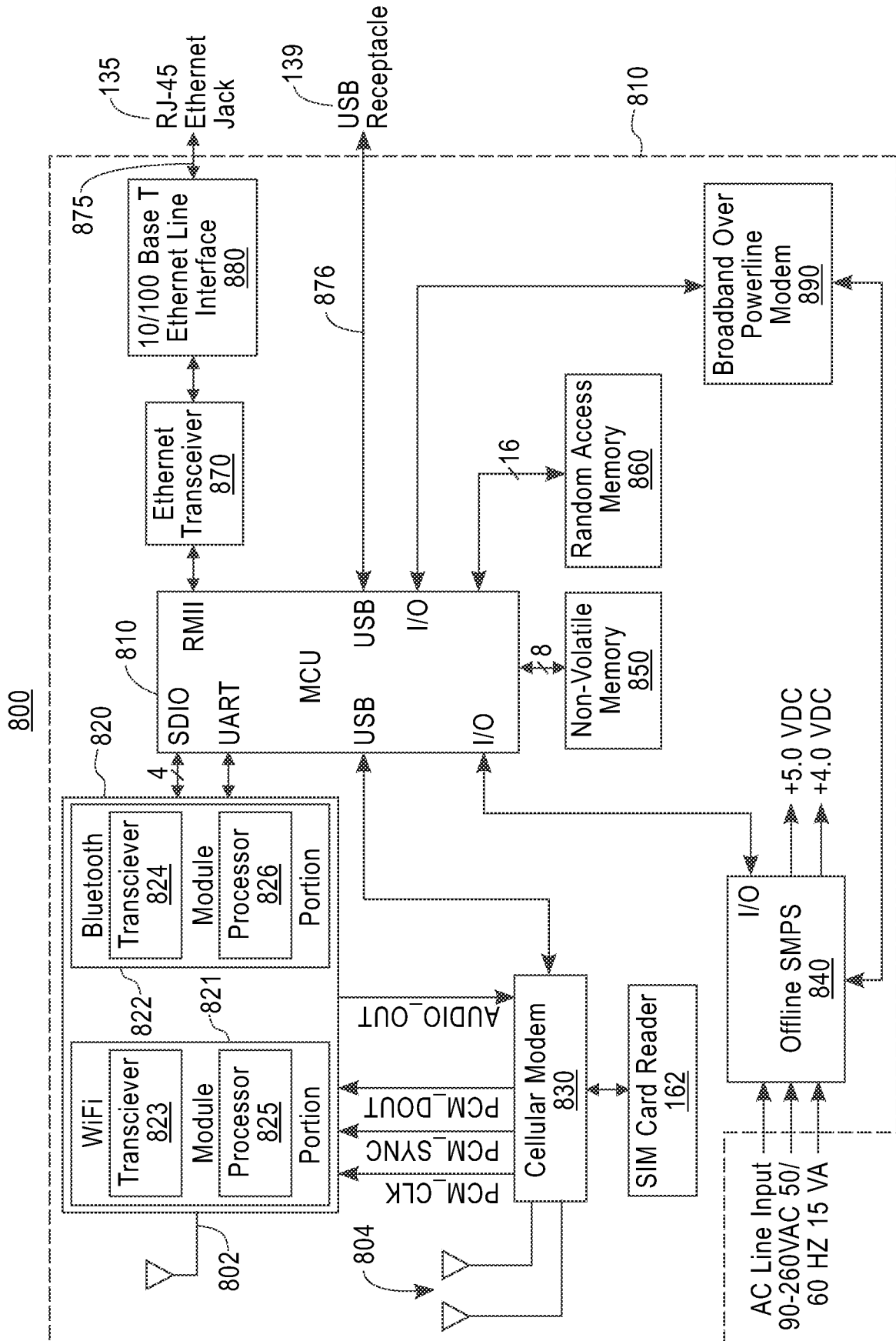

FIG. 8

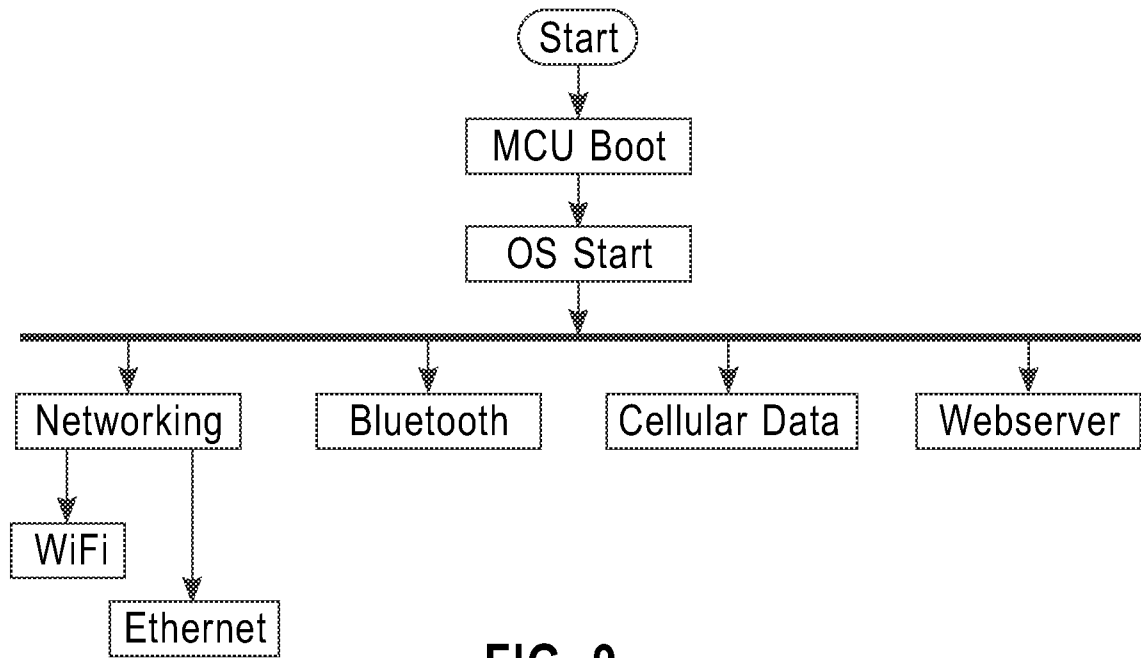

FIG. 9

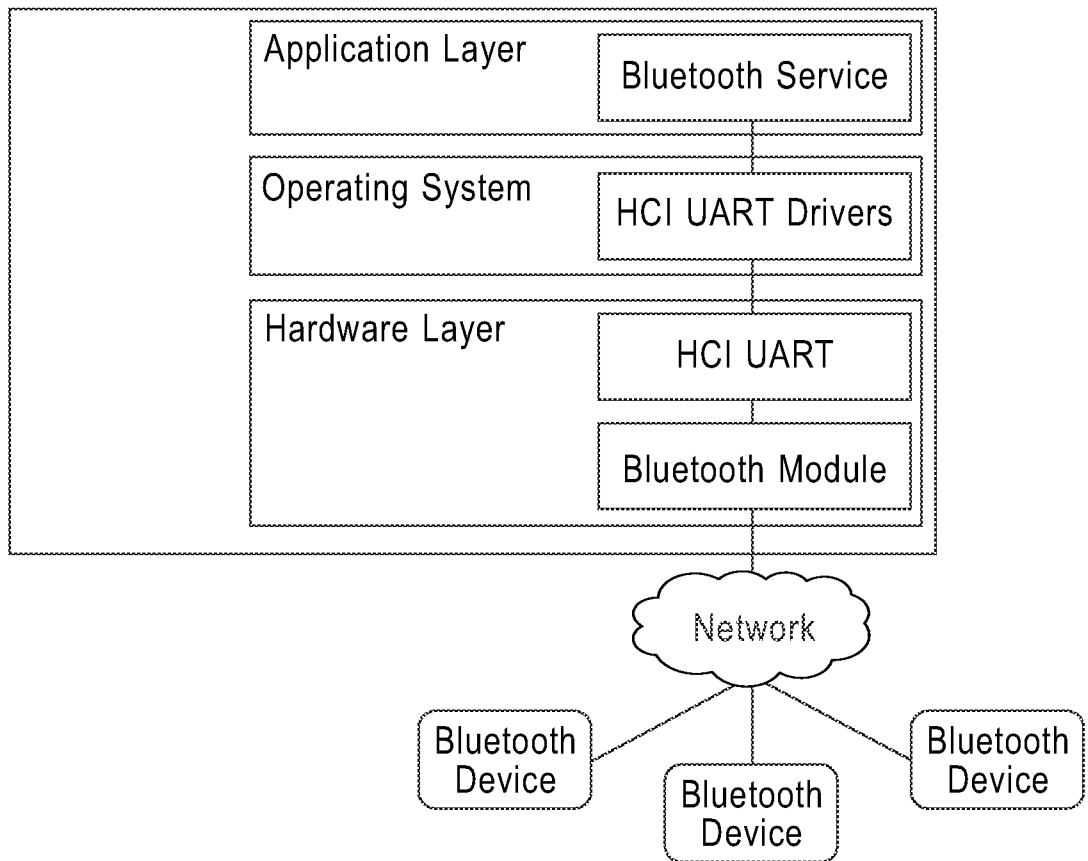

FIG. 10

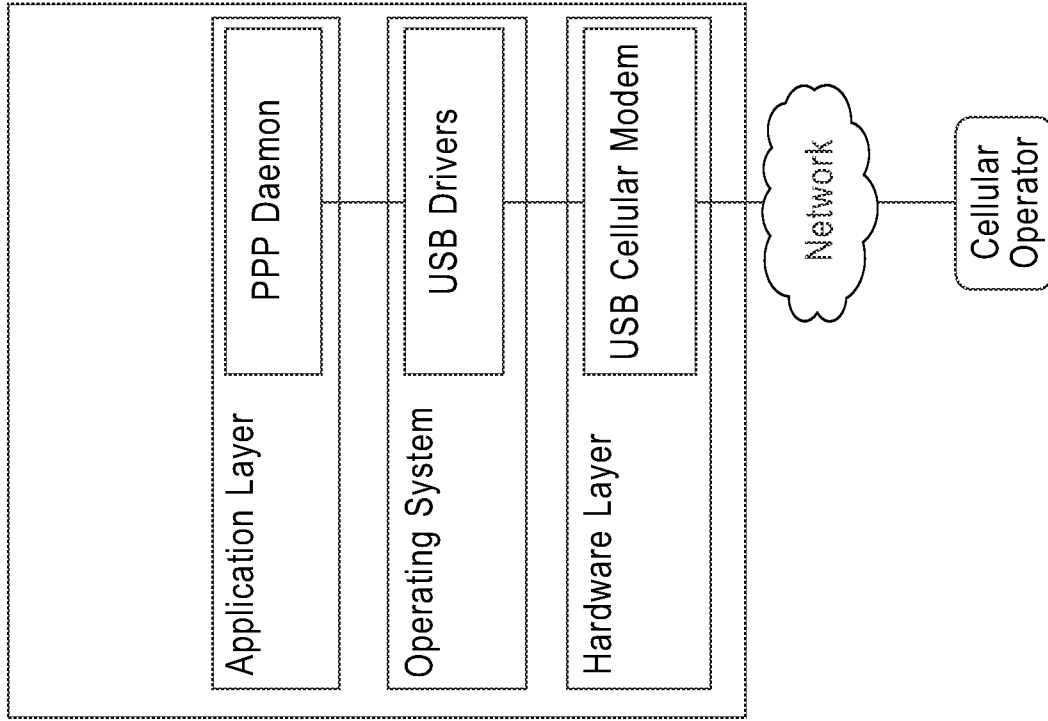

FIG. 12

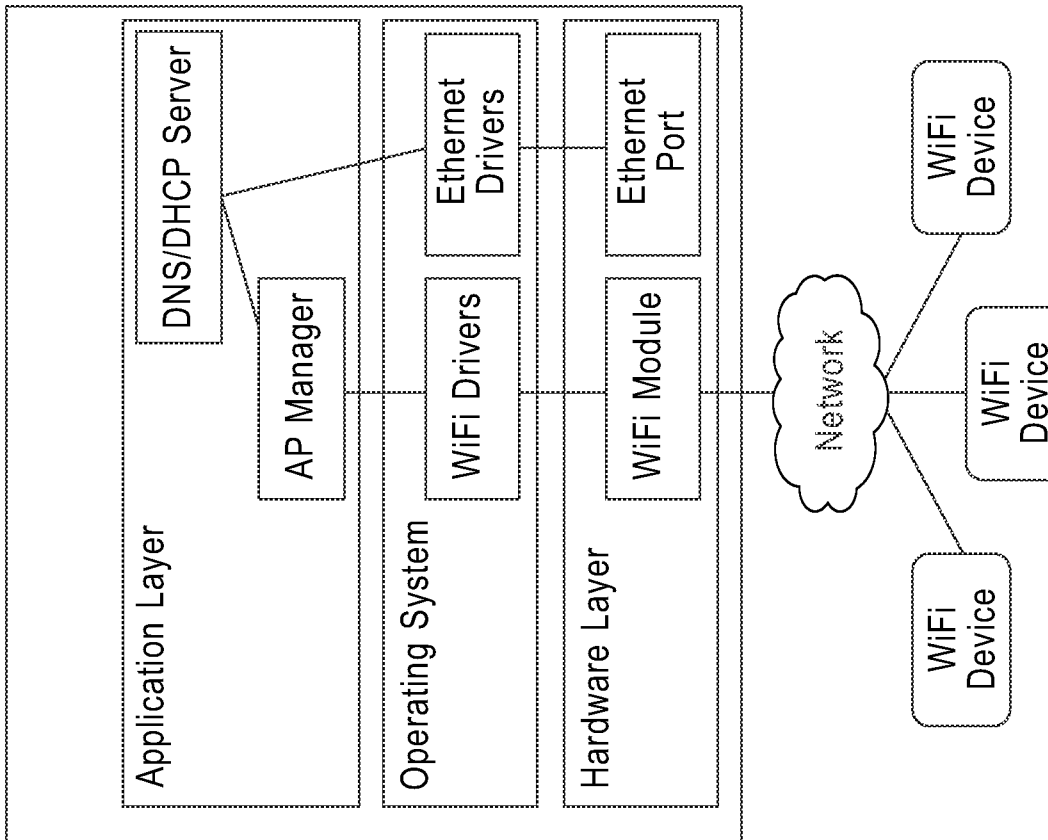

FIG. 11

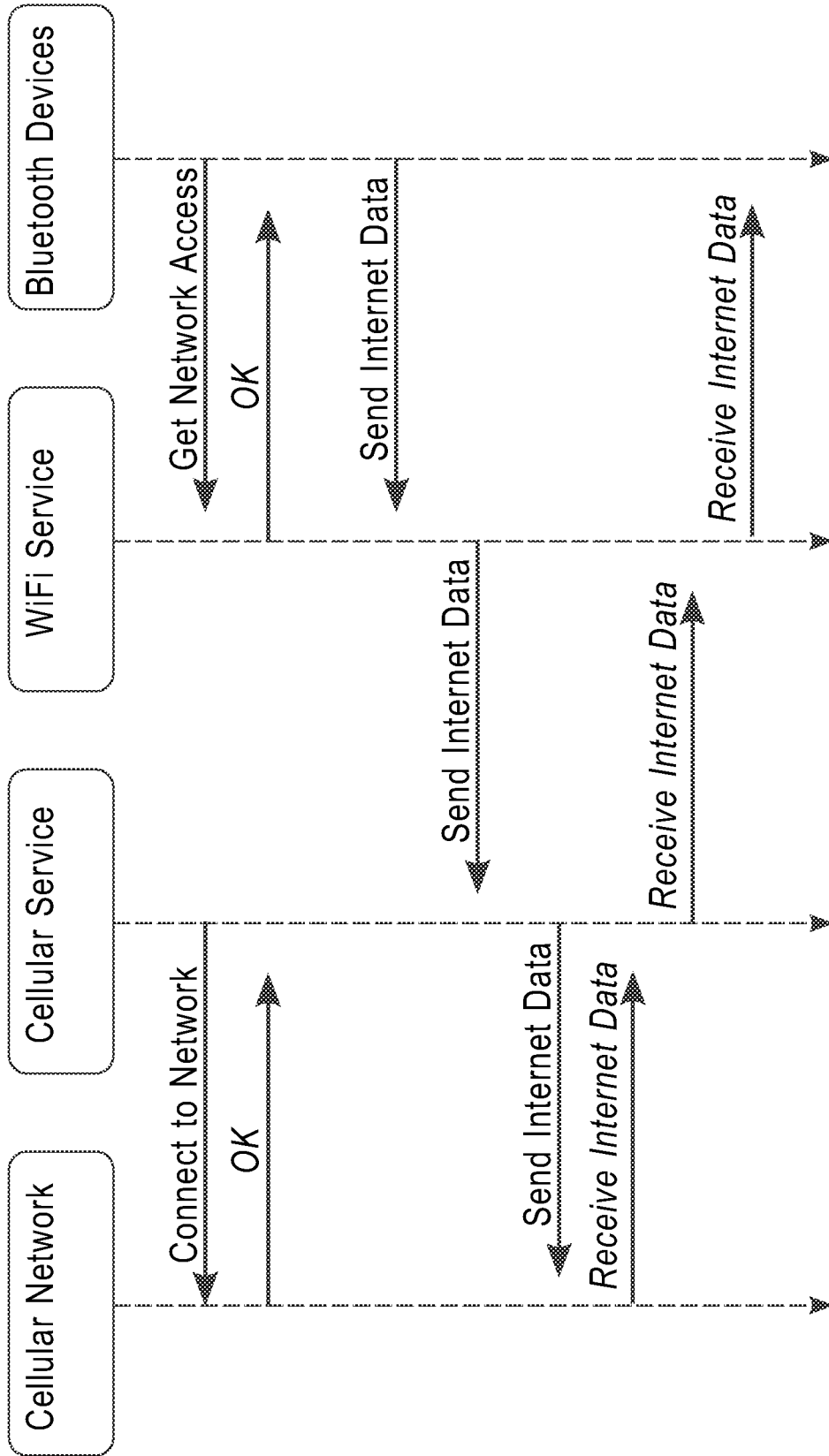

FIG. 13

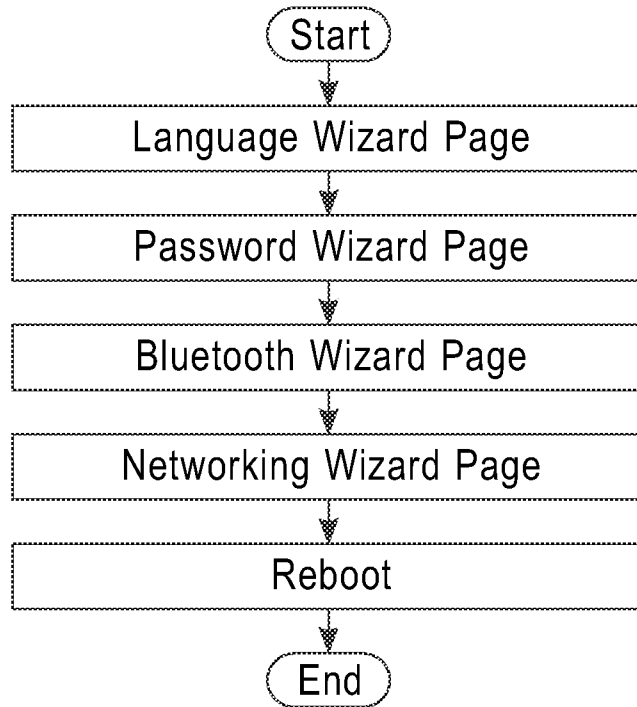

FIG. 14

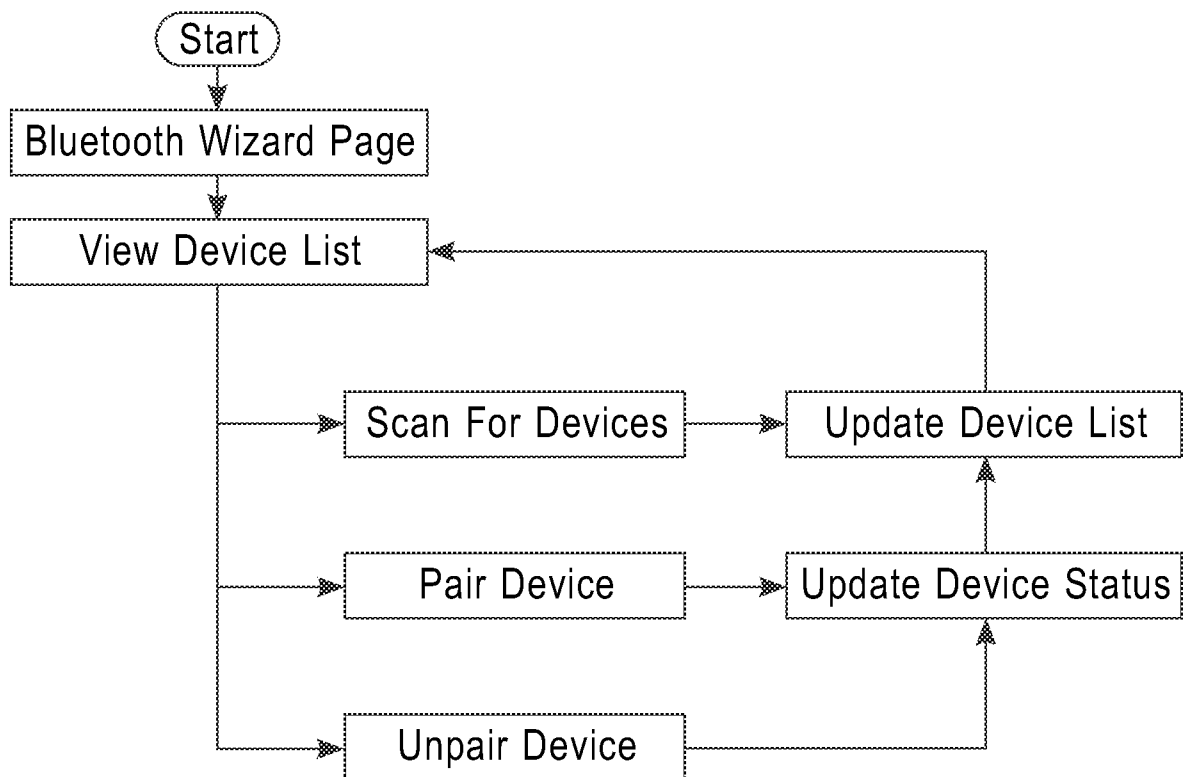

FIG. 15

**A. CLASSIFICATION OF SUBJECT MATTER****H04L 29/12(2006.01)i, H04L 29/02(2006.01)i**

According to International Patent Classification (IPC) or to both national classification and IPC

**B. FIELDS SEARCHED**Minimum documentation searched (classification system followed by classification symbols)  
H04L 29/12; H04W 92/10; H04M 1/00; H04M 3/08; H04B 1/38; H04W 4/18; H04L 29/02Documentation searched other than minimum documentation to the extent that such documents are included in the fields searched  
Korean utility models and applications for utility models  
Japanese utility models and applications for utility modelsElectronic data base consulted during the international search (name of data base and, where practicable, search terms used)  
eKOMPASS(KIPO internal) & Keywords: cellular transceiver, ethernet, wifi, bluetooth, AC adapter**C. DOCUMENTS CONSIDERED TO BE RELEVANT**

| Category* | Citation of document, with indication, where appropriate, of the relevant passages  | Relevant to claim No. |
|-----------|---|-----------------------|
| X         | US 2007-0173285 A1 (MARK HEDSTROM) 26 July 2007<br>See abstract, paragraphs [0008], [0018]-[0021], [0024], claims 1, 4, 9 and figures 1-3, 6.     | 1-37                  |
| A         | US 2004-0204031 A1 (JAMES P. KARDACH et al.) 14 October 2004<br>See paragraphs [0017]-[0019] and figure 2.  | 1-37                  |
| A         | WO 2012-122658 A1 (SPARKYARD INC.) 20 September 2012<br>See page 10, line 4 - page 11, line 17, page 14, line 12 - page 16, line 25 and figure 7. | 1-37                  |
| A         | US 2005-0136972 A1 (DEREK M. SMITH et al.) 23 June 2005<br>See paragraphs [0042]-[0070], claims 1-11 and figures 1-6.                             | 1-37                  |
| A         | US 6349199 B1 (JEFFREY A. ARMANTROUT) 19 February 2002<br>See column 4, lines 5-37, column 5, lines 5-35 and figure 1.                            | 1-37                  |

 Further documents are listed in the continuation of Box C. See patent family annex.

\* Special categories of cited documents:

"A" document defining the general state of the art which is not considered to be of particular relevance

"E" earlier application or patent but published on or after the international filing date

"L" document which may throw doubts on priority claim(s) or which is cited to establish the publication date of another citation or other special reason (as specified)

"O" document referring to an oral disclosure, use, exhibition or other means

"P" document published prior to the international filing date but later than the priority date claimed

"T" later document published after the international filing date or priority date and not in conflict with the application but cited to understand the principle or theory underlying the invention

"X" document of particular relevance; the claimed invention cannot be considered novel or cannot be considered to involve an inventive step when the document is taken alone

"Y" document of particular relevance; the claimed invention cannot be considered to involve an inventive step when the document is combined with one or more other such documents, such combination being obvious to a person skilled in the art

"&amp;" document member of the same patent family

Date of the actual completion of the international search

29 July 2014 (29.07.2014)

Date of mailing of the international search report

**30 July 2014 (30.07.2014)**

Name and mailing address of the ISA/KR



 International Application Division  
 Korean Intellectual Property Office  
 189 Cheongsu-ro, Seo-gu, Daejeon Metropolitan City, 302-701,  
 Republic of Korea

Facsimile No. +82-42-472-7140

Authorized officer

KIM, Seong Woo

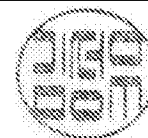
Telephone No. +82-42-481-3348



## INTERNATIONAL SEARCH REPORT

Information on patent family members

International application No.

**PCT/US2014/030205**

| Patent document cited in search report | Publication date | Patent family member(s) | Publication date |
|--|------------------|-------------------------|------------------|
| US 2007-0173285 A1                     | 26/07/2007       | US 8676254 B2           | 18/03/2014       |
| US 2004-0204031 A1                     | 14/10/2004       | AU 2003-302311 A1       | 30/06/2004       |
|  |                  | DE 60329355 D1          | 05/11/2009       |
|  |                  | EP 1389855 A2           | 18/02/2004       |
|  |                  | EP 1389855 A3           | 10/11/2004       |
|  |                  | EP 1389855 B1           | 23/09/2009       |
|  |                  | HK 1061762 A1           | 11/12/2009       |
|  |                  | TW 234943 B             | 21/06/2005       |
|  |                  | US 2004-0162106 A1      | 19/08/2004       |
|  |                  | US 7116938 B2           | 03/10/2006       |
|  |                  | US 7194283 B2           | 20/03/2007       |
|  |                  | WO 2004-054120 A2       | 24/06/2004       |
|  |                  | WO 2004-054120 A3       | 04/11/2004       |
| WO 2012-122658 A1                      | 20/09/2012       | None                    |                  |
| US 2005-0136972 A1                     | 23/06/2005       | CA 2549512 A1           | 23/06/2005       |
|  |                  | CN 1902838 A            | 24/01/2007       |
|  |                  | EP 1692784 A2           | 23/08/2006       |
|  |                  | JP 2007-519317 A        | 12/07/2007       |
|  |                  | JP 4808632 B2           | 02/11/2011       |
|  |                  | US 2007-0197262 A1      | 23/08/2007       |
|  |                  | US 2007-0247366 A1      | 25/10/2007       |
|  |                  | US 2008-0012767 A1      | 17/01/2008       |
|  |                  | US 2008-0036661 A1      | 14/02/2008       |
|  |                  | US 2008-0042901 A1      | 21/02/2008       |
|  |                  | US 2008-0048914 A1      | 28/02/2008       |
|  |                  | US 2008-0055158 A1      | 06/03/2008       |
|  |                  | US 2009-0174569 A1      | 09/07/2009       |
|  |                  | US 2009-0219210 A1      | 03/09/2009       |
|  |                  | US 2010-0052991 A1      | 04/03/2010       |
|  |                  | US 2010-0073235 A1      | 25/03/2010       |
|  |                  | US 2010-0090901 A1      | 15/04/2010       |
|  |                  | US 7312752 B2           | 25/12/2007       |
|  |                  | US 7324824 B2           | 29/01/2008       |
|  |                  | US 7463907 B2           | 09/12/2008       |
|  |                  | US 7545326 B2           | 09/06/2009       |
|  |                  | US 7602338 B2           | 13/10/2009       |
|  |                  | US 7616156 B2           | 10/11/2009       |
|  |                  | US 7626545 B2           | 01/12/2009       |
|  |                  | US 8031120 B2           | 04/10/2011       |
|  |                  | US 8041369 B2           | 18/10/2011       |
|  |                  | WO 2005-057834 A2       | 23/06/2005       |
|  |                  | WO 2005-057834 A3       | 15/12/2005       |
|  |                  | WO 2005-062066 A2       | 07/07/2005       |
|  |                  | WO 2005-062066 A3       | 08/12/2005       |
|  |                  | WO 2008-097410 A1       | 14/08/2008       |



**INTERNATIONAL SEARCH REPORT**

Information on patent family members

International application No.

**PCT/US2014/030205**

| Patent document<br>cited in search report | Publication<br>date | Patent family<br>member(s)  | Publication<br>date  |
|---|---------------------|---|--|
| US 6349199 B1                             | 19/02/2002          | AR 015231 A1<br>AU 1999-22040 A1<br>BR 9815196 A<br>CA 2320327 A1<br>WO 99-41924 A1 | 18/04/2001<br>30/08/1999<br>14/11/2000<br>19/08/1999<br>19/08/1999 |