

(19) **DANMARK**

(10) **DK/EP 2139585 T3**



(12) **Oversættelse af  
europæisk patentskrift**

Patent- og  
Varemærkestyrelsen

- 
- (51) Int.Cl.: **C 10 G 31/09 (2006.01)**
- (45) Oversættelsen bekendtgjort den: **2018-04-30**
- (80) Dato for Den Europæiske Patentmyndigheds bekendtgørelse om meddelelse af patentet: **2018-01-10**
- (86) Europæisk ansøgning nr.: **08753841.9**
- (86) Europæisk indleveringsdag: **2008-04-15**
- (87) Den europæiske ansøgnings publiceringsdag: **2010-01-06**
- (86) International ansøgning nr.: **NZ2008000080**
- (87) Internationalt publikationsnr.: **WO2008127131**
- (30) Prioritet: **2007-04-17 NZ 55456307**
- (84) Designerede stater: **AT BE BG CH CY CZ DE DK EE ES FI FR GB GR HR HU IE IS IT LI LT LU LV MC MT NL NO PL PT RO SE SI SK TR**
- (73) Patenthaver: **Cropp, Martin, 53 Scarborough Road , Sumner, Christchurch 8081, New Zealand**
- (72) Opfinder: **Cropp, Martin, 53 Scarborough Road , Sumner, Christchurch 8081, New Zealand**
- (74) Fuldmægtig i Danmark: **Zacco Denmark A/S, Arne Jacobsens Allé 15, 2300 København S, Danmark**
- (54) Benævnelse: **Forbedret olietørrerregenerator og fremgangsmåde til regenerering af et inline-filter**
- (56) Fremdragne publikationer:  
**EP-A1- 1 096 515**  
**WO-A1-00/52445**  
**WO-A1-03/035215**  
**CH-A- 345 707**  
**US-A- 2 323 524**  
**US-A- 3 907 686**  
**US-A- 4 312 764**  
**US-A- 4 971 606**  
**US-A- 5 389 125**  
**US-A1- 2005 005 981**  
**US-A1- 2005 150 377**  
**US-B2- 6 855 250**



**Description****FIELD OF THE INVENTION**

**[0001]** The present invention is a method for regenerating adsorbent filter media in drying units used to dry oils, in this case the term oil is used to describe any liquid that is immiscible with water, such as those used for transformers and inks. Though the term drying is used it is intended to include the removal of gases or other fluid contaminants of oil.

**BACKGROUND**

**[0002]** The electrical supply industry uses many transformers to change the voltage of the supply for transmission, improving the efficiency of the transmission network. The transformers most commonly use an insulating oil and cellulose to insulate and separate the windings, the cellulose quickly becoming saturated with the insulating oil shortly after the oil is added. Sometimes the transformers are placed under a partial vacuum prior to the oil addition to speed this process up. The oil is therefore intimately in contact with all of the conductors and any reduction in its insulating or dielectric properties can have detrimental, if not catastrophic, effects. The efficiency may drop or the oil may cease to be an effective insulator resulting in a flashover.

**[0003]** One of the common contaminants that affects the properties of the cellulose/oil and oil properties is water. High water content in the oil or cellulose can :

1. 1. Reduce the dielectric properties of the oil and oil/cellulose.
2. 2. Reduce the insulating properties of the oil and oil/cellulose.
3. 3. Accelerate the breakdown of the cellulose.
4. 4. Exceed saturation point of oil when oil is cooled.
5. 5. Increase corrosion of exposed metal.

**[0004]** The cellulose starts off at below 1% water content but over time leaks in the cooling system, cellulose breakdown and breather desiccant failure/overrun leads to concentrations above this. At present the industry aims to keep the water content in the cellulose between 1% to 3%, with it generally accepted that over 95% of the water within the transformer is in the cellulose. The water concentration of the circulating oil is in equilibrium with the cellulose water concentration, thus any reduction in the oil's water concentration, over time, reduces the cellulose water concentration.

**[0005]** For this reason the oil circulating through transformers is passed through filtering units that filter and dry the oil. These filtering units may contain dry cellulose,

desiccants such as silica gel or acrylic beads, molecular sieves, activated alumina or other means to remove the dissolved or free water and some form of particulate filter. These filtering units eventually become saturated with water and need replacement, refurbishment, regeneration or drying.

**[0006]** Regeneration of the filtering unit can involve the direct exposure of the filter media to a vacuum under either ambient or elevated temperatures to directly evaporate the water. This can detrimentally affect the pore size and/or surface properties of the media, reducing the refurbished filter's effectiveness or life. EP1096515A discloses a device for treating a water-contaminated fluid, comprising a filter, which is disconnected from the device and placed under vacuum to remove water therefrom before being reconnected to the device. As an alternative the transformer oil may be directly dried by spraying the contaminated oil into a vacuum chamber, this replaces the drying action of the filtering media and can require the vacuum system be inline continuously. This can be an expensive exercise and adds another component that requires maintenance; in addition a particulate filter is still often needed. In addition the oil can be damaged from continuous exposure to high levels of vacuum.

**[0007]** For printing the concentration of water in the ink can affect the print quality and longevity of the inks and printing equipment. The high cost of many inks makes controlling this water content important.

#### **OBJECT OF THE INVENTION**

**[0008]** It is an object of the present invention to provide a method of regenerating the adsorbent media in an oil drying filtering unit without removing the unit or filter media and overcoming one or more of the limitations of present systems. In addition a further object is to provide the consumer with a useful choice.

#### **DISCLOSURE OF THE INVENTION**

**[0009]** The present invention provides a regeneration circuit according to claim 1 for the in situ regeneration of an inline adsorbent filter, said filter being part of a normal circuit that is configured to remove one or more contaminant from a fluid circulated through a machine.

**[0010]** The machine is isolated from the inline filter during regeneration. In a highly preferred form the regeneration circuit and normal circuit share one or more components. Preferably the shared components include a pump and/or heater. Preferably the heater is only on during the regeneration cycle.

**[0011]** Preferably the regeneration unit includes one or more devices selected from the list consisting of a vacuum evaporation unit, a molecular filter, activated alumina, a desiccant, a membrane filtration unit, a physical separation unit, a reverse osmosis system and a centrifuge. In a highly preferred form the filter is selected from the list

consisting of a particulate filter, a cellulose filter, a molecular filter, a desiccant filter, acrylic beads and a combination of these.

**[0012]** In a highly preferred form the contaminant is water. It is preferable that the regeneration unit includes a vacuum evaporation unit. Preferably the vacuum unit includes means for maintaining the level of fluid retained in the vacuum unit sufficient to prevent the pump from cavitating.

**[0013]** Preferably the regeneration circuit includes at least one measurement probe located after the filter, the or each measurement probe is configured to determine the concentration of one or more contaminant present in the contaminated fluid exiting the filter. Preferably the or each measurement probe is selected from the list consisting of a conductivity probe, a pH probe, an infra-red probe, a water concentration probe and oxygen probe and a dissolved gas probe. In a highly preferred form the regeneration circuit includes one or more secondary probes configured to determine one or more fluid properties selected from the list consisting of temperature, pressure, flow rate, density and viscosity.

**[0014]** Preferably the or each contaminant is independently selected from the list consisting of water, particles, oxygen, carbon dioxide, sulphur dioxide, inorganic acids, organic acids, oxidants and alkalis.

**[0015]** In a highly preferred form the regeneration unit is mobile and configured to be releasably attached to the normal circuit when regenerating the filter.

**[0016]** In a highly preferred form the machine is a transformer and the fluid is transformer oil.

**[0017]** The present invention also provides a method according to claim 9 for regenerating an inline filter without removing said filter.

**[0018]** Preferably the regenerated fluid is heated before step (d). Preferably the fluid is oil and is tested for moisture content.

## **DESCRIPTION OF THE DRAWINGS**

**[0019]** By way of example only a preferred embodiment of the invention will now be described in detail with reference to the accompanying drawings in which:

Figure 1 is a schematic view of the regenerating system connected to a filter unit;

Figure 2 is a flowchart of the regenerating process.

**[0020]** Referring to Figure 1 a transformer oil circuit (1) is shown, said oil circuit

includes a normal circuit (2) and a regeneration circuit (3) connected together by a first valve (5) and second valve (6).

**[0021]** The normal circuit (2) includes the following components:

a transformer (9),

a third valve (10),

a pump (11),

a heater unit (12),

a filter unit (13) and a fourth valve (14). The transformer (9) is connected to the third valve (10), which is in turn independently connected to the pump (11) and the second valve (6). The pump (11) is connected to the heater unit (12), which is in turn connected to the filter unit (13). The filter unit (13) is independently connected to the first valve (5) and the fourth valve (14), said fourth valve (14) is connected to the transformer (9).

**[0022]** The filter unit (13) includes filter media (16) configured, during normal operation, to remove water and other contaminants from the oil passing through it. The filter media (16) inside the filter unit (13) can include particulate filters, desiccants and molecular filters, for example cellulose filters, silica gel and acrylic beads.

**[0023]** The regeneration circuit (3) includes a regeneration unit (19), in this case a vacuum tank (20) of known type; the vacuum tank (20) includes a spray head (21), a mist eliminator (22), a liquid inlet (23) and a vacuum connection (24). The first valve (5) is independently connected to the spray head and a fifth valve (25), the fifth valve (25) is in turn connected to the liquid inlet (23). The vacuum connection (24) is connected to a vacuum source (30) through a sixth valve (31). The spray head (21) is of a standard type configured to form a fine spray of oil within the vacuum tank (20). The mist eliminator (22) is of a standard type configured to remove suspended oil from a gas stream and located immediately before the vacuum connection (24).

**[0024]** During normal operation the first and second valves (5,6) are closed and contaminated oil is drawn from the transformer (9) through the third valve (10), pump (11), heater unit (12) and filter unit (13) respectively then returned to the transformer (9) through the fourth valve (14) as clean and dry oil. The heater unit (12) is not normally used.

**[0025]** Referring to Figures 1 and 2 the regeneration process includes the following steps, in order:

1. a. the normal circuit (2) is isolated,
2. b. the regeneration circuit (3) is connected,
3. c. oil is pumped through the regeneration circuit (3),
4. d. the regenerated oil is pumped through the filter unit (13),

5. e. the oil leaving the filter unit (13) is tested,
6. f. the regeneration circuit (3) is isolated,
7. g. the normal circuit (2) is re-established.

**[0026]** In step (a) the third and fourth valves (10,14) are closed which isolates the filter unit (13) from the transformer (9).

**[0027]** In step (b) the first and second valves (5,6) are opened connecting the regeneration circuit (3) to the filter unit (13).

**[0028]** In step (c) the heater unit (12) is turned on to heat the oil, as the temperature of the oil increases it can carry more water, prior to flowing through the filter unit (13). The oil from the filter unit (13) is then pumped to the spray head (21) and the liquid inlet (23). The oil passing through the spray head (21) is atomised and the water separated from the oil by evaporation. The water vapour is drawn off through the mist eliminator (22) to the vacuum source (30) for separation and disposal, any entrained oil is captured by the mist eliminator (22). The now dried liquid oil is collected at the base (32) of the vacuum tank (20) and pumped back to the heater unit (12). The fifth valve (25) is used to adjust the ratio of oil fed to the spray head (21) and liquid inlet (23) to maintain the level of liquid oil (33) inside the vacuum tank (20) sufficient to prevent cavitation of the pump (11).

**[0029]** In step (d) the heated dried oil from the heater unit (12) is pumped through the filter unit (13) where it extracts water from the filter media (16) drying the filter media (16).

**[0030]** In step (e) the water concentration of the oil leaving the filter unit (13) is determined by inline relative saturation probe (34) or by sampling and testing. If the relative saturation of the oil is above 4% then step (c) and (d) are repeated, if not then step (f) is undertaken. Though 4% is indicated this is by way of example only and will vary depending on the required regeneration standard.

**[0031]** In step (f) the heater is turned off and the first and second valves (5,6) are closed then step (g) is undertaken and the third and fourth valves (10,14) are opened returning the filter unit (13) to normal operation.

**[0032]** Throughout the process the pump (11) maintains the correct pressure and flow rate of oil to the filter unit (13) to preserve the physical/operational quality of the filter media (16). This is especially important with the heater unit (12) operating as the physical properties of the oil change, such as viscosity, change with temperature and the surface of the filter media (16) needs to be protected to ensure the effective life of the filter media (16) is not reduced.

**[0033]** It should be noted that the transformer oil volume is many times (100 to 10,000) that of the filter unit (13) and regeneration circuit (3) thus isolating the filter unit (13) for the time required to carry out an in situ regeneration has a minimal effect on the operation of the transformer (9).

**[0034]** In a further embodiment the filter media (16) absorbs gases such as oxygen and carbon dioxide as well as, or instead of, adsorbing or absorbing water.

**[0035]** In a still further embodiment there is more than one filter unit (13) and the regeneration circuit (3) can be used to regenerate one or more filter units (13) while at least one remaining filter unit (13) continues to process the oil.

**[0036]** In a still further embodiment the filter unit (13) is used to clean ink.

**[0037]** In a still further embodiment the regeneration unit (19) is replaced by an alternative oil/ink drying unit, such as a molecular sieve, membrane filtration unit, centrifuge, desiccant chamber, cryogenic unit or combination of these.

**[0038]** In a further embodiment the regeneration circuit (3) is a mobile unit configured to releasably connect to the normal circuit (2).

**[0039]** In a further embodiment the oil flows in a reverse direction through the filter media (16) during regeneration.

**[0040]** Any discussion of the prior art throughout the specification is not an admission that such prior art is widely known or forms part of the common general knowledge in the field.

## **Drawing**

## Patentkrav

1. Regenereringskredsløb (3) til in situ-regenerering af et adsorberende in-line-filter (16), hvilket filter (16) er en del af et normalt kredsløb (2), der er udformet til at fjerne en eller flere urenheder fra en olie, der cirkuleres gennem maskine, hvor regenereringskredsløbet (3) indbefatter:
- 5 en regenereringsenhed (19), der er udformet til at fjerne en eller flere urenheder fra en flydende forurenede olie, hvorved der dannes en flydende regenereret olie;
- 10 en pumpe (11), der er udformet til at bevæge den regenererede olie fra regenereringsenheden (19) og gennem filtret (16), hvorved urenheden eller hver urenhed udtages fra filtret (16) og den forurenede olie dannes, hvor pumpen (11) endvidere er udformet til at returnere den forurenede olie til regenereringsenheden (19) til fjernelse af urenheden;
- 15 ventiler (10, 14), der er udformet til at isolere maskinen fra filtret (16) under regenereringen;
- således at pumpen (11) er udformet til at opretholde trykket og flowhastigheden af den regenererede olie gennem filtret (16) på et niveau, der sikrer, at filtret (16) ikke udsættes for vakuum eller atmosfæren under regenereringen.
- 20 2. Regenereringskredsløb (3) ifølge krav 1, **kendetegnet ved, at** regenereringskredsløbet (3) og det normale kredsløb (2) deler en eller flere komponenter.
3. Regenereringskredsløb (3) ifølge krav 2, **kendetegnet ved, at** de delte komponenter indbefatter en pumpe (13) og/eller et varmeelement (12).
- 25 4. Regenereringskredsløb (3) ifølge det foregående krav, **kendetegnet ved, at** regenereringsenheden (19) indbefatter en eller flere indretninger, der er valgt fra listen bestående af en vakuumfordampningsenhed, et molekylærfilter, aktiveret alumina, et tørremiddel, en membranfiltreringsenhed, en fysisk adskillelsesenhed, et omvendt osmose-system og en centrifuge.
- 30 5. Regenereringskredsløb (3) ifølge et af de foregående krav, **kendetegnet ved, at** filtret (16) er valgt fra listen bestående af et partikelfilter, et cellulosefilter, et molekylærfilter, et tørremiddelfilter, acrylperler og en kombination af
- 35

disse.

- 5           **6.** Regenereringskredsløb (3) ifølge det foregående krav, **kendetegnet ved, at** regenereringskredsløbet (3) indbefatter mindst en målesonde (34), der er anbragt efter filtret (16), hvor målesonden eller hver målesonde (34) er udformet til at bestemme koncentrationen af en eller flere urenheder, der er til stede i den forurenede olie, der kommer ud af filtret (13).
- 10           **7.** Regenereringskredsløb (3) ifølge et af de foregående krav, **kendetegnet ved, at** regenereringskredsløbet (3) indbefatter en eller flere sekundære sonder, der er udformet til at bestemme en eller flere olieegenskaber, der er valgt fra listen bestående af temperatur, tryk, flowhastighed, densitet og viskositet.
- 15           **8.** Regenereringskredsløb (3) ifølge et af de foregående krav, **kendetegnet ved, at** regenereringsenheden (19) er mobil og udformet til at blive fastgjort frigørligt til det normale kredsløb (2), når filtret (16) regenereres.
- 20           **9.** Fremgangsmåde til regenerering af et inline-filter (16) uden at fjerne filtret (16), hvilket filter (16) er en del af et normalt kredsløb (2), der er udformet til at fjerne en eller flere urenheder fra en olie, der cirkuleres gennem en maskine, som indbefatter de følgende trin, i rækkefølge:
- 25           a. det normale kredsløb (2) isoleres fra filtret (16) af ventilerne (10, 14),
- b. et regenereringskredsløb (3), der indbefatter en regenereringsenhed (19)
- 30           og en pumpe (11), forbindes med filtret (16),
- c. olie pumpes gennem regenereringskredsløbet (3) til dannelse af regenereret olie,
- d. den regenererede olie pumpes gennem filtret (16) til dannelse af en forurenede olie ved at udtage urenheder fra filtret (16),
- e. den forurenede olie, der forlader filtret (16), testes, trin (c) og (d) gentages, indtil den forurenede olie, der forlader filtret (16), lever op til den påkrævede standard,
- f. regenereringskredsløbet (3) isoleres fra filtret (16), og
- g. det normale kredsløb (2), der indbefatter filtret (16), genetableres;

således at filtret (16) under trin d. ikke udsættes for atmosfæren eller et vakuum.

5           **10.** Fremgangsmåde ifølge krav 9, **kendetegnet ved, at** den regenererede olie opvarmes før trin (d).

10           **11.** Fremgangsmåde ifølge krav 9 eller 10, **kendetegnet ved, at** urenheden eller hver urenhed uafhængigt vælges fra listen bestående af vand, partikler, oxygen, kuldioxid, svovldioxid, uorganiske syrer, organiske syrer, oxidanter og baser.

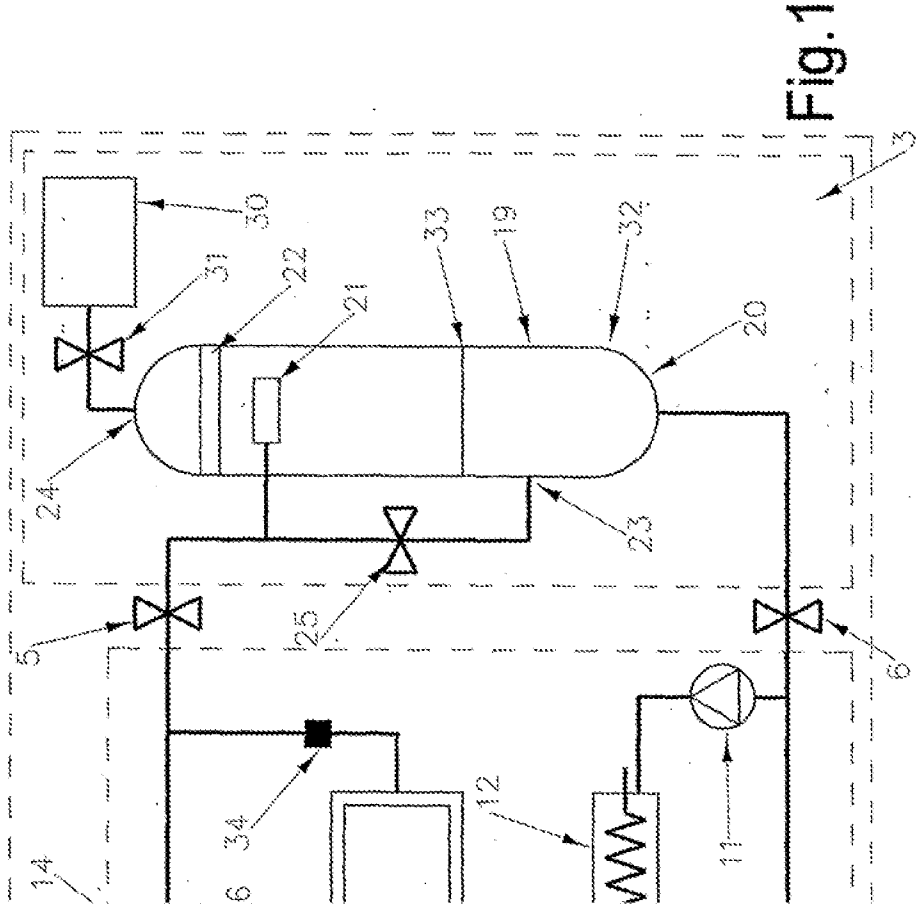

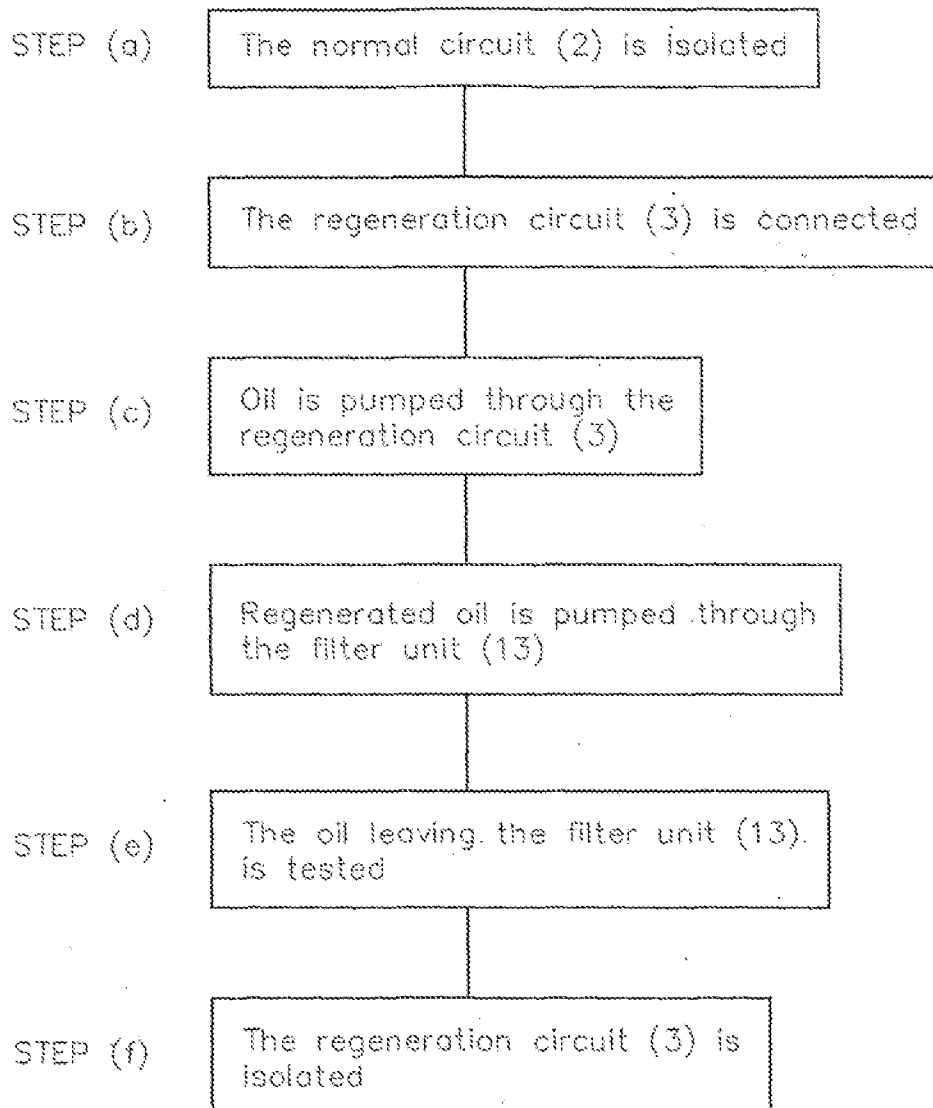

#### REFERENCES CITED IN THE DESCRIPTION

This list of references cited by the applicant is for the reader's convenience only. It does not form part of the European patent document. Even though great care has

been taken in compiling the references, errors or omissions cannot be excluded and the EPO disclaims all liability in this regard.

**Patent documents cited in the description**

- EP1096515A **[0006]**