

- [54] **SOLE FOR A SHOE**
- [75] **Inventors:** Frank C. Cesare, Woodbury; James H. Flood, Watertown; Anthony J. Urcinas, Waterbury, all of Conn.
- [73] **Assignee:** The Keds Corporation, Cambridge, Mass.
- [\*\*] **Term:** 14 Years
- [21] **Appl. No.:** 21,285
- [22] **Filed:** Mar. 16, 1979
- [51] **Int. Cl.** ..... D2-04
- [52] **U.S. Cl.** ..... D2/320
- [58] **Field of Search** ..... D2/309, 310, 311, 312, D2/313, 319, 320, 321, 322, 323, 324; 36/32 R, 30 R, 24.5, 25 R, 114, 115, 59 R, 59 C, 128, 129

D. 213,417	3/1969	Dittmar	.....	D2/320
D. 229,252	11/1973	Edmonds	.....	D2/320
D. 231,161	4/1974	Edmonds	.....	D2/320
D. 233,637	11/1974	Askew	.....	D2/320
D. 236,563	9/1975	Wunsch	.....	D2/320

Primary Examiner—Nelson C. Holtje

[57] **CLAIM**

The ornamental design for a sole for a shoe, substantially as shown and described.

**DESCRIPTION**

FIG. 1 is a bottom plan view of a sole for a shoe showing our new design, the top being plain and unornamented;  
 FIG. 2 is a right side elevational view thereof;  
 FIG. 3 is a front elevational view thereof;  
 FIG. 4 is a rear elevational view thereof;  
 FIG. 5 is a cross-sectional view thereof as taken from line 5—5 of FIG. 1;  
 FIG. 6 is a cross-sectional view thereof as taken from line 6—6 of FIG. 1;  
 FIG. 7 is a cross-sectional view thereof as taken from line 7—7 of FIG. 1.

- [56] **References Cited**
- U.S. PATENT DOCUMENTS**
- D. 88,881 1/1933 Hollier ..... D2/320
- D. 208,761 10/1967 Gottlieb ..... D2/320
- D. 213,414 3/1969 Dittmar ..... D2/320

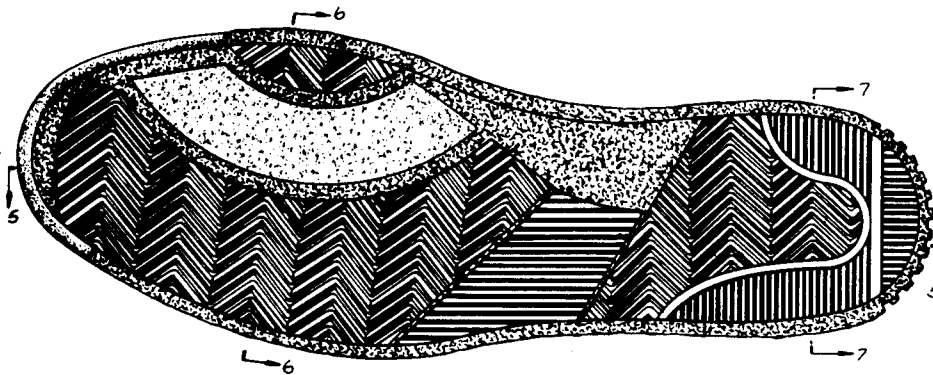

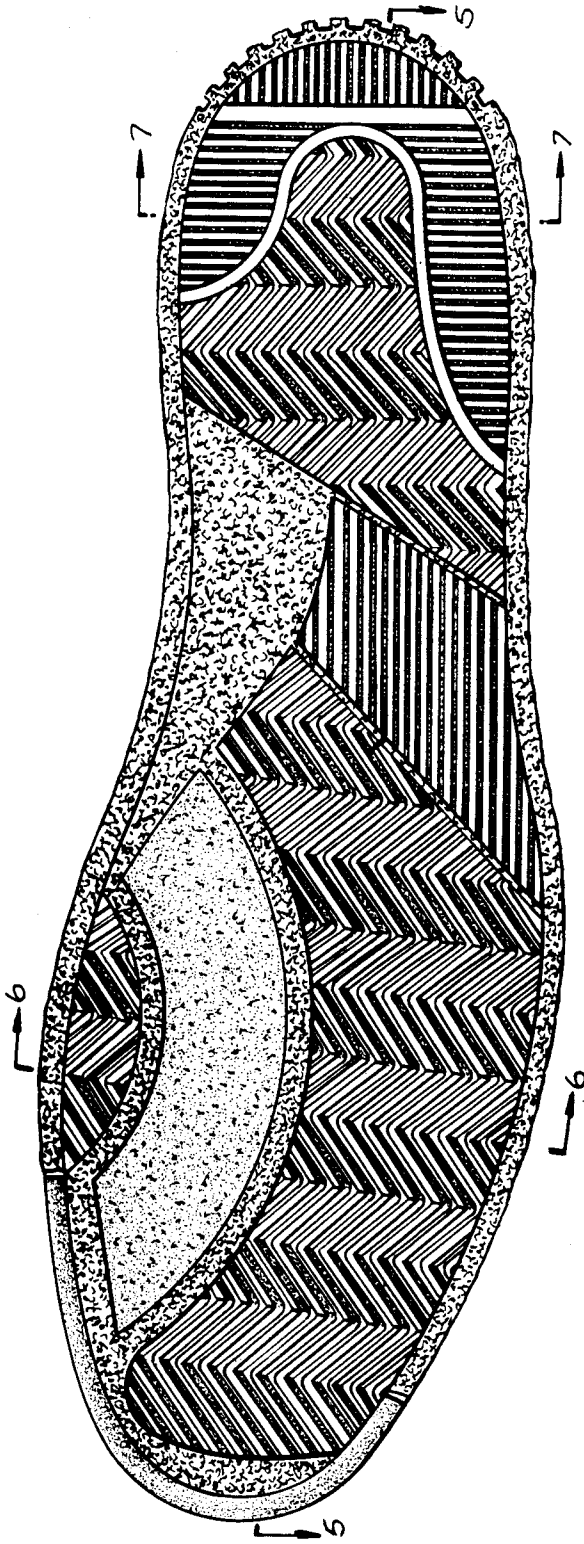

Fig. 1.

Fig. 2.

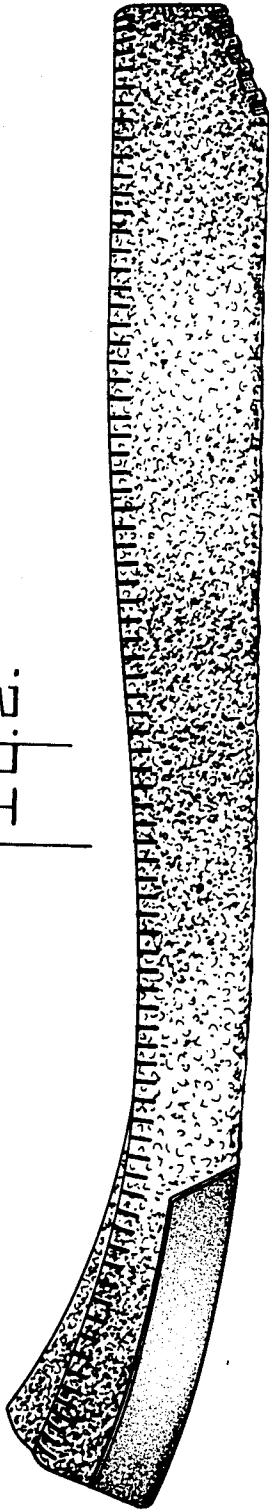

Fig. 3.

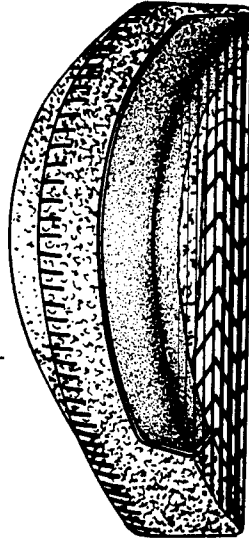

Fig. 4.

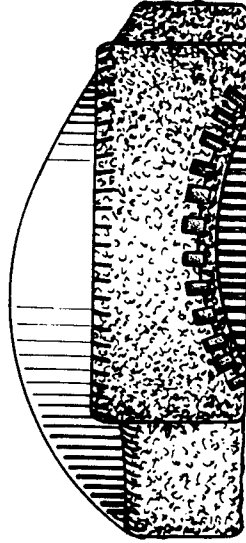

Fig. 1.

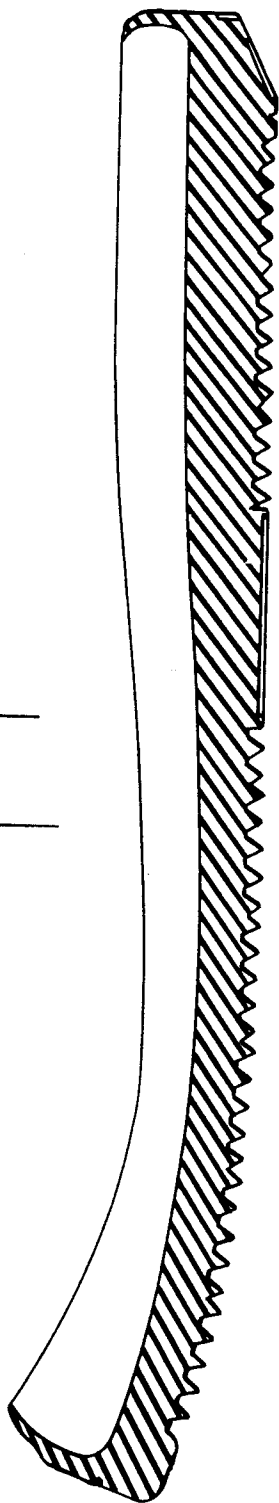

Fig. 2.

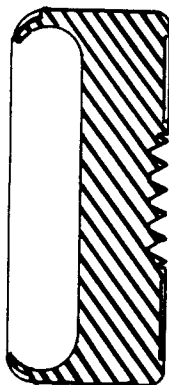

Fig. 3.

