



- (51) International Patent Classification:  
A61B 5/00 (2006.01) A61B 5/0428 (2006.01)  
A61B 5/04 (2006.01)
- (21) International Application Number:  
PCT/US2015/066382
- (22) International Filing Date:  
17 December 2015 (17.12.2015)
- (25) Filing Language: English
- (26) Publication Language: English
- (71) Applicant: DRAEGER MEDICAL SYSTEMS, INC.  
[US/US]; 6 Tech Drive, Andover, MA 01810 (US).
- (72) Inventors: FREEMAN, Daniel, K.; 368 Grove Street,  
Reading, MA 01867 (US). GATZKE, Ronald; 75 Pros-  
pect Hill Road, Lexington, MA 02421 (US).
- (74) Agents: KUKKONEN, Carl et al.; Jones Day, 250 Vesey  
Street, New York, NY 10281-1047 (US).
- (81) Designated States (unless otherwise indicated, for every  
kind of national protection available): AE, AG, AL, AM,

AO, AT, AU, AZ, BA, BB, BG, BH, BN, BR, BW, BY, BZ, CA, CH, CL, CN, CO, CR, CU, CZ, DE, DK, DM, DO, DZ, EC, EE, EG, ES, FI, GB, GD, GE, GH, GM, GT, HN, HR, HU, ID, IL, IN, IR, IS, JP, KE, KG, KN, KP, KR, KZ, LA, LC, LK, LR, LS, LU, LY, MA, MD, ME, MG, MK, MN, MW, MX, MY, MZ, NA, NG, NI, NO, NZ, OM, PA, PE, PG, PH, PL, PT, QA, RO, RS, RU, RW, SA, SC, SD, SE, SG, SK, SL, SM, ST, SV, SY, TH, TJ, TM, TN, TR, TT, TZ, UA, UG, US, UZ, VC, VN, ZA, ZM, ZW.

- (84) Designated States (unless otherwise indicated, for every kind of regional protection available): ARIPO (BW, GH, GM, KE, LR, LS, MW, MZ, NA, RW, SD, SL, ST, SZ, TZ, UG, ZM, ZW), Eurasian (AM, AZ, BY, KG, KZ, RU, TJ, TM), European (AL, AT, BE, BG, CH, CY, CZ, DE, DK, EE, ES, FI, FR, GB, GR, HR, HU, IE, IS, IT, LT, LU, LV, MC, MK, MT, NL, NO, PL, PT, RO, RS, SE, SI, SK, SM, TR), OAPI (BF, BJ, CF, CG, CI, CM, GA, GN, GQ, GW, KM, ML, MR, NE, SN, TD, TG).

Published: — with international search report (Art. 21(3))

(54) Title: CIRCUITS AND METHODS FOR ELECTROSURGICAL UNIT SIGNAL DETECTION

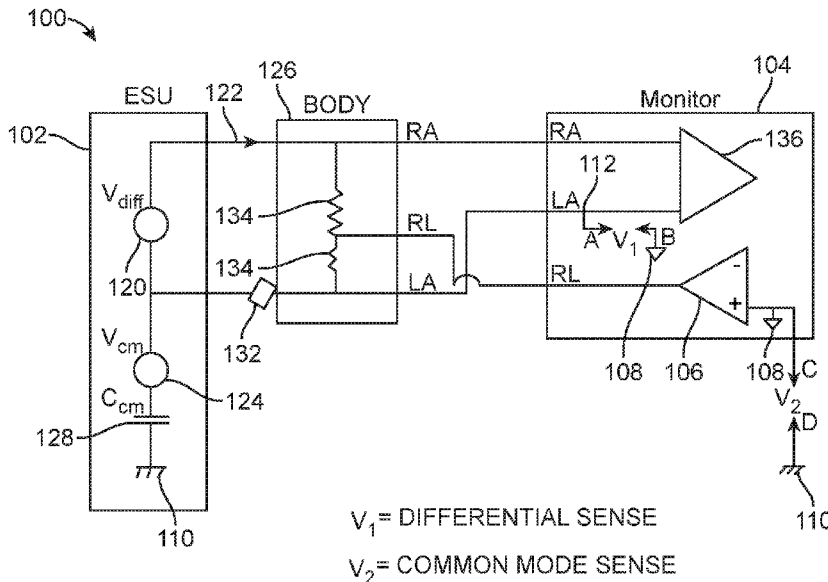

FIG. 1

(57) Abstract: Circuits are provided for detecting an electro-surgical unit signal. An example circuit includes: a filter configured to process a floating ground signal associated with measuring a bio potential signal of a patient, and a detector configured to output a sensing signal based at least in part on the floating grounding and the Earth ground for detecting an electro-surgical unit signal.



**CIRCUITS AND METHODS FOR ELECTROSURGICAL UNIT SIGNAL DETECTION**TECHNICAL FIELD

[0001] The subject matter described herein relates generally to electric circuits, and, more specifically, to signal detection circuits.

BACKGROUND

[0002] Electrosurgical units (ESU) are routinely used in operating rooms and are known to interfere with the monitoring of patients' bio-potential signals (e.g. electrocardiogram signals, electroencephalography signals, blood pressure, etc.). An ESU applies a large amplitude (e.g., 100 V – 5 kV) and high frequency (>300 kHz) signal to a patient's body for operations. However, the ESU signal may also have energy at lower frequencies (e.g., from direct current to 100 Hz) because the high-frequency ESU signal amplitude is modulated due to cutting and subsequently rectified when a current passes through ESU electrodes. As a result, the lower frequency components of the ESU signal may generate noises in the pass band of bio-potential signals of interest. Such noise often produces false alarms (e.g., a high heart rate) in software algorithms that monitor the bio-potential signals.

SUMMARY

[0003] Circuits and methods are provided for detecting an electrosurgical unit signal. An example circuit for detecting an electrosurgical unit signal includes: a filter configured to process a floating ground signal associated with measuring a bio-potential signal of a patient; and a

detector configured to output a sensing signal based at least in part on the floating ground signal and an Earth ground for detecting an electrosurgical unit signal.

**[0004]** As an example, the filter includes: a capacitor; and a resistor including a first resistor terminal and a second resistor terminal, the first resistor terminal being electrically connected to the capacitor, the second resistor terminal being biased to the Earth ground. As another example, the capacitor includes a first capacitor terminal and a second capacitor terminal; the first capacitor terminal is configured to receive the floating ground signal; and the second capacitor terminal is electrically connected to the first resistor terminal.

**[0005]** For example, the detector includes: a diode including an anode terminal and a cathode terminal, the anode terminal being electrically connected to the filter; a capacitor including a first capacitor terminal and a second capacitor terminal, the first capacitor terminal being electrically connected to the cathode terminal, the second capacitor terminal being biased to the Earth ground; and a resistor including a first resistor terminal and a second resistor terminal, the first resistor terminal being electrically connected to the first capacitor terminal, the second resistor terminal being biased to the Earth ground.

**[0006]** In another example, the floating ground signal includes a high-frequency component and a low-frequency component; and the filter is configured to pass the high-frequency component and block the low-frequency component. In yet another example, the low-frequency component is associated with the bio-potential signal of the patient.

**[0007]** For example, the high-frequency component corresponds to a frequency value larger than a threshold; and the low-frequency component corresponds to a low frequency value smaller than the threshold. As another example, the detector is further configured to rectify the filtered floating ground signal to a direct current level.

**[0008]** In a specific example, the electrosurgical unit signal is detected when the direct current level is higher than a threshold. For example, a neutral drive amplifier is configured to receive the floating ground signal as an input. In one example, the detector includes a half-wave rectifier. In another example, the detector includes a full-wave rectifier. In yet another example, the detector includes a self-clocked demodulator.

**[0009]** In a particular example, the circuit further includes: a signal processor configured to process the bio-potential signal according to an algorithm. As an example, the signal processor is further configured to change the algorithm based at least in part on the electrosurgical unit signal. In another example, the signal processor is further configured to change the algorithm linearly or non-linearly. For example, the bio-potential signal corresponds to an electrocardiogram signal. In another example, the bio-potential signal corresponds to an electroencephalography signal. In a specific example, the filter and the detector are placed in an electrical isolation region where a monitor for the bio-potential signal is located.

**[0010]** An example method is provided for detecting an electrosurgical unit signal. The method includes: processing a floating ground signal associated with measuring a bio-potential signal of a patient; and outputting a sensing signal based at least in part on the floating grounding and the Earth ground for detecting an electrosurgical unit signal. For example, the method is implemented using the example circuit as described above.

**[0011]** The subject matter described herein provides many technical advantages. For example, the circuits described herein are inexpensive in that high-cost ADCs (analog to digital converters) for sampling MHz signals are not used. Also, the circuits described herein can be more reliable than software algorithms which often depend on complex nonlinear filtering at electrodes. Furthermore, voltages can be measured relative to a floating ground (not the Earth

ground), and the circuitry described herein can be placed within the same electrical isolation region of a bio-potential monitoring circuitry, so as to greatly simplify circuit design.

[0012] The details of one or more variations of the subject matter described herein are set forth in the accompanying drawings and the description below. Other features and advantages of the subject matter described herein will be apparent from the description and drawings, and from the claims.

### BRIEF DESCRIPTION OF THE DRAWINGS

[0013] FIG. 1 depicts an example diagram for ESU signal detection.

[0014] FIG. 2 depicts an example diagram showing an ESU detection circuit.

[0015] FIG. 3 depicts an example diagram showing the ESU detection circuit for common mode sensing.

[0016] FIG. 4 depicts an example diagram showing the ESU detection circuit for differential sensing.

### DETAILED DESCRIPTION

[0017] The interference of an ESU with bio-potential signal monitoring can be problematic. For example, false alarms may be produced when an ESU is in use, but alarm mechanisms may not be turned off to prevent such false alarms because the alarm mechanisms are still needed in between the use of the ESU. Software algorithms may be developed to detect an ESU in operation, but such algorithms may be inherently limited by the sampling rate of an ADC used for converting ESU signals to digital signals. Usually the sampling rate of the ADC is too low to detect high-frequency ESU signals which are often in the MHz range.

**[0018]** The systems and methods described herein can be configured to implement various mechanisms for detecting whether an ESU is active. For example, the unique high frequency nature of ESU signals, usually separated from bio-potential signal related frequencies by more than two orders of magnitude, renders the high frequency ESU signals available for detection.

**[0019]** FIG. 1 depicts an example diagram for ESU signal detection. As shown in FIG. 1, a circuit 100 includes an ESU 102 and a bio-potential monitoring system 104. The circuit 100 can implement two ESU signal detection mechanisms: differential sensing and common mode sensing. For differential sensing, a sensing circuit (e.g., as shown in FIG. 2) can be connected between a bio-potential input terminal (e.g., point “A”) and a floating ground 108 (e.g., point “B”), where the floating ground 108 corresponds to a floating ground signal and is used for measuring a bio-potential signal. For example, the floating ground 108 corresponds to a ground that is not electrically connected to the Earth ground 110, and the floating ground signal is a signal that is referenced to the floating ground 108. For common mode sensing, the sensing circuit can be connected between the floating ground 108 (e.g., point “C”) and the Earth ground 110 (e.g., point “D”).

**[0020]** Particularly, during the ESU operations, one or more ESU voltage components may be present on each bio-potential input signal (e.g., an electrocardiogram (ECG) signal), and the ESU voltage components may have some dynamic signal potential with respect to the floating ground 108. Thus, the ESU voltage components that indicate active ESU operations can be detected through differential sensing. Furthermore, during the ESU operations, the floating ground 108 can be floating at a common mode potential of the ESU 102, and may have a high level and a high frequency. The floating ground 108 can then be detected through common mode sensing.

[0021] Specifically, when the ESU 102 is activated, it has two output components: (1) a differential voltage 120 (e.g.,  $V_{diff}$ ) from a scalpel 122 to a return plate 132, and (2) a common mode voltage 124 ( $V_{cm}$ ) on a patient body 126 with respect to the Earth ground 110. The differential voltage 120 (e.g.,  $V_{diff}$ ) represents the active “cutting” energy output for the ESU 102. For example, the differential voltage 120 is larger than  $100 V_{p-p}$ , and has a frequency value higher than 200 kHz. The common mode voltage 124 is a parasitic output that is generated (e.g., via a parasitic capacitance 128) because the ESU 102 is not perfectly isolated from the Earth.

[0022] The patient body 126 presents a differential load to the ESU 102. For example, the differential voltage 120 (e.g.,  $V_{diff}$ ) causes a current to flow through the body 126 which has internal resistance 134 (e.g.,  $R_b$ ). A right-leg electrode (RL) brings the body potential to the floating ground 108 through a neutral drive amplifier 106. The patient body 126 also presents a common mode impedance (e.g., 200 pF) to the Earth ground 110, which loads down the ESU common mode excitation. For example, the resulting common mode voltage 124 on the patient is larger than  $100 V_{p-p}$  at high frequencies.

[0023] An amplifier 136 for monitoring bio-potential signals is connected to the patient body 126 by placing electrodes at multiple physical locations. A voltage developed on any of the patient electrodes (e.g., left arm (LA), right arm (RA)) with respect to the floating ground 108 can be used to detect ESU operations. As shown in FIG. 1, the LA electrode is used as an example. For example, the voltage 112 on LA can be high-pass filtered and rectified to produce a direct-current (DC) output to indicate whether the ESU has been activated.

[0024] FIG. 2 depicts an example diagram showing an ESU detection circuit. As shown in FIG. 2, the ESU detection circuit 200 includes a high-pass filter for high-pass filtering a voltage signal

212 and a rectifying detector for rectifying the filtered signal to generate a DC output 214 (e.g., a sensing signal for detecting the ESU activities).

**[0025]** Specifically, the voltage signal 212 represents an ESU-related signal, e.g., the voltage 112 on LA, the floating ground 108, etc. The voltage signal 212 has a high level and a high frequency when the ESU 102 is activated. For example, the high-pass filter includes a capacitor 202 and a resistor 204, where a resistor terminal 220 of the resistor 204 is electrically connected to the capacitor 202. The rectifying detector includes a diode 206, a capacitor 208 and a resistor 210. As an example, a capacitor terminal 224 of the capacitor 208 is electrically connected to a resistor terminal 222 of the resistor 204. An anode terminal 226 of the diode 206 is electrically connected to the high-pass filter.

**[0026]** For example, the high-pass filter may pass signals that have a frequency value higher than 200 kHz, and blocks signals that have a frequency value lower than 2 kHz. The frequencies of the ESU signals are usually higher than 200 kHz, and the frequencies of the ECG signals are usually lower than 2 kHz. Thus, the high-pass filter can pass the ESU signals and block the ECG signals. It should be understood that the circuit 200 including the high pass filter and the rectifying detector as shown in FIG. 2 is merely an example, and can be varied in circuit design to meet other system requirements.

**[0027]** The DC output 214 can be monitored by subsequent circuitry (not shown). For example, if the ESU 102 is operating, the DC output 214 increases from 0 V to trigger action to modify bio-potential signal processing to reduce artifacts. Dynamic detection of the ESU operation can allow for implementation of automatic correction algorithms for bio-potential signals. As an example, the bio-potential monitoring system 104 includes a signal processor for processing the bio-potential signals using a signal processing algorithm. The signal processor may modify the

signal processing algorithm according to the detection of the activities of the ESU 102 (e.g., an increase in the DC output 214). In one example, the signal processor changes the signal processing of the bio-potential signals linearly or non-linearly.

**[0028]** Other circuit designs may be implemented for the rectifying detector. For example, the rectifying detector can include a half-wave rectifier, a full-wave rectifier, and/or a self-clocked demodulator.

**[0029]** FIG. 3 depicts an example diagram showing the ESU detection circuit for common mode sensing. As shown in FIG. 3, the circuit 200 filters the floating ground 108 and rectifies the filtered signal to generate the DC output 214 for ESU detection, where the circuit 200 is biased to the Earth ground 110. During the ESU operations, the floating ground 108 has a high level (e.g., higher than a threshold) and a high frequency with respect to the Earth ground 110, and thus can be detected using the circuit 200.

**[0030]** FIG. 4 depicts an example diagram showing the ESU detection circuit for differential sensing. As shown in FIG. 4, the circuit 200 filters the voltage 112 on LA and rectifies the filtered signal to generate the DC output 214 for ESU detection, where the circuit 200 is biased to the floating ground 108. During the ESU operations, an ESU voltage component can be present on the voltage 112, and the ESU voltage component has a dynamic signal potential with respect to the floating ground 108. Thus, the ESU voltage component that indicates active ESU operations can be detected through differential sensing as shown in FIG. 4.

**[0031]** For example, the voltages described above can be measured relative to the floating ground 108 (not the Earth ground 110). The circuit 200 can be placed within a same electrical isolation region (e.g., a region electrically isolated from the Earth ground 110) as the bio-potential monitoring system 104, so as to greatly simplify circuit design.

**[0032]** One or more aspects or features of the subject matter described herein can be realized in digital electronic circuitry, integrated circuitry, specially designed application specific integrated circuits (ASICs), field programmable gate arrays (FPGAs) computer hardware, firmware, software, and/or combinations thereof. These various aspects or features can include implementation in one or more computer programs that are executable and/or interpretable on a programmable system including at least one programmable processor, which can be special or general purpose, coupled to receive data and instructions from, and to transmit data and instructions to, a storage system, at least one input device, and at least one output device.

**[0033]** In the descriptions above and in the claims, phrases such as “at least one of” or “one or more of” may occur followed by a conjunctive list of elements or features. The term “and/or” may also occur in a list of two or more elements or features. Unless otherwise implicitly or explicitly contradicted by the context in which it is used, such a phrase is intended to mean any of the listed elements or features individually or any of the recited elements or features in combination with any of the other recited elements or features. For example, the phrases “at least one of A and B;” “one or more of A and B;” and “A and/or B” are each intended to mean “A alone, B alone, or A and B together.” A similar interpretation is also intended for lists including three or more items. For example, the phrases “at least one of A, B, and C;” “one or more of A, B, and C;” and “A, B, and/or C” are each intended to mean “A alone, B alone, C alone, A and B together, A and C together, B and C together, or A and B and C together.” In addition, use of the term “based on,” above and in the claims is intended to mean, “based at least in part on,” such that an unrecited feature or element is also permissible.

**[0034]** The subject matter described herein can be embodied in systems, apparatus, methods, and/or articles depending on the desired configuration. The implementations set forth in the

foregoing description do not represent all implementations consistent with the subject matter described herein. Instead, they are merely some examples consistent with aspects related to the described subject matter. Although a few variations have been described in detail above, other modifications or additions are possible. In particular, further features and/or variations can be provided in addition to those set forth herein. For example, the implementations described above can be directed to various combinations and subcombinations of the disclosed features and/or combinations and subcombinations of several further features disclosed above. In addition, the logic flows depicted in the accompanying figures and/or described herein do not necessarily require the particular order shown, or sequential order, to achieve desirable results. Other implementations may be within the scope of the following claims.

CLAIMS

1. A circuit for detecting an electrosurgical unit signal, the circuit comprising:  
a filter configured to process a floating ground signal associated with measuring a bio-potential signal of a patient; and  
a detector configured to output a sensing signal based at least in part on the floating ground signal and an Earth ground for detecting an electrosurgical unit signal.
2. The circuit of claim 1, wherein the filter includes:  
a capacitor; and  
a resistor including a first resistor terminal and a second resistor terminal, the first resistor terminal being electrically connected to the capacitor, the second resistor terminal being biased to the Earth ground.
3. The circuit of claim 1 or claim 2, wherein:  
the capacitor includes a first capacitor terminal and a second capacitor terminal;  
the first capacitor terminal is configured to receive the floating ground signal; and  
the second capacitor terminal is electrically connected to the first resistor terminal.
4. The circuit as in any one of the preceding claims, wherein the detector includes:  
a diode including an anode terminal and a cathode terminal, the anode terminal being electrically connected to the filter;

a capacitor including a first capacitor terminal and a second capacitor terminal, the first capacitor terminal being electrically connected to the cathode terminal, the second capacitor terminal being biased to the Earth ground; and

a resistor including a first resistor terminal and a second resistor terminal, the first resistor terminal being electrically connected to the first capacitor terminal, the second resistor terminal being biased to the Earth ground.

5. The circuit as in any one of the preceding claims, wherein:

the floating ground signal includes a high-frequency component and a low-frequency component; and

the filter is configured to pass the high-frequency component and block the low-frequency component.

6. The circuit as in any one of the preceding claims, wherein the low-frequency component is associated with the bio-potential signal of the patient.

7. The circuit as in any one of the preceding claims, wherein:

the high-frequency component corresponds to a frequency value larger than a threshold; and

the low-frequency component corresponds to a low frequency value smaller than the threshold.

8. The circuit as in any one of the preceding claims, wherein the detector is further configured to rectify the filtered floating ground signal to a direct current level.

9. The circuit as in any one of the preceding claims, wherein the electrosurgical unit signal is detected when the direct current level is higher than a threshold.

10. The circuit as in any one of the preceding claims, wherein a neutral drive amplifier is configured to receive the floating ground signal as an input.

11. The circuit as in any one of the preceding claims, wherein the detector includes a half-wave rectifier.

12. The circuit as in any one of the preceding claims, wherein the detector includes a full-wave rectifier.

13. The circuit as in any one of the preceding claims, wherein the detector includes a self-clocked demodulator.

14. The circuit as in any one of the preceding claims, further comprising:  
a signal processor configured to process the bio-potential signal according to an algorithm.

15. The circuit as in any one of the preceding claims, wherein the signal processor is further configured to change the algorithm based at least in part on the electrosurgical unit signal.

16. The circuit as in any one of the preceding claims, wherein the signal processor is further configured to change the algorithm linearly or non-linearly.

17. The circuit as in any one of the preceding claims, wherein the bio-potential signal corresponds to an electrocardiogram signal.

18. The circuit as in any one of the preceding claims, wherein the bio-potential signal corresponds to an electroencephalography signal.

19. The circuit as in any one of the preceding claims, wherein the filter and the detector are placed in an electrical isolation region where a monitor for the bio-potential signal is located.

20. A method for detecting an electrosurgical unit signal, the method comprising:  
processing a floating ground signal associated with measuring a bio-potential signal of a patient; and  
outputting a sensing signal based at least in part on the floating grounding and the Earth ground for detecting an electrosurgical unit signal.

21. The method of claim 20, wherein the method is implemented using a circuit as in any one of the preceding claims.

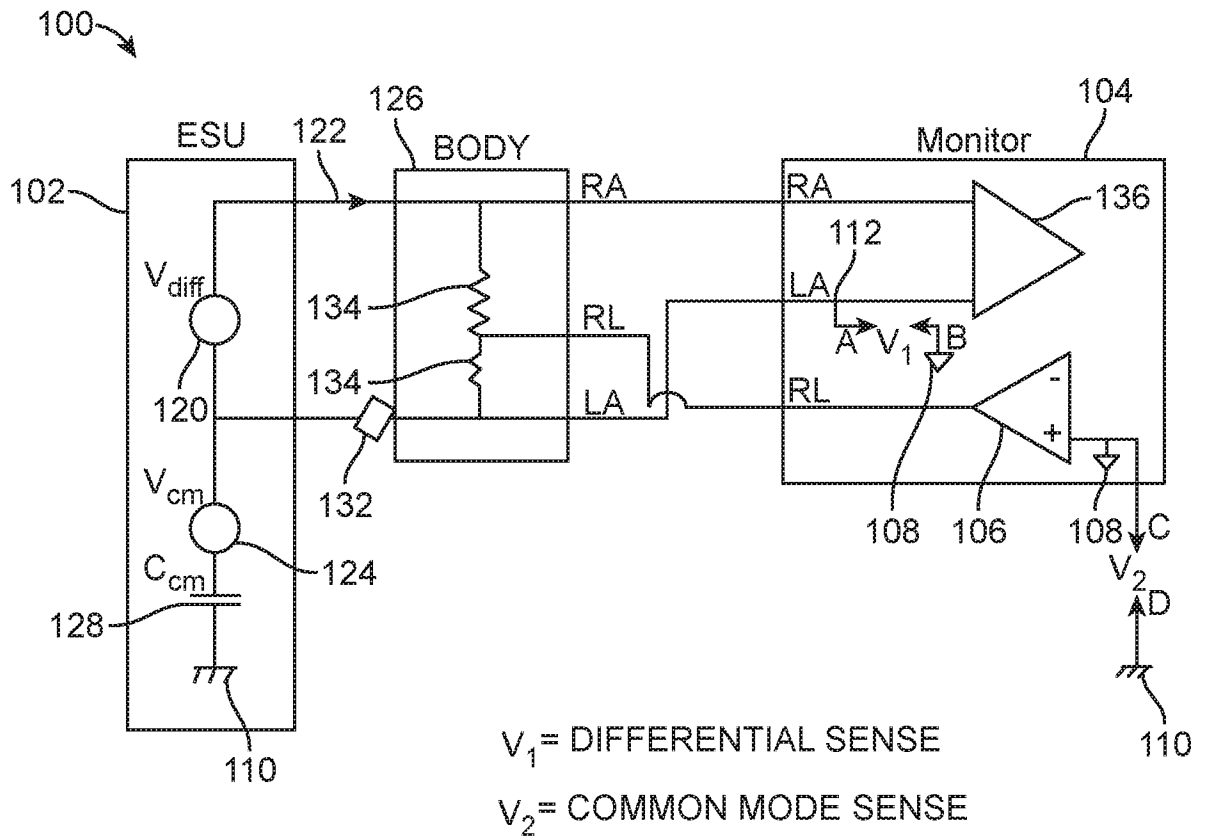

FIG. 1

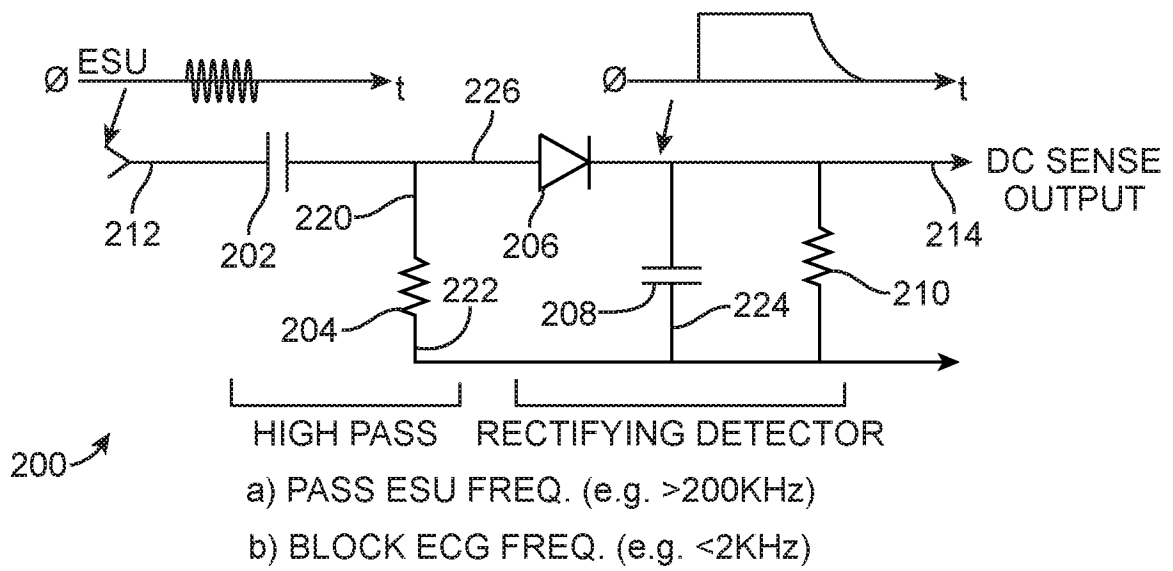

FIG. 2

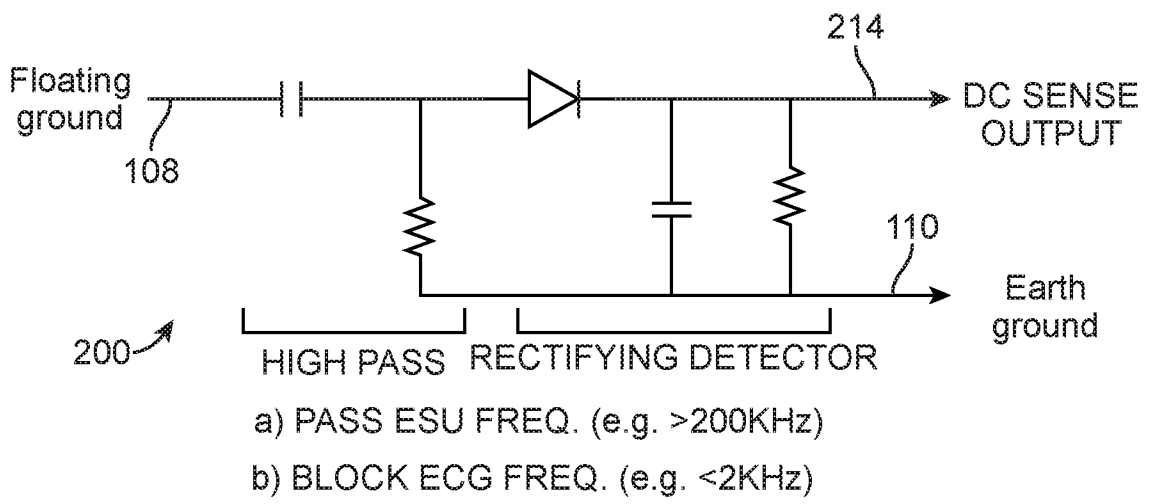

FIG. 3

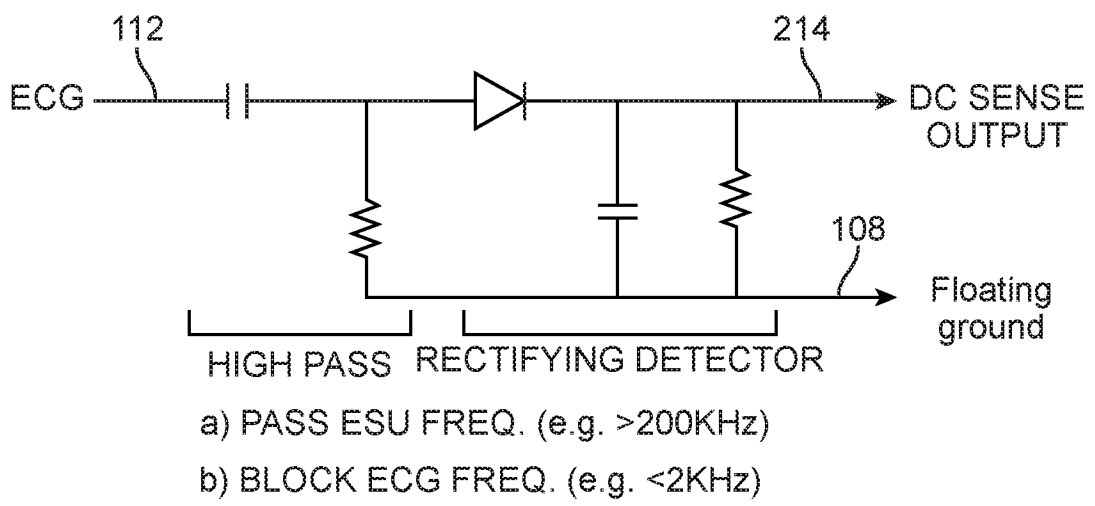

FIG. 4

**INTERNATIONAL SEARCH REPORT**

International application No  
PCT/US2015/066382

**A. CLASSIFICATION OF SUBJECT MATTER**  
 INV. A61B5/00                      A61B5/04                      A61B5/0428  
 ADD.

According to International Patent Classification (IPC) or to both national classification and IPC

**B. FIELDS SEARCHED**  
 Minimum documentation searched (classification system followed by classification symbols)  
 A61B A61N

Documentation searched other than minimum documentation to the extent that such documents are included in the fields searched

Electronic data base consulted during the international search (name of data base and, where practicable, search terms used)  
 EPO-Internal, WPI Data

**C. DOCUMENTS CONSIDERED TO BE RELEVANT**

Category*	Citation of document, with indication, where appropriate, of the relevant passages	Relevant to claim No.
X	US 2009/018429 A1 (SALIGA THOMAS V [US] ET AL) 15 January 2009 (2009-01-15) abstract; figures 1-13 paragraphs [0002] - [0006], [0019] - [0032], [0052] - [0080] -----	1-16, 18-21
X A	US 4 537 200 A (WIDROW BERNARD [US]) 27 August 1985 (1985-08-27) abstract; figures 1-4 column 1, line 5 - column 2, line 58 column 3, line 1 - column 6, line 48 -----	1,13,14, 17,19-21 2-12,15, 16
X A	US 6 985 833 B2 (SHAMBROOM JOHN R [US] ET AL) 10 January 2006 (2006-01-10) abstract; figures 1-7 column 2, line 3 - column 5, line 15 ----- -/--	1,14,15, 18,20,21 2-13,16, 19

Further documents are listed in the continuation of Box C.                       See patent family annex.

\* Special categories of cited documents :

<p>"A" document defining the general state of the art which is not considered to be of particular relevance</p> <p>"E" earlier application or patent but published on or after the international filing date</p> <p>"L" document which may throw doubts on priority claim(s) or which is cited to establish the publication date of another citation or other special reason (as specified)</p> <p>"O" document referring to an oral disclosure, use, exhibition or other means</p> <p>"P" document published prior to the international filing date but later than the priority date claimed</p>	<p>"T" later document published after the international filing date or priority date and not in conflict with the application but cited to understand the principle or theory underlying the invention</p> <p>"X" document of particular relevance; the claimed invention cannot be considered novel or cannot be considered to involve an inventive step when the document is taken alone</p> <p>"Y" document of particular relevance; the claimed invention cannot be considered to involve an inventive step when the document is combined with one or more other such documents, such combination being obvious to a person skilled in the art</p> <p>"&amp;" document member of the same patent family</p>
---	---

Date of the actual completion of the international search  12 August 2016	Date of mailing of the international search report  19/08/2016
---	--

Name and mailing address of the ISA/ European Patent Office, P.B. 5818 Patentlaan 2 NL - 2280 HV Rijswijk Tel. (+31-70) 340-2040, Fax: (+31-70) 340-3016	Authorized officer  Carta, Riccardo
--	---

## INTERNATIONAL SEARCH REPORT

International application No  
PCT/US2015/066382

C(Continuation). DOCUMENTS CONSIDERED TO BE RELEVANT

Category*	Citation of document, with indication, where appropriate, of the relevant passages	Relevant to claim No.
A	EP 2 674 125 A1 (BIOSENSE WEBSTER ISRAEL LTD [IL]) 18 December 2013 (2013-12-18) abstract; figures 1-3 paragraphs [0009], [0012] - [0025] -----	1-21

# INTERNATIONAL SEARCH REPORT

Information on patent family members

International application No

PCT/US2015/066382

Patent document cited in search report	Publication date	Patent family member(s)	Publication date
US 2009018429	A1	15-01-2009	EP 2166930 A1 31-03-2010
			US 9037225 B1 19-05-2015
			US 2009018429 A1 15-01-2009
			WO 2009012145 A1 22-01-2009
-----			
US 4537200	A	27-08-1985	NONE
-----			
US 6985833	B2	10-01-2006	AT 506006 T 15-05-2011
			AU 2002316349 B2 10-04-2008
			BR 0210577 A 19-04-2005
			CA 2450945 A1 03-01-2003
			EP 1399060 A2 24-03-2004
			JP 4253745 B2 15-04-2009
			JP 2005519646 A 07-07-2005
			MX PA03011796 A 02-04-2004
			US 2003052775 A1 20-03-2003
			WO 03000128 A2 03-01-2003
-----			
EP 2674125	A1	18-12-2013	AU 2013206197 A1 16-01-2014
			CA 2818632 A1 13-12-2013
			CN 103479347 A 01-01-2014
			EP 2674125 A1 18-12-2013
			IL 226746 A 30-06-2016
			JP 2013255803 A 26-12-2013
			US 2013338520 A1 19-12-2013
-----			