



- (51) International Patent Classification:
H04W 16/22 (2009.01) H04W 16/24 (2009.01)
- (21) International Application Number:
PCT/US2015/039324
- (22) International Filing Date:
7 July 2015 (07.07.2015)
- (25) Filing Language: English
- (26) Publication Language: English
- (30) Priority Data:
14/327,086 9 July 2014 (09.07.2014) US
- (71) Applicant: T-MOBILE USA, INC. [US/US]; 12920 SE 38th Street, Bellevue, WA 98006-1350 (US).
- (72) Inventors: LIU, Chunming; c/o T-Mobile USA, Inc., 12920 SE 38th Street, Bellevue, WA 98006-1350 (US).
FLEMING, Bryan; c/o T-Mobile USA, Inc., 12920 SE 38th Street, Bellevue, WA 98006-1350 (US).
- (74) Agents: LEGGETT, Richard B. et al.; Lee & Hayes, PLLC, 601 W. Riverside Ave, Suite 1400, Spokane, WA 99201 (US).

- (81) Designated States (unless otherwise indicated, for every kind of national protection available): AE, AG, AL, AM, AO, AT, AU, AZ, BA, BB, BG, BH, BN, BR, BW, BY, BZ, CA, CH, CL, CN, CO, CR, CU, CZ, DE, DK, DM, DO, DZ, EC, EE, EG, ES, FI, GB, GD, GE, GH, GM, GT, HN, HR, HU, ID, IL, IN, IR, IS, JP, KE, KG, KN, KP, KR, KZ, LA, LC, LK, LR, LS, LU, LY, MA, MD, ME, MG, MK, MN, MW, MX, MY, MZ, NA, NG, NI, NO, NZ, OM, PA, PE, PG, PH, PL, PT, QA, RO, RS, RU, RW, SA, SC, SD, SE, SG, SK, SL, SM, ST, SV, SY, TH, TJ, TM, TN, TR, TT, TZ, UA, UG, US, UZ, VC, VN, ZA, ZM, ZW.
- (84) Designated States (unless otherwise indicated, for every kind of regional protection available): ARIPO (BW, GH, GM, KE, LR, LS, MW, MZ, NA, RW, SD, SL, ST, SZ, TZ, UG, ZM, ZW), Eurasian (AM, AZ, BY, KG, KZ, RU, TJ, TM), European (AL, AT, BE, BG, CH, CY, CZ, DE, DK, EE, ES, FI, FR, GB, GR, HR, HU, IE, IS, IT, LT, LU, LV, MC, MK, MT, NL, NO, PL, PT, RO, RS, SE, SI, SK, SM, TR), OAPI (BF, BJ, CF, CG, CI, CM, GA, GN, GQ, GW, KM, ML, MR, NE, SN, TD, TG).

Published:
— with international search report (Art. 21(3))

(54) Title: CELLULAR NETWORK BACKHAUL OVERSUBSCRIPTION

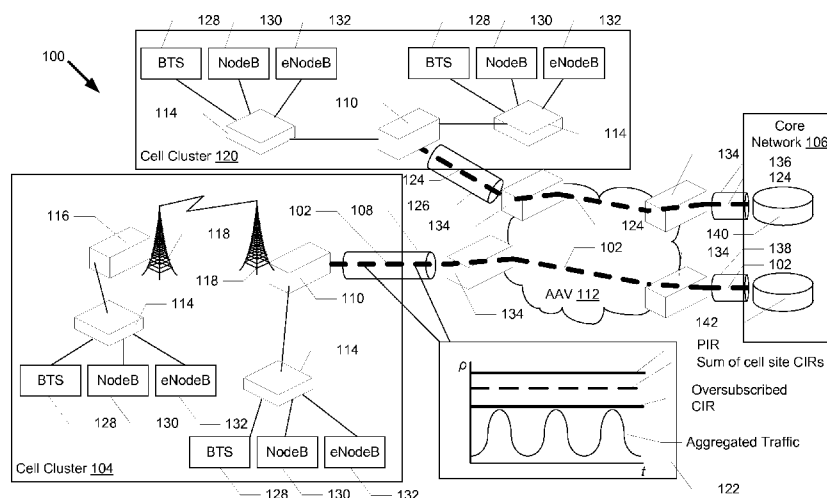

FIG. 1

(57) Abstract: Methods and computing systems for determining a committed information rate for a plurality of cell sites are described. Data associated with throughput of combined voice and data traffic communicated between a core network and the plurality of cellular sites is received. An oversubscription ratio for the committed information rate is determined based on a predetermined service outage threshold and a plurality of peak throughput values of the combined voice and data traffic over a plurality of time periods. An oversubscribed committed information rate for the plurality of cellular sites is determined based on the oversubscription ratio.

WO 2016/007473 A1

CELLULAR NETWORK BACKHAUL OVERSUBSCRIPTION

RELATED APPLICATIONS

[0001] This patent application claims priority to U.S. Utility patent
5 application with Serial No. 14/327,086, filed July 9, 2014, which is fully
incorporated herein by reference.

BACKGROUND

[0002] Mobile network operators utilize Alternative Access Vendors
(AAVs) where the operator's network does not extend to a mobile cellular
10 location. The AAV provides a wide area networking network interface (e.g., a
user network interface, or "UNI") and provides a virtual circuit between the
mobile cellular location and the carrier's core network. The networking
interface may be Carrier Ethernet, Multi-protocol Label Switching (MPLS),
Frame Relay, Asynchronous Transfer Mode (ATM), or other interface type that
15 supports virtual circuits or virtual channels (VC).

[0003] A VC is provisioned with a committed data rate (CDR), also called a
committed information rate (CIR), which is specified in a service level
agreement (SLA). In the SLA, the AAV typically promises to deliver at least a
certain percentage of packets or frames transmitted below the CIR, usually
20 99% or 99.9% of frames. The amount of CIR specified in the SLA is often tied
to the cost of the AAV's service, with a higher CIR costing more money. A

peak information rate (PIR) is the maximum burst speed allowed on the VC, with packets that exceed the CIR being a “best effort” and therefore non-guaranteed. The carrier and the AAV typically employ policers at the UNI handoff to monitor and shape throughput to conform to the CIR and/or PIR.

5

BRIEF DESCRIPTION OF THE DRAWINGS

[0004] The detailed description is set forth with reference to the accompanying figures. In the figures, the left-most digit(s) of a reference number identifies the figure in which the reference number first appears. The use of the same reference numbers in different figures indicates similar or identical items or features.

10 [0005] FIG. 1 illustrates a backhaul network having a virtual circuit with an oversubscribed committed information rate (CIR) to connect a plurality of cell sites within a cell cluster to a core network.

15 [0006] FIG. 2 visualizes aggregated traffic and illustrates an oversubscribed CIR that meets an adequate service quality threshold.

[0007] FIG. 3 illustrates a flow chart of an example process for provisioning a virtual circuit with an oversubscribed CIR for a plurality of cell sites with combined voice and data traffic.

20 [0008] FIG. 4 illustrates an example computing system configured to determine an oversubscription CIR for combined voice and data traffic on a virtual circuit.

DETAILED DESCRIPTION

[0009] The disclosure describes herein a method for determining an oversubscription factor for a committed information rate (CIR) of a virtual circuit in a data backhaul network that links a cluster of cellular sites to a carrier core network. To provide a backhaul network to a cellular site cluster, a conventional approach is to provision separate VCs, each with a separate CIR, for each cell site, with each CIR selected to meet each individual cell site's peak observed throughput. But because network traffic for each cell site is not correlated with traffic from other cell sites within the cluster, the actual observed aggregate peak network traffic for the cluster is usually less than the sum of the CIRs for each of the cell sites. Thus, the present disclosure describes providing a single VC for a plurality of cell sites, with the VC having a CIR that is oversubscribed, i.e., less than the sum of the CIRs that would be selected were individual VCs provisioned for each cell site. Embodiments of the present disclosure include methods for determining the oversubscription ratios for a VC for a cell cluster.

Overview

[0010] FIG. 1 illustrates a backhaul network 100 having a virtual circuit 102 with an oversubscribed committed information rate (CIR) to connect a plurality of cell sites within a cell cluster 104 to a core network 106. The virtual circuit 102 is provided to the cell cluster 104 via a user network interface (UNI) 108.

The UNI terminates at hub customer premise equipment (CPE) 110, which may be a switch, router, or other device configured to terminate a UNI. A network carrier, e.g., an alternative access vendor (AAV) 112, provides the virtual circuit 102.

- 5 **[0011]** The cell cluster 104 includes a plurality of cell sites, each separately connected to the hub CPE 110 via a cluster router 114 and/or cluster switch 116 (other devices may be used without departing from the scope of embodiments). The cell cluster 104 illustrated in FIG. 1 is a microwave cluster with one cell site coupled to the hub CPE 110 via microwave equipment 118. The cell
- 10 cluster 120 illustrated in FIG. 1 is a distributed antenna system (DAS) that provides wireless connectivity between the hub CPE 110 and the routers 114 within a small geographical area or within a building or campus. Other examples of cell clusters, including those having microwave and DAS connectivity, are possible without departing from the scope of embodiments.
- 15 **[0012]** Embodiments of the present disclosure include an oversubscribed CIR on the virtual circuit 102. Voice and data traffic throughput from one cell site within the cell cluster 104 is not correlated with voice and data traffic throughput from the other cell sites within the cluster 104. The actual observed peak throughputs of the aggregated traffic shown in chart 122 is therefore
- 20 lower than the sum of the individual peak throughputs for each of the cell sites in the cluster. Thus, based on the peak aggregated throughput values observed at the hub CPE 110, an oversubscription ratio is determined, and an oversubscribed CIR is provisioned for the virtual circuit 102 based on the

oversubscription ratio. A peak information rate (PIR) is also provisioned for the VC 102.

[0013] Similarly, an oversubscription ratio and an oversubscribed CIR are determined for a virtual circuit 124 provided to cell cluster 120 via UNI 126.

5 **[0014]** The cell sites illustrated in FIG. 1 are shown with a plurality of base transceiver stations (BTS) 128-132, which may be GSM, CDMA, Wi-Fi, WiMax, LTE, or other wireless transceiver station type configured to communicate with wireless end-user devices, such as mobile telephone
10 handsets, tablet computers, wireless modems, personal computers, laptops, and so forth. These may be in various embodiments, a Universal Mobile Telecommunications System Third Generation (UMTS 3G) base station (e.g., a NodeB 130), a fourth generation (4G), Evolved Node B (eNodeB 132), or other device. Each cell site may include one or more BTS type, and therefore support more than one type of voice and/or data connections for wireless end-
15 user devices. The AAV 112 provides UNI 108 and UNI 126 via provider edge devices 134, with UNI 136 and UNI 138 terminated on core network devices 140 and 142, respectively. The core network devices may be switches, routers, or other devices capable of terminating a UNI.

[0015] The base station transceivers 128-132 provide wireless
20 communications to end-user devices by employing any combination of common wireless broadband communication technologies, including, but not limited to, Long Term Evolution (LTE)/LTE Advanced technology, High-Speed Data Packet Access (HSDPA)/Evolved High-Speed Packet Access

(HSPA+) technology, Universal Mobile Telecommunications System (UMTS) technology, Code Division Multiple Access (CDMA) technology, Global System for Mobile Communications (GSM) technology, WiMax technology, or WiFi technology. Further, the AAV 112 network may employ any common
5 wireline communication technology, including but not limited to, optical fiber, coaxial cable, twisted pair cable, Ethernet cable, and power-line cable, along with any common wireless communication technology, such as those described above.

[0016] Although FIG. 1 illustrates cell clusters that are aggregated using a
10 single VC, embodiments also include some plurality of cell sites within the cell cluster aggregated onto a single VC, with other cell sites within the cluster aggregated on other VCs. Generally, embodiments include a plurality of cell sites having combined voice and data traffic aggregated onto a single VC with an oversubscribed CIR.

[0017] FIG. 2 visualizes aggregated traffic and illustrates an oversubscribed
15 CIR that meets an adequate service quality threshold. One way to implement a VC for a cluster of cell sites is to determine, from observed peak voice and data traffic throughput for each cell site, a CIR for each cell site. The individual CIRs are then summed together to arrive at a total CIR for the VC. However,
20 although embodiments set initial CIRs for a VC based on a sum of individual cell site peak throughputs, an oversubscribed CIR is determined for the VC based on observed aggregated traffic for the cell cluster as a whole. As illustrated in FIG. 2, individual CIRs for each of cell site 1, 2, and 3 are

determined for each of those cell sites based on observed peak throughput values for the individual cell sites. Summing these three CIRs results in the Total CIR depicted in the Cluster graph. The Total CIR is used as an initial CIR in various embodiments.

5 [0018] Because the combined voice and data traffic corresponding to each cell site are uncorrelated from one another, the observed throughput peaks for the traffic aggregated at the cell cluster hub are consistently less than the Total CIR in the Cluster graph. For example, at time $t=1$ each of cell sites 1, 2, and 3 have different throughputs. At $t=1$, cell site 1 experiences a peak throughput,
10 while cell sites 2 and 3 experience less than peak throughputs. Thus, provisioning a CIR equal to a sum of the peak throughputs observed for the individual cell sites results in a greater CIR (e.g., the Total CIR) than the oversubscribed CIR that embodiments utilize to meet an adequate service threshold for the cluster as a whole.

15 [0019] An oversubscribed CIR, based on the observed peak throughput of the aggregated traffic for the plurality of cell sites, is provisioned for the VC. This oversubscribed CIR meets the service level threshold for the Cluster as a whole, thereby saving costs.

Oversubscription Determination

20 [0020] A cell cluster, such as the cell cluster 104, or more generally a plurality of cell sites that are aggregated together on a single VC (such as VC 102), includes a total G cell sites (where $G > 1$). Backhaul traffic throughput of the cell sites can be assumed to be uncorrelated with the traffic throughput of

the other cell sites, and it can be further assumed that all traffic from the G cell sites can be classified into two major traffic patterns: the Poisson-based model and self-similar model. The Poisson-based traffic model is used to represent cellular voice connections, while the self-similar model is used to represent data service with bursty throughput. An ON-OFF source model can be used to analyze peak throughput of a voice connection, where the ON and OFF states represent the active and silent conditions of the voice connection, respectively. Both ON and OFF state intervals are assumed to be exponentially distributed, and R_j is a constant packet generation rate of voice class j in the ON state. Due to bursty packet characteristics of data services and CIR throttling on backhaul capacity, the throughput ρ_j of self-similar service class j follows truncated Pareto distribution with the following probability distribution function:

$$f(\rho_j) = \frac{\alpha_j L_j^{\alpha_j} \rho_j^{-\alpha_j-1}}{1 - (L_j/H_j)^{\alpha_j}} \quad (1)$$

where α_j denotes a shape parameter, L_j denotes the minimal traffic rate, and H_j denotes the maximum traffic rate of service class j , respectively.

[0021] The aggregated traffic throughput ρ_{UNI} at UNI at time t , is as follows:

$$\rho_{UNI}(t) = \sum_{i=1}^G \sum_{j=1}^{M+N} \sum_{k=0}^{E_{i,j}(t)} \rho(i, j, k, t) \quad (2)$$

$$\leq \sum_{i=1}^G \sum_{j=1}^M E_{i,j}(t) \cdot R_j + \sum_{i=1}^G \sum_{j=N+1}^{M+N} \sum_{k=0}^{E_{i,j}(t)} \rho(i, j, k, t) \quad (3)$$

where the first part in equation (3) represents maximum throughput from all voice traffic and is a constant value, while the second part is the aggregated

throughput of all data traffic. G is the total number of cell sats, R_j is a constant packet generation rate of voice class j in the ON state, $E_{i,j}(t)$ is the total connection number of class j in cell i . And $\rho(i,j,k,t)$ denotes throughput at time t of a connection k which is class- j and in cell i .

- 5 **[0022]** The sum of self-similar traffic following a truncated Pareto distribution can be approximated as a Gaussian distribution, with mean value μ_{peak} and deviation σ_{peak} . So once the throughput distribution at a UNI is known, the peak throughput distribution through an upper boundary of a Q function can be determined. When an overbooking ratio O_{uni} is applied to an
 10 initial UNI CIR equal to $\sum_{i=1}^G CIR(i)$, it is expected that maximum throughput will be within an acceptable outage probability range, i.e.,

$$P(\rho_{UNI} \leq O_{uni} \times \sum_{i=1}^G CIR(i)) \geq \epsilon \quad (4)$$

where ϵ is the service outage threshold, and $0 < \epsilon \ll 1$. Since ρ_{UNI} follows Gaussian distribution, then:

15
$$O_{uni} = \frac{\sigma_{peak} \times Q^{-1}(\epsilon) + \mu_{peak}}{\sum_{i=1}^G CIR(i)} \quad (5)$$

where $Q^{-1}(\epsilon)$ is the inverse function of $Q(x)$ and $Q(x) = \frac{1}{2\pi} \int_x^\infty e^{-\frac{s^2}{2}} ds$.

- [0023]** Thus, to determine an oversubscription factor or ratio, throughput of the aggregated traffic of combined voice and data traffic is observed. Then from the peak throughput distribution, the oversubscription ratio that meets the
 20 service outage threshold ϵ is calculated using equation 5.

Example Processes

[0024] FIG. 3 illustrates an example process. This process is illustrated as a logical flow graph, each operation of which represents a sequence of operations that can be implemented in hardware, software, or a combination thereof. In the context of software, the operations represent computer-executable instructions stored on one or more computer-readable storage media that, when executed by one or more processors, perform the recited operations. Generally, computer-executable instructions include routines, programs, objects, components, data structures, and the like that perform particular functions or implement particular abstract data types. The order in which the operations are described is not intended to be construed as a limitation, and any number of the described operations can be combined in any order and/or in parallel to implement the processes.

[0025] FIG. 3 illustrates a flow chart of an example process 300 for provisioning a VC with an oversubscribed CIR for a plurality of cell sites with combined voice and data traffic. At 302, a VC having an initial CIR is provisioned for a plurality of cell sites within a cell cluster. The initial CIR is based on the sum of the observed peak throughputs of the individual cell sites within the plurality, e.g., the sum of the observed peak throughputs plus a safety factor. More generally, the initial CIR for the VC is equal to the sum of the CIRs that would be set individually for each cell site within the plurality of cell sites, were each cell site to be provisioned with its own VC.

[0026] At 304, observations are made of the throughput of combined voice and data traffic communicated between the core network and the plurality of

cellular sites via the VC. Because the initial CIR is based on the sum of the peak throughput of the individual cell sites within the plurality, the initial CIR is adequate to carry the traffic in the observation period. Once a sufficient number of observations are made, such as over a period of several days, an
5 oversubscription factor is determined.

[0027] At 306, an oversubscription ratio O_{uni} for the committed information rate is determined based on peak throughput values for the observed aggregated combined voice and data traffic over a plurality of time periods (such as weekly peak rates, daily peak rates, or hourly peak rates). To determine an
10 oversubscription factor or ratio O_{uni} , throughput of the aggregated traffic of combined voice and data traffic is observed. Then from the peak throughput values of the distribution, the oversubscription ratio that meets the service outage threshold ϵ is calculated using equation 5. The oversubscription ratio O_{uni} is determined based on a mean of the peak throughput values and a
15 standard deviation of the peak throughput values of the combined voice and data traffic.

[0028] At 308, an oversubscribed CIR is calculated using the oversubscription ratio $O_{uni} \times \sum_{i=1}^G CIR(i)$, for all cell sites i in the plurality of cell sites. As mentioned above, $CIR(i)$ is determined from observed peak
20 throughputs of cell site i , although other methods for determining $CIR(i)$ are used without departing from the scope of embodiments.

[0029] At 310, provision of an oversubscribed committed information rate for a virtual circuit according to the oversubscription ratio is initiated. This

may include placing an order with an AAV, or otherwise programming the AAV network to implement the oversubscribed CIR. The process of observing the throughput of combined voice and data traffic over the VC continues after an oversubscription CIR is determined, and new oversubscription rates are
5 observed. This may include determining new $CIR(i)$ for the individual cell sites, such as by observing the individual traffic throughput for each individual cell site. Also, the UNI maximum bandwidth may also be upgraded based on monitoring of the combined voice and data traffic for the plurality of cell sites, such as where the peak throughputs exceed a certain threshold, such as 80% of
10 the maximum bandwidth, or other threshold.

[0030] At 312, a new cell site is added to the cluster. At 314, a temporary new committed information rate for the virtual circuit is determined. The temporary new committed information rate is determined based on the oversubscribed committed information rate and an observed peak throughput
15 for one or more of a new cellular site being added to the cluster of cellular sites (e.g., the CIR that would be determined for the new cell site were it to be provisioned with its own VC). Further observations are made at 304 of the aggregated combined voice and data traffic for the plurality of cell sites, including the new cell site, and a new oversubscription ratio and
20 oversubscribed CIR are determined based on observed new peak throughput values of the combined voice and data traffic of the cluster of cellular sites. Determining a new oversubscribed CIR may include determining new $CIR(i)$ for the individual cell sites, such as by observing the individual traffic

throughput for each individual cell site, including the cell sites already in the plurality of cell sites (e.g., the cell sites that are not new as well as the new cell site).

5 [0031] At 316, one of the cell sites in the plurality of cell sites is upgraded, such as to a new throughput capacity or to a new technology type (e.g., 3G to 4G upgrade), both, or other upgrade.

[0032] At 318, an increased committed information rate for the cluster is determined. The increased committed information rate is determined based on a sum of the oversubscribed committed information rate and observed
10 increased throughput for the upgraded cellular site (e.g., the increased CIR that would be determined for the upgraded cell site were it to be provisioned with its own VC). Further observations are made at 304 of the aggregated combined voice and data traffic for the plurality of cell sites, including the upgraded cell site, and a new oversubscription ratio and oversubscribed CIR are determined
15 based on observed new peak throughput values of the combined voice and data traffic of the cluster of cellular sites. Determining a new oversubscribed CIR may include determining new $CIR(i)$ for the individual cell sites, such as by observing the individual traffic throughput for each individual cell site, including the cell sites that are not upgraded as well as the upgraded cell site.

20 [0033] At 320, a cell site is removed from the plurality of cell sites. At 322, a temporary new committed information rate for the virtual circuit is determined. The temporary new committed information rate is determined based on the sum of the observed peak throughput for remaining cellular sites

within the plurality of cellular sites (e.g., the sum of the CIR that would be determined for the plurality of cell sites were they to be provisioned with their own VCs). Further observations are made at 304 of the aggregated combined voice and data traffic for the plurality of cell sites, and a new oversubscription ratio and oversubscribed CIR are determined based on observed new peak throughput values of the combined voice and data traffic of the cluster of cellular sites. Determining a new oversubscribed CIR may include determining new $CIR(i)$ for the individual cell sites, such as by observing the individual traffic throughput for the cell sites that remain in the plurality of cell sites.

10 [0034] At 324, one of the cell sites in the plurality of cell sites is downgraded, such as to a new throughput capacity or to a new technology type (e.g., 4G to 3G downgrade), or other downgrade.

[0035] At 326, a new temporary committed information rate for the cluster is determined. The new temporary committed information rate is determined
15 based on the observed individual cellular site throughput (e.g., the sum of the CIR that would be determined for the plurality of cell sites, including the downgraded cell site, were they to be provisioned with their own VCs). Further observations are made at 304 of the aggregated combined voice and data traffic for the plurality of cell sites, including the downgraded cell site, and
20 a new oversubscription ratio and oversubscribed CIR are determined based on observed new peak throughput values of the combined voice and data traffic of the cluster of cellular sites. Determining a new oversubscribed CIR may include determining new $CIR(i)$ for the individual cell sites, such as by

observing the individual traffic throughput for each individual cell site, including the cell sites that are not upgraded as well as the upgraded cell site.

Example Computing System

[0036] FIG. 4 illustrates an example computing system 400 configured to
5 determine an oversubscription CIR for combined voice and data traffic on a virtual circuit. As illustrated in FIG. 4A, the computing system 400 includes processor(s) 402 and memory 404.

[0037] In some embodiments, the processor(s) 402 is a central processing unit (CPU), a graphics processing unit (GPU), or both CPU and GPU, or any
10 other sort of processing unit. Each of the one or more processor(s) 402 may have numerous arithmetic logic units (ALUs) that perform arithmetic and logical operations, as well as one or more control units (CUs) that extract instructions and stored content from processor cache memory, and then executes these instructions by calling on the ALUs, as necessary, during
15 program execution. The processor(s) 402 may also be responsible for executing all computer applications stored in the memory 404, which can be associated with common types of volatile (RAM) and/or nonvolatile (ROM) memory.

[0038] In various embodiments, memory 404 may include system memory,
20 which may be volatile (such as RAM), non-volatile (such as ROM, flash memory, etc.) or some combination of the two. The memory 404 may also include additional data storage devices (removable and/or non-removable) such as, for example, magnetic disks, optical disks, or tape.

[0039] Memory 404 may further include non-transitory computer-readable media, such as volatile and nonvolatile, removable and non-removable media implemented in any method or technology for storage of information, such as computer readable instructions, data structures, program modules, or other data. System memory, removable storage, and non-removable storage are all examples of non-transitory computer-readable media. Examples of non-transitory computer-readable media include, but are not limited to, RAM, ROM, EEPROM, flash memory or other memory technology, CD-ROM, digital versatile disks (DVD) or other optical storage, magnetic cassettes, magnetic tape, magnetic disk storage or other magnetic storage devices, or any other non-transitory medium which can be used to store the desired information and which can be accessed by the computing system 400. Any such non-transitory computer-readable media may be part of the computing system 400.

[0040] The memory 404 includes a data module 406, which receives data regarding the throughput of combined voice and data traffic communicated via a VC between a plurality of mobile access sites and a core network. The data module 406 may directly monitor traffic on the VC, or it may receive traffic data 408 from another source, such as from traffic monitoring devices within the network 100. The traffic data 408 may be from a time that the VC is provisioned with an initial CIR (such as when the cell cluster is initially established), an oversubscribed CIR (e.g., constant monitoring of the plurality of cellular sites), a new temporary CIR (based for example on an upgraded or downgraded cellular site within the cluster or based on the addition or

subtraction of a cellular site from the plurality of cellular sites), or other CIR as described elsewhere within this Detailed Description.

[0041] An oversubscription module 410 is configured to determine, based on peak throughput values of the combined voice and data traffic, and based on
5 a predetermined performance threshold, an oversubscription metric for a committed information rate of the virtual circuit. In some embodiments, the oversubscription module is configured to determine the throughput peaks over a plurality of time periods (such as over hourly, daily, weekly, monthly, or other time periods). This determination may be based on a mean peak and a
10 standard deviation of the throughput peaks, under an assumption that such peaks conform to a normal distribution. In some embodiments, the oversubscription module 410 uses an algorithm, such as equation 5 to determine an oversubscription ratio.

15 **CONCLUSION**

[0042] Although the subject matter has been described in language specific to structural features and/or methodological acts, it is to be understood that the subject matter defined in the appended claims is not necessarily limited to the specific features or acts described. Rather, the specific features and acts are
20 disclosed as exemplary forms of implementing the claims.

WHAT IS CLAIMED IS:

1. A method of determining a committed information rate for a plurality of cell sites, the method comprising:
 - 5 receiving data associated with throughput of combined voice and data traffic communicated between a core network and the plurality of cellular sites;
determining, from a predetermined service outage threshold and a plurality of peak throughput values of the combined voice and data traffic over a plurality of time periods, an oversubscription ratio for the committed
10 information rate; and
initiating a provision of an oversubscribed committed information rate for the plurality of cellular sites based on the oversubscription ratio.
2. The method of claim 1, further comprising determining the
15 oversubscription ratio based on a mean of the peak throughput values and a standard deviation of the peak throughput values of the combined voice and data traffic.
3. The method of claim 1, wherein the peak throughput values of the
20 combined voice and data traffic over the plurality of time periods are one of weekly peak rates, daily peak rates, or hourly peak rates.

4. The method of claim 1, further comprising:

determining an initial committed information rate for the plurality of cellular sites based on peak throughputs for individual cellular sites of the plurality of cellular sites, wherein the data associated with the throughput of the combined voice and data traffic is from a time that the virtual circuit is provisioned at the initial committed information rate.

5. The method of claim 1, further comprising:

determining an increased committed information rate for the virtual circuit, the increased committed information rate determined based on a sum of the oversubscribed committed information rate and an observed peak throughput for a new cellular site being added to the plurality of cellular sites.

6. The method of claim 5, further comprising:

receiving further data, observed at a time that the virtual circuit is provisioned with the increased committed information rate, new throughput of combined voice and data traffic of the plurality of cellular sites including the new cellular site; and

determining a new oversubscription committed information rate for the plurality of cellular sites based on new peak throughput values of the combined voice and data traffic of the plurality of cellular sites including the new cellular site.

7. The method of claim 1, further comprising:

determining an new temporary committed information rate for the plurality of cellular sites, the new temporary committed information rate determined based on a sum of the oversubscribed committed information rate
5 and an observed increased throughput for an upgraded cellular site of the plurality of cellular sites.

8. The method of claim 7, further comprising:

receiving further data, observed at a time that the virtual circuit is
10 provisioned with the new temporary committed information rate, new throughput of combined voice and data traffic of the plurality of cellular sites including the upgraded cellular site; and

determining a new oversubscription committed information rate for the plurality of cellular sites based on new peak throughput values of the combined
15 voice and data traffic of the plurality of cellular sites including the upgraded cellular site.

9. A computing system, comprising:

one or more processors;
20 memory; and
one or more program modules stored on the memory and executable by the one or more processors to cause the computing system to:

receive data regarding throughput of combined voice and data traffic communicated via a virtual circuit between a plurality of mobile access sites and a core network; and

5 determine, based on peak throughput values of the combined voice and data traffic, and based on a predetermined performance threshold, an oversubscription metric for a committed information rate of the plurality of mobile access sites.

10 10. The computing system of claim 9, wherein the one or more program modules are further executable by the one or more processors to cause the computing system to determine the oversubscription metric based on a mean peak throughput value and a standard deviation of the peak throughput values of the combined voice and data traffic.

15 11. The computing system of claim 9, wherein the data regarding throughput of combined voice and data traffic was captured at a time that the virtual circuit is provisioned at an initial committed information rate.

20 12. The computing device of claim 9, wherein the one or more program modules are further executable by the one or more processors to cause the computing system to determine a temporary new committed information rate for the plurality of mobile access sites, the temporary new committed information rate determined based on the oversubscribed committed

information rate and an observed throughput for one or more of a new mobile access site being added to the plurality of mobile access sites or a changed one of the plurality of mobile access sites.

5 13. The computing device of claim 12, wherein the one or more program modules are further executable by the one or more processors to cause the computing device to:

determine a new oversubscription committed information rate for the plurality of mobile access sites based on observed new peak throughput values
10 of the combined voice and data traffic of the plurality of mobile access sites communicated via the virtual circuit at a time that the virtual is provisioned with the temporary new committed information rate.

14. The computing device of claim 9, wherein the one or more program
15 modules are further executable by the one or more processors to cause the computing device to:

determine an increased committed information rate for the plurality of mobile access sites, the increased committed information rate determined based on a sum of the oversubscribed committed information rate and an available or
20 observed throughput for a new mobile access site being added to the plurality of mobile access sites.

15. The computing device of claim 14, wherein the one or more program modules are further executable by the one or more processors to cause the computing device to:

determine a new oversubscription committed information rate for the
5 plurality of mobile access sites based on new peak throughput values of the combined voice and data traffic of the plurality of mobile access sites including the new mobile access site.

16. A method comprising:

10 initiating provision of a virtual circuit over a backhaul network, the virtual circuit having an initial committed information rate, the virtual circuit terminating at a first user network interface (UNI) for a hub of a plurality of cellular sites and at a second UNI for a core network device;

monitoring combined voice and data traffic communicated over the
15 virtual circuit between the hub and the core network;

determining an oversubscription factor for the plurality of cellular sites based at least on peak throughput values of the combined voice and data traffic over a plurality of time periods; and

initiating provision of an oversubscribed committed information rate for
20 the plurality of cellular sites based on the oversubscription factor.

17. The method of claim 16, wherein the initial committed information rate is based on a sum of committed information rates determined for each of the cellular sites within the plurality of cellular sites.
- 5 18. The method of claim 16, wherein the determining the oversubscription factor includes determining a mean peak throughput value and a standard deviation of the plurality of peak throughputs values as if the plurality of peak throughput values conform to a normal distribution.
- 10 19. The method of claim 16,
after a change to the cluster of cellular sites:
monitoring combined voice and data traffic communicated over the virtual circuit between the hub and the core network;
determining a new oversubscription factor for the virtual circuit based
15 on new throughput peak values of the combined voice and data traffic over a plurality of time periods; and
initiating provision of a new oversubscribed committed information rate for the plurality of cellular sites based on the new oversubscription factor.
- 20 20. The method of claim 16, wherein the plurality of cellular sites includes a cluster of cellular sites.

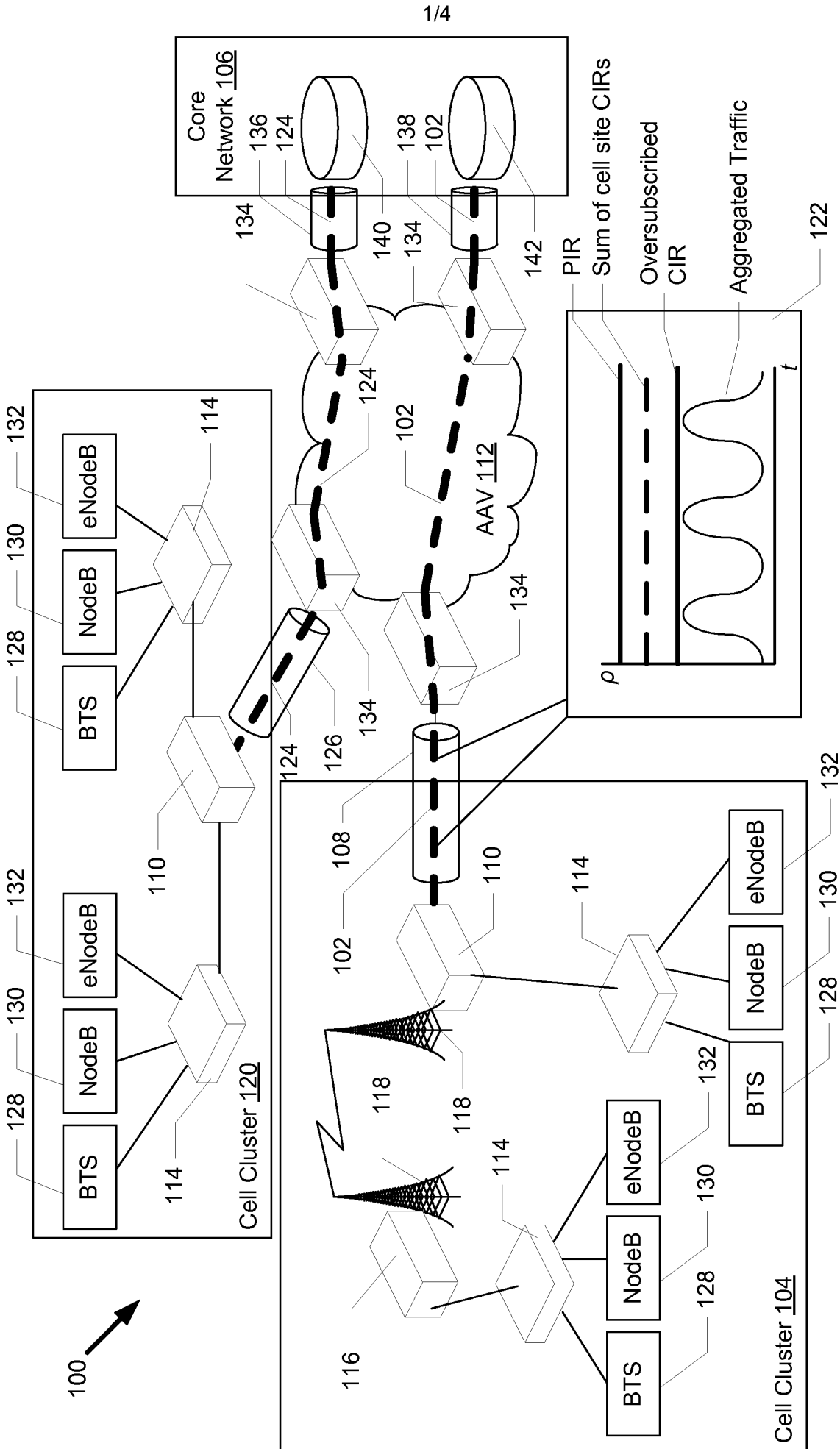

FIG. 1

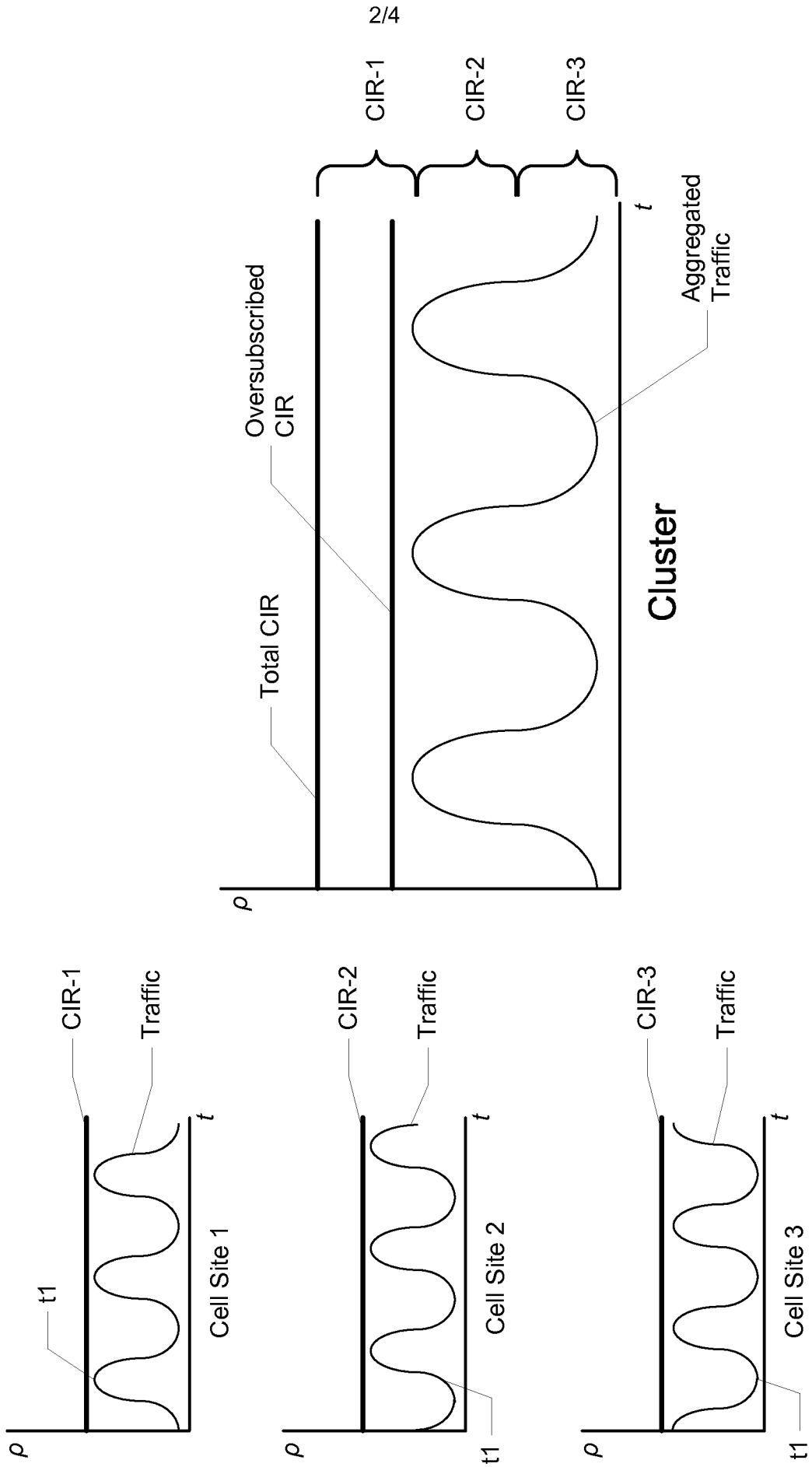

FIG. 2

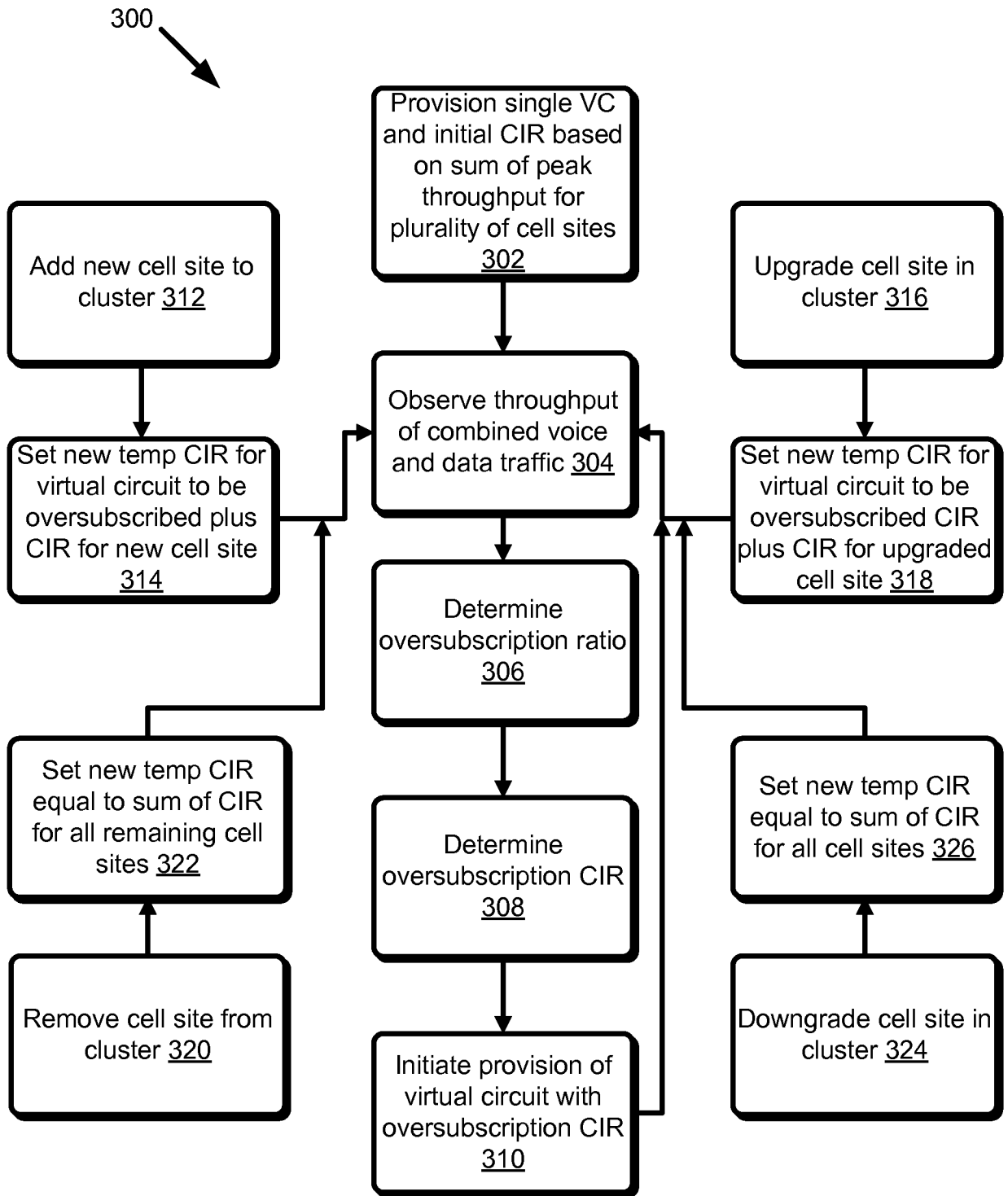

FIG. 3

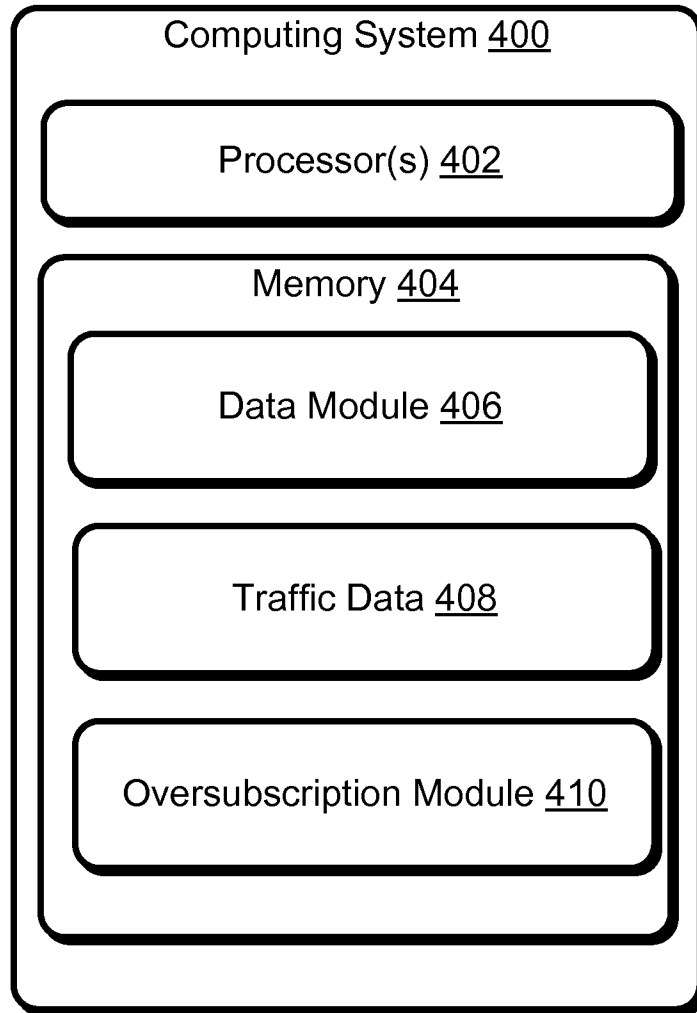

FIG. 4

INTERNATIONAL SEARCH REPORT

International application No.
PCT/US2015/039324**A. CLASSIFICATION OF SUBJECT MATTER****H04W 16/22(2009.01)i, H04W 16/24(2009.01)i**

According to International Patent Classification (IPC) or to both national classification and IPC

B. FIELDS SEARCHED

Minimum documentation searched (classification system followed by classification symbols)

H04W 16/22; H04J 1/16; G08C 15/00; H04J 3/14; H04L 12/24; H04L 12/26; H04L 12/28; H04W 16/24

Documentation searched other than minimum documentation to the extent that such documents are included in the fields searched

Korean utility models and applications for utility models

Japanese utility models and applications for utility models

Electronic data base consulted during the international search (name of data base and, where practicable, search terms used)

eKOMPASS(KIPO internal) & Keywords: throughput, combine, oversubscription, CIR (committed information rate)

C. DOCUMENTS CONSIDERED TO BE RELEVANT

Category*	Citation of document, with indication, where appropriate, of the relevant passages	Relevant to claim No.
A	US 5132961 A (GEORGES THIEBAUT et al.) 21 July 1992 See column 3, lines 3-33; and claim 1.	1-20
A	US 2014-0082193 A1 (CENTURYLINK INTELLECTUAL PROPERTY, LLC.) 20 March 2014 See paragraphs [0018], [0020], [0027], [0028]; and claim 1.	1-20
A	WO 2010-051242 A1 (VERIZON PATENT AND LICENSING, INC.) 06 May 2010 See paragraphs [0028]-[0036]; and claim 1.	1-20
A	WO 2008-022459 A1 (SR TELECOM, INC.) 28 February 2008 See paragraphs [0005], [0006]; and claims 1-5.	1-20
A	US 8542586 B2 (MINGHUA CHEN et al.) 24 September 2013 See column 2, line 40 - column 3, line 3; and claim 1.	1-20

 Further documents are listed in the continuation of Box C. See patent family annex.

* Special categories of cited documents:

"A" document defining the general state of the art which is not considered to be of particular relevance

"E" earlier application or patent but published on or after the international filing date

"L" document which may throw doubts on priority claim(s) or which is cited to establish the publication date of another citation or other special reason (as specified)

"O" document referring to an oral disclosure, use, exhibition or other means

"P" document published prior to the international filing date but later than the priority date claimed

"T" later document published after the international filing date or priority date and not in conflict with the application but cited to understand the principle or theory underlying the invention

"X" document of particular relevance; the claimed invention cannot be considered novel or cannot be considered to involve an inventive step when the document is taken alone

"Y" document of particular relevance; the claimed invention cannot be considered to involve an inventive step when the document is combined with one or more other such documents, such combination being obvious to a person skilled in the art

"&" document member of the same patent family

Date of the actual completion of the international search

13 October 2015 (13.10.2015)

Date of mailing of the international search report

14 October 2015 (14.10.2015)

Name and mailing address of the ISA/KR

International Application Division
Korean Intellectual Property Office
189 Cheongsu-ro, Seo-gu, Daejeon Metropolitan City, 35208,
Republic of Korea

Facsimile No. +82-42-472-7140

Authorized officer

YANG, Jeong Rok

Telephone No. +82-42-481-5709



INTERNATIONAL SEARCH REPORT

Information on patent family members

International application No.

PCT/US2015/039324

Patent document cited in search report	Publication date	Patent family member(s)	Publication date		
US 5132961 A	21/07/1992	CA 2019307 A1	20/12/1990		
		CA 2019307 C	08/02/2000		
		CA 2019308 A1	20/12/1990		
		CA 2019308 C	15/02/2000		
		CN 1021535 C	07/07/1993		
		CN 1049256 A	13/02/1991		
		CN 1049256 C	30/04/1993		
		EP 0403995 A1	27/12/1990		
		EP 0403995 B1	30/11/1994		
		EP 0403996 A1	27/12/1990		
		EP 0403996 B1	30/11/1994		
		EP 0403997 A1	27/12/1990		
		EP 0403997 B1	30/11/1994		
		JP 03-069232 A	25/03/1991		
		JP 2810218 B2	15/10/1998		
		KR 10-0229373 B1	01/11/1999		
		US 5119364 A	02/06/1992		
		US 5138607 A	11/08/1992		
		US 2014-0082193 A1	20/03/2014	US 2010-157804 A1	24/06/2010
				US 8593962 B2	26/11/2013
WO 2010-051242 A1	06/05/2010	CN 102203836 A	28/09/2011		
		CN 102203836 B	06/11/2013		
		EP 2345016 A1	20/07/2011		
		EP 2345016 A4	04/07/2012		
		EP 2345016 B1	30/04/2014		
		US 2010-0103815 A1	29/04/2010		
		US 2011-0255400 A1	20/10/2011		
		US 7990856 B2	02/08/2011		
		US 8509066 B2	13/08/2013		
WO 2008-022459 A1	28/02/2008	CA 2598556 A1	24/02/2008		
		EP 2055047 A1	06/05/2009		
		US 2008-0049760 A1	28/02/2008		
US 8542586 B2	24/09/2013	EP 2575329 A1	03/04/2013		
		EP 2575329 B1	08/10/2014		
		US 2013-0070592 A1	21/03/2013		