



(22) Date de dépôt/Filing Date: 2008/08/18

(41) Mise à la disp. pub./Open to Public Insp.: 2009/02/26

(45) Date de délivrance/Issue Date: 2021/11/02

(62) Demande originale/Original Application: 2 696 584

(30) Priorité/Priority: 2007/08/17 (US60/965,195)

(51) Cl.Int./Int.Cl. *G16H 10/00* (2018.01),  
*A61B 34/00* (2016.01), *A61B 5/103* (2006.01),  
*A61F 2/00* (2006.01), *A61F 2/30* (2006.01),  
*G16H 50/00* (2018.01)

(72) Inventeur/Inventor:  
MAHFOUZ, MOHAMED RASHWAN, US

(73) Propriétaire/Owner:  
ZIMMER, INC., US

(74) Agent: NORTON ROSE FULBRIGHT CANADA  
LLP/S.E.N.C.R.L., S.R.L.

(54) Titre : SUITE LOGICIELLE D'ANALYSE DE CONCEPTION D'IMPLANT

(54) Title: IMPLANT DESIGN ANALYSIS SUITE

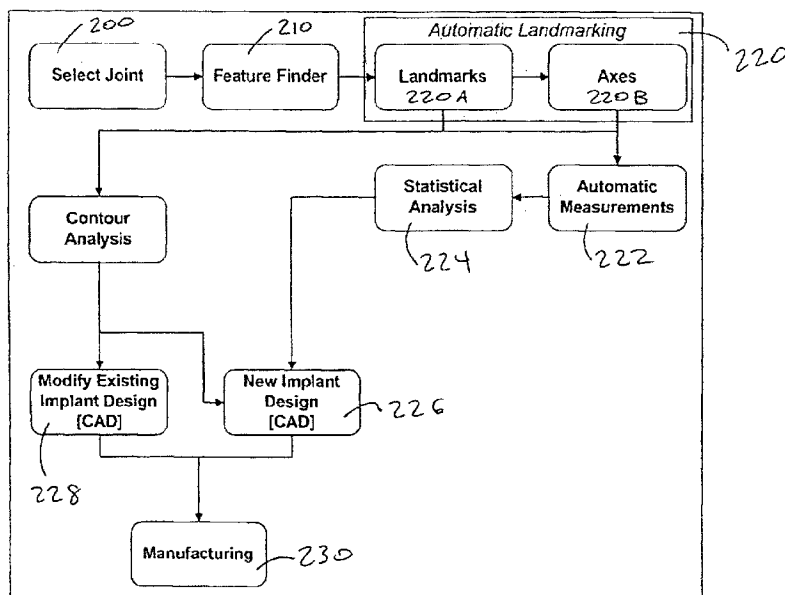

(57) Abrégé/Abstract:

A method of organizing a database of bone data is described which includes: (a) obtaining three dimensional data corresponding to a same type of bone to provide a population of bone data comprising multiple bones; (b) associating at least one of a landmark and an axis with each of the multiple bones across the population; (c) classifying the multiple bones using at least two criteria comprising bone source, physician name, DICOM data, age, sex, bone size, bone length, and ethnicities; and (d) providing search queries to organize the multiple bones using at least one of the criteria.

## ABSTRACT

A method of organizing a database of bone data is described which includes: (a) obtaining three dimensional data corresponding to a same type of bone to provide a population of bone data comprising multiple bones; (b) associating at least one of a landmark and an axis with each of the multiple bones across the population; (c) classifying the multiple bones using at least two criteria comprising bone source, physician name, DICOM data, age, sex, bone size, bone length, and ethnicities; and (d) providing search queries to organize the multiple bones using at least one of the criteria.

## IMPLANT DESIGN ANALYSIS SUITE

[0002] This disclosure is generally related to statistical anatomical shape analysis and modeling of human joints and, more particularly, to a method for transforming statistical analysis into quantitative implant design specifications for existing implants or prototype implants.

[0003] Statistical anatomical shape analysis has rapidly established itself as an invaluable tool in the design process for orthopaedic implants. Much research has been performed with the intent of fully describing the anatomy of the long and short bones.

[0004] A general approach to measurement strategies of bones has been performed utilizing plain film radiographs, rulers, calipers, goniometers, specialized templates, and osteometric boards. Across these measurement strategies there exists inherent measurement error and user bias, from which arises the need for more precise, three dimensional, and verifiable measurement techniques.

[0005] Newer methods have relied on axial plane measurements on CT (computed tomography) image stacks as well as direct segmentation of MRI (magnetic resonance imaging) images for volumetric analysis of articular cartilage and bone. The older methods mentioned above typically provide only rudimentary information regarding linear measurements (resolution in the range of  $\pm 1.0$  mm) and angular measurements (resolution in the range of  $\pm 1.08^\circ$ ). Even when utilizing more accurate measurement techniques such as optical or electromagnetic digitizers or the image-based measurements above, the data is subject to reproducibility errors when human interaction cannot be avoided. While every measurement medium has its inherent bias and imprecision, only a few have attempted to quantify the reliability of their measurements, with a variety of methods being employed. Reliability in measurements is important to avoid statistical type II errors. Unreliable

measurements can require larger sample sizes to detect true differences between populations (ethnic, gender, age) or can mitigate correlations between variables.

## INTRODUCTION TO THE INVENTION

[0006] This disclosure is directed to a method for anatomical analysis and joint implant design. Exemplary embodiments provide users with the ability to anatomically analyze a single bone or a series of bones that exist in a database, evaluate surgical landmarks and axes, identify differences among specific characteristics of a given population, and modify existing implants or create new implant designs based on anatomical analyses, for example.

[0007] Embodiments include a method to locate and measure surgically relevant anatomic features and propagate these measurements to different populations using a programmable data processing system, which includes data input means, display means, and data storage means. An exemplary method includes (a) using the data input means to provide the programmable data processing system with the base template bone data set and the match bone data set, the base template data set and the match bone data set each including images generated by a biomedical image generation means that may include point-to-point correspondence of surface points across all models in an atlas (e.g., a point on the lesser trochanter of one femur is also on the same part of the lesser trochanter of every other femur model, etc.); (b) storing the base template bone data set and match the bone data set in the data storage means that may include a bone model with average shape characteristics to act as a template mesh; (c) using the programmable data processing system to perform steps in which (1) the centroids of the base template mesh and the new mesh are aligned and the template mesh is pre-scaled to match the bounding box dimensions of the new mesh, (2) a rigid alignment of the template mesh to the new mesh is performed using a vertex-to-vertex iterative closest point algorithm, (3) after rigid alignment, a general affine transformation is performed without iteration, and (4) final surface-to-surface matching creates new points on the surface of the new model, which will have similar local spatial characteristics as the template model; (d) propagating surgically relevant anatomic features and landmarks through an entire population using statistical atlas which establish point correspondence between all the models in the database. In further exemplary form, the points in the template mesh are matched to corresponding points in all other training models, which ensures that all the bones have the same number of vertices and triangular connectivity. Likewise, a smart database may be employed with an independent editor for a user to import, associate, modify and/or

query data. In exemplary form, the smart database saves smart bones (three dimensional surfaces, landmarks, axes, and/or measurements, for example) along with their volumetric data, demographics, study related information, and/or contours, for example.

[0008] Embodiments may also include a method to transform landmark features and anatomical analysis into quantitative implant design specifications. The method may include analysis and assessments of existing implants or prototype implants. The method may iteratively reassess implants against design and anatomical goals. Exemplary methods quantify surgeons' input by allowing them to perform virtual templating, implant placement, and virtual resection and implant manipulation. Likewise, a feature finder method provides a user with an ability to select a set of bones to analyze and to select what attributes are to be used for data categorization (gender, ethnicity, age, etc., for example). The feature finder method may also allow a user to select which principle components are to be added in the analysis and if the results are to be independent from bone size and/or allow a user to select different color palettes for visualization.

[0009] An exemplary feature finder method provides the user with feedback and locations of possible measurements to be conducted to identify these differences. This feature finder method may utilize information from curvature maps, component analysis and/or multiple discriminate analysis, for example. It may also utilize predefined clinical, anthropometric, and/or anatomical measurements and highlights areas on models that would be highly discriminating between given populations (e.g. gender, age, and/or ethnicity, for example). This same method may also provide a user with different curvature mapping (mean, Gaussian, 1/max, etc., for example).

[0010] An exemplary feature finder method allows the user to modify or delete suggested measurements and save desired measurements for further analysis. This feature finder method may save all the information in a smart database that keeps track of all these measurements, dependencies and their relationship by means of causal networks or Bayesian belief nets represented in directed acyclic graph DAG structure. The user may modify or delete suggested measurements and the smart database reconfigures dependencies and interdependencies. Likewise, this method may provide the user with ability to select the number of vertices to average during curvature calculation. The method may allow the user to select different color palettes for curvature visualization and may include providing the user with quantitative feedback on bone curvature.

[0011] Exemplary modes of variation methods provide the user with the ability to visualize a surface as it varies with each principle component. Modes of variation refers to Component Analysis (sometimes called factor analysis) of both principal and minor components to identify the dependence structure behind a multivariate stochastic observation (statistical atlas) in order to obtain a compact description of it. In exemplary embodiments, the user has the ability to select any combination of principal and minor components and visualize the effect on the bone. The user may also have the ability to input the principal and minor components to supervised and unsupervised neural networks for classification and clustering of a given population or populations.

[0012] Exemplary modes of variation methods provide the user with ability to define a region of interest (ROI). The user has the ability to visualize global shape variations or define a region of interest on a bone, for example. The user may then study the variation of the principle and minor components on this local ROI. Further, modes of variation may provide the user with the ability to study surface statistical characteristics (mean and variation, for example) on an entire bone or a defined ROI among a selected bone set. The user may have the ability to apply any statistical analysis on the bone set and predict the effect of noisy or missing data on the shape of bone.

[0013] Exemplary modes of variation methods provide the user with ability to generate animation of surface change with each principle using specified step, mean and standard deviation. The modes of variation method (or component analysis method) provides the user with the ability to generate animation of surface changes with each principal or minor component using a specified step (number of frames), mean and standard deviation, for example. Exemplary modes of variation methods provide the user with ability to export generated animations into video files for demonstration.

[0014] Exemplary modes of variation methods provide the user with ability to generate synthetic bones based on specified numbers of principal components. The modes of variation methods (or component analysis methods) provides the user with ability to generate synthetic bones based on a specified numbers of principal and minor components.

[0015] Exemplary modes of variation methods provide the user with ability to extrapolate missing parts in partial bones based on a selected atlas. The modes of variation method (or

component analysis method) provides the user with ability to extrapolate missing parts in partial bones based on component analysis and statistical inference.

[0016] An exemplary contouring editor provides the user with ability to slice a bone surface in any arbitrary direction and generate a 3D contour. The user may generate a three dimensional grid by contouring a surface along an arbitrary direction for a user defined number of steps. The user may perform manual measurements on generated contours (such as, for example, distance, angle, etc.). The user may perform automatic measurements including area measurements, moments of inertia, and perimeter measurements, for example, on generated contours. The user may manipulate and/or edit generated contours. The user may export contours to a spreadsheet format, or a text format, for example.

[0017] An exemplary joint module includes the following editors: implant editor, virtual resection editor, landmark editor, measurement editor, contour editor and/or script editor. Joint module refers to knee, hip, ankle, lumbar, shoulder, etc. More generally, a joint module that correspond to any articulating surfaces that constitute a joint in the body. Each of the editors may have a two way connection with a smart database for data saving and retrieval. For example, the editors may interface with an implant database that allows the user to add to existing implant families and manufacturers. Also, an implant editor interface may provide the user the ability to expand the implant database by importing CAD models of implants. Further, an implant editor interface may provide the user the ability to view 3D models of implants or 2D implant footprints of implants from different families and manufacturers. In addition, an implant editor interface may provide the user the ability to perform geometrical measurements on implants, and statistically analyze the results. An implant editor interface may also provides the user the ability to attach implant design parameters to implant 3D models and to view and modify implant design parameters. An implant editor interface may also provide the user the ability to export modified design parameters to any CAD software to update the CAD model and/or to import implant CAD models from any CAD software.

[0018] An exemplary landmark editor provides a user with the ability to view predefined landmarks, as well as add, delete or modify user-defined landmarks. Further, the landmark editor may provide a user with the ability to view predefine axes as well as add, delete or modify user-defined axes. A landmark editor may allow a user to define an axis between any predefined or user define landmarks. A Landmark editor may allow a user to modify colors and captions associated with user defined landmarks and axes. A Landmark editor allows a

user to select and save batches on a bone surface for localizing search area. A Landmark editor may provide a user with the ability to manually define landmarks and may allow a user to run automatic detection of selected landmarks and axes on selected bone sets.

[0019] An exemplary measurement editor allows a user to navigate through predefined and/or user defined measurements. Further, the measurement editor may allow the user to delete or modify user-defined measurements. A measurement editor may allow a user to define new geometric measurements, which may include the distance between landmarks, angles between landmarks, curves or axes, radius of curvature of curves, etc., for example. The measurement editor may allow a user to run selected measurements on selected bone sets and may allow a user to perform manual measurements on selected bone sets (distance, angles and curvature, for example). A measurement editor may provide a user with the ability to visualize resected bones resultant from fitting and resection processes and may allow a user to define and run measurements on resected bones. A measurement editor may allow a user to view output measurements and run statistical analysis including mean, standard deviation, mean difference, power test, and t-test, for example. The generated measurements and statistics may be saved to a smart database. A measurement editor may provide a user with the ability to export generated measurements into text ASCII, or spreadsheet .xls format, for example.

[0020] An exemplary contour editor provides a user with the ability to visualize in 3D and 2D predefined and/or user defined contours from different bone sets including resection contours. The user may define new contours using planes, or free form geometrical shapes, for example. The user may run defined contours on selected bone data sets. A contour editor may provide a user with smart tools for manipulation of generated contours. The user may define measurements on contours, including distances, angles, area, moments of inertia, and perimeter measurements, for example. The user may fit predefined geometrical shapes to generated contours. Also, the user may automatically unwrap 3D contours into 2D contours (footprint). The user may visualize footprint contours overlaid with implant footprint contours. A contour editor may provide a user with the ability to automatically optimize implant contours to fit a population of footprint contours. A contour editor may include a set of intelligent tools for manually manipulating implant footprint contour to fit population. The user may save generated contours to a smart database as well as export contours to text ASCII or spreadsheet xls files, for example.



[0021] An exemplary statistical engine provides a user the ability to run different powerful statistical analysis on any measurement data. For example, the statistical analysis includes mean, standard deviation, difference, power test, t-test, and histograms.

[0022] Virtual resection may provide the user with the ability to perform implant sizing, placement, and/or visualization on selected bone sets. The user may select implant families of interest on which to run the fitting. The user may choose a surgical technique for placing the component from predefined or user defined techniques. Also, the user may define a new surgical technique for placement of both femoral and tibial components based on landmarks and axes. The user may visualize resections, full intact bone, resected bone, and/or an implant placed on resected bone. In an embodiment, the user may be provided with three 2D orthogonal views and one 3D view for more user-friendly visualization and implant manipulation. The user may modify implant size, family and/or manufacturer. The user may view axes and/or landmarks overlaid on bone. The user may receive feedback on component alignment (varus/valgus, internal/external, etc., for example). Virtual resection may provide the user with visual and/or numerical feedback in the form of rotations and translations from the neutral position during manual manipulation of implant placement, for example. The user may save the fitting results to smart database.

[0023] An exemplary script editor provides a user with the ability to define landmarks, axes, measurements, contours and/or mathematical and statistical operators. The script editor provides a user with the ability run landmarks detection, axes detection, measurements, and/or contours on selected bone sets. A script editor provides a user with the ability run mathematical or statistical operators on saved or generated measurements. A script editor provides a user with the ability to define geometrical surfaces (vectors, planes, circle, sphere, etc., for example) based on landmarks or axes. A script editor allows a user to utilize saved surface patches as localized search area for landmark detections. A script editor provides a user with the ability to run queries on a smart database.

[0024] An exemplary method for defining an origin and insertions of muscles/tendons and ligaments provides a user with the ability to localize origins and insertions of muscles/tendons and ligaments defined in the Landmark Editor. The anatomical origins and insertions of all the major joints may be predefined in the process of creating the statistical atlas. The user also has the ability to add or modify any of these anatomical landmarks.

**[0024a]** In accordance with one aspect of the present invention, there is provided a method to locate and measure surgically relevant anatomic features and propagate these measurements to different populations using a programmable data processing system, comprising the steps of: (a) using a data input device to provide a programmable data processing system with a base template bone data set and a match bone data set, the base template bone data set and the match bone data set each comprising an image generated by a medical imager; (b) storing the base template bone data set and the match the bone data set in a database; (c) establishing a correlation between the at least one surgically relevant anatomic features and/or landmark from the base template bone data set with a corresponding surgically relevant anatomic features and/or landmark from the match bone data set; and (d) propagating the at least one surgically relevant anatomic features and/or landmark from the base template bone data set across a bone data population using a statistical atlas.

**[0024b]** In accordance with another aspect of the present invention, there is provided a method of organizing a database of bone data, the method comprising: (a) obtaining three dimensional data corresponding to a same type of bone to provide a population of bone data comprising multiple bones; (b) associating at least one of a landmark and an axis with each of the multiple bones across the population; (c) classifying the multiple bones using at least two criteria comprising bone source, physician name, DICOM data, age, sex, bone size, bone length, and ethnicities; and (d) providing search queries to organize the multiple bones using at least one of the criteria.

**[0024c]** In accordance with a further aspect of the present invention, there is provided a method of organizing a database of bone data, the method comprising: (a) obtaining three dimensional data corresponding to a same type of bone to provide a population of bone data comprising multiple bones; (b) associating at least one of a landmark and an axis with each of the multiple bones across the population; (c) classifying the multiple bones using at least two criteria comprising bone source, physician name, DICOM data, age, sex, bone size, bone length, and ethnicities; and (d) providing search queries to organize the multiple bones using at least one of the criteria.

## BRIEF DESCRIPTION OF DRAWINGS

- [0025] The detailed description refers to the following figures, in which:
- [0026] FIG. 1 is a screenshot of an exemplary program main screen;
- [0027] FIG. 2 is a flowchart outlining an exemplary main process for design and modification of existing implants;
- [0028] FIG. 3 is a screenshot showing an exemplary feature finder and differences between male and female populations;
- [0029] FIG. 4 is a screenshot showing an exemplary automatic landmarking editor;
- [0030] FIG. 5 is a screenshot showing an exemplary direct landmark selection editor;
- [0031] FIG. 6 is a flowchart describing different exemplary landmarking methods;
- [0032] FIG. 7 is a flowchart showing an exemplary method for statistical atlas creation;
- [0033] FIG. 8 is a screenshot showing an exemplary automatic measurements editor;
- [0034] FIG. 9 is a screenshot showing an exemplary project navigator tree;
- [0035] FIG. 10 is a screenshot showing exemplary automatic and user defined landmarks on femora;
- [0036] FIG. 11 is a screenshot showing exemplary user defined measurements;
- [0037] FIG. 12 is a screenshot showing exemplary curvature mapping for femora;
- [0038] FIG. 13 is a screenshot showing exemplary sub-surface localization;
- [0039] FIG. 14 is a screenshot showing exemplary articular surface mapping;
- [0040] FIG. 15 is a screenshot showing an exemplary translation of an articulate surface into an implant design;
- [0041] FIG. 16 is a flowchart describing an exemplary process of articulate surface mapping;

- [0042] FIG. 17 is a screenshot showing an exemplary contour analysis editor;
- [0043] FIG. 19 is a screenshot showing an exemplary kinematics and contact analysis editor;
- [0044] FIG. 20A is a screenshot showing an exemplary cutting box design editor;
- [0045] FIG. 20B is a screenshot of exemplary CAD model design parameters in a CAD program;
- [0046] FIG. 21 is a screenshot showing an exemplary generation of a cutting box model and its fitting to a femoral bone;
- [0047] FIG. 22 is a flowchart describing an exemplary process of implant cutting box design automation;
- [0048] FIG. 23 is a screenshot showing an exemplary 3D density map superimposed with an exemplary surface model;
- [0049] FIG. 24 screenshot showing virtual resection tool and component placement and evaluation;
- [0050] FIG. 25 is a screenshot showing an exemplary 3D contour analysis and implant footprint analysis; and
- [0051] FIG. 26 is a flowchart describing an exemplary process of modifying implant shape and contour to fit population anatomy.

#### DETAILED DESCRIPTION

[0052] The exemplary embodiments of the present invention are described and illustrated below to encompass methods generally related to statistical anatomical shape analysis and modeling of human joints and, more particularly, to a method for transforming statistical analysis into quantitative implant design specifications for existing implants or prototype implants. Of course, it will be apparent to those of ordinary skill in the art that the preferred embodiments discussed below are exemplary in nature and may be reconfigured without departing from the scope and spirit of the present invention. However, for clarity and precision, the exemplary embodiments as discussed below may include optional steps,

methods, and features that one of ordinary skill should recognize as not being a requisite to fall within the scope of the present invention.

[0053] To reduce or avoid human reproducibility errors in the design process for orthopaedic implants, an exemplary automatic three dimensional methodology for measuring and identifying bone shape differences in different populations based on statistical atlases may be employed. Matching of surfaces extracted from bone data with a high degree of accuracy may be achieved by creating homologous point sets across similar bones in the dataset, which may be used for the creation of a statistical atlas.

[0054] An exemplary statistical atlas may be created by choosing a bone model with average shape characteristics to act as a template mesh. The points in the template mesh may be matched to corresponding points in other training models. This ensures that all of the bones have the same number of vertices and triangular connectivity. Then, a series of registration and warping techniques may be used to select corresponding points on the other bone models in the training set.

[0055] In a first step of an exemplary process, the centroids of the template mesh and a new mesh are aligned and the template mesh is pre-scaled to match the bounding box dimensions of the new mesh. Second, a rigid alignment of the template mesh to the new mesh is performed using a standard vertex-to-vertex iterative closest point (ICP) algorithm, for example. Third, after rigid alignment, a general affine transformation without iteration is performed. This method is applied to align the template mesh to the new mesh using 12 degrees of freedom (DOF) (rotations, translations, scaling, and shear).

[0056] In an exemplary process, after the affine transformation step, the template and new model may have reached the limits of linear transformation, but local portions of the models may still remain significantly distant. A goal of final surface-to-surface matching is to create new points on the surface of the new model, which will have similar local spatial characteristics as the template model. To reduce this misalignment, point correspondences are picked in both directions (e.g., a point on the lesser trochanter of one femur is also on the same part of the lesser trochanter of every other femur model). For every iteration of the algorithm, the closest vertex-to-vertex correspondences are found from the template to the new model as before, and the correspondences from the new model to the template model are found as well. Using both of these point correspondences, points on the template mesh are

moved toward locations on the new mesh using a non-symmetric weighting of the vectors of correspondence:

$$p^{new} = p^{old} + (C_1 W_T - C_2 W_B) \quad (1)$$

where  $p^{old}$  represents points on the template model prior to warping,  $p^{new}$  represents points after warping,  $W_T$  is the correspondence vector that points from the template to the new model, and  $W_B$  is the correspondence vector that points from the new model to the template model.  $C_1$  and  $C_2$  are weighting factors. The vector  $W_T$  will have a one-to-one relationship with template points, but the  $W_B$  vector initially can have many-to-one or null-to-one relationships with template points.

[0057] In an exemplary process, preceding the evaluation of equation (1) in cases of many-to-one relationships, the mean of the many correspondence vectors may be used. The null-to-one relationships create discontinuities in the model surface and thus a smoothing step may be desired. A subroutine consisting of an iterative smoothing algorithm is applied to the now-deformed template mesh. This smoothing algorithm seeks to average the size of adjacent triangles on the template mesh, eliminating discontinuities. At the beginning of the exemplary iterative smoothing algorithm, the algorithm uses the actual areas of the surrounding triangles to dictate the smoothing vector applied to each point. This aids in effectively removing outlying points with large triangles. At the beginning of the process, the template mesh makes large steps and larger smoothing is required. Toward the end of the process, the smoothing vector applied is normalized by the total area of the surrounding triangles, which allows for greater expansion of the template mesh into areas of high curvature. In an exemplary process, after this procedure has been completed on all the bones, principal component analysis (PCA) is performed by first computing the mean femur shape,  $\mu$ , by averaging the corresponding points across all models. The data matrix is constructed as follows:

$$m_i = \left( (x_1^i \ y_1^i \ z_1^i \ \Lambda \ x_N^i \ y_N^i \ z_N^i) - \mu \right)^T \quad (2)$$

$$M = (m_1 \ | \ \Lambda \ | \ m_B) \quad (3)$$

$$[USV^T] = \text{svd}(M) \quad (4)$$

where  $m_i$  is the feature vector associated with each B model, the number of points per model is  $N$ , the singular value decomposition is represented with  $\text{svd}(M)$ , and the eigenvectors are taken as the leftmost columns of  $U$ , given that the singular values along the diagonal of  $S$  are sorted from largest to smallest. The eigenvectors, which are orthogonal, define a new set of coordinates with reduced dimensionality with respect to  $N$  when the original features  $m_i$  are projected onto the eigenvectors scaled by the inverse of the singular values according to:

$$Z_{ij} = \frac{1}{\sigma_j} m_i U_j^T \quad 1 \leq i \leq B, 1 \leq j \leq p \quad (5)$$

where  $Z_{ij}$  represents the PCA coordinate for B a model and  $p$  represents principal components, with  $\sigma_j$  being the singular value associated with column  $U_j$  of the eigenvector matrix. The columns of  $Z$  are distributed as  $\sim N(0,1)$ , which is the standard normal distribution having a mean of zero and a variance of unity. These PCA coordinates are recorded for each model and are later used in automatic feature generation.

[0058] Older measurement techniques utilized in prosthesis design lacked accuracy and/or precision to find anatomical features with the largest significance, while at the same time being unable to find features of smaller consequence. The exemplary embodiments, however, provide advanced interactive and quantitative methods to visualize, extract and measure relevant surgical and anatomical features contained within or across different populations with a high degree of accuracy and repeatability. The exemplary embodiments are also capable of locating and measuring surgically relevant anatomic features and translating these measurements into prosthesis design to greatly facilitate scientific basis for implant design.

[0059] The foundation for exemplary applications of this method is based upon the creation of a Smart Database. The Smart Database may include data pertaining to bones (three dimensional surfaces, landmarks, axes, measurements, etc.) along with volumetric data, demographics, study related information, and/or contours, for example. When adding a new model, registration of the case (i.e., bone(s)) must first take place. For example, the user is asked to input the case's demographics which may include information such as the source

of the data; whether it be a dry bone, cadaver, or live patient; DICOM (Digital Imaging and Communications in Medicine) data, physician name, hospital location, and additional scan information, for example. Three dimensional NURBS (non-uniform rational b-spline) models may be uploaded to the database which may automatically calculate the placement of various landmarks and axes. All of this data may be stored for later use in the anatomical survey.

[0060] Described herein is an exemplary method for an anatomical analysis and prosthesis design. The method may be utilized with one or more joints of the body. FIG. 1 is a screenshot of an exemplary initial screen 100 including a male 110 and a female 120, with those joints 112, 114, 116, 122, 124, 126 available for analysis highlighted. (Other embodiments may permit analysis of different or additional joints; the joints depicted are merely exemplary.) Using this initial screen, as user is allowed to choose which joint 112, 114, 116, 122, 124, 126 to analyze. Notably, an exemplary method allows adding bones from CT or MRI (or any other appropriate imaging technology) to bone and implant repositories. These bones can be dry bones, cadavers, or live patients, for example.

[0061] FIG. 2 is a flowchart depicting an exemplary process for implant prosthesis design. Upon user selection of the joint of interest 200, such as by using the initial screen 100 to select the joint of interest, the software provides for automatically comparing certain features 210 within this joint across gender, age groups, ethnicities, etc.

[0062] FIG. 3 is a screenshot of an exemplary feature finder 210 showing the results for gender as an example. An exemplary feature finder allows a user to select a set of bones to analyze and to select what attributes are to be used for data categorization (e.g., gender, ethnicity, etc.). A feature finder may allow selection of which principle components are to be included in the analysis, selection of whether the results are to be independent of bone size, and selection among different color palettes for visualization of the results, for example. After quantitatively localizing areas of maximum differences between populations, automated landmarking 220 may be performed and the user may be provided the capability to define new landmarks on the bone(s). These landmarks are used to perform measurements 222 (angles or distances) which are then statistically evaluated 224 and used to design new implants 226 or modify existing implants 228. CAD (computer-aided design) models may be generated for the new or modified implants and sent directly to rapid prototype manufacturing equipment 230.



[0063] In an exemplary process, landmarking is performed by more than one method. FIG. 4 is a screenshot showing an exemplary automatic landmarking editor 220. An exemplary system may include predefined landmarks 220A, axes 220B (see FIG. 2), and/or measurements 222, for example.

[0064] In an exemplary process, landmarks may also be defined by direct selection of the landmark on a base bone. FIG. 5 is a screenshot showing an exemplary direct landmark selection editor 221. In an exemplary process, the selected landmarks are propagated through a population using a statistical atlas which establishes point correspondence between the models in the database.

[0065] FIG. 7 is a flowchart showing an exemplary method for statistical atlas creation. First, in the exemplary method, the centroids of the template mesh and the new mesh are aligned 250 and the template mesh is pre-scaled to match the bounding box dimensions of the new mesh. Second, a rigid alignment of the template mesh to the new mesh is performed using a standard vertex-to-vertex iterative closest point (ICP) algorithm, for example. Third, after rigid alignment, a general affine transformation 252 without iteration is performed. Fourth, the closest point correspondences from the new mesh to the template mesh are calculated and many-to-one relationships are replaced with mean vectors. Closest point correspondences from the template mesh to the new mesh are found and a linear combination of these vectors is used to warp the template mesh, which undergoes an equal element smoothing 253. This process is performed iteratively until the relative error between the template mesh and the new mesh is less than 1% between iterations or no longer changes 254. Principal components analysis is then used to create the statistical atlas from the aligned models 255. This method is applied to align the template mesh to the new mesh using 12 degrees of freedom (DOF) (rotations, translations, scaling, and shear).

[0066] In an exemplary method, after the affine transformation step, the template and new model may have reached the limits of linear transformation, but local portions of the models may still remain significantly distant. A goal of final surface-to-surface matching is to create new points on the surface of the new model that have similar local spatial characteristics as the template model. To reduce misalignment, point correspondences are picked in both directions. For every iteration of the algorithm, the closest vertex-to-vertex correspondences are found from the template to the new model as before, and the correspondences from the new model to the template model are found as well. Using both of

these point correspondences, points on the template mesh are moved toward locations on the new mesh using a non-symmetric weighting of the vectors of correspondence.

[0067] Exemplary embodiments provide curvature mapping as another valuable tool through anatomical surveying. Color maps of the bone's curvature show the convexity or concavity of the bone and present quantitative results using Gaussian, mean, or  $1/\max$ , for example. FIG. 12 is a screenshot showing exemplary curvature mapping 280 for femora. In exemplary embodiments, the user may have the ability to select the number of vertices to average during the curvature calculation and/or the ability to select from different color palettes for curvature visualization.

[0068] An exemplary Anatomical Analysis segment 300 (see FIGS. 9 and 10) allows the user to examine detailed features of a given bone 310. A predefined set of landmarks and axes are automatically generated once a new bone has been added to the Smart Database. If, however, the user wishes to define a new landmark or axis, he may do so by using the Landmark Editor 220. An exemplary Landmark Editor allows a user to view predefined landmarks as well as add, delete, and/or modify user-defined landmarks, for example. In addition, it may allow viewing of predefined axes as well as adding, deleting, and/or modifying user-defined axes. Exemplary Landmark Editors permit users to modify the colors and captions associated with user-defined landmarks and axes. In addition, exemplary Landmark Editors may permit selecting and saving batches of landmarks on bone surfaces for localizing a search area.

[0069] One way to define a new landmark is through point correspondence. In an exemplary embodiment, the user selects the location on a bone where he/she believes the landmark should exist. If defining a new axis, two already defined landmarks can be chosen or first created and then selected. A second method used to define new points is localizing patches of points on the surface of the bone. FIG. 13 is a screenshot showing exemplary sub-surface localization 290. Different localized search criteria may be applied including curvature values, maximizing or minimizing distance in a certain direction, for example. FIG. 6 is a flowchart describing different exemplary landmarking methods. FIG. 6 evidences the anatomical analysis process 300 (see FIG. 9) performed on an exemplary bone 310 (see FIG. 10) that allows the user to examine detailed features of a given bone 310 or bone model. The statistical atlas block 320 is explained with reference to FIG. 7. The process of creating the statistical atlas results in predefined clinical landmarks, clinical axes, and clinical and

anthropological measurements. In addition to the predefined clinical and anthropological landmarks, the user can define a new landmark by direct selection of points on any bone/bone model. An exemplary implementation of direct landmark selection 322 is shown FIGS. 4 and 5. These landmarks are then propagated through entire population 324 using the statistical atlas which establishes point correspondence between all the models in the database. In an exemplary implementation of surface localization 326, the user has the ability to map any area on the surface of a bone by localizing patches of points or a selection of a single point on that surface as shown in FIG.13. The user may also use a point search 328 to apply localized search criteria on single point or patches of points selected on a surface like maximizing or minimizing distance in a certain direction. The single point or patches of a point search criteria can be applied in conjunction with the curvature map 330 of the bone, an example of which is shown in FIG.12. The curvature map preserves the surface spatial characteristics that are inherent in the definition of that specific bone. Thus, surface principal curvatures and their directions may be obtained using the screen depicted in FIG. 12. Using the curvature computed at each vertex, combined with a specific single point or patches of points the user can define a point termed the anteriorposterior AP point. For example, in the femur bone, this point is defined as the most proximal portion of the distal anterior intercondylar groove with negative curvature. In essence, it measures the proximal limit of the intercondylar groove. The minimum distance between the AP sizing point and the posterior plane is recorded as AP Size; this new landmark can then be saved for this specific bone or propagated throughout the rest of the statistical atlas database. New landmarks or axes can be saved and propagated throughout the rest of the database or utilized on a single bone, for example.

[0070] In the exemplary embodiments, just as landmarks and axes can be automatically or manually determined, distance and angular measurements may be determined. An exemplary Measurement Editor allows a user to navigate through predefined and user-defined measurements, as well as add, delete, and/or modify user-defined measurements. For example, selecting two landmarks may calculate the distance between them, while selecting three may provide an angular measurement. Other exemplary geometric measurements include curves or axes, radii of curvature, area moment of inertia, perimeter measurement, etc. FIG. 8 is a screenshot showing an exemplary automatic measurements editor 400. Once again, the user may be given the option to complete these measurements on the remaining data and users may select certain bone sets on which the measurements should be conducted.

In addition to measurements of intact bones, measurements may be performed on resected bones produced by the resection and fitting process. Statistical analysis can be performed including mean, standard deviation, power test, t-test, mean difference, histograms, and fuzzy c-means and k-means cluster analysis, for example. Generated measurements and statistics may be saved in the smart database or exported in text (such as ASCII) or spreadsheet format (such as .xls), for example. In an exemplary embodiment, automatic measurements may be applied to an entire database; however, manual calculations may only take place on one bone at a time. FIG. 11 is a screenshot showing exemplary user defined measurements 312, 314, 316, 318.

[0071] An exemplary Contour Editor studies exact contours in certain areas of the bone. For example, two types of contours may be generated: rotational and translational. In both cases, an axis is defined. However, the plane rotates around the axis along a specified angle measurement in rotational while the planes are cut normal to the axis in translational. Exemplary Contour Editors provide the user with the ability to slice bone surface in any arbitrary direction and generate a corresponding 3D contour, for example. Exemplary Contour Editors provide the user with the ability to generate a three dimensional grid by contouring a surface along an arbitrary direction for a user-defined number of steps. Once the contours have been generated, additional analysis may be performed, such as distance, angle, area, curvature, perimeter, and moment of inertia, one or more of which may be performed automatically. Generated contours may be exported to NURBS standard format (e.g., IGES, STEP, etc.), or to a spreadsheet (e.g., .xls) or text format (e.g., ASCII), for example, and may be saved to the smart database. Exemplary embodiments may provide the user with the capability to manipulate and edit generated contours.

[0072] Exemplary Contour Editors may provide the user with the ability to generate and visualize 3D and 2D predefined or user defined contours from different bone sets including resection contours. New contours may be defined using planes or free form geometrical shapes, for example. Users may run defined contours on selected bone datasets. Exemplary Contour Editors may include smart tools which allow users to manipulate generated contours. Users may be able to fit predefined geometrical shapes to generated contours. 3D contours may be automatically unwrapped into 2D contours, which may be referred to as a footprint.

[0073] Exemplary Contour Editors allow visualization of footprint contours overlaid with footprint contours of implants and provide the ability to automatically optimize implant

contours to fit population footprint contours. Users are also provided with a set of intelligent tools for manually manipulating implant footprint contours to fit populations.

[0074] In the exemplary embodiments, throughout the various sections of the Anatomical Survey, measurements may be made and may be used in the Implant Design module. Many of these implant parameters can also be exported to CAD software, such as Unigraphics.

[0075] In an exemplary embodiment, a goal of the Implant Design module is to create new, or modify existing, implants based on a given population. A first step in any joint implant design is typically to determine the cutting planes as shown in FIG. 20. For example, in an exemplary knee Implant Design module, the cutting box is defined by five planes 402, 404, 406, 408, 410 which can be manipulated to create a custom box. The user has the ability to change angles 412 or distances 414 between planes or manually reposition the planes in any direction. FIG. 20 is a screenshot showing an exemplary cutting box design editor 400.

[0076] In an exemplary embodiment, once the planes are in the desired locations, a surface model for the cutting block is generated and the data can be synchronized with CAD software (such as Unigraphics) to generate the cutting box. FIG. 21 is a screenshot showing an exemplary generation of a cutting box model and its fitting to a femoral bone 416. Detailed criteria can also be set if there are certain standards that need to be maintained while designing the cutting box. The five planes may be optimized while taking into account the user defined guidelines.

[0077] FIG. 22 depicts an exemplary process for designing a cutting box. The process starts by automatically measuring 420 the anterior posterior height and the medial lateral width of the femur across the population as described and shown in FIG. 6. These two measurements are then clustered 422 into a different population using fuzzy C-means to generate AP box sizes 424 across the population. After finding the AP clusters, the next step in the process is to optimize the relative positions of the five cutting planes. This includes the distances and angles between these planes as in FIG. 9 and 11. The user first defines the surgical criteria 426 for placing the femoral component relative to Posterior condylar axis or Transepicondylar axis. The user then has the ability to define the criteria 428 for finding the optimum relative positions between the cutting planes. An optimization is performed to find the optimum planes to met the user criteria 430. These planes are then used to generate a

solid surface model for the cutting box 432. The box design parameters are then transferred to CAD packages 434 for the manufacturing process.

[0078] In an exemplary embodiment, once the cutting box has been produced, articular surface mapping may be performed. FIG. 16 is a detailed flowchart of an exemplary process for mapping an articular surface of a femur to generate an implant surface. The exemplary process begins by dividing the distal femora into three regions 450: lateral, medial and middle. Each of these regions is then intersected 452 with a set of planes rotating around the transepicondylar axis and with a 10 degree increment. FIG. 14 is a screenshot showing exemplary articular surface mapping and FIG. 15 is a screenshot showing an exemplary translation of an articulate surface into an implant design. Output contours are then smoothed and resampled 454. Radii of curvature of output curves are then calculated 456 by fitting a circle in each of these contours. Sweep curves are then defined 458 using the highest points on each of the medial and lateral curves. The sweep curves are then used to generate 460 a solid surface for the articular surface. Once the articular surface has been generated, a CAD template can be generated 462.

[0079] In an exemplary embodiment, once the cutting box and articular surface have been produced, the implant fitting on a given bone can begin. An automatic implant fitting feature may accommodate different surgical placement techniques; however, the implant can also be manually manipulated in 3D or 2D orthogonal views. FIG. 24 shows exemplary virtual templating software 480 which may be used to evaluate an implant, with three orthogonal views 482, 484, 486 and one three dimensional view 488. In exemplary embodiments, the amount of bone resected can be evaluated along with the placement of the implant. After placement is complete, a contour of the bone after resection may be created and analyzed. These contours are then flattened, similar to a footprint.

[0080] In the exemplary embodiments, each bone from the database that was fitted with the implant may have a specific footprint contour associated with it. Two comparisons of implant fitting can be performed. The first comparison is to the existing bones in the database. The contours from each of the footprints, including the implant, are flattened and stacked upon one another for visualization. The shape of the implant may be automatically morphed to better fit the mean in the population of bones or the user can manually measure the data and alter the design. FIG. 25 is a screenshot showing an exemplary 3D contour analysis 490 and implant footprint analysis 494.

[0081] In exemplary embodiments, the second type of comparison is to other implants on the market. An assortment of implants may be stored in a database. Multiple implants from different manufacturers may be included and new implants can be added at any time. A footprint is generated for each of the implants in the database. These contours are grouped by size and stacked upon one another to evaluate the placement of the newly generated or modified implant to those currently being sold on the market. Implants from the same manufacturer, implant family, or size, for example, can be clustered together for specific comparisons as well. Again, data from the Implant Repository can be outputted for use in CAD software, such as Unigraphics. FIG. 26 is a flowchart describing an exemplary process of modifying implant shape and contour to fit population anatomy. In this example, the process begins with selecting a bone set for analysis 610. Then, the user selects an automatic placement technique 620. The user then evaluates the automatic component placement using virtual resection 630. The user may perform any necessary manual adjustment 640, after which the user determines whether the fit is good 650. If not, the manual adjustment 640 is repeated. If the fit is good, a 3D bone cutting contour is generated 660. The contours are then grouped by implant size 670 and the contours are flattened 680. The implant contours are automatically optimized to fit the population 690. Finally, an implant model is generated 700 and a CAD model is generated 710.

[0082] In the exemplary embodiments, virtual resection provides the ability to perform implant sizing, placement, and visualization on selected bone sets. Users may select particular implants and implant families on which to perform these functions. Users may select from predefined or user-defined surgical techniques for placing the implant components and users may define new surgical techniques for placement of both femoral and tibial components, for example, based on landmarks and axes. Users may visualize resections, full intact bones, and/or implants placed on resected bones, for example. In an exemplary embodiment, users may be provided with three 2D orthogonal views and one 3D view for visualization and implant manipulation. Users may modify implant size, family, and manufacturer information. Visualizations may include axes and landmarks overlaid on bones. Fitting results may be saved to the smart database. A surgeon may utilize the various capabilities described herein to perform virtual templating, implant placement, virtual resection, and implant manipulation, thereby producing quantitative results.

[0083] In exemplary embodiments, an implant editor interface provides the ability to import CAD models (such as Unigraphics, Autodesk ProE, etc.) of various implants into an implant database. Users may view and visualize 3D models of implants or 2D implant footprints of implants within the database. Exemplary implant editors allow geometrical measurements of implants and statistical analysis of the results. Further, users may correlate implant design parameters with 3D models of implants and may view and modify implant design parameters. Exemplary embodiments provide the capability to export design parameters to CAD software (such as Unigraphics, Autodesk ProE, etc.) to update CAD models.

[0084] An exemplary Kinematic Editor examines the kinematics of both normal and implanted joints. FIG. 19 is a screenshot showing an exemplary kinematics and contact analysis editor 500. Normal knee joint movement can be evaluated for patellar tracking, for example. The range of motion for implanted knee joints is beneficial when simulating how the implant will perform. Potential problems may be identified during this step if implant overlap or movement is observed. In this exemplary embodiment, ACL (anterior cruciate ligament) deficient knees may be included in a separate category. The average motions of knee joints were tracked through past studies that utilized fluoroscopy and implants. In addition, contact mapping of the joint reveals areas with the highest and lowest points of contact.

[0085] In the exemplary embodiments, finite element analysis (FEA) can be performed on the bone-implant interface to simulate stress distribution, for example. A density map for each bone in the database may be created using a tissue mimicking phantom and CT data. This information is stored within the database in the form of meshes associated with the density. Differences between the cortical and trabecular bone can be viewed within the 3D model, which also illustrates the surface generated from the CT data. FIG. 23 is a screenshot showing an exemplary 3D density map 510 superimposed with an exemplary surface model.

[0086] In the exemplary embodiments, a script editor may provide scripting functions, including defining landmarks, axes, measurements, and contours as well as performing mathematical and statistical operations. In addition, the script editor may allow landmark detection, axes detection, measurements, and/or contours on selected bone sets. Further, it may allow running of mathematical or statistical operations on saved or generated measurements. Exemplary script editors may allow definition of geometrical elements (such



as surfaces, vectors, planes, circles, spheres, etc.) based on landmarks or axes. Saved surface patches may be utilized as localized search areas for landmark detections.

[0087] While exemplary embodiments of the invention have been set forth above for the purpose of disclosure, modifications of the disclosed embodiments of the invention as well as other embodiments thereof may occur to those skilled in the art. Accordingly, it is to be understood that the invention is not limited to the above precise embodiments and that changes may be made without departing from the scope of the invention. Likewise, it is to be understood that it is not necessary to meet any or all of the stated advantages or objects of the invention disclosed herein to fall within the scope of the invention, since inherent and/or unforeseen advantages of the present invention may exist even though they may not have been explicitly discussed herein.

CLAIMS:

1. A method of organizing a database of bone data, the method comprising:
  - (a) using a data input device to scan a same type of bone to obtain three dimensional data corresponding to the same type of bone and to provide a population of bone data comprising multiple bones;
  - (b) associating at least one of a landmark and an axis with each of the multiple bones across the population;
  - (c) classifying the multiple bones using at least two criteria comprising bone source, physician name, DICOM data, age, sex, bone size, bone length, and ethnicities; and
  - (d) providing search queries to organize the multiple bones using at least one of the criteria.
2. The method of claim 1, wherein the associating step includes the step of propagating at least one of the landmark and the axis with each of the multiple bones across the population.
3. The method of claim 2, wherein the propagating step includes the step of using a template bone having at least one of the landmark and the axis and correlating the position of at least one of the landmark and the axis of the template bone with the multiple bones so that at least one of the landmark and the axis are consistently identified across the multiple bones.
4. The method of claim 3, wherein the propagating step includes the step of using a statistical bone atlas to correlate the position of at least one of the landmark and the axis of the template bone with the multiple bones.

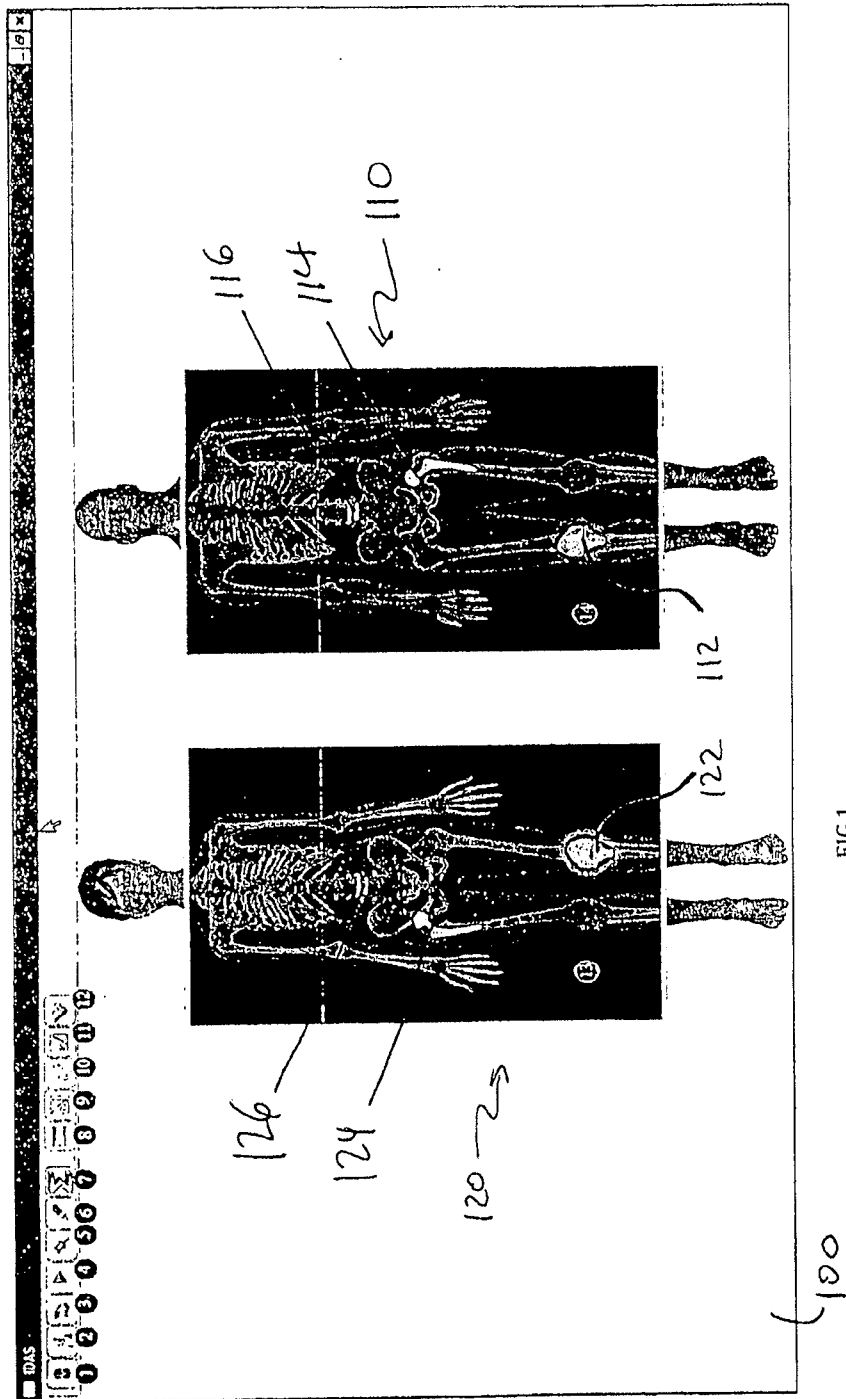

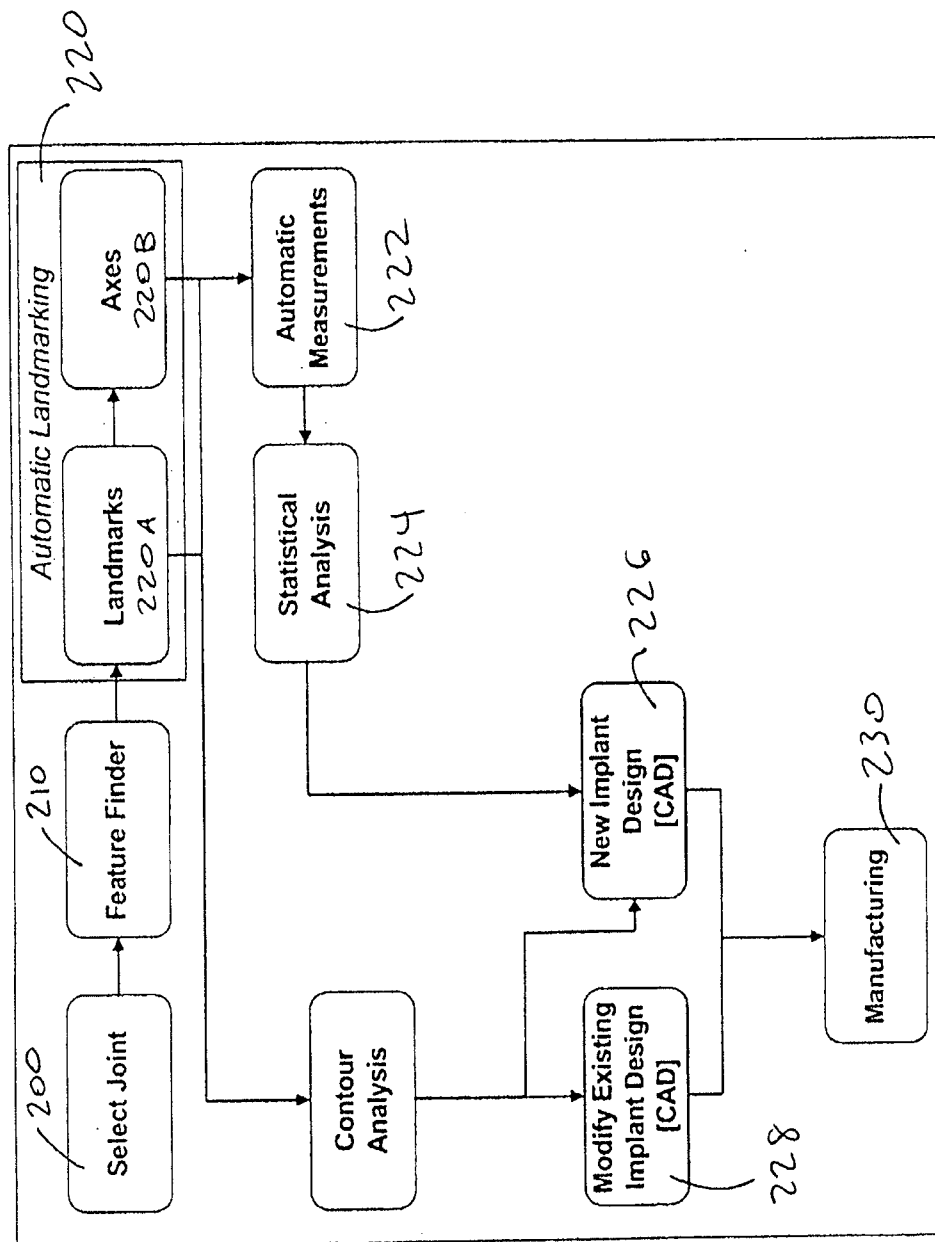

FIG. 2

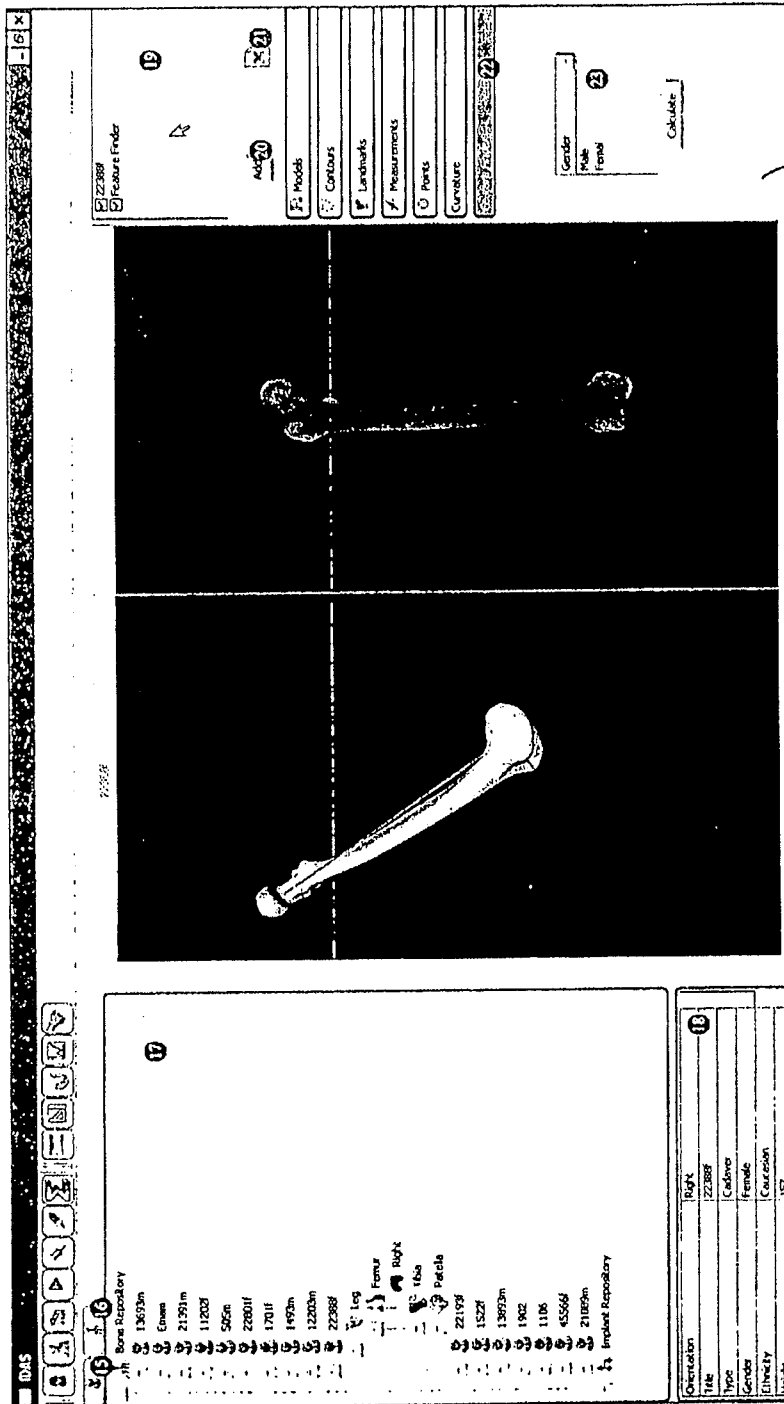

FIG.3

210

220

22000

Add

Models

Contours

Landmarks

Measurements

Points

Curvature

Gender  
Male  
Female

Calculate

220A

222

220

Landmark Selection

Label: 151 25 Description

Bone: Femur 26

Put Landmark: 27

Color: 28

29 Add 30 Apply Landmark 31 Close 32

Label	Bone	Description	Color
1 Distal Medial Point	Femur	Distal Medial Point	
2 Distal Posterior Point	Femur	Distal Posterior Point	
3 Distal Lateral Point	Femur	Distal Lateral Point	
4 Sulcus Point	Femur		
5 Distal Anterior Point	Femur	Distal Anterior Point	
6 Lateral Epicondyle Point	Femur	Lateral Epicondyle Point	
7 Distal Lateral	Femur	Distal Lateral	

23

24 Done 25 Cancel

26

27

28

29

30

31

32

33

34

35

36

37

38

39

40

41

42

43

44

45

46

47

48

49

50

51

52

53

54

55

56

57

58

59

60

61

62

63

64

65

66

67

68

69

70

71

72

73

74

75

76

77

78

79

80

81

82

83

84

85

86

87

88

89

90

91

92

93

94

95

96

97

98

99

100

101

102

103

104

105

106

107

108

109

110

111

112

113

114

115

116

117

118

119

120

121

122

123

124

125

126

127

128

129

130

131

132

133

134

135

136

137

138

139

140

141

142

143

144

145

146

147

148

149

150

151

152

153

154

155

156

157

158

159

160

161

162

163

164

165

166

167

168

169

170

171

172

173

174

175

176

177

178

179

180

181

182

183

184

185

186

187

188

189

190

191

192

193

194

195

196

197

198

199

200

201

202

203

204

205

206

207

208

209

210

211

212

213

214

215

216

217

218

219

220

221

222

223

224

225

226

227

228

229

230

231

232

233

234

235

236

237

238

239

240

241

242

243

244

245

246

247

248

249

250

251

252

253

254

255

256

257

258

259

260

261

262

263

264

265

266

267

268

269

270

271

272

273

274

275

276

277

278

279

280

281

282

283

284

285

286

287

288

289

290

291

292

293

294

295

296

297

298

299

300

301

302

303

304

305

306

307

308

309

310

311

312

313

314

315

316

317

318

319

320

321

322

323

324

325

326

327

328

329

330

331

332

333

334

335

336

337

338

339

340

341

342

343

344

345

346

347

348

349

350

351

352

353

354

355

356

357

358

359

360

361

362

363

364

365

366

367

368

369

370

371

372

373

374

375

376

377

378

379

380

381

382

383

384

385

386

387

388

389

390

391

392

393

394

395

396

397

398

399

400

401

402

403

404

405

406

407

408

409

410

411

412

413

414

415

416

417

418

419

420

421

422

423

424

425

426

427

428

429

430

431

432

433

434

435

436

437

438

439

440

441

442

443

444

445

446

447

448

449

450

451

452

453

454

455

456

457

458

459

460

461

462

463

464

465

466

467

468

469

470

471

472

473

474

475

476

477

478

479

480

481

482

483

484

485

486

487

488

489

490

491

492

493

494

495

496

497

498

499

500

501

502

503

504

505

506

507

508

509

510

511

512

513

514

515

516

517

518

519

520

521

522

523

524

525

526

527

528

529

530

531

532

533

534

535

536

537

538

539

540

541

542

543

544

545

546

547

548

549

550

551

552

553

554

555

556

557

558

559

560

561

562

563

564

565

566

567

568

569

570

571

572

573

574

575

576

577

578

579

580

581

582

583

584

585

586

587

588

589

590

591

592

593

594

595

596

597

598

599

600

601

602

603

604

605

606

607

608

609

610

611

612

613

614

615

616

617

618

619

620

621

622

623

624

625

626

627

628

629

630

631

632

633

634

635

636

637

638

639

640

641

642

643

644

645

646

647

648

649

650

651

652

653

654

655

656

657

658

659

660

661

662

663

664

665

666

667

668

669

670

671

672

673

674

675

676

677

678

679

680

681

682

683

684

685

686

687

688

689

690

691

692

693

694

695

696

697

698

699

700

701

702

703

704

705

706

707

708

709

710

711

712

713

714

715

716

717

718

719

720

721

722

723

724

725

726

727

728

729

730

731

732

733

734

735

736

737

738

739

740

741

742

743

744

745

746

747

748

749

750

751

752

753

754

755

756

757

758

759

760

761

762

763

764

765

766

767

768

769

770

771

772

773

774

775

776

777

778

779

780

781

782

783

784

785

786

787

788

789

790

791

792

793

794

795

796

797

798

799

800

801

802

803

804

805

806

807

808

809

810

811

812

813

814

815

816

817

818

819

820

821

822

823

824

825

826

827

828

829

830

831

832

833

834

835

836

837

838

839

840

841

842

843

844

845

846

847

848

849

850

851

852

853

854

855

856

857

858

859

860

861

862

863

864

865

866

867

868

869

870

871

872

873

874

875

876

877

878

879

880

881

882

883

884

885

886

887

888

889

890

891

892

893

894

895

896

897

898

899

900

901

902

903

904

905

906

907

908

909

910

911

912

913

914

915

916

917

918

919

920

921

922

923

924

925

926

927

928

929

930

931

932

933

934

935

936

937

938

939

940

941

942

943

944

945

946

947

948

949

950

951

952

953

954

955

956

957

958

959

960

961

962

963

964

965

966

967

968

969

970

971

972

973

974

975

976

977

978

979

980

981

982

983

984

985

986

987

988

989

990

991

992

993

994

995

996

997

998

999

1000

1001

1002

1003

1004

1005

1006

1007

1008

1009

1010

1011

1012

1013

1014

1015

1016

1017

1018

1019

1020

1021

1022

1023

1024

1025

1026

1027

1028

1029

1030

1031

1032

1033

1034

1035

1036

1037

1038

1039

1040

1041

1042

1043

1044

1045

1046

1047

1048

1049

1050

1051

1052

1053

1054

1055

1056

1057

1058

1059

1060

1061

1062

1063

1064

1065

1066

1067

1068

1069

1070

1071

1072

1073

1074

1075

1076

1077

1078

1079

1080

1081

1082

1083

1084

1085

1086

1087

1088

1089

1090

1091

1092

1093

1094

1095

1096

1097

1098

1099

1100

1101

1102

1103

1104

1105

1106

1107

1108

1109

1110

1111

1112

1113

1114

1115

1116

1117

1118

1119

1120

1121

1122

1123

1124

1125

1126

1127

1128

1129

1130

1131

1132

1133

1134

1135

1136

1137

1138

1139

1140

1141

1142

1143

1144

1145

1146

1147

1148

1149

1150

1151

1152

1153

1154

1155

1156

1157

1158

1159

1160

1161

1162

1163

1164

1165

1166

1167

1168

1169

1170

1171

1172

1173

1174

1175

1176

1177

1178

1179

1180

1181

1182

1183

1184

1185

1186

1187

1188

1189

1190

1191

1192

1193

1194

1195

1196

1197

1198

1199

1200

1201

1202

1203

1204

1205

1206

1207

1208

1209

1210

1211

1212

1213

1214

1215

1216

1217

1218

1219

1220

1221

1222

1223

1224

1225

1226

1227

1228

1229

1230

1231

1232

1233

1234

1235

1236

1237

1238

1239

1240

1241

1242

1243

1244

1245

1246

1247

1248

1249

1250

1251

1252

1253

1254

1255

1256

1257

1258

1259

1260

1261

1262

1263

1264

1265

1266

1267

1268

1269

1270

1271

1272

1273

1274

1275

1276

1277

1278

1279

1280

1281

1282

1283

1284

1285

1286

1287

1288

1289

1290

1291

1292

1293

1294

1295

1296

1297

1298

1299

1300

1301

1302

1303

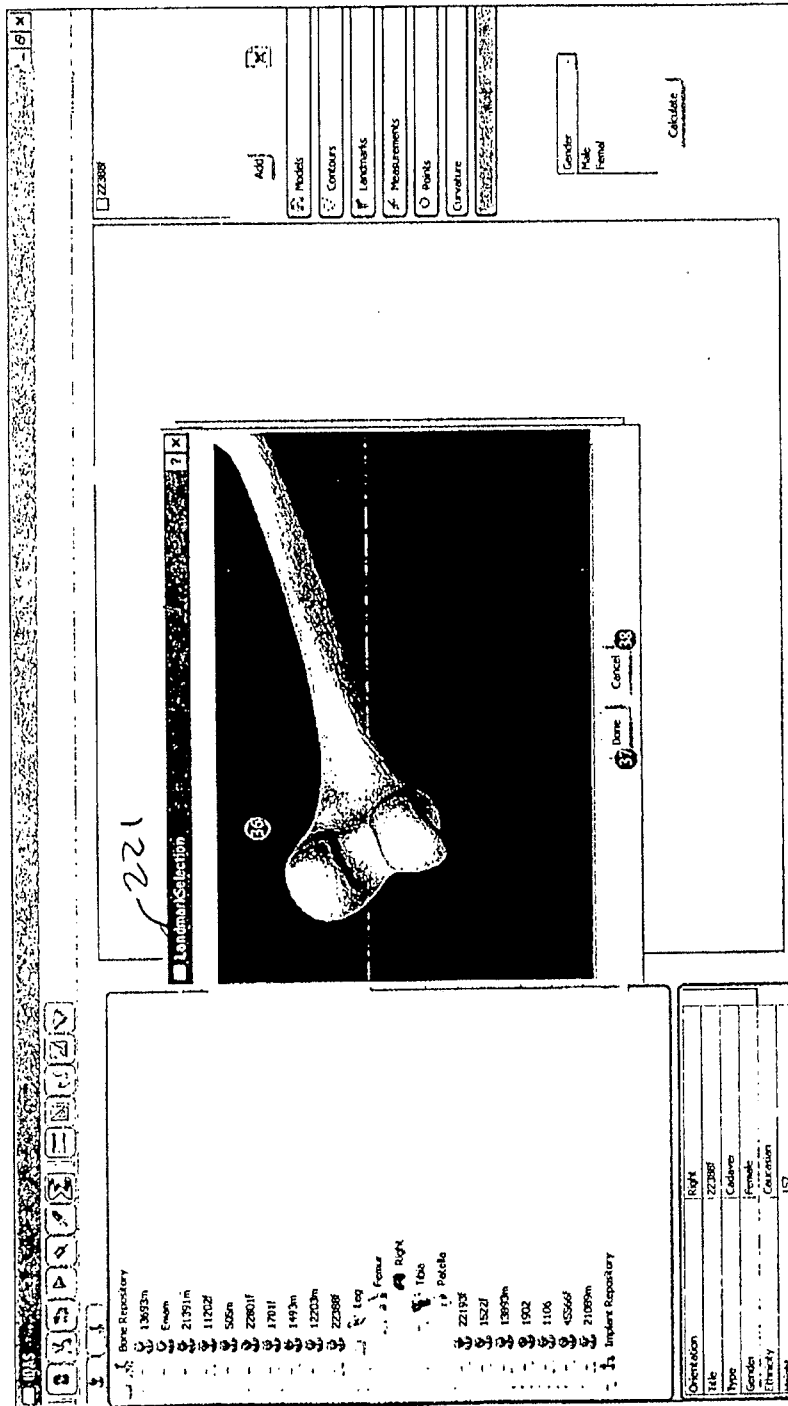

FIG.5

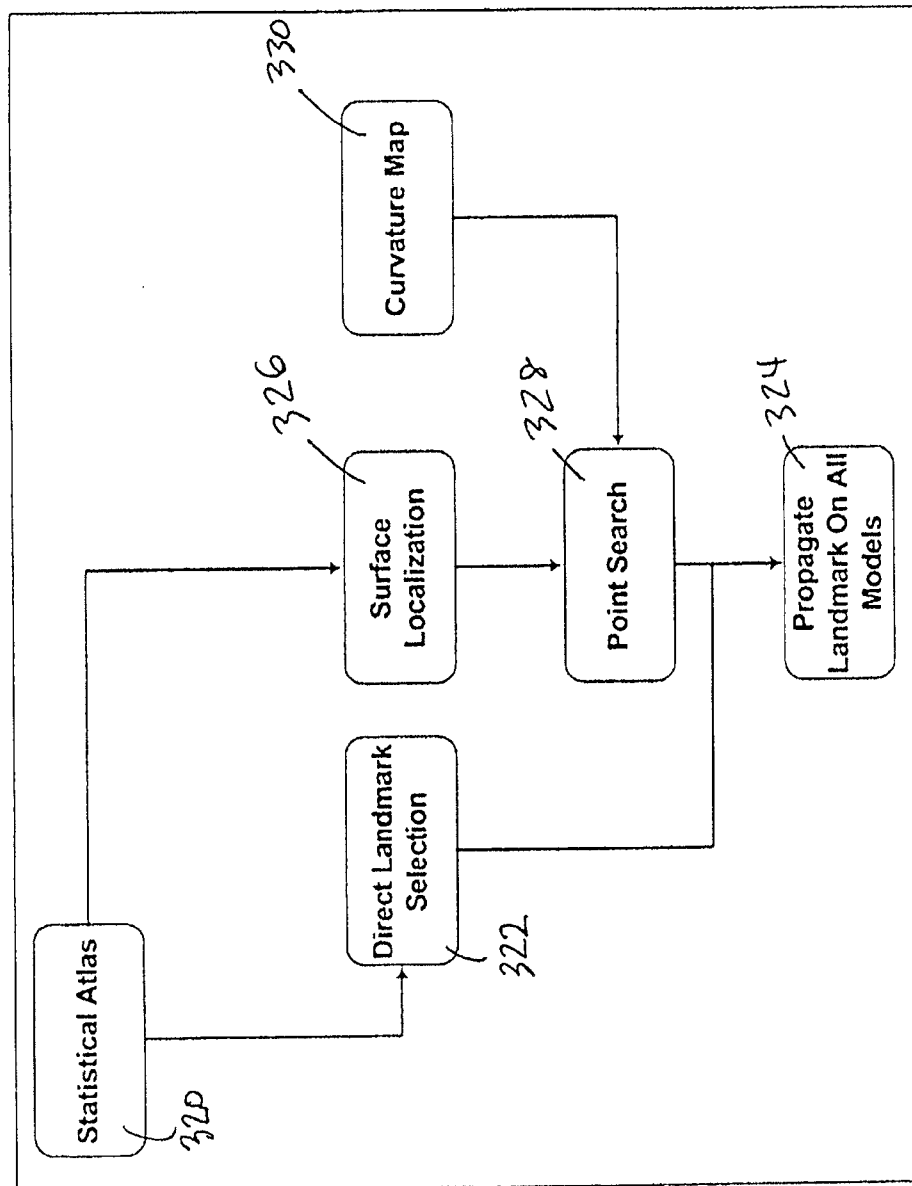

FIG. 6



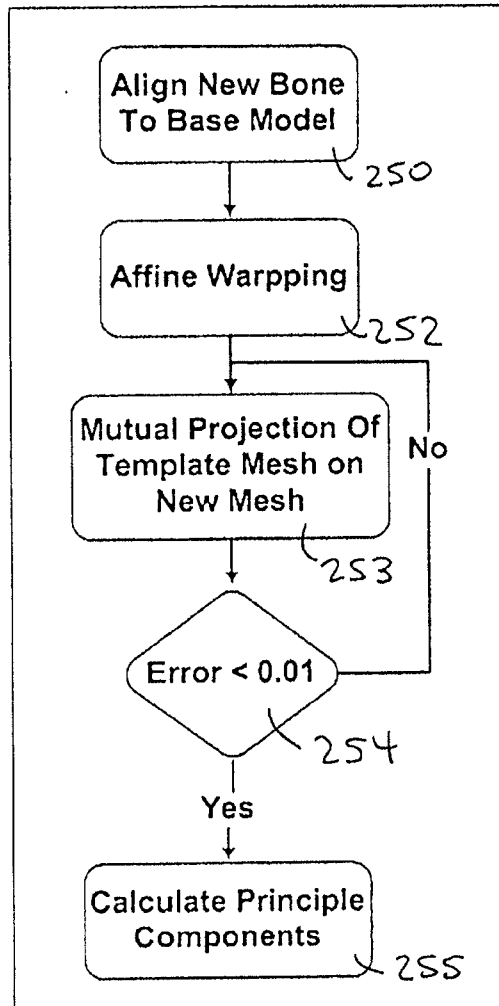

FIG.7

FIG. 8

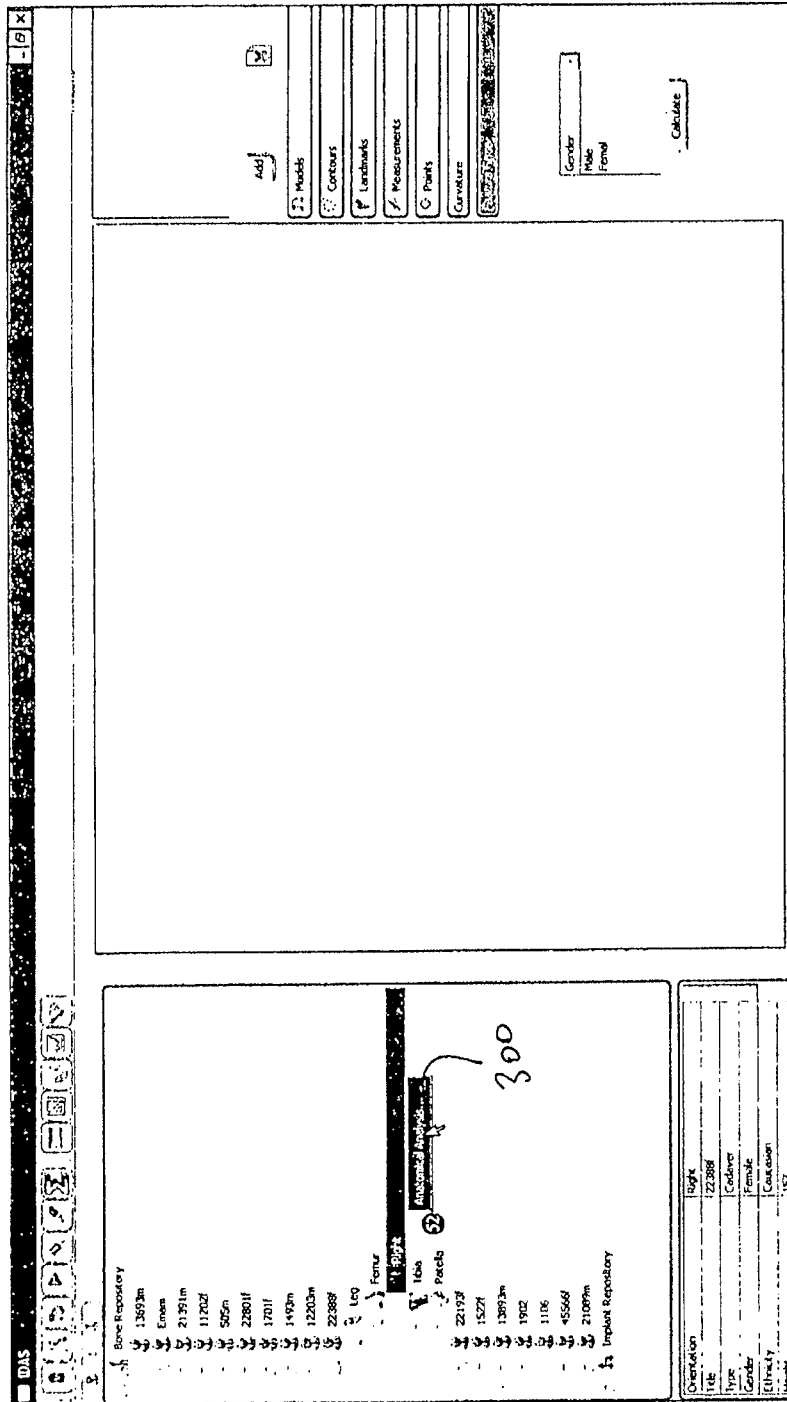

FIG.9

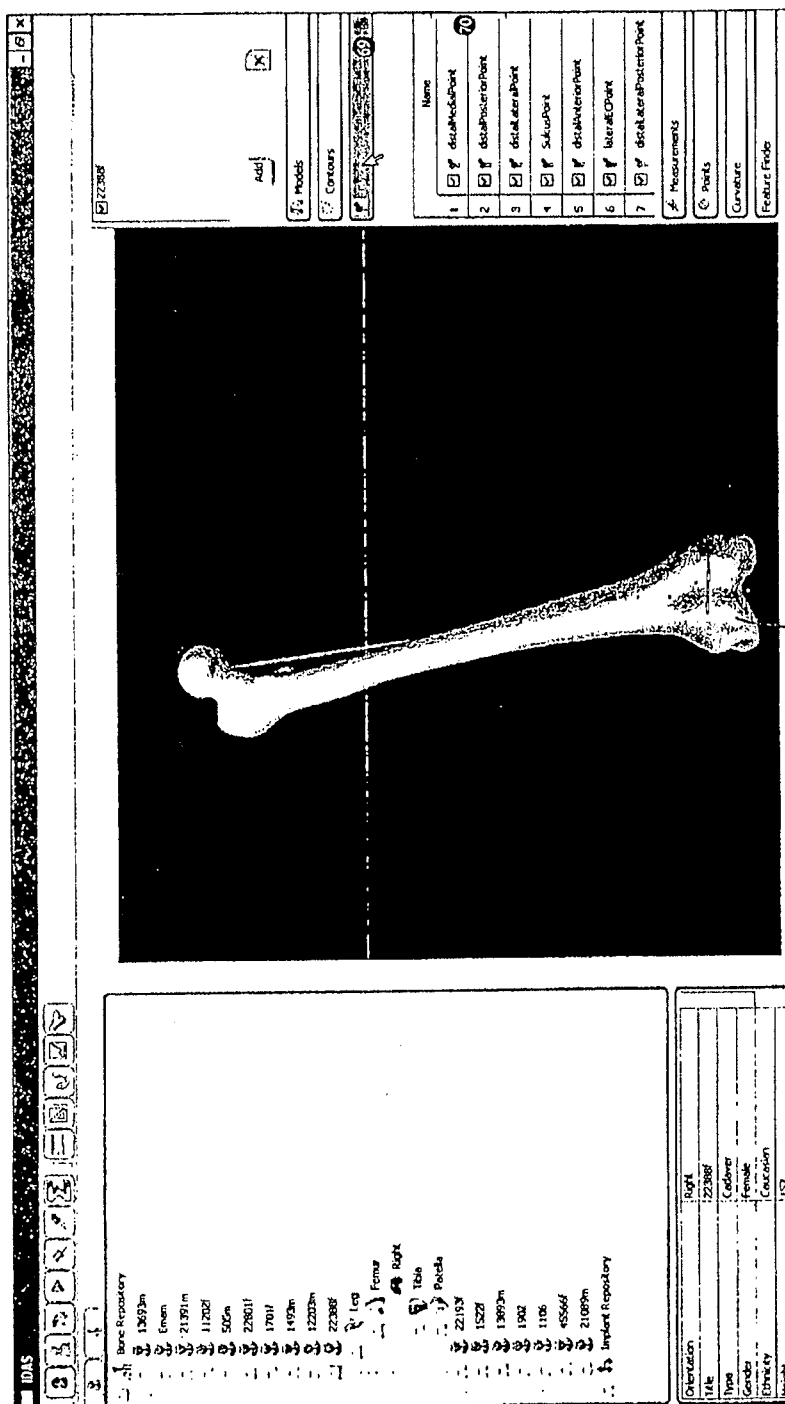

FIG. 10

30

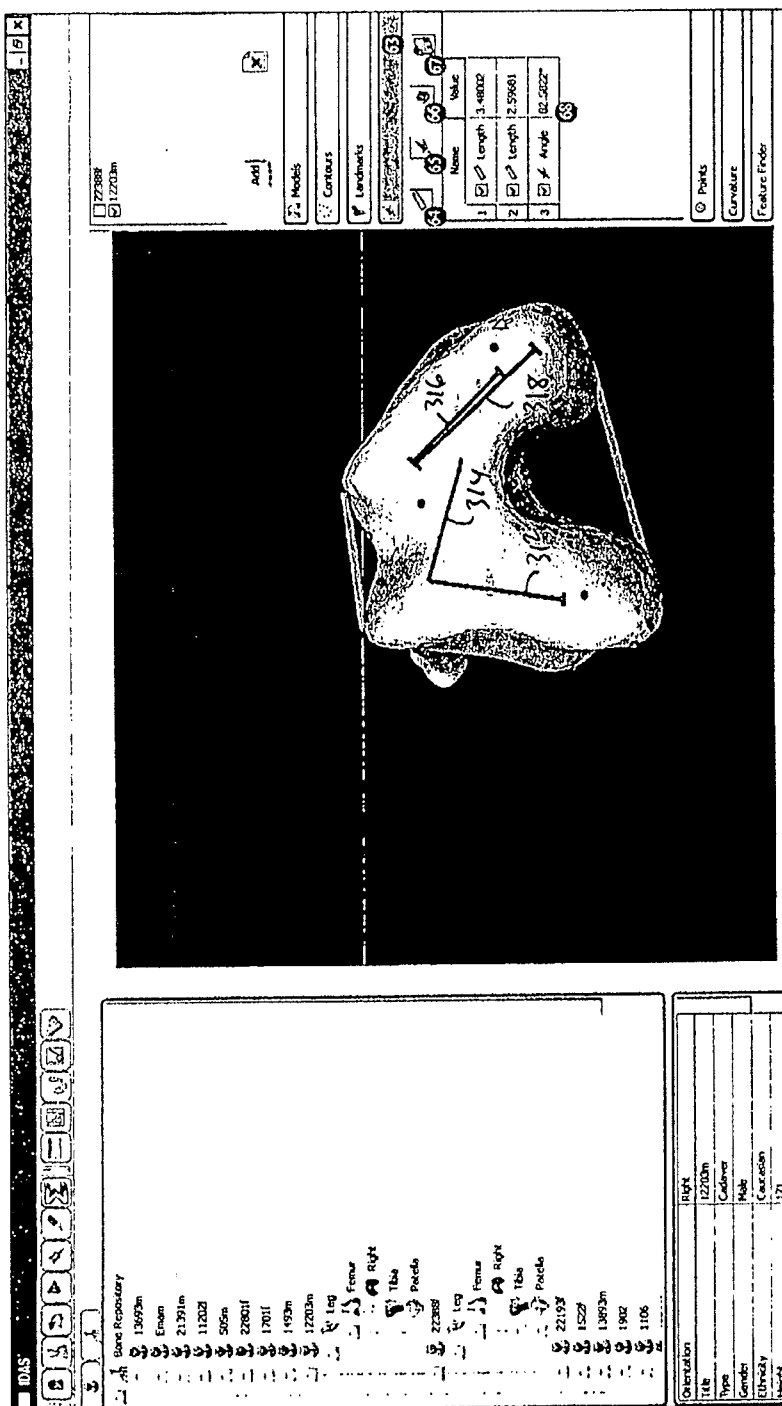

FIG. 11

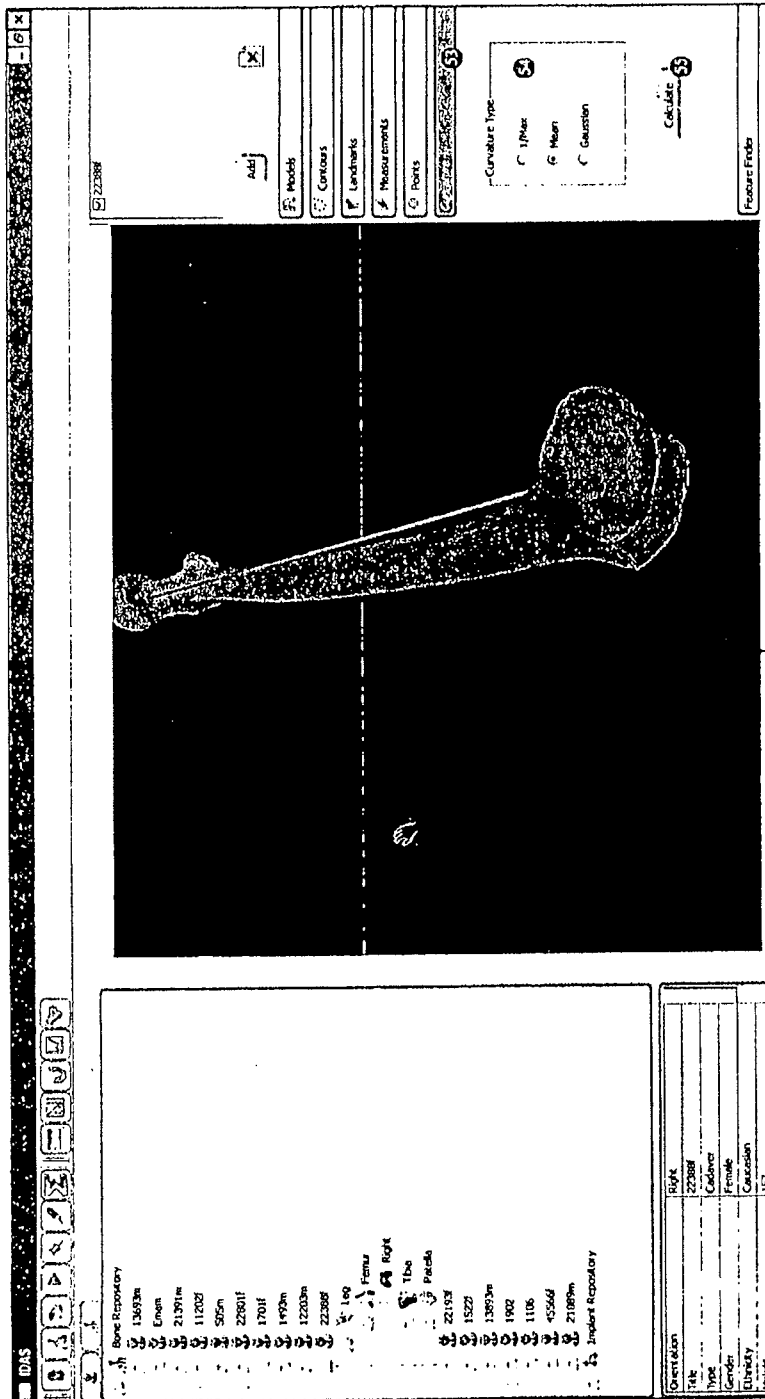

FIG.12

280

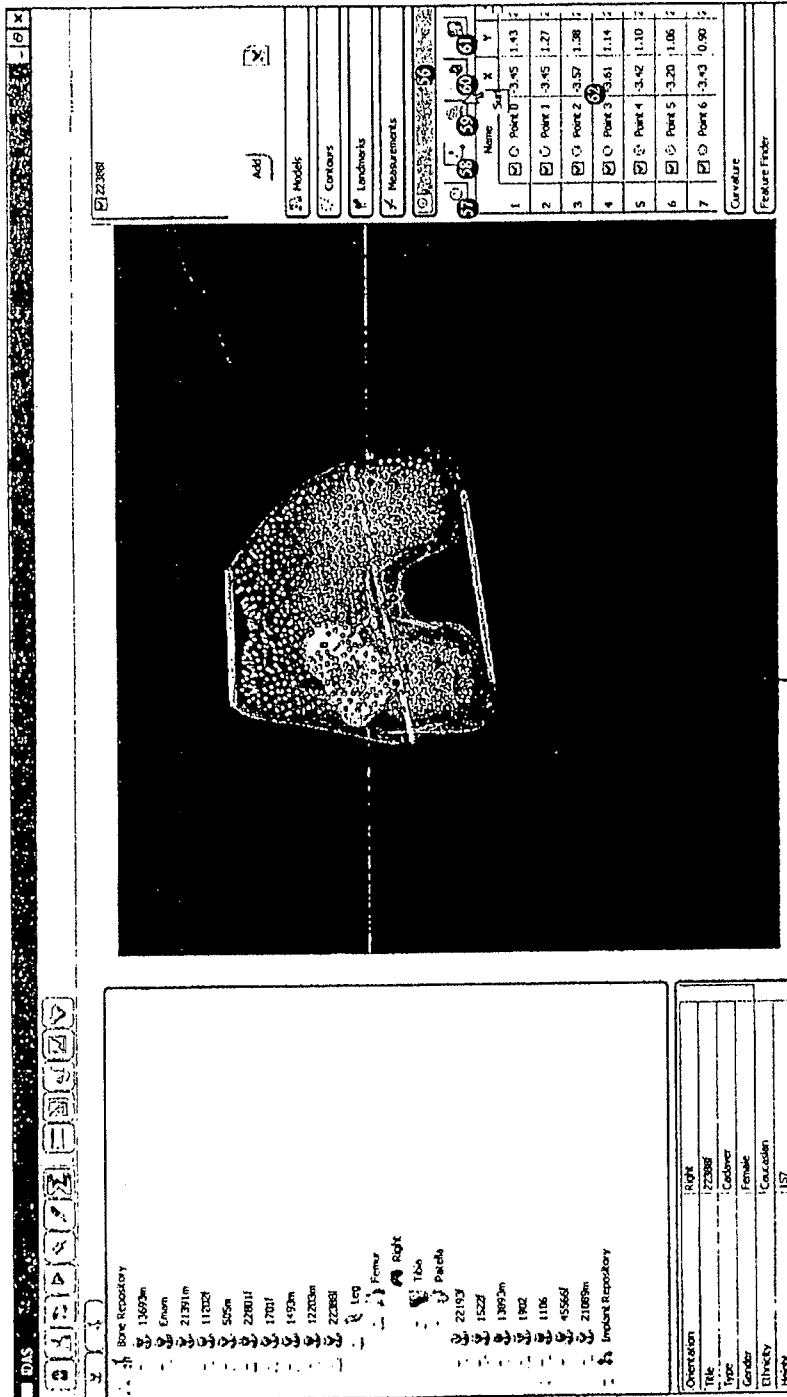

FIG.13

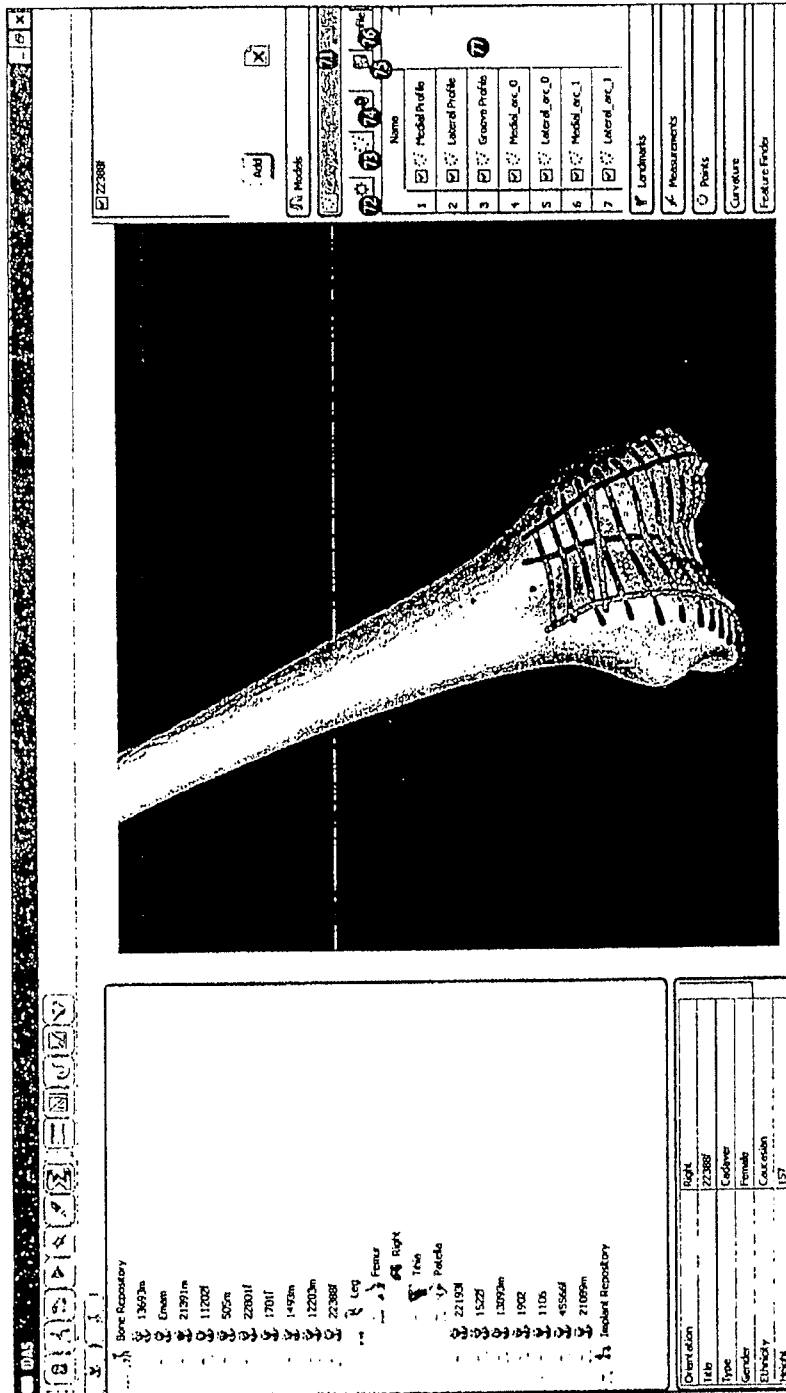

FIG.14



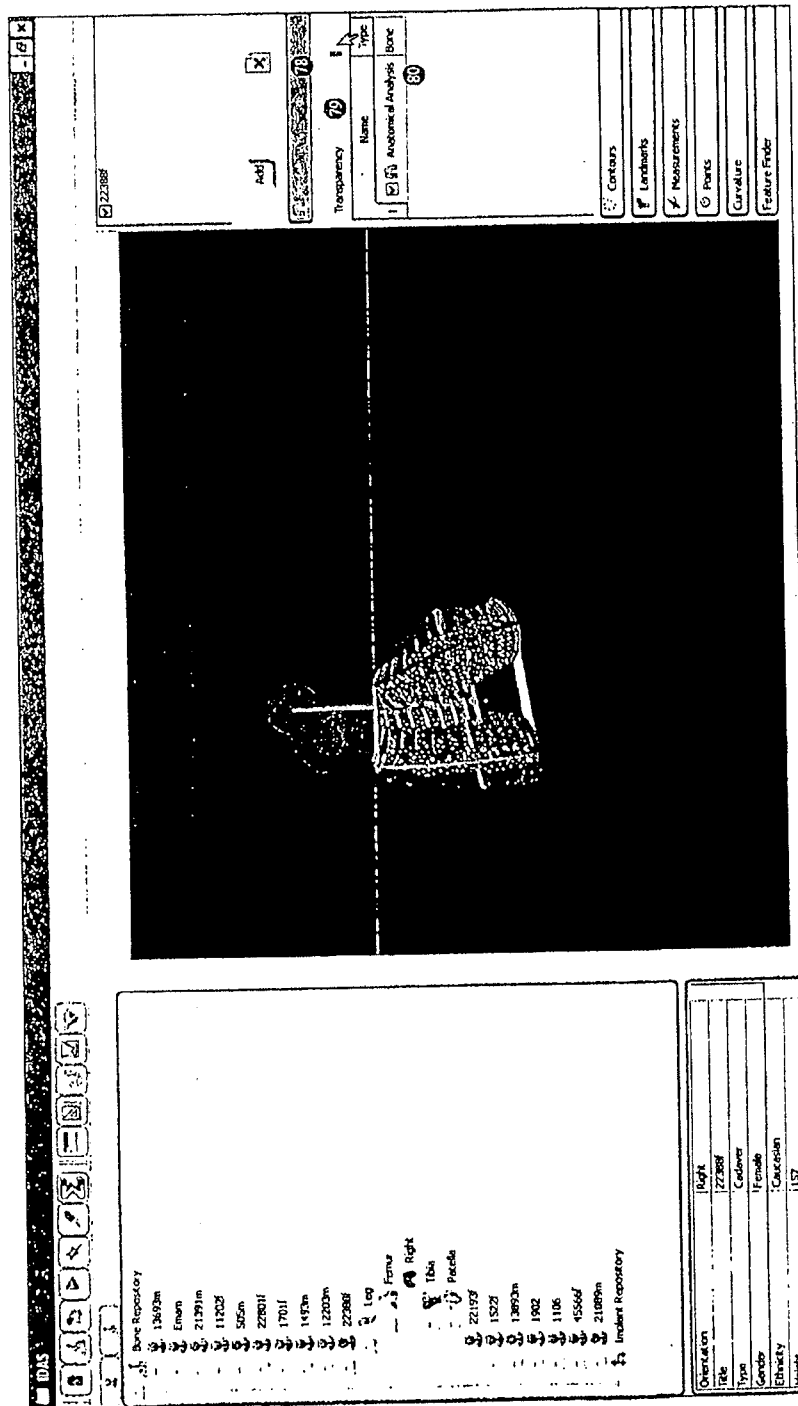

FIG.15

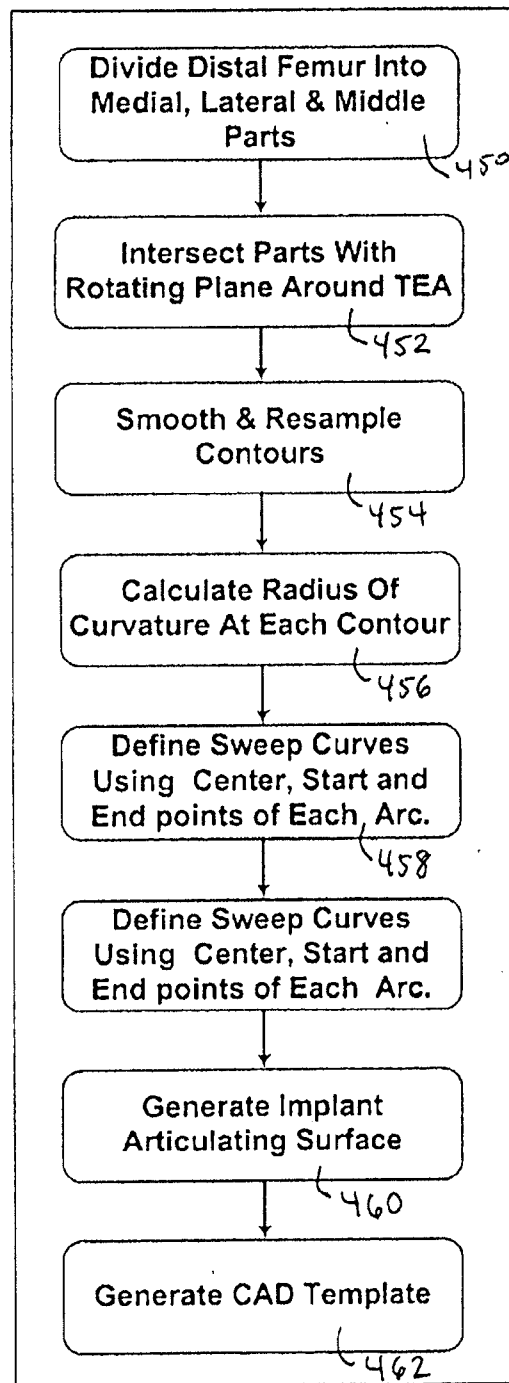

FIG.16

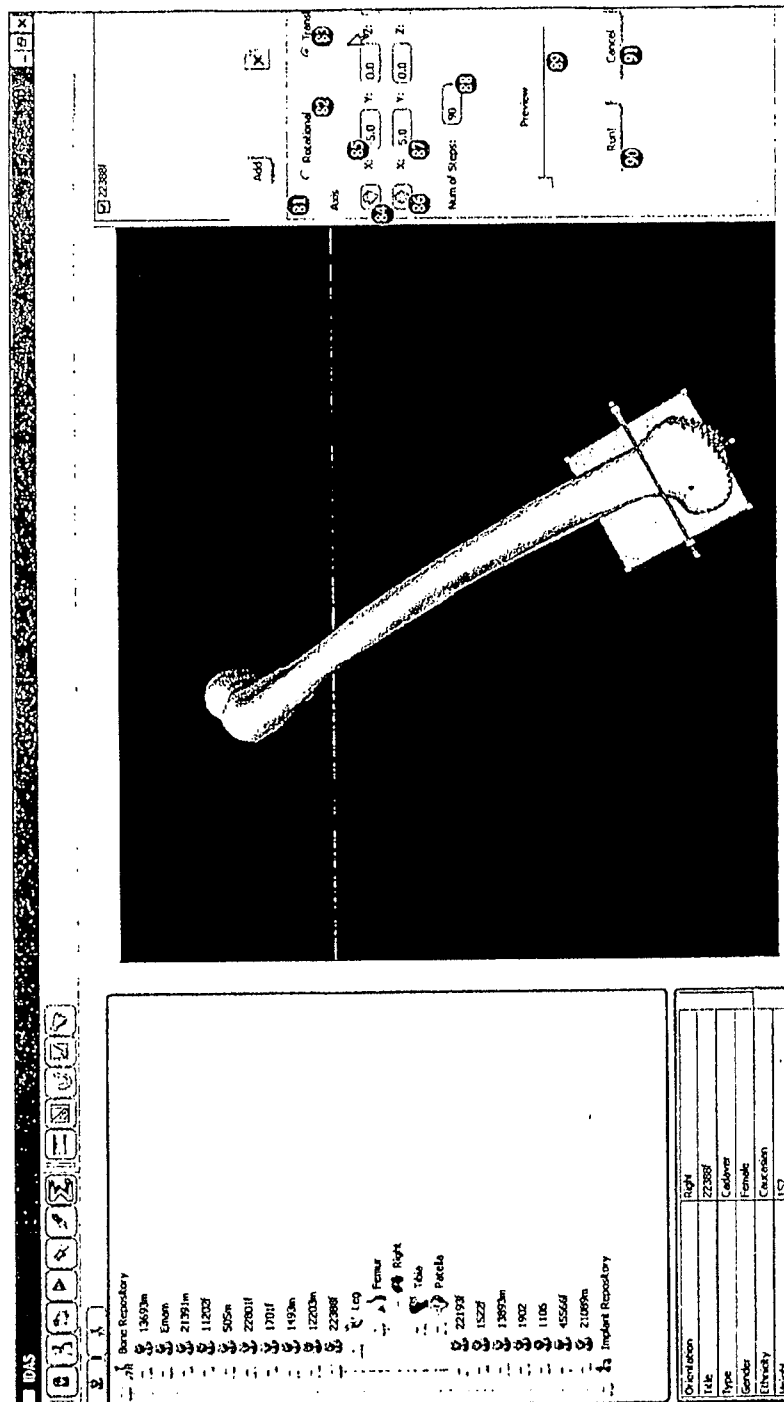

FIG.17

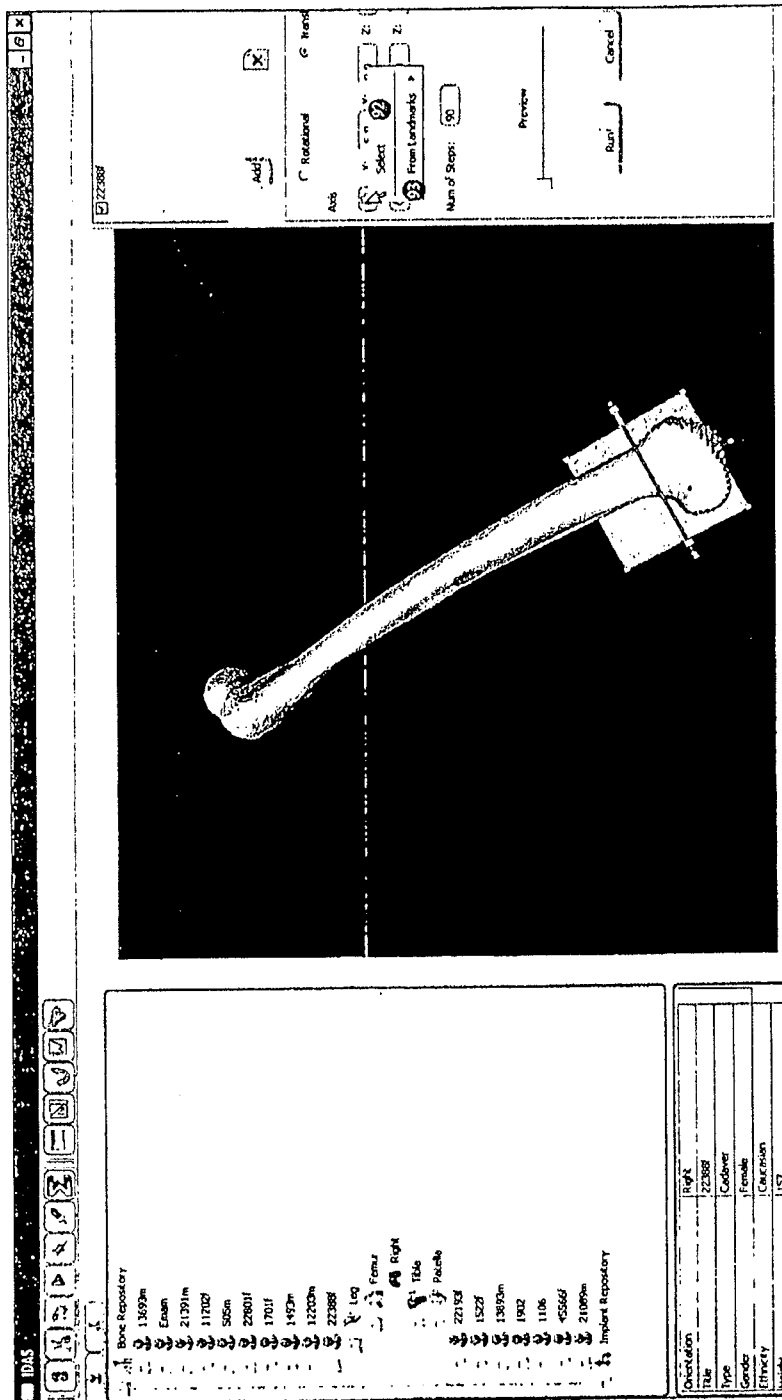

FIG.18

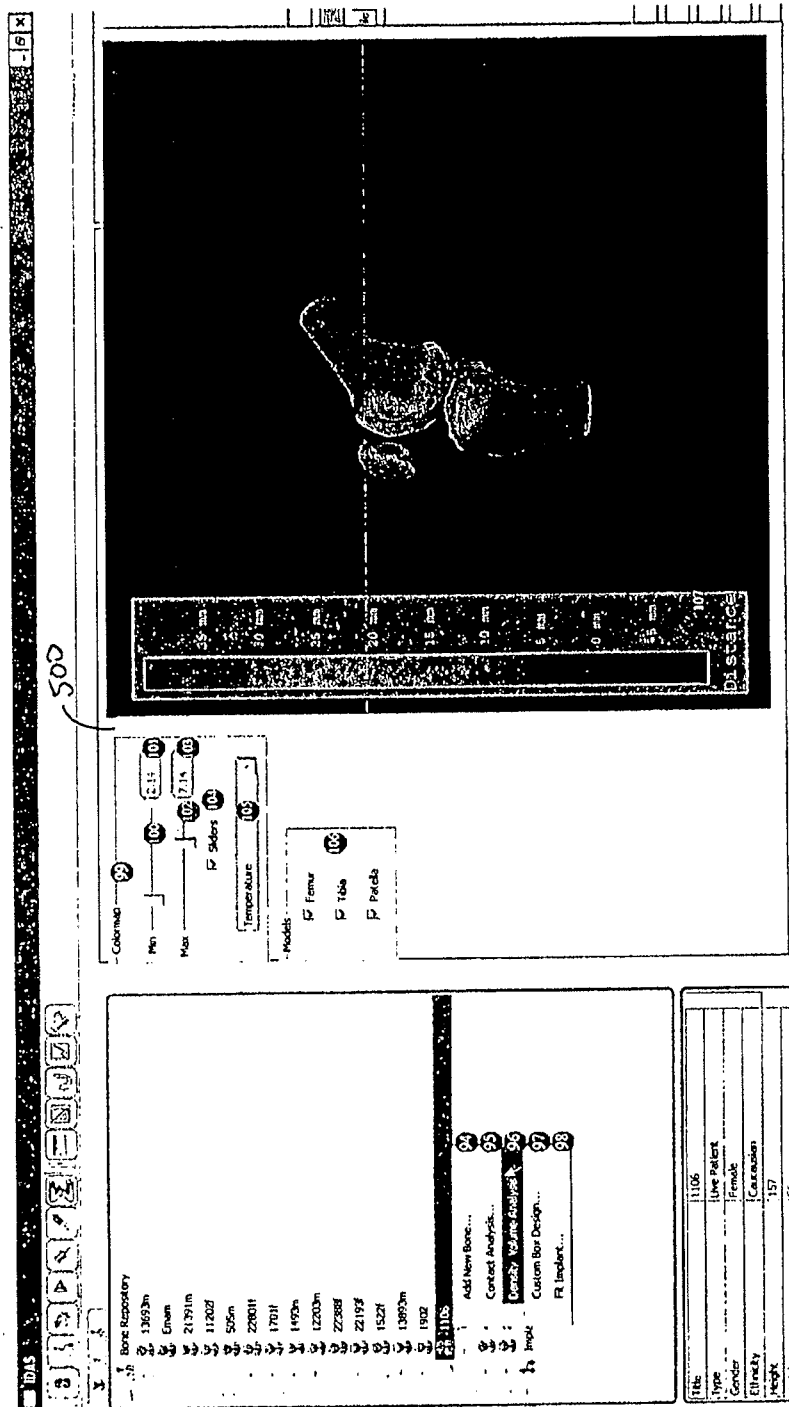
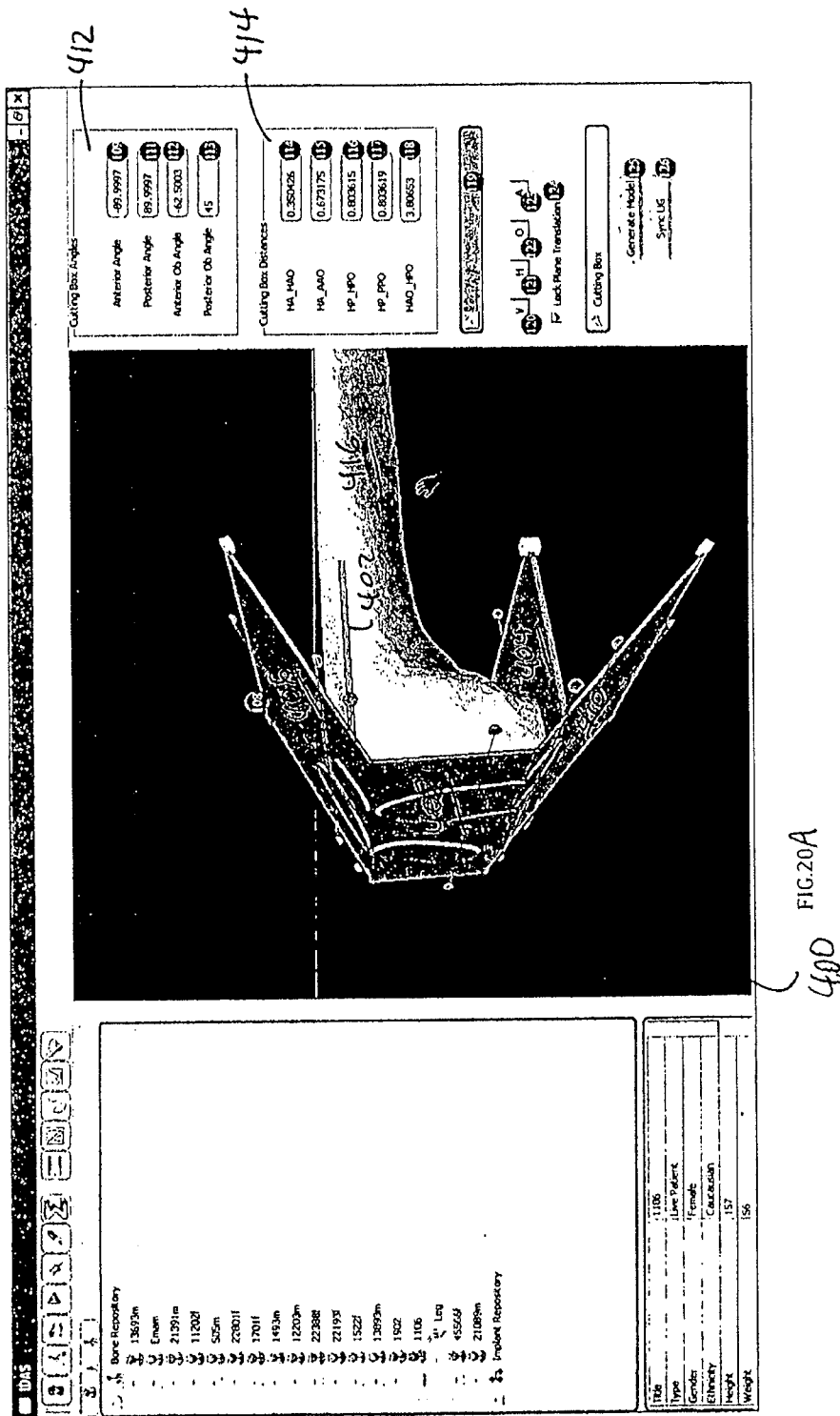
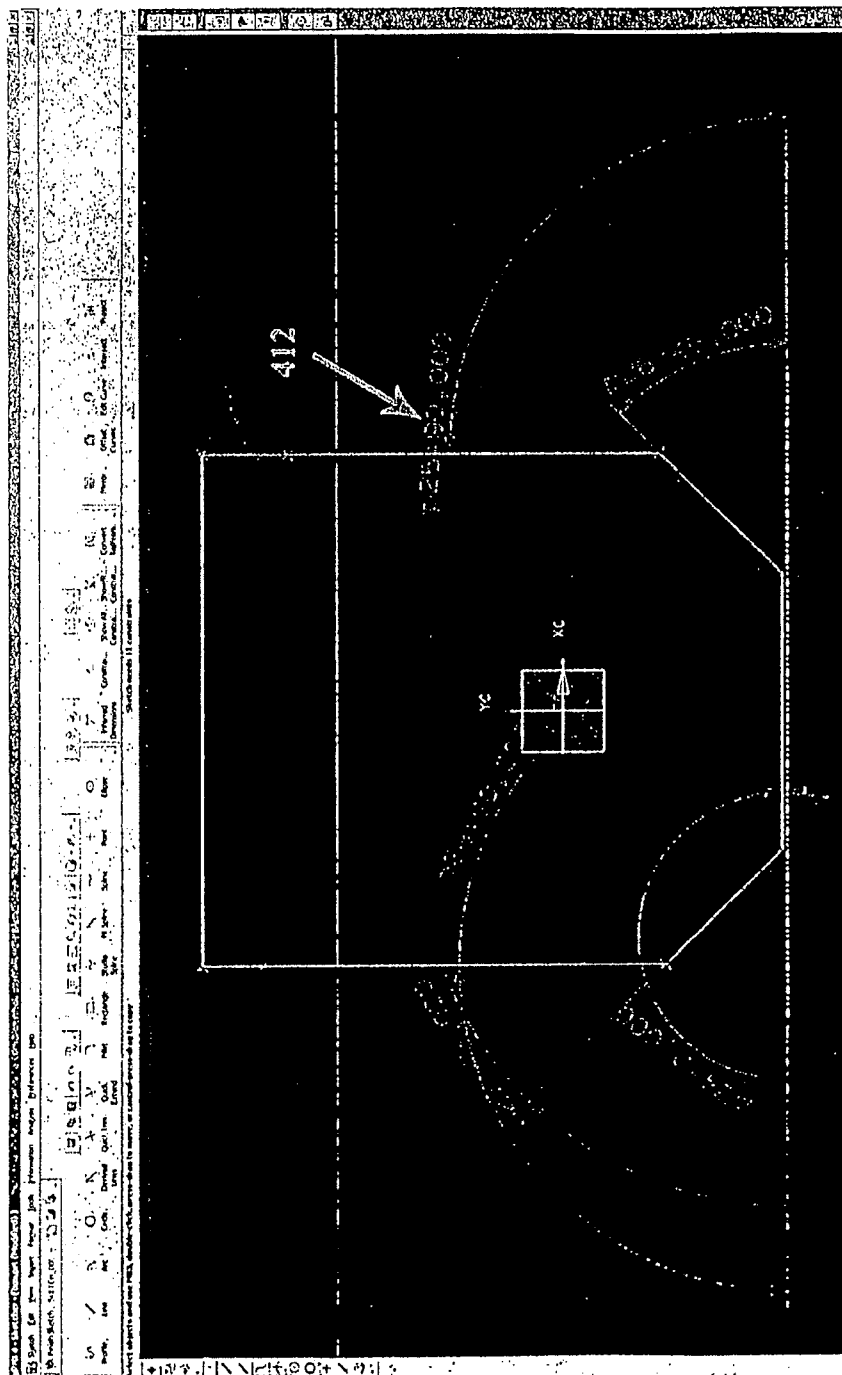

FIG.19





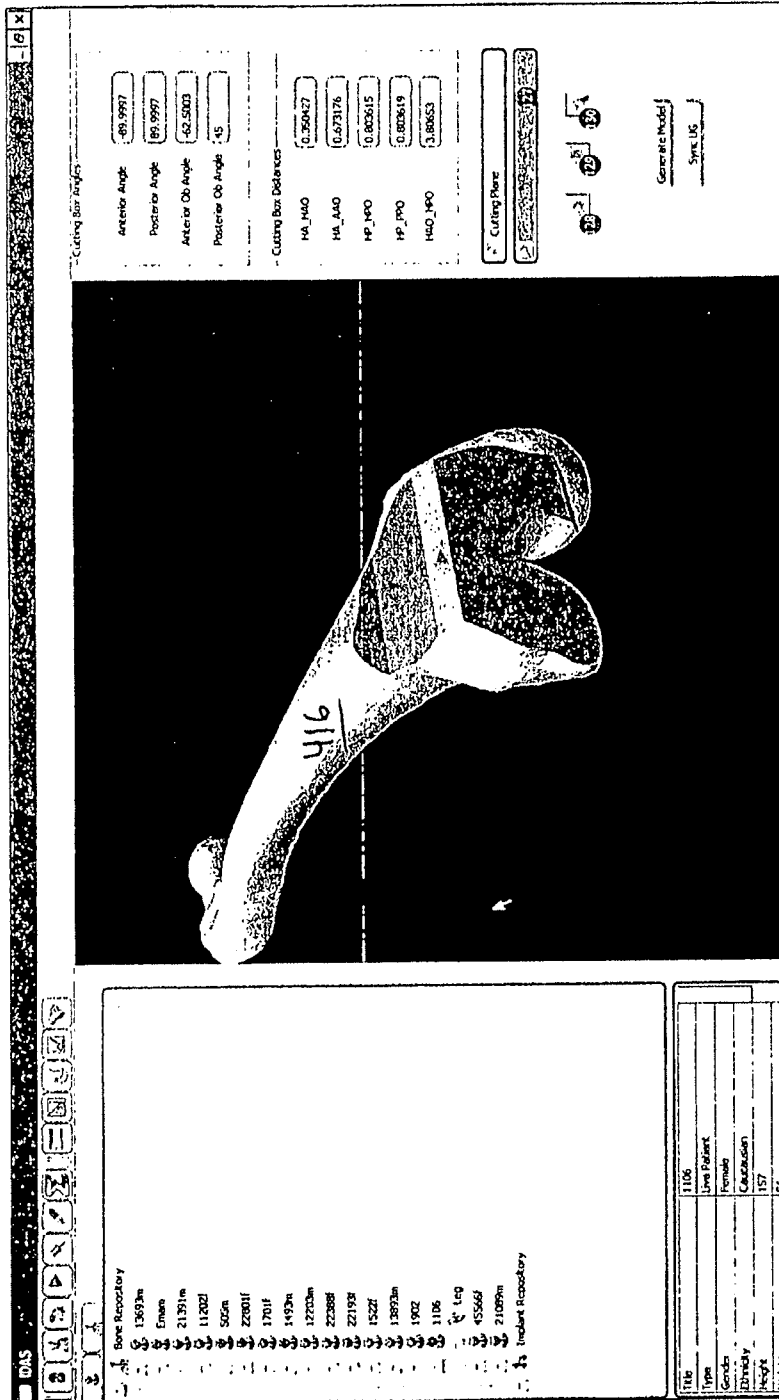

FIG.21



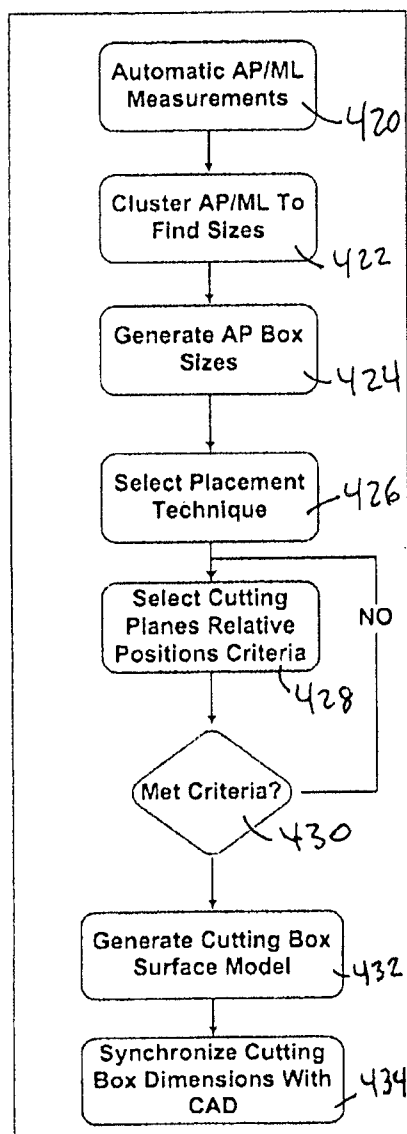

FIG.22

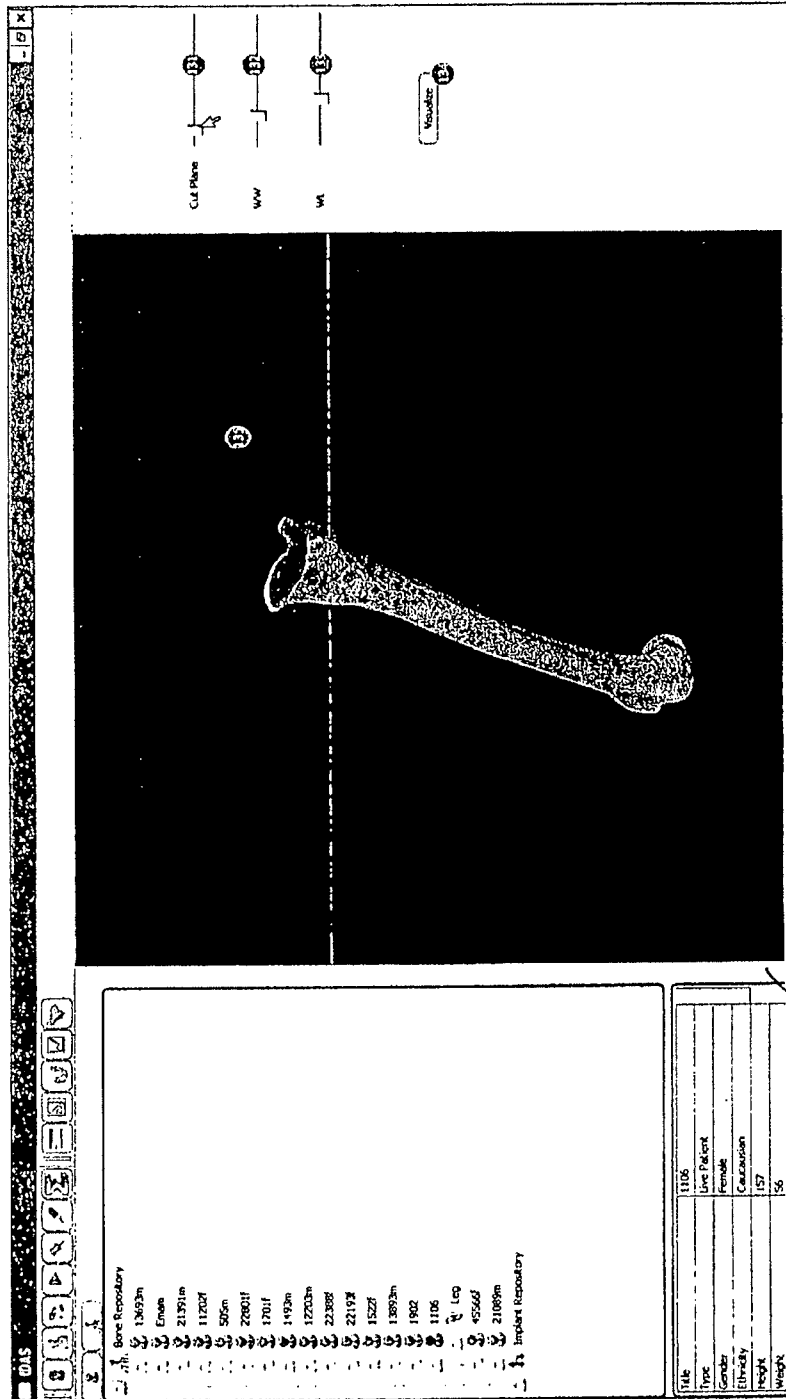

FIG.23

510

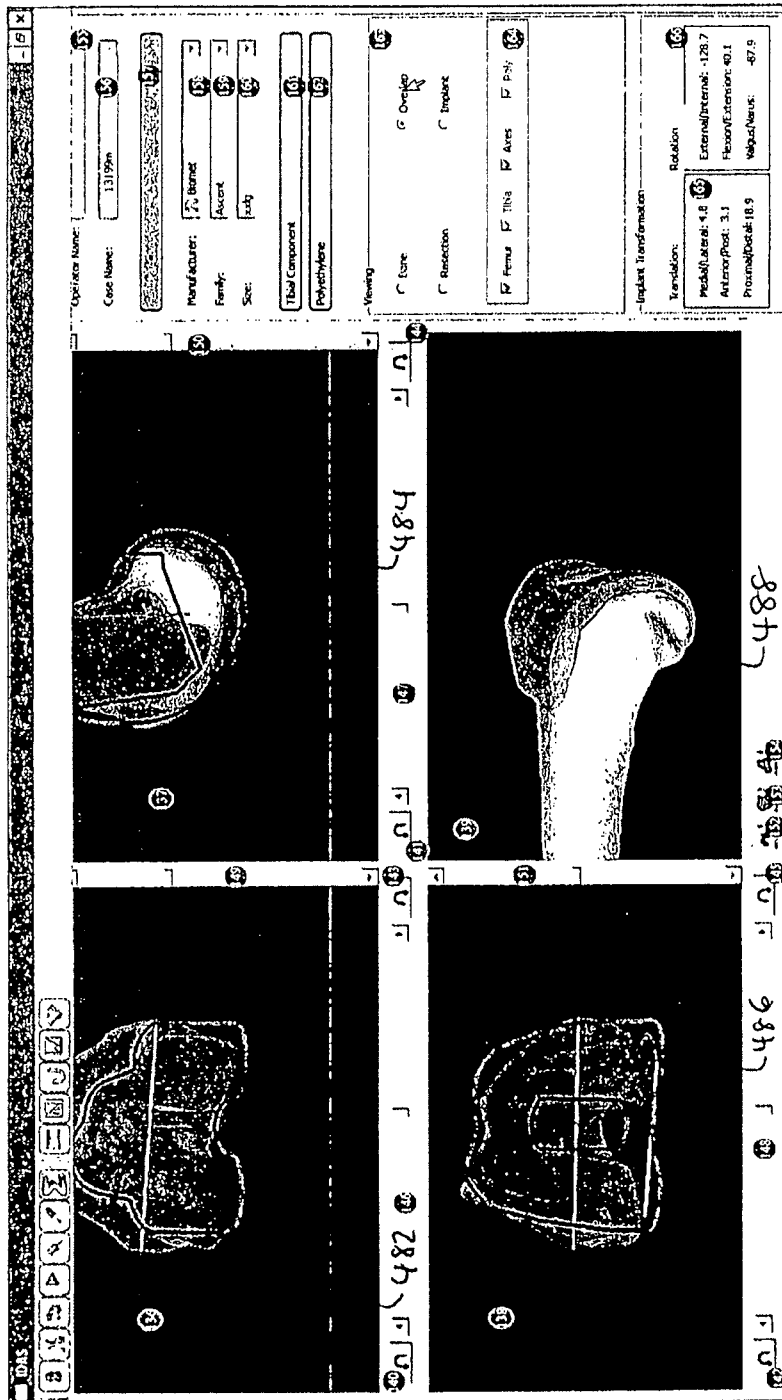

FIG. 24

480

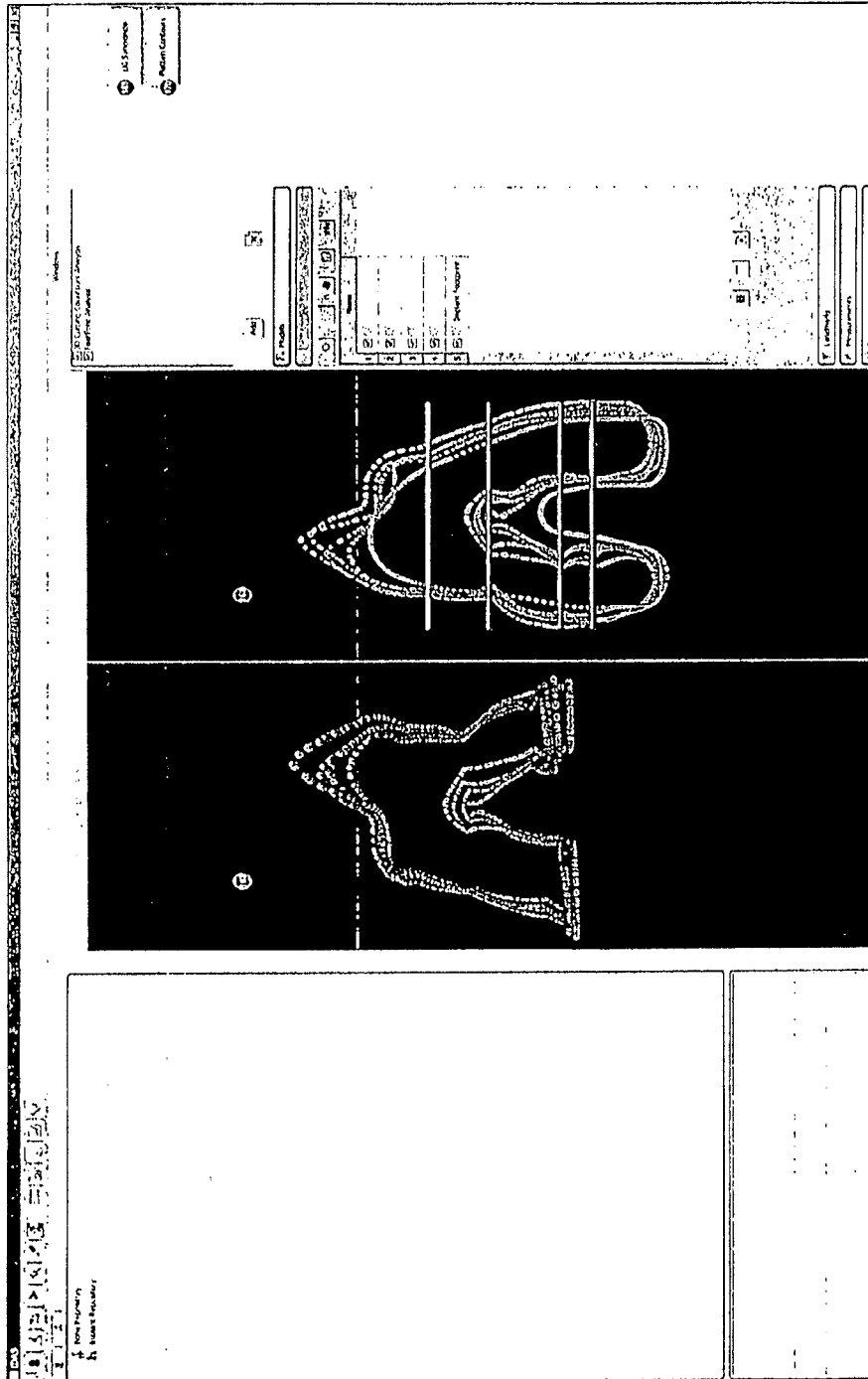

FIG. 25

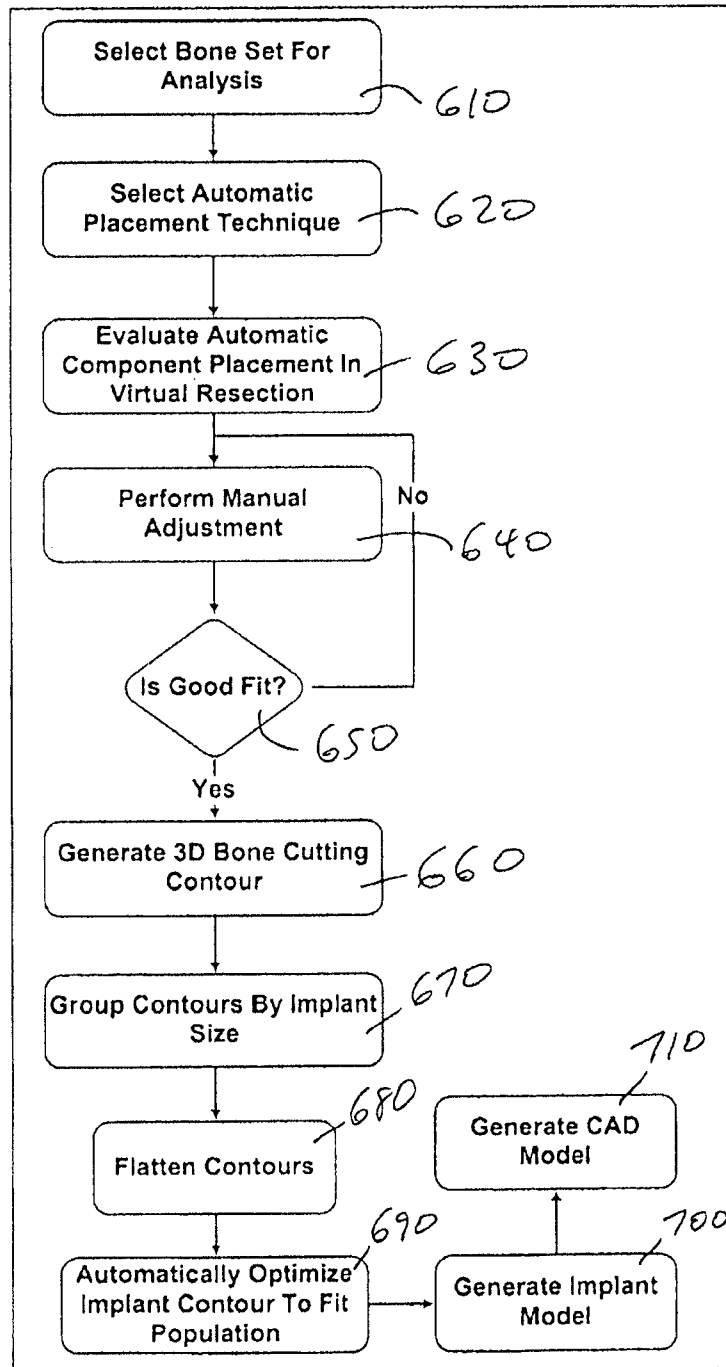

FIG.26

