

(19) World Intellectual Property Organization
International Bureau



(43) International Publication Date
18 July 2002 (18.07.2002)

(10) International Publication Number
WO 02/056540 A2

PCT

- (51) International Patent Classification⁷: **H04L 12/00**
- (74) Agents: **DANI, William P.** et al.; WARNER NORCROSS & JUDD LLP, 900 Fifth Third Center, 111 Lyon Street, N.W., Grand Rapids, MI 49503 (US).
- (21) International Application Number: PCT/US02/00835
- (22) International Filing Date: 11 January 2002 (11.01.2002)
- (81) Designated States (*national*): AE, AG, AL, AM, AT, AU, AZ, BA, BB, BG, BR, BY, BZ, CA, CH, CN, CO, CR, CU, CZ, DE, DK, DM, DZ, EC, EE, ES, FI, GB, GD, GE, GH, GM, HR, HU, ID, IL, IN, IS, JP, KE, KG, KP, KR, KZ, LC, LK, LR, LS, LT, LU, LV, MA, MD, MG, MK, MN, MW, MX, MZ, NO, NZ, OM, PH, PL, PT, RO, RU, SD, SE, SG, SI, SK, SL, TJ, TM, TN, TR, TT, TZ, UA, UG, UZ, VN, YU, ZA, ZM, ZW.
- (25) Filing Language: English
- (26) Publication Language: English
- (30) Priority Data: 60/261,488 12 January 2001 (12.01.2001) US
- (84) Designated States (*regional*): ARIPO patent (GH, GM, KE, LS, MW, MZ, SD, SL, SZ, TZ, UG, ZM, ZW), Eurasian patent (AM, AZ, BY, KG, KZ, MD, RU, TJ, TM), European patent (AT, BE, CH, CY, DE, DK, ES, FI, FR, GB, GR, IE, IT, LU, MC, NL, PT, SE, TR), OAPI patent (BF, BJ, CF, CG, CI, CM, GA, GN, GQ, GW, ML, MR, NE, SN, TD, TG).
- (71) Applicant: **NOVAR CONTROLS CORPORATION** [US/US]; 3333 Copley Road, Copley, OH 44321 (US).
- (72) Inventors: **ARNOLD, Bruce**; 6400 Eagles Drive, Murrysville, PA 15668 (US). **HEFFEREN, Peter, J.**; 15 Churchill Road, Pittsburgh, PA 15235 (US). **KIKTA, Christopher**; 499 Old Leechburg Road, Pittsburgh, PA 15239 (US). **MAJEWSKI, Joseph**; 2811 Soulier Street, Baldwin, PA 15227 (US).

Published:
— *without international search report and to be republished upon receipt of that report*

[Continued on next page]

(54) Title: SMALL BUILDING AUTOMATION CONTROL SYSTEM

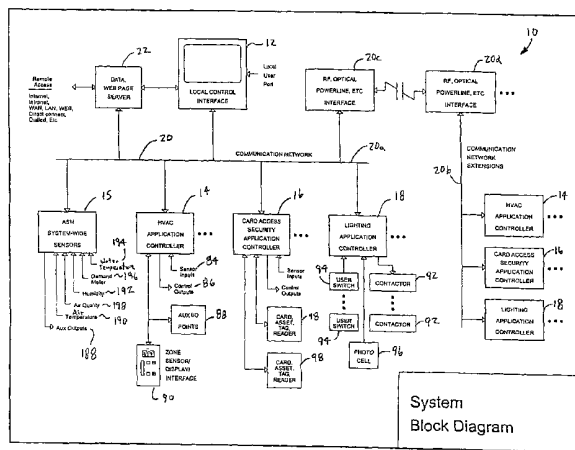

System Block Diagram

(57) **Abstract:** A control system for operating and integrating automated applications in a small building environment. The control system includes a plurality of application controllers that control the operation of various automated applications, such as HVAC, lighting, access control and security. The control system further includes a local control interface that integrates and coordinates/controls operation of the various application controllers. The local control interface is preprogrammed with profiles for each of the different types of application controllers designed to operate with the system, but also is able to acquire new profiles from new or custom application controllers that are unknown to the local control interface at the time of installation. The profiles include control variable definitions for each of the control variables supported by the corresponding application controller. This information permits self-configuration of the application controllers. The control interface and application controllers communicate with explicit messages using explicit addressing. The structure of the explicit messages is preferably preprogrammed into the control interface and the application controllers.



WO 02/056540 A2



For two-letter codes and other abbreviations, refer to the "Guidance Notes on Codes and Abbreviations" appearing at the beginning of each regular issue of the PCT Gazette.

SMALL BUILDING AUTOMATION CONTROL SYSTEMBACKGROUND OF THE INVENTION

This application claims priority from U.S. Provisional Application No. 60/261488 for METHOD, SYSTEM AND APPARATUS FOR SELF-CONFIGURING
5 NETWORK filed on January 12, 2001 by Arnold et al.

The present invention relates to building control systems, and more particularly to control systems for integrating and controlling the operation of various automated applications within a small building.

In large commercial buildings sophisticated PC networks are used to automate
10 and control the operation of HVAC and lighting to assure comfort and efficiency. These various Intelligent Building Systems (IBS) may also be configured to monitor the safety of the property, contents and people in the building. Whether the building is occupied or empty, these IBS systems keep watchful control over the fire and security status, the comfort and energy consumption, and the effects of changing weather or occupancy to
15 efficiently operate the entire physical plant. Specially trained engineers, programmers, commissioning and maintenance technicians design, program, install and maintain these expensive and complex multiple IBS systems. After installation, the complexity of these IBS systems requires that they be operated by trained building technical and security staff. Typically, this staff is dedicated to the use and operation of the various IBS.

20 These IBS systems integrate, at a host level on a PC workstation(s), the individual computerized control functions of access, security, HVAC, lighting, and fire protection in an effort to provide occupant comfort, safety, and convenience, both during and after working hours. These IBS systems adjust the building's various applications based upon preprogrammed instructions and can provide management reports of abnormal

conditions (alarms), property usage and energy consumption, operating trends and maintenance information. In a complex IBS, these systems may turn on lights, adjust the HVAC for comfort, turn security systems to the occupied status, enable elevators, and compensate for prevailing weather at the beginning of a day. At the end of the day these

5 complex IBS's may reverse the process to maximize efficiency, minimize energy cost and provide for occupant and property protection. The interaction of preprogrammed parameters, real time sensor inputs, and operating events make these IBS's adjust automatically to schedules, occupant requirements, and the need of the management for timely indications of, and interactions for, planned and exceptional circumstances.

10 Unfortunately, this level of computerized control and machine interaction is expensive and currently affordable only in large buildings, for example, buildings of approximately 200,000 square feet and larger. The cost of putting a PC into service alone can mean that these IBSs cannot compete within the cost constraints in small buildings. Putting aside the complexity issues attendant to a PC based IBS, widespread acceptance of

15 these IBS in properties with a \$10,000 control budget is unexpected because the cost of adding a PC and associated software alone adds \$3,000 - 30% cost premium to the traditional controls budget. As a result, the control technology available to smaller buildings has been limited to the kinds of discrete stand-alone HVAC control or lighting control, or security system that is used in residential property. For example, small building

20 typically include little more than a timing device for each HVAC unit, lighting control at each lighting panel, and separate burglar alarm type security. Each device operates independent of the other controls in the building and each has no central point of reporting or adjustment. This means that every change in use or schedule must typically be entered again and again into each controller by the maintenance personnel. Changes of schedule,

or season, or use result in tedious and laborious modification to the various discrete applications. In many cases, operating parameters are selected as a matter of convenience for the maintenance person with little concern for efficiency, cost avoidance, or occupant convenience.

5

SUMMARY OF THE INVENTION

The aforementioned problems are overcome by the present invention wherein a control system for use in small buildings is provided with a local control interface that is preprogrammed with profiles of various application controllers types which permit autoconfiguration of the application controllers. The local control interface includes means
10 for obtaining the application controller type from each new application controller. The local control interface uses the controller type as a key to access the pre-stored profile for the specific application controller type. The profile provides the local control interface with all control variable information necessary to configure the application controller on the local control interface.

15

In a preferred embodiment, the local control interface also includes means for obtaining an application controller profile directly from the application controller at the time of configuration. This mechanism is particularly useful when the profile for a specific application controller is not contained in the pre-stored profile database. For example, the local control interface may acquire profiles directly from application controllers that are
20 freely programmable for custom applications not pre-stored in the local control interface's profile database.

25

The present invention also provides a method for configuring an application controller. In a preferred embodiment, the application controllers include a service pin that is actuated to initiate the automated configuration process. Upon activation of the service pin, the application controller transmits its processor ID to the local control interface. In

response, the local control interface assigns a unique system ID to the device and polls the application controller to determine, among other things, its controller type. Once the controller type is determined, the local control interface retrieves the pre-stored profile for that specific controller type. The profiles include all information regarding the control variables associated with a particular controller type.

In a preferred embodiment, the control interface and various application controllers communication over a conventional communications network with explicit messages using explicit addressing. The control interface is preferably preprogrammed with definitions of the various explicit messages that may be sent or received by the control interface. Similarly, each application controller is preferably preprogrammed with definitions of the various explicit messages that may be sent or received by that application controller.

In a more preferred embodiment, the local control interface includes means for periodically sending ping message to each of the application controllers. Depending on the type of application controller, the ping message may include control variables that affect operation of the application controller. The application controllers include means for updating their control variables in accordance with values presented in the ping message. In addition, the application controllers each include means for sending a response to each ping message. The response confirms that the application controller is still available on the network and, depending on the application controller, may return to the local control interface the value of one or more control variables that may be forwarded to or otherwise affect operation of other application controllers. The data structure of the ping message for each controller type is preferably preprogrammed into the local control interface, thereby eliminating the need for user input to define these data structures at the time of configuration.

In an even more preferred embodiment, the local control interface is pre-programmed to provide integration between applications of various types. In general, the controller interface is preprogrammed to make appropriate changes to one application controller in view of information received from another application controller. The control
5 interface preferably includes sufficient programming to provide integration between HVAC applications, lighting applications, security alarming and card access applications. Even more preferably, the controller interface will also be preprogrammed to provide integration between public utility demand meter reading applications and asset monitoring applications, for example, applications that work with RF asset tags or bar codes to monitor movement
10 and/or status of various assets, and alarm status from a fire alarm system.

In yet another preferred embodiment, the control system includes a network server interface that permits the control system to be operated and monitored using conventional Internet or dial-up access capabilities. The local control interface provides explicit messages that permit other compatible devices to read and write to the local control
15 interface remotely.

The present invention provides a cost effective small building control system that is relatively simple to install, configure and operate. The present invention preferably includes a dedicated local control interface that replaces the high-cost PC conventionally used to configure and/or operate a conventional IBS. The dedicated controller includes only
20 those components necessary to configure and control the system, and is therefore less expensive than conventional PCs. Because the local control interface is preprogrammed with profiles for the various application controllers supported by the system, the control system permits self-configuration of the application controllers. The local control interface also permits grouping of various application controllers, including application controllers of
25 different types. This permits group toggling of occupancy status and potentially other

variables, thereby permitting a certain level of integration between applications of differing types, for example the control of lighting and HVAC applications in response to access events. A further level of integration is provided by the explicit messages sent by the local control interface. These messages transfer the value of control variables between application
5 controllers, including application controllers of different types. The network server interface also permits dial-up or Internet-based control and therefore provides additional flexibility in monitoring and controlling the system.

These and other objects, advantages, and features of the invention will be readily understood and appreciated by reference to the detailed description of the preferred
10 embodiment and the drawings.

BRIEF DESCRIPTION OF THE DRAWINGS

Fig. 1 schematic diagram showing the various components of a control system in accordance with a preferred embodiment of the present invention;

Fig. 2 is a block diagram illustrating the components of the local control
15 interface;

Fig. 3 is a block diagram illustrating the components of the HVAC and lighting application controllers;

Fig. 4 is a block diagram illustrating the components of the access control application controller;

20 Fig. 5 is a schematic diagram of an ASM-1;

Fig. 6 is a schematic diagram of an LCU-1;

Fig. 7 is a typical thermostat module system diagram;

Fig. 8 is a representation of the data structure for an HVAC control ping;

Fig. 9 is a representation of the data structure for an HVAC response message;

25 Fig. 10 is a representation of the data structure for an ACU control ping;

Fig. 11 is a representation of the data structure for an ACU response message;

Fig. 12 is a representation of the data structure for an ASM control ping;

Fig. 13 is a representation of the data structure for an ASM response message;

Figs. 14A-14B are a flow chart showing the steps of a preferred embodiment

5 of the automated configuration process;

Fig. 15 is a representation of the data structure for an access request message;

Fig. 16 is a representation of the data structure for an access response
message;

Fig. 17 is a representation of the data structure for a door user message;

10 Fig. 18 is a representation of the data structure for an alarm message;

Fig. 19 is a representation of the data structure for an LCU control ping; and

Fig. 20 is a representation of the data structure for an LCU response
message.

DETAILED DESCRIPTION OF THE PREFERRED EMBODIMENT

15 I. Control System Overview

A schematic diagram illustrating the architecture of a control system according to a preferred embodiment is shown in Fig. 1 and generally designated 10. The control system 10 is a distributed control system having a local control interface 12 and a plurality of application controllers 14, 15, 16 and 18 interconnected by a conventional
20 communications network 20. The local control interface 12 manages the control system 10 providing direct digital control of the application controllers. Each application controller controls operation of a corresponding application, such as HVAC application controller 14, card access/security application controller 16, lighting application controller 18 and system-wide sensor controller 15. The application controllers are generally stand-alone controllers
25 operating in accordance with various control variables. The local control interface 12

provides a user interface for monitoring system parameters, changing the value of control variables and managing alarms and events. Through this functionality, the local control interface 12 provides integration between application controllers 14, 15, 16 and 18, including application controllers of different types. The local control interface 12 is preprogrammed with profiles of the various types of application controllers 14, 15, 16 and 18 that are supported by the system 10, including the relevant control variables for each. Additionally, the local control interface 12 may acquire a profile from an application controller at the time of self-configuration, for example, if the application is unknown to the local control interface 12 or a new or customized version of the profile is available. Profiles may also be downloaded through the local control interface 12 or remote access such as the Internet or a dialed or direct connection. These profiles permit self-configuration of the application controllers. This specification describes a preferred embodiment of the present invention, providing sufficient detail for one skilled in the art to practice the claimed invention. Additional detail is contained in U.S. Provisional Application No. 60/261,488 for METHOD, SYSTEM AND APPARATUS FOR SELF-CONFIGURED NETWORK, filed January 12, 2001, which is incorporated herein by reference.

II. Control System Components

As noted above, the present invention is directed to a small building control system including a local control interface 12 and a variety of application controllers 14, 15, 16 and 18 that communicate over a conventional communications network 20.

A. Communications Network

The communications network 20 may be any of a variety of conventional hardwire networks, for example, Ethernet or other hardwire networking technologies. The control system 10 is also suited for use with a wide range of wireless networking technologies, such as radio frequency, power line carrier, optical and other similar

technologies. Further, the control system 10 may include a combination of networking technologies. For example, as shown in Fig. 1, the system 10 may include a primary network section 20a and a network extension section 20b that are interconnected by communication interfaces 20c and 20d. The present invention may also include capabilities for remote
5 networking. Internet, point-of-sale cash register systems, wide area networks and local area networks can be use for remote control and monitoring of the control system 10. As shown in Fig. 1, the system 10 may include a data, web page server 22 to provide an interface for various remote networking capabilities. These various networking technologies are well known to those skilled in the art and therefore will not be described in detail.

10 B. Local control interface

As noted above, the control system 10 is managed by a local control interface
12. The local control interface 12 may be implemented using a wide variety of circuit components and circuit layouts. Accordingly, the local control interface will vary from application to application. For largely cost reasons, the local control interface is preferably
15 embodied in a dedicated control device having only the necessary hardware components. Alternatively, the local control interface can be embodied in a PC, such as a desktop, palmtop, or laptop. For purposes of disclosure, a preferred implementation of the local control interface 12 will now be described.

In general, the local control interface 12 includes a display and touch screen
20 21, a main processor section 22, a network interface processor section 24, a local serial interface section 26, an LCD interface section 28, a touch screen interface section 30 and a power supply section 32. The local control interface 12 preferably includes a conventional color graphic ¼VGA sized LCD display with an integral analog resistive touch screen for input and output. The display and touch screen provide a graphical user interface (“GUI”)
25 for data entry and display. The local control interface 12 can alternatively include other types

of touch screens or other conventional input and output devices, such as a keyboard. All user input is performed with the touch screen, primarily by touching buttons or icons on the display. The GUI preferably includes soft-keys which permit the user to navigate through menus as necessary to control and configure the system 10.

5 Although the main processor section 22 will vary in design and configuration from application to application, in the described embodiment the main processor section 22 includes an AM186EM 16 bit embedded microprocessor 40; two 2 Mbit FLASH reprogrammable firmware memory chips 42 that contain the program executed by the main processor; two 1 Mbit MC434000n static RAM chips 44 that provide memory for temporary
10 data storage, database storage and communications buffers; an address decode section utilizing a GAL 16V8 programmable logic device 46 that provides input/output interfacing; a synchronous serial interface (not shown) is embedded within the AM186EM microprocessor to communicate with touch screen controller 48; a nonvolatile Real Time Clock RTC 50; two software controlled status light emitting diodes 52 for the indication of program status and
15 verification of reception of a network identification message; a clock 54 having a 20.0 Mhz crystal and discrete components that cause the AM186EM microprocessor to operate at the proper frequency. The main processor 22 preferably also includes an ADM691A power-on reset controller 56 to ensure that the power supply is stable and within proper operating tolerances and that the AM186EM microprocessor is initialized properly. The ADM691A
20 controller preferably includes a watch-dog timer to reset the AM186EM microprocessor in the event of a software hang-up. A battery switch-over circuit (not shown) permits the nonvolatile retention of the database in the event of a loss of power. The battery switch-over circuit includes a disabling device, such as an external jumper, that permits the battery back-up to be disabled for clearing the database as desired. The database may also be cleared
25 through an installer menu function in software on the local control interface.

The network interface processor section 24 provides an I/O space mapped interface to the Echelon LonWorks network and offloads certain low-level functions from the AM186EM processor, such as low-level network protocol and driver functions. The network interface processor 24 generally includes an MC143150B1FU1 Neuron processor 58 or its
5 equivalent that executes an Echelon-supplied software program (e.g. Neuron "C" Program); an AT29C010N FLASH reprogrammable firmware memory chip 60 to contain the Echelon-supplied software program; a 43256AGU static RAM chip 62 for temporary data storage and communication buffers; an address decode section 64; a service switch and LED (not shown) are connected to the Neuron processor to indicate the service status condition of the network
10 processor; a power-on reset controller 56 (essentially shared with main processor section 22) used to ensure that the power supply is stable and within proper operating tolerances; LED indicators 52 (shared with main processor section 22) to indicate the status of network activity and to indicate network processor transmission; and a clock 66 having a 10.0 Mhz. crystal and discrete components causing the Neuron processor 58 to operate at the proper
15 frequency. The network interface processor section 24 also preferably includes an intercontroller network interface section 68 that supplies external network communications from the controller interface to the applications controllers. The network interface processor section 24 preferably includes an FTT10A Free Topology Transceiver (not shown) and its associated circuitry (not shown) and/or, an LT485 EIA485 differential transceiver (not
20 shown) and its associated circuitry (not shown). The specifications of the FTT10A transceiver are described in more detail in "LonWorks FTT-10A Free Topology Transceiver User's Guide," which is published by and available from Echelon Corporation, and is incorporated herein by reference. When the network interface section 24 is used for only FTT10A communication, the FTT10A transceiver (not shown) is connected directly to the
25 Neuron processor (not shown). When the network interface section 24 is used for both

FTT10A and EIA485 communication, independently or together, the FTT10A transceiver (not shown) is connected directly to an EIA485 transceiver (not shown) and on to the EIA485 multi-drop network. A one-shot multivibrator (not shown) and inverting Schmidt trigger (not shown) are used to supply a delayed enable signal to the transceiver from the data activity on the FTT10A transceiver. The EIA485 transceiver provides the network connection for the Neuron processor. Alternatively, either the FTT10A and/or the EIA485 on the preferred implementation, or a different interface such as a PLT22 power line transceiver could be used. The actual protocol used is the Echelon LonWorks Manchester-based (for FTT10A or EIA485 interfaces) or the Echelon LonWorks special mode interface (for PLT22 or other power line interfaces). The Echelon LonWorks protocols are well known to those skilled in microcontroller designs. The technology that allows for simultaneous communication sharing between the FTT10A medium and the EIA485 medium is described in U.S. Patent 6,046,657 to Kikta, which is incorporated herein by reference.

The local serial interface section 26 provides an interface between the main processor section 22 and a personal computer or CRT terminal to be used for initialization and database downloading. The local serial interface section 26 preferably includes a MAX202 EIA232 interface transceiver (not shown). The serial port used for communications between the main processor section 22 and the PC is embedded within the AM186 microprocessor.

The LCD display interface section 28 utilizes an SED1374 memory mapped LCD controller 70 to drive the color LCD module. This device performs all the data stream formatting, color look-up table translation, and timing signals needed by the display. A GAL16V8 programmable logic device (not shown) provides the color/monochrome and 4/8 bit display data path translation as required by the different types of LCD displays that can be used with the design.

The touch screen interface section 30 utilizes an ADS7846E touch screen controller/data converter (not shown) in conjunction with two 74HC00 Quad NAND gates to translate the AM186EM microprocessor embedded synchronous serial interface signals to the signals required by the touch screen controller 48. Translation components are well known to those skilled in that art and therefore will not be described in detail. Suffice it to say that the AM186EM microprocessor has a 16 bit serial interface with a bi-directional data line and two mutually exclusive selects, but the touch screen controller requires separate data in and data out lines with a single select. The touch screen interface section 30 also contains transient clamping devices (not shown) and filtering devices (not shown) for the touch screen.

The power supply 32 provides the operating voltages as required by each section of the local control interface 12. The input supply is filtered for EMI and RFI emissions using conventional components (not shown). Overcurrent protection is also provided using conventional components (not shown). For interoperability with certain brands of controllers that use a full-wave-bridge power input structure to rectify a 24 volt AC input, a separate power connection may be provided. The primary supply is an LM2575-5.0 switching step-down converter (not shown) with a fixed output of +5 volts at 1 amp. This supply is used as an input source for all other power supply sections to generate secondary outputs.

The local control interface 12 may also include an Ethernet/phone line interface section 72. This section includes conventional interface circuitry 74, an Ethernet controller 76 with clock 78 and a phone modem 80.

The preceding description of the controller interface 12, including the section configuration and specific circuit components is merely exemplary. The precise

configuration of the controller interface 12 will vary from application to application as desired.

C. Application Controllers

As noted above, the present invention includes a plurality of application
5 controllers 14, 15, 16 and 18 that control operation of corresponding applications, such as HVAC control, access control, system-wide sensors, security and lighting control. The various application controllers are typically capable of operating in stand-alone mode with no intervention from the local control interface 12. Accordingly, each application controller includes generally conventional hardware and software components capable of providing
10 stand-alone control of the corresponding application. To provide control and system-wide integration, the application controllers are capable of exchanging communications with the local control interface 12. Accordingly, each application controller 14, 15, 16 and 18 includes generally conventional hardware components capable of exchanging messages over the communications network.

15 The following paragraphs describe the general function of the various application controllers supported in the preferred embodiment of the present invention. Each of these application controllers is capable of communicating over a LonWorks network.

The various HVAC application controllers, namely the DXU-1, DXU-2, AHU-1, FCU-1, FCU-2, FCU-3, FCU-4 and HPU-1, are similar in circuit design and general
20 layout. Each of these HVAC controllers 14 generally includes sensor inputs 84, control outputs 86, auxiliary input/output points 88 and a zone sensor/display/interface 90.

The DXU-1 is a self-contained controller for a single zone direct exchange
("DX") package, such as a rooftop DX unit. The DXU-1 controls DX units with up to two stages of heating and two stages of cooling. The DXU-1 maintains the temperature of a
25 space to a defined setpoint. The DXU-1 supports individual setpoints for

occupied/unoccupied heat and cool. Control is achieved by sequencing the heating and cooling stages based on the current space requirements. The DXU-1 includes digital inputs for fan status, mixed air low limit indication, smoke detector and filter status. A two wire serial interface is provided for the thermostat and digital outputs in the form of triacs for fan start/stop, two heating stages and two cooling stages. The DXU-1 energizes the fan when there is a call for heating or cooling, and preferably can be overridden from a local thermostat. Each DXU-1 interfaces to a conventional local thermostat that provides a space temperature sensor, temperature setpoint adjustment, occupancy override and a fan auto/on selection. The operating mode of the DXU-1 is normally determined by the local control interface 12. If desired, the DXU-1 may include a local backup schedule to determine operation when the local control interface 12 is unavailable. The DXU-1 monitors the status of the fan. If the fan is energized and no air flow is detected after a predefined period of time, the DXU-1 turns off the fan and all stages of heating and cooling. In addition, an alarm is sent to the local control interface 12. The DXU-1 will return to operation after a reset. The DXU-1 also monitors a digital input for the presence of smoke. If the presence of smoke is detected, the DXU-1 turns off the fan and all stages of heating and cooling. In addition, an alarm is sent to the local control interface 12. The DXU-1 will return to operation after a reset. The DXU-1 further monitors the status of the air filter. An external pressure switch is wired to the input to determine when the filter becomes dirty. The DXU-1 reports an alarm to the local control interface 12 when the filter becomes dirty. The DXU-1 provides mixed air low limit protection. If a low limit condition exists, the DXU-1 turns off the fan and all stages of heating and cooling. In addition, an alarm is sent to the local control interface 12. The DXU-1 will return to operation after a reset. The DXU-1 also monitors the runtime of the cooling stages, heating stages and fan, and reports an alarm to the local control interface when any one of them exceeds its predefined limit. In addition, the DXU-1 preferably

reports an alarm to the local control interface when the space temperature drops below a predefined minimum or rises above a predefined maximum. The DXU-1 preferably sends a return to normal alarm when the space temperature returns to the proper range.

The DXU-2 is a self-contained controller for a single zone DX package with
5 an economizer. The DXU-2 controls DX units with up to four stages of cooling, two stages of heating and an economizer. The DXU-2 maintains the temperature of a space to a defined setpoint. The DXU-2 supports individual setpoints for occupied/unoccupied heat and cool. Control is achieved by controlling the economizer position and by sequencing the heating and cooling stages based on the current space requirements. The DXU-2 includes digital
10 inputs for fan status, mixed air low limit indication, smoke detector and filter status, and analog inputs for mixed air temperature, return air humidity and supply air temperature. A two wire serial interface is provided for the thermostat and digital outputs are provide in the form of triacs for fan start/stop, two heating stages, four cooling stages and a two-position economizer. In addition, the DXU-2 may include an analog output to control a modulated
15 economizer (if desired). With the exception of its ability to control four stages of cooling and an economizer, the operation of the DXU-2 is generally identical to that described above in connection with the DXU-1.

The AHU-1 is a self-contained controller for a single zone air handler (“AHU”) with a modulated economizer. The AHU-1 controls AHUs with modulated
20 cooling, modulated heating and a modulated economizer. The AHU-1 maintains the temperature of a space to a defined setpoint. The AHU-1 supports individual setpoints for occupied/unoccupied heat and cool. Control is achieved by modulating the economizer dampers, heating valve and cooling valve based on the current space requirements. The AHU-1 preferably includes digital inputs for fan status, freeze indication, smoke detector and
25 filter status, as well as analog inputs for mixed air temperature, return air humidity and

supply air temperature. A two wire serial interface is provided for the thermostat. The AHU-1 also includes analog outputs for the heating valve, cooling valve and economizer. The AHU-1 also includes digital outputs for controlling the unit supply fan (in the form of a triac) and for controlling a two-position economizer (if desired). The AHU-1 energizes the fan when there is a call for heating or cooling, and preferably can be overridden from a local thermostat. Each AHU-1 interfaces to a conventional local thermostat that provides a space temperature sensor, temperature setpoint adjustment, occupancy override and a fan auto/on selection. The operating mode of the AHU-1 is normally determined by the local control interface 12. If desired, the AHU-1 may include a local backup schedule to determine operation when the local control interface 12 is unavailable. The AHU-1 monitors the status of the fan. If the fan is energized and no air flow is detected after a predefined period of time, the AHU-1 turns off the fan and closes the heating and cooling valves. In addition, an alarm is sent to the local control interface 12. The AHU-1 will return to operation after a reset. The AHU-1 monitors an input for the presence of smoke. If the presence of smoke is detected, the AHU-1 turns off the fan and closes the heating and cooling valves. In addition, an alarm is sent to the local control interface 12. The AHU-1 will return to operation after a reset. The AHU-1 further monitors the status of the air filter. An external pressure switch is wired to the input to determine when the filter becomes dirty. The AHU-1 reports an alarm to the local control interface 12 when the filter becomes dirty. The AHU-1 provides mixed air low limit protection. If a low limit condition exists, the AHU-1 turns off the fan and closes the heating and cooling valves. In addition, an alarm is sent to the local control interface 12. The AHU-1 will return to operation after a reset. The AHU-1 also monitors the runtime of the fan and reports an alarm to the local control interface when the runtime exceeds a predefined limit. In addition, the AHU-1 preferably reports an alarm to the local control interface when the space temperature drops below a predefined minimum or rises

above a predefined maximum. The AHU-1 preferably sends a return to normal alarm when the space temperature returns to the proper range.

The FCU-1 is a self-contained controller for a two-pipe fan coil unit ("FCU") with a single coil for heating and cooling. The FCU-1 is designed to control commercial unitary HVAC equipment, and more specifically, FCUs with a single modulated valve and fan. The FCU-1 maintains the temperature of a space at a defined setpoint. The FCU supports individual setpoints for occupied/unoccupied heat and cool. Control is achieved by modulating the cooling/heating valve of a single coil two-pipe fan coil unit based on the current space requirements. The FCU-1 can control heating only, cooling only or heating/cooling fan coil units. Automatic seasonal changeover can be provided by a remote pipe mounted temperature sensor that is placed on the supply water line. The control is switched when the sensor detects a change in supply temperature between hot and cold water. The FCU-1 includes a digital input to monitor equipment status, a two wire serial interface for a thermostat, an analog output for the valve and a triac output for the unit supply fan. Each FCU-1 interfaces to a conventional local thermostat that provides a space temperature sensor, temperature setpoint adjustment, occupancy override and a fan auto/on selection. The operating mode of the FCU-1 is normally determined by the local control interface 12. If desired, the FCU-1 may include a local backup schedule to determine operation when the local control interface 12 is unavailable. The FCU-1 monitors the status of equipment within the unit. An external contact may be wired to the input to provide additional equipment safety interlocks. When the contact closes, the FCU-1 shuts the unit down and an alarm is reported to the local control interface. The FCU-1 also monitors the runtime of the fan and reports an alarm to the local control interface when the runtime exceeds a predefined limit. In addition, the FCU-1 preferably reports an alarm to the local control interface when the space temperature drops below a predefined minimum or rises above a predefined maximum.

The FCU-1 preferably sends a return to normal alarm when the space temperature returns to the proper range.

The FCU-2 is a self-contained controller for a two-pipe FCU with a single coil for heating and cooling. The FCU-2 is designed to control FCUs with a single floating setpoint valve and fan. The FCU-2 includes a digital input to monitor equipment status, a
5 two wire serial interface for a thermostat, a floating setpoint output for the valve and a triac output for the unit supply fan. The FCU-2 is generally identical in configuration and operation to the FCU-1, except that it is adapted to control a floating setpoint valve. Accordingly, the FCU-2 will not be described in further detail, reference instead being made
10 to the above description of the configuration and operation of the FCU-1.

The FCU-3 is a self-contained controller for a four-pipe FCU with a single coil for heating and cooling. The FCU-3 is designed to control FCUs with dual modulated valves and a fan. The FCU-3 maintains the temperature of a space at a defined setpoint. The FCU supports individual setpoints for occupied/unoccupied heat and cool. Control is
15 achieved by modulating the cooling and heating valves of a dual coil four-pipe fan coil unit based on the current space requirements. The FCU-3 includes a digital input to monitor equipment status, a two wire serial interface for a thermostat, two analog outputs to control the valves and a triac output for the unit supply fan. Like the FCU-2, the FCU-3 is generally identical in configuration and operation to the FCU-1, except that it is adapted to control dual
20 coil four-pipe fan coil unit. Accordingly, the FCU-3 will not be described in further detail, reference instead being made to the above description of the configuration and operation of the FCU-1.

The FCU-4 is a self-contained controller for a four-pipe FCU with a single coil for heating and cooling. The FCU-4 is designed to control FCUs with dual floating
25 setpoint valves and a fan. The FCU-4 includes a digital input to monitor equipment status, a

two wire serial interface for a thermostat, two floating setpoint outputs for the valves and a triac output for the unit supply fan. The FCU-4 is generally identical in configuration and operation to the FCU-1, except that it is adapted to control two modulated floating setpoint valves. Accordingly, reference is made to the above description of the configuration and
5 operation of the FCU-1.

The HPU-1 is self-contained controller for liquid source heat pumps. The HPU-1 is designed to control heat pump units with two-stage compressor, reversing valve and fan. The HPU-1 supports individual setpoints for occupied/unoccupied heat and cool. Control is achieved by sequencing the reversing valve and compressor stages of a liquid
10 source heat pump in a conventional manner based on the current space requirements. The HPU-1 include a digital input for monitoring equipment status, a two wire serial interface for the thermostat and digital outputs in the form of triacs for fan start/stop, two compressor stages and a reversing valve. The HPU-1 maintains the temperature of a space to a defined setpoint. The HPU-1 energizes the fan when there is a call for heating or cooling, and
15 preferably can be overridden from a local thermostat. Each HPU-1 interfaces to a conventional local thermostat that provides a space temperature sensor, temperature setpoint adjustment, occupancy override and a fan auto/on selection. The HPU-1 preferably monitors the runtime of the fan and reports an alarm to the local control interface when the runtime exceeds a predefined limit. In addition, the HPU-1 preferably reports an alarm to the local
20 control interface when the space temperature drops below a predefined minimum or rises above a predefined maximum. The HPU-1 preferably sends a return to normal alarm when the space temperature returns to the proper range. The operating mode of the HPU-1 is normally determined by the local control interface 12. If desire, the HPU-1 may include a local backup schedule to determine operation when the local control interface 12 is
25 unavailable.

The ASM-1 is an auxiliary sensor module that monitors auxiliary sensors. Like other controllers, the ASM-1 controller is based on LonWorks networking technology. In the preferred embodiment, the ASM-1 is a stand-alone microprocessor based controller having analog inputs for outdoor air temperature 190, outdoor air humidity 192 and/or supply
5 water temperature 194 (See Fig. 5). The values determined by these sensors are provided by the ASM-1 to the local control interface 12 for propagation to other application controllers. The ASM-1 may also include demand meter 196, air quality 198 and other desirable inputs, as well as one or more auxiliary outputs 188.

The ACU-1 is a self-contained controller for controlling and monitoring a
10 single controlled access entryway, for example, to control access to various areas of a facility. The ACU-1 is capable of interfacing with one or two card readers 98 and/or keypads, an electronic door strike and a door monitor contact. The ACU may also interface with a conventional asset tag reader to allow the control system 10 to monitor the movement of tagged assets. Each ACU-1 monitors and controls access to a single entry barrier through
15 the use of an entrance card reader/keypad and an optional exit card reader/keypad. The ACU application controller preferably includes supervised inputs that provide for tamper detection. One input is preferably dedicated to monitoring door status, and another is dedicated to monitoring an exit request pushbutton. Two non-dedicated supervised inputs can be used for monitoring other tamper devices, such as a glass break detector or a motion sensor. The
20 ACU application controller also includes digital outputs that control card reader indicators, such as LEDs and audible sounders. The ACU application controller provides 5 VDC outputs to power the card readers. A separate power supply may be used if a different voltage is required. A relay output is provided to control a barrier locking device, such as a door strike or magnetic lock. Preferably, both normally open and normally closed contract
25 are provided to accommodate barrier locking devices that lock when power is applied or

devices that lock when power is off. Alarms are generated when the controller detects that a door has been propped or when a door has been forced open. Alarms are also generated if the two spare supervised inputs have been tampered with.

The LCU-1 is a self-contained controller for lighting controls. The LCU-1 is capable of controlling commercial lighting circuits. Typical applications include interior lighting, parking lot lights and signage. In the preferred embodiment, each LCU-1 is capable of controlling eight individual lighting circuits based on the occupancy status of the zone. Control is provided by switching individual lighting relays (or contactors 92) for each circuit. Each circuit preferably includes an override switch 94 that changes the occupancy status of the zone to "occupied" for a predefined period of time (See Fig. 6). The LCU-1 occupancy status is preferably determined by the local control interface 12. If desired, a backup schedule may be provided on the LCU-1 to permit operation when communications with the local control interface 12 have failed. The LCU-1 may also interface with a photo cell 96 in a conventional manner.

The application controllers may be implemented using a wide variety of circuit components and circuit layouts. Accordingly, the application controllers may vary from application to application. In the preferred embodiment, all HVAC and lighting application controllers are realized on a common platform, while the ACU application controllers are realized on a different platform. For purposes of disclosure, a preferred implementation of the HVAC/lighting application controller and a preferred implementation of the access control application controller will be described. The various application controllers may be realized on a single printed circuit board design by varying the component population as required.

In general, the HVAC/lighting application controllers each include a processor section 100, an analog/digital input section 102, a digital output section 104, an

analog output section 106, a room sensor/thermostat interface section 108, an intercontroller network interface section 110 and a power supply section 112. The processor section 100 preferably includes an MC143150B1FU1 (or equivalent) Neuron Processor 114 which executes a downloadable Neuron "C" program that contains the operating system, communications routines, data constants, hardware I/O drivers, and the application program unique to each controller type. The processor section 100 also includes a NeuroWire 3-wire serial synchronously-clocked simultaneous input/output interface comprised of IO8 Serial Clock [SCK], IO9 Serial Data Output [SDO], and IO10 Serial Data Input [SDI]. The protocol used in this interface is the same as the Motorola Semiconductor SPI or the National Semiconductor Microwire protocols and the actual operation of such is well known to those skilled in microcontroller-based designs. Each device controlled by this interface uses IO8 [SCK] and IO9 [SDO] and/or IO10 [SDI] as required by each device and a processor I/O pin used as a chip select. The processor section 100 further includes an AT29C010N FLASH reprogrammable firmware memory chip 116 used to contain the Neuron "C" program for the given application controller; a 43256AGU Static RAM chip 118 used for temporary data storage and communication buffers; an address decode section 120 utilizing a 74HCT14 hex inverting Schmidt trigger (not shown) and a 74AC32 quad OR gate (not shown); a service switch 122 and LED 124 are connected to the Neuron processor to invoke and/or indicate the service state condition of the Neuron processor; a DS1811 power-on reset controller 126 used to ensure that the +5 volt power supply is stable and within proper operating tolerances and that the Neuron processor is initialized properly; a clock 128 having a 10.0 Mhz. crystal and discrete components causing the Neuron processor to operate at the proper frequency.

The analog/digital input section 102 generally includes a LM358 sensor bias supply Op Amp (not shown) used to supply a precise bias reference to sensors that require bias such as a contact closure, or a thermistor that is used as one leg in a voltage divider with readings subsequently normalized by a program look-up table; an input bias and filter circuit
5 for each of seven input channels (UI1 – UI3 and DI1 – DI4) (For example, channel UI1 is comprised of a 10.0K ohm 1% series resistor and a 0.1 uF capacitor for filtering and transient dissipation. Also there is an optional 10.0K ohm 1% contact closure/thermistor bias resistor and an optional 10.0K ohm 1% input divider resistor populated as required by the particular controller types application program sensor needs); an LM4040-5 precision voltage reference
10 (not shown); a TLC1542 or equivalent successive approximation Analog to Digital converter used to convert the inputs to digital values; a TCF6000D (not shown) and BAV99 (not shown) input transient clamp device used to limit the voltages of the input signals presented to the Analog to Digital converter (not shown); and a comparator (not shown) used to generate a chip select signal to the Analog to Digital converter (when used) when the
15 processor asserts the [IO7] signal above 3.3 volts. To operate the analog input section, the processor and application program communicate with the AD converter via the NeuroWire synchronous full-duplex peripheral interface comprised of a serial clock (SCK)[IO8], serial data out (SDO)[IO9], and serial data in (SDI)[IO10], and a chip select [IO7]. Suffice it to say that the processor clocks a command in to the converter for a particular channel to be
20 converted while simultaneously clocking out the previous conversion value. The digital input circuitry includes four voltage comparators with hysteresis connected to four discrete I/O lines to the processor. Each circuit has a negative-going input threshold of 1.67 volts and a positive-going threshold of 3.00 volts thereby providing 1.33 volts of hysteresis to prevent false triggering. The output is then coupled to a respective processor I/O line allowing the
25 measurement of digital inputs without the cost or timing constraints of an AD converter for

some applications. Both the AD converter and some or all of the digital input comparators may be used in some applications.

The digital output section 104 includes an 8 channel TPIC6x595 NeuroWire-based serial input parallel output open-collector driver (not shown) used to interface to up to
5 eight triac output circuits or up to six BCX70 NPN transistors for direct coupling processor I/O lines to individual triac output circuits. Note that only one or the other approach can be used at one time. The digital output section also includes up to eight triac output circuits each comprised of (output [TO1] for example) an MOC3012 optotriac coupler (not shown), a 2.21K ohm coupler LED current limiting resistor, a triac drive and snubber circuit (not
10 shown), a 2N6073B 400 volt 4 amp triac (not shown), and a metal oxide varistor (not shown)..

The analog output section 106 provides three analog outputs, namely [AO1, AO2 and AO3]. For [AO1], the analog output section includes an LM359 Op Amp based 2 pole low pass filter (not shown) with a gain of 2 that converts a high frequency pulse-width
15 modulated 5 volt digital waveform to a 10 volt DC voltage output. For [AO2] and [AO3], the analog output section includes a TLV5625 dual serial input voltage output digital to analog converter (not shown) coupled with an LM358 dual Op Amp (not shown) each configured for a gain of 3 to effect two additional 10 volt DC voltage outputs. This converter is interfaced via the synchronous serial interface. The design supports DA converters of
20 8/10/12 bits of resolution.

The room sensor/thermostat network interface section 108 supplies operating power as well as communication to the sensor and generally includes an LM317 adjustable voltage regulator (not shown) configured as a 38 milliamp constant current source; an LM339 voltage comparator and associated discrete circuitry used to receive messages from
25 the thermostat network and relay them to the Neuron processor; a dual BCX70 NPN

transistor circuit used to sink the current source to ground to effect transmission of data to the room sensors as modulated by processor I/O line(s) [IO2] and/or [IO9] as required by interface type. The room sensor communicates back to the controller by sinking current in the same manner as the controller. Note that most of the time (even during communication)

5 the network interface is supplying the constant current to the thermostat reservoir capacitor thereby ensuring that the thermostat has adequate operating power. The current protocol used is the proprietary Barber-Colman S-Link (Mu-Link) Sensor Protocol as defined in their confidential internal documentation. Suffice it to say that this is a half-duplex communication interface over a mutually sensed and modulated DC current-limited power line, the

10 mechanics of which have been practiced for many years and the actual operation of such is well known to those skilled in microcontroller-based designs. An alternative that has also been developed uses the same type of mutual sensing and modulation in conjunction with a controller generated Manchester self-clocking (data with inferred clocking via bit cell transition polarity based on the previous data bit) command data stream with a trailing

15 alternating clock/data bit stream for responses. This allows the sensor to be implemented with a very low cost microcontroller that derives all of its communication timing from the controller itself.

The intercontroller network interface section 110 supplies external network communications to the application controller and generally includes an FTT10A Free

20 Topology Transceiver (not shown) and its associated circuitry or an LT485 EIA485 differential transceiver (not shown) and its associated circuitry, as desired. Alternatively, the intercontroller network interface may include a different interface such as the PLT22 power line transceiver. The actual protocol used is the Echelon LonWorks Manchester-based (for FTT10A or EIA485 interfaces) or the Echelon LonWorks special mode interface (for PLT22

25 or other power line interfaces). The Echelon LonWorks protocols are well known to those

skilled in microcontroller designs. The intercontroller network interface also includes a dual LED (not shown) for indication of the status of network activity via an LM339 comparator and controller transmission.

The power supply section 112 supplies internal operating voltages to the application controller and generally includes a half-wave input rectifier diode (not shown), a current limiting resistor (not shown) and input over current protection (not shown); and a +15 volt supply using an LM317 adjustable linear voltage regulator (not shown), with its output set by appropriate resistors. The voltage regulator does not use a bulk input capacitor, but instead allows its output to “droop” between power line half-wave cycles. This substantially reduces the internal heat generated. The power supply further includes a +5 volt supply using an LM78M05 +5 volt linear voltage regulator (not shown); a comparator and DA converter reference circuit generating both 1.67 volt and 3.3 volt bias.

The ACU application controllers use a somewhat different circuit design than the previously described HVAC and lighting application controllers. The ACU is intended to be used in a distributed networked system with specific peripherals and communication medium. As such, the choices for supplied power and networking technology are made as part of the overall system design and may require external modules to implement. Each ACU application controller generally includes central processing section 150, card reader interface circuitry 152, sensor loop interface circuitry 154, relay and digital output interface circuitry 156, intercontroller network interface circuitry 158 and power supply section 160.

The central processing section 150 includes an Echelon 3150 Neuron CPU 162 that provides the applications program, I/O point control, and interface to the Lonworks network via either the FTT10A Free Topology Transceiver or an EIA485 Transceiver, as described in more detail below. The Neuron processor 162 includes an EEPROM 167. The central processing section 150 also includes a 32K Byte Static RAM

chip 166, and a GAL logic device 168 for address decoding an external EPROM 164, preferably in the form of a 27C010 Flash ROM chip, for the storage of the operating software as well as the application program. The RAM chip 166 is used to provide additional file buffers for the ACU. The GAL logic device 168 provides the OE*, the WE*, the Flash select, and the RAM select, and also generates the output port latch clock. The central processing section 150 also includes a service pin circuit (not shown). The service pin circuit has two functions: first it is driven by a push button autoconfiguration switch 170 to indicate to the Neuron processor 162 that it is required to request service information as described in the Echelon Documentation, second it drives the service LED 172 in conjunction with a 270 ohm resistor. This initiates the self-configuration of the ACU with the LCI, as described in more detail below. The central processing section 150 further includes a system clock oscillator circuit 174 which generate the system clock used by the Neuron processor 162, preferably at 10 MHz; a reset circuit 176 having a DS1233 low voltage reset controller (not shown), 2 4.99K pull up resistors (not shown) and a .001uF timing capacitor (not shown) that is used to monitor the +5V power supply for proper levels; and a real time clock 178.

The Neuron processor 162 uses a Motorola 68HC05P6A I/O microcontroller 180 for the direct interface to the card readers, keypads, and the supervised and unsupervised inputs (not shown). The ACU uses the larger address space of the Neuron processor 162 in order to have greater flexibility in the number of bindings and file buffers available. The I/O microcontroller 180 is connected to a system clock oscillator circuit 180 which generates the system clock used by the I/O microcontroller 180, preferably at 4 MHz. The Neuron processor 162 interfaces to the I/O microcontroller 180 via a seven-bit interface. The Neuron processor 162 queries the I/O microcontroller 180 for messages via

the DATA_RDY and uses the DATA_SEL0, DATA_SEL1, and DATA_TYPE to establish what kind of data and then uses the Neurowire (or SPI) port I/O object to send/receive data to/from the I/O microcontroller 180.

The I/O microcontroller 180 buffers input data from the card reader(s) and/or keypad(s), as well as providing analog and binary inputs. More specifically, supervised input channels are realized via an integral 8 bit 0 to +5 volt analog to digital converter (not shown). The interpretation of an input value is a function of the specific designed use of that input used as a multi-state supervised input. Essentially, a voltage divider made up of the 4.7K ohm loop bias resistors and the end of line resistor installed in each detector is used to determine the state of the loop. The nominal end of line resistor value is 4.7K ohm 5%. The nominal state of the loop with 4.7K ohm is the Normal state. When the end of line resistor changes to 9.4K ohms, a contact open Alarm is reported. When the end of line resistor changes to 2.4K ohms, a contact closed Alarm is reported. When the end of line resistor changes to a short or an open, then a Fault is reported. A transient protector (not shown), plurality of 10K ohm series resistors, and filter capacitors (not shown) are used to limit and filter the supervised inputs. The I/O microcontroller 180 also provides unsupervised inputs that are designed to detect binary contact closures to local common. They are realized via the same type input limiting and filtering circuitry as the supervised inputs. In this instance, the input values are read as digital inputs. The I/O microcontroller 180 further includes card reader track data inputs. The card readers' "0" and "1" inputs (Entry reader is used as an example) are connected to pull up resistors (not shown) and to the transient protectors (not shown) and filter capacitors (not shown). They then go to an inverting Schmidt trigger input device (not shown) and a reader type logic selection GAL (not shown) which is connected to two input port pins on the I/O

microcontroller 180. In addition, the reader type logic selection GAL (not shown) is connected to the I/O microcontroller's interrupt line. If the Wiegand mode is selected, both data input lines go to the interrupt. If the magnetic mode is selected only the clock (or "0") line is connected to the interrupt. The reader modes are selected by a DIP switch (not shown). When the I/O microcontroller 180 receives these interrupts in conjunction with either of the two input port pins, it buffers the track data from the reader. The second or exit card reader is interfaced in the same manner. The reset controller 176 of the Neuron processor 162 is connected to a pull up resistor (not shown) and to the I/O microcontroller's reset line via a diode (not shown) to synchronize the reset of the I/O microcontroller 180. In addition, the Neuron processor 162 can directly reset the I/O microcontroller 180 alone via the IO1 line.

The ACU includes card reader interface circuitry 152 for interfacing the card reader(s) and/or keypad(s) (not shown) to the I/O microcontroller 180. This circuitry 152 is generally conventional and will therefore not be described in detail.

Similarly, the ACU includes sensor loop interface circuitry 154 for interfacing any external sensors (not shown) to the I/O microcontroller 180. This circuitry 154 is generally conventional and will not be described in detail.

The intercontroller network interface circuitry 158 supplies external network communications. The network interface circuitry 158 generally includes an FTT10A Free Topology Transceiver (not shown) and its associated circuitry or an LT485 EIA485 differential transceiver (not shown) and its associated circuitry, as desired. Alternatively, the intercontroller network interface circuitry 158 may include a different interface such as the PLT22 power line transceiver. The actual protocol used is the Echelon LonWorks Manchester-based (for FTT10A or EIA485 interfaces) or the Echelon LonWorks special

mode interface (for PLT22 or other power line interfaces). The Echelon LonWorks protocols are well known to those skilled in microcontroller designs. The intercontroller network interface circuitry 158 also includes a dual LED (not shown) for indication of the status of network activity via an HC86 logic gate and controller transmission.

5 The relay and digital output interface circuitry 156 provides an output interface for controlling external devices, such as an electronic door strike. More specifically, the ACU has eight digital output bits generated via an AC574 latch (not shown). Seven of these eight lines go an MC1413D relay driver device (not shown). One of these seven drives the strike relay (not shown) for the door strike output. The other six
10 supply open collector sinking digital outputs. The eighth line is connected to the base of a transistor (not shown) which drives a high frequency audio indicator (not shown) or a second relay (not shown) which can be used for a second door strike. The latch (not shown) is memory mapped within the Neuron address space and the generation of the rising edge write strobe takes place within the GAL logic device 168 based on the address
15 location, R/W, and E. The open collector outputs of the relay device driver are used to sink up to 50 ma loads. The six open collector outputs are transient protected and generally are used for indicators.

 The power supply section 160 is a step down (buck) switchmode converter circuit including an input section containing a series diode and an input filter capacitor. This section
20 provides a half wave rectified, filtered DC bus at approximately the peak of the input voltage. An LM2575M-5.0 converter (not shown) provides an output of +5.0 V via an energy storage inductor (not shown), a commutating diode (not shown), and a filter capacitor (not shown). Most of the pins on the converter are connected to the groundplane for heatsinking purposes. A transient protector (not shown) provides transient protection because the +5V can be used to power the readers. The
25 power supply section 160 includes supply selection jumpers (not shown) that are used for the reader

power selection. Regardless of the supply selected, there are transient protectors (not shown) and series limiters (not shown) for ACU supply protection.

D. Sensors

Many applications will include one or more integrated sensors that provide
5 information to the application controller. These sensors are typically packaged with and often dedicated to use with the specific application. For example, a DX package unit may include an inside temperature sensor that provides inside temperature to the application controller.

In the preferred embodiment, the control system 10 may also include various
10 network-wide sensors that provide information to the control system 10, which shares that information with those application controllers that use such information. For example, the control system 10 preferably includes an auxiliary sensor module (ASM-1) (described above) that is a LonWorks communications device which provides input information common to many HVAC control devices, such as outside air temperature, outside air humidity and
15 supply hot water temperature. The local control interface 12 provides the sensed values to the appropriate application controllers over the network. By providing this information universally on the network, the need for separate sensors and individual analog inputs on each HVAC application controller is eliminated.

The control system 10 also preferably includes a thermostat module (DTM-1)
20 for interfacing thermostatic functions to HVAC equipment. The thermostat is a self-contained intelligent thermostat capable of communicating with various HVAC devices over the LonWorks network. A typical thermostat module system diagram is shown in Fig. 7. The thermostat application includes space temperature, setpoint adjust, fan override and occupancy override. In operation, the thermostat permits adjustment of the space

temperature setpoint within predefined limits. The thermostat also preferably includes a push-button override that temporarily changes the occupancy status to “occupied.”

The control system 10 may include various other sensor modules that provide information that is provided to a single application controller or that is shared with a plurality
5 of application controllers across the network.

III. Control System Operation

As noted above, the control system 10 is essentially a distributed system with stand-alone application controllers 14, 15, 16 and 18 capable of operating in the absence of communication with the local control interface 12. The local control interface 12 has the
10 ability, among other things, to monitor and adjust control variables in the various application controllers, thereby affecting operation of the various applications. The control system 10 includes various software components that control operation of the local control interface and application controllers. The design and configuration of these software components will be well within the abilities of one skilled in the art after review of the operation of these
15 components described herein. Accordingly, the software components will not be described in detail.

A. Operation Overview

The local control interface 12 and application controllers are capable of communicating over a variety of hardwire and/or wireless communication backbones. In the
20 preferred embodiment, the present invention uses Echelon Corporation’s LonWorks technology as its communications medium. The network architecture is primarily master/slave with peer-to-peer (i.e., application controller to application controller) communications only as required by some applications. The local control interface 12 initiates most exchanges of communication with the application controllers. All
25 communication exchanges are initiated using LonWorks explicit messages with explicit

addressing (i.e. direct 48-bit Neuron ID addressing). The local control interface 12 uses Standard Network Variable Types (SNVTs) for the standard data object model values sent via explicit addressing to each application controller. The application controllers 14, 15, 16 and 18 and the controller interface 12 also provide LonWorks SNVTs for access to system features via third-party LonWorks devices. In operation, the local controller interface 12 does not directly manipulate the third-party device's SNVTs using LonWorks Network Management commands, however, third party networking tools can. Although the present invention preferably operates using LonWorks, the control system is well-suited for use with essentially any private protocols or "plug and play" open communications protocols.

10 The local control interface 12 preferably includes two modes of operation, namely installer mode and user mode. Installer mode permits the user to access and control all aspects of the local control interface. User mode permits access to only a limited set of commands, thereby reducing the likelihood of accidental or mischievous modification of important system settings. The precise amount of control permitted in user mode can vary from application to application, but in the preferred embodiment, user mode only permits access to and modification of temperature setpoints for controllers, existing schedules and view/acknowledge alarms.

In the preferred embodiment, the local control interface 12 has the ability to divide the network of application controllers 14, 15, 16 and 18 into occupancy groups. The occupancy groups are used to permit collective control of the member application controllers in each group. For example, the lighting and HVAC applications in a given area can be grouped together into a single occupancy group so that those applications can be operated as a group. The local control interface 12 of the preferred embodiment supports 16 occupancy groups. Each occupancy group includes a schedule and a list of up to 62 application controllers. The occupancy status of an occupancy group can be controlled by the

corresponding schedule, via an access controller (such as an ACU-1 as described below) or manually using the local control interface 12.

The local control interface 12 preferably supports up to 16 schedules, one for each occupancy group. The schedules may be used for group occupancy control, timed
5 operation of access control, door mode control, door free access control and lighting control. Each schedule preferably supports up to two start/stop time intervals for each day of the week and up to two start/stop intervals for holidays. The local control interface 12 maintains a database of up to 50 holidays. Holidays can be preprogrammed or user defined after
10 installation.

The local control interface 12 also provides control configuration wizards that walk the user through the steps required to monitor and/or set the control variables for a particular application controller. The wizards include easy-to-use graphical setup screens for common configuration items, such as occupied/unoccupied temperature setpoints and backup
15 scheduling and alarm limits.

As noted above, the application controllers 14, 15, 16 and 18 operate in accordance with various control variables that are specified by the user (or through pre-set default values). For example, an HVAC application will include a temperature variable that sets the desired inside temperature for the corresponding area. As in many conventional control systems, the application controllers are capable of operating in two distinct modes,
20 one when the area is occupied and one when it is not. For example, an HVAC application may include a first temperature setting to be satisfied when the area is occupied and a second temperature when the area is not occupied.

Although the application controllers are typically capable of operating in a stand-alone mode, they are capable of communicating with the local control interface 12.

25 Through these communications, the local control interface 12 has the ability to set control

variables values within the application controllers using explicit messages and SNVTs for data structures. This permits the local control interface 12 to affect operation of the various system applications. The application controllers are preprogrammed with the data structure or format of all explicit messages associated with the controller type. This permits the application controllers to parse and understand the explicit messages. Alternatively, the applications may be downloaded with this information as necessary, for example, to add new explicit messages or to modify existing explicit messages.

In addition to receiving explicit messages from the local control interface 12, most of the application controllers are capable of sending text-based alarms to the local control interface 12 to indicate extraordinary conditions.

In the described embodiment, the local control interface 12 can support from 1 to 62 application controllers. The local control interface 12 allows modification of inputs and setpoints for each application controller as well as display of outputs for each controller. The local control interface 12 maintains a controller database with certain information concerning each application controller. When application controllers are added to the controller database, they are given a default name (i.e. Unit 1 AHU2) which can be modified by the user to any 20-character string. The controller's name is used when assigning it to occupancy groups and for alarm display. Each element in the controller database preferably includes the following attributes:

- Name – 18 character ASCII description (user programmable)
- Neuron ID – LonWorks 48-bit Neuron ID for device
- Program ID – LonWorks Program ID for device (used as device type)
- Version ID – ASCII representation of controller's software version

Controller database records for ACU controllers preferably have the following additional attributes:

Exit Group – Group whose occupancy count will be incremented when access attempt successful through exit side of ACU. Entry Group's count will be decremented.

5 Entry Group - Group whose occupancy count will be incremented when access attempt successful through entry side of ACU. Exit Group's count will be decremented.

Free Access Schedule – specifies a Schedule for controlling ACU's free access status.

ACU will be in Free Access when Schedule is active

Access Mode Schedule – specifies a Schedule for controlling ACU's access mode

10 Access Mode when Schedule active – mode (card, card+PIN or cipher) for ACU when Access Mode Schedule is active

Access Mode when Schedule inactive – mode (card, card+PIN or cipher) for ACU when Access Mode Schedule is inactive

Manual Free Access – forces Free Access active/inactive for ACU

15 Auto Add on/off – places ACU in to/out of Automatic Card Addition mode

Manual Access Mode – forces ACU into card, card+PIN or cipher access mode

B. Preprogramming of Local Control Interface

As described in some detail above, the local control interface 12 allows users to specify occupancy groups, schedules, holidays and setpoints for the various application
20 controllers. This information may be entered into the local control interface 12 using its touch screen. If desired, this information can be entered into a PC-based program and downloaded into the local control interface 12 via the serial port in the AM186EM main processor.

The control system 10 of the present invention permits self-configuration and
25 integrated operation of application controllers of various types. This is preferably achieved by preprogramming the control system 10 with a configuration table that stores profiles for

the various controller types recognized by the system 10. Although the precise information included in these profiles will vary for each application controller, these profiles generally include information about the input SNVTs, output SNVTs and configuration SNVTs of all supported controller types. The table and its associated routines provide for lookup of

5 SNVTs by name, controller type and controller version ID. The LCI maintains another table of supported data types which provides range, base data type, engineering units, enumerations (if applicable), sub-data types (for structured elements), step for increment/decrement and display routines for each data type. All data types used by the LCI have entries in this table. These tables provide the local control interface 10 with sufficient

10 awareness of the application controller to monitor and affect its operation.

In a preferred embodiment, each profile includes a record for each variable supported by the application controller. The record includes a field for variable type, variable name, display name and variable number. The variables are preferably classified in one of three different types--namely, input variables, output variables and input configuration

15 variables. Input variables represent variables that can be sent to the application controller by the local control interface. Output variables represent variables that can sent by the application controller to the local control interface. And finally, input configuration variables are control variables that relate to operation of the application controller, but that are not routinely varied through local control interface 12 commands or otherwise. Each application

20 controller is preferably pre-loaded with default values for all control variables. This facilitates automated configuration, by eliminating the need to provide these control variables with initial values. By way of example, the following is an implementation of the profile for an AHU-1 application controller presented a "C" header file:

```

25 typedef struct snvt_profile
{
    UINT8 direction;    // input, output or input config
    UINT8 snvt_number; // LCI-defined SNVT number

```



```

        char *desc;           // string describing SNVT
        UINT8 index;         // index of SNVT on controller
    } SNVT_PROFILE;

5   SNVT_PROFILE far __based(__segname("_CODE")) AHU1[44] = {
        {NV_INPUT,S_TEMP_SPACE,"Space Temperature",0},
        {NV_INPUT,S_TEMP_SETP,"Temp Setpoint",1},
        {NV_INPUT,S_OCC_I,"Occupancy Cmd",2},
        {NV_INPUT,S_LEV_DISC_I,"Reset Runtimes",3},
10   {NV_INPUT,S_TIME_I,"System Time",4},
        {NV_INPUT,S_TEMP_OUT,"Outside Temp",5},
        {NV_INPUT,S_LEV_PERCENT,"Outside Humidity",6},
        {NV_OUTPUT,S_TEMP_P,"Space Temperature",7},
        {NV_OUTPUT,S_HVAC_STATUS_AHU,"Unit Status",8},
15   {NV_OUTPUT,S_TEMP_P,"Effective Setpt",9},
        {NV_OUTPUT,S_TIMER,"Occ. Ext. Time Rem.",10},
        {NV_OUTPUT,S_STATE_INPUT,"Input Status",11},
        {NV_OUTPUT,S_OCC_I,"Occupancy Mode",12},
        {NV_OUTPUT,S_RUNTIME,"Fan Runtime",13},
20   {NV_OUTPUT,S_TEMP_P,"Supply Air Temp Out",14},
        {NV_OUTPUT,S_TEMP_P,"Mixed Air Temp Out",15},
        {NV_OUTPUT,S_LEV_PERCENT,"Return Air Humidity",16},
        {NV_OUTPUT,S_FREE_COOL,"In Enthalpy",17},
        {NV_OUTPUT,S_FREE_COOL,"Out Enthalpy",18},
25   {NV_INPUT_CONFIG,S_TEMP_SETPT_I,"Occup. Temp Setpts.",19},
        {NV_INPUT_CONFIG,S_TEMP_LIM,"Space Temp Limit",20},
        {NV_INPUT_CONFIG,S_LEV_PERCENT,"Cool Prop. Gain",21},
        {NV_INPUT_CONFIG,S_LEV_PERCENT,"Cool Integ. Gain",22},
        {NV_INPUT_CONFIG,S_VOLT_I,"Cool Min Output",23},
30   {NV_INPUT_CONFIG,S_VOLT_I,"Cool Max Output",24},
        {NV_INPUT_CONFIG,S_LEV_PERCENT,"Heat Prop. Gain",25},
        {NV_INPUT_CONFIG,S_LEV_PERCENT,"Heat Integ. Gain",26},
        {NV_INPUT_CONFIG,S_VOLT_I,"Heat Min Output",27},
        {NV_INPUT_CONFIG,S_VOLT_I,"Heat Max Output",28},
35   {NV_INPUT_CONFIG,S_ECON,"Economizer Type",29},
        {NV_INPUT_CONFIG,S_TEMP_ECON,"Econ. Setpt.",30},
        {NV_INPUT_CONFIG,S_LEV_PERCENT,"Econ. Prop. Gain",31},
        {NV_INPUT_CONFIG,S_LEV_PERCENT,"Econ. Integ. Gain",32},
        {NV_INPUT_CONFIG,S_LEV_PERCENT,"Min. Fresh Air",33},
40   {NV_INPUT_CONFIG,S_FREE_COOL,"Free Cool Setpt.",34},
        {NV_INPUT_CONFIG,S_VOLT_I,"Econ. Min Output",35},
        {NV_INPUT_CONFIG,S_VOLT_I,"Econ. Max Output",36},
        {NV_INPUT_CONFIG,S_FAN,"Fan Type",37},
        {NV_INPUT_CONFIG,S_TEMP_ADJ,"Setpoint Adjust",38},
45   {NV_INPUT_CONFIG,S_EXTEND_TIME,"Occ. Extend Time",39},
        {NV_INPUT_CONFIG,S_RUNTIME,"Fan Runtime Limit",40},
        {NV_INPUT_CONFIG,S_TIME_I,"Occupied Time",41},
        {NV_INPUT_CONFIG,S_TIME_I,"Unoccupied Time",42},
        {0,0xff,"",0xff},
50   };// 50

```

As noted above, the local control interface 12 is also preprogrammed with the format of the various explicit message that may be sent or received by the local control interface. This includes the data structures for the various ping messages to be sent to the application controllers, as well as the ping response messages received from the application controllers. Similarly, each application controllers is preprogrammed with the format of the various explicit messages that may be sent or received by that application controller.

B. Self Configuration

As noted previously, the control system 10 provides self-configuration of the various application controllers 14, 15, 16 and 18. In summary, self-configuration is achieved through a series of communications between the local control interface 12 and the newly installed application controller. The self-configuration process 200 will be described in more detail with reference to the flow chart of Figs. 14A-14B. The communications exchange is initiated by activation 202 of the service control button on the application controller. This causes the application controller to send 204 a LonWorks "Service Pin" message that contains the controller's unique Neuron ID. The local control interface 12 maintains a table in nonvolatile memory that has a listing for each application controller known to the local control interface. When the local control interface 12 receives the service pin message, it determines 208 whether it currently has a listing for the application controller's Neuron ID. If it does not, it creates 210 a listing corresponding to that Neuron ID. The local control interface 12 assigns 212 the next available Device ID number to the new application controller and sends 214 a "Device Designation" message to the application controller. This message contains the Device ID for the application controller. The application controller stores the Device ID 216 in nonvolatile memory for later use in sending messages to the local control interface. The local control interface uses the Device ID from application controller explicit messages to determine which specific controller sent the message. The local control

interface then sends 218 a “Controller Interface Identification” message to the application controller, which contains the Neuron ID of the local control interface. The application controller stores 220 the local control interface Neuron ID in nonvolatile memory for later use in sending messages to the local control interface. The local control interface 12 next
5 places 222 the application controller into a common LonWorks Domain and Subnet and assigns a unique LonWorks Node ID. The local control interface 12 sends 224 an “Update Domain” message to the application controller including the common LonWorks Domain and Subnet and the unique LonWorks Node ID, which are stored 226 in the application controller. The Node ID matches the Device ID assigned earlier. This step is necessary to
10 circumvent several inherent problems with LonWorks networking. First, since the local control interface uses LonWorks request/response messages for the “Network Variable Fetch” and “Network Variable Update” operations, all nodes must have a unique subnet/node combination. Responses are always sent using subnet/node addressing requiring a unique subnet/node for each node. Second, the local control interface preferably uses Echelon’s
15 Hosted Node architecture which has the limitation of only being able to receive explicit messages in one Domain, which requires each node to be in the same Domain.

The local control interface 10 preferably includes a plurality of wizards that may be run to specify or adjust the control variables for each of the application controller types. These wizards facilitate modification and control of the application controllers by
20 providing a simple menu driven GUI that allows viewing and modification of all appropriate control variables.

C. Controller Supervision

The local control interface 12 monitors the status of and transfers control variable values between application controllers using a periodic message/response
25 methodology. In the preferred embodiment, the local control interface 12 periodically (e.g.

once a second) sends a “ping” message to each application controller. If the application controller fails to send an appropriate response to a specified number of successive pings (e.g. three), it is considered to be in a failure state and appropriate action can be taken, for example, setting an alarm or generating a log. This process is also used to exchange
5 information between the local control interface and the application controller using control variables embedded in the ping message and in the responses to ping messages. The data structure of each ping message is preferably preprogrammed into the local control interface 12. The ping message are preferably tailored to correspond with the type of application controller to which it is sent. Alternatively, a single ping message universal to all controller
10 types can be used. With this alternative, each application controller may simply ignore the control variables that are not relevant to its operation.

For example, in the described embodiment, the HVAC control ping is periodically sent by the local control interface 12 to each HVAC application controller (e.g. each DXU-1, DXU-2, AHU-1, FCU-1, FCU-2, FCU-3, FCU-4 and HPU-1). The HVAC
15 control ping preferably includes the system time and the occupancy mode for that specific controller. These control variables are sent to each HVAC application controller in an explicit message using SNVTs. A representation of the HVAC control ping is illustrated in Fig. 8. The HVAC controller’s response demonstrates that it is still communicating with the network and can be used to return control variables to the local control interface in an explicit
20 message using SNVTs. The HVAC controller’s response preferably includes its Device ID, the outside temperature, the outside humidity and the supply water temperature. A representation of the HVAC response is illustrated in Fig. 9. The information received in response from the HVAC controller can be used by the local control interface and/or propagated to other application controllers by the local control interface.

With some application controllers, the ping response is nothing more than an acknowledgement which indicates to the local control interface 12 that the application controller is on line and has received the ping. For example, the access control ping message is periodically sent to each ACU. The access control ping preferably includes entry side mode, exit side mode, enable/disable flag for entry side, enable/disable flag for exit side, system date, system time, system day of week and ACU Device ID. The entry side mode and exit side mode fields indicate the access mode of the ACU. Typically, the ACU will be capable of operating in four different modes: 1) "card" mode, which requires only card validation to obtain access, 2) "card/pin" mode, which requires card validation and entry of a valid PIN to obtain access, 3) "cipher" mode, which requires entry of a valid four-digit code to gain access and 4) "PIN" mode, which requires entry of a valid PIN to gain access. A representation of the ACU control ping is illustrated in Fig. 10. The ACU response simply includes the IAC Device ID. A representation of the ACU response is illustrated in Fig. 11.

As a further example, a representation of the ASM control ping is illustrated in Fig. 12 and a representation of the ASM response to an ASM ping message is illustrated in Fig. 13. As shown, the response returns the outdoor temperature, outdoor humidity and supply water temperature control variables to the local control interface 12. As with all other messages, the control variables are presented as SNVTs.

As an additional example, a representation of the LCU control ping is illustrated in Fig. 19 and a representation of the LCU response to an LCU control ping is illustrated in Fig. 20. The LCU control ping is intended solely to solicit a response from the LCU, thereby acknowledging its continued connection to the network. As shown, the control ping includes a message number indicating that the message is a control ping. The LCU response message returns only the unit number to the local control interface.

D. System-wide Distribution of Process Points

The local control interface 12 also has the ability to distribute various process point (or control variable) data to the application controllers. The process point data can be obtained from sensors, such as those connected to the ASM-1 module. In the preferred
5 embodiment, the local control interface 12 receives the process point data from the ASM-1 module, or other sensor, in response to the ping message sent by the local control interface 12. The local control interface 12 then transmits the process point data to the appropriate application controllers via a network variable write using explicit addressing. The local control interface 12 determines the application controllers that need the information by
10 reviewing the controller profiles provided in the profile database. Alternatively, the process point data can be presented to the appropriate application controllers by including it in the ping message sent to that application controller.

E. Access Control

The local control interface 12 oversees access at the various ACUs within the
15 control system 10. In operation, the ACUs send an access request to the local control interface 12 when a valid card reader or keypad entry is obtained from one of the ACU readers/keypads. A representation of the data structure of an access request message is shown in Fig. 15. The access request is processed by the local control interface and a response is sent to the ACU indicating whether or not access is granted. A representation of
20 the data structure of an access response message is shown in Fig. 16. The local control interface 12 also considers any affect access may have on related occupancy groups, for example, changing an "unoccupied" status to "occupied." If appropriate, the local control interface 12 sends explicit messages to update the status of the appropriate occupancy group. This update will typically occur in the next ping message sent to each application controller
25 with the occupancy group. Once a door is used, the ACU sends a door used message to the

local control interface 12. This permits the local control interface 12 to maintain a log of activity and a count of the number of persons in the zone. A representation of the data structure of a door used message is shown in Fig. 17.

The control system 10 is preferably capable of operating in five different
5 access modes: 1) "card" mode, which requires reading of a valid card to obtain access, 2) "card/pin" mode, which requires reading of a valid card and entry of a valid PIN to obtain access, 3) "cipher" mode, which requires entry of a valid four-digit code to gain access, 4) "PIN" mode, which requires entry of a valid PIN to gain access and 5) "free" mode, which permits free access. When an access request is received, it is processed in accordance with
10 the current access mode for that ACU.

The local control interface 12 includes a database supporting up to 500 access cards. Each database entry preferably includes a card number (32-bit raw card number), a card name (18 character ASCII description), a PIN (4-digit BCD number used when card+PIN access is desired), a time/date field (containing the time and date on which the card
15 was last used), a last door field (containing the last door at which the card was used) and an access group field (described below). Cards are added to the database in a general conventional manner, for example, by presenting them at an ACU or via download from a PC or other similar device. The local control interface 12 is also capable of storing up to four distinct cipher codes.

20 The local control interface permits cards to be placed into access groups. Access groups specify which doors a card may access and what time periods the card allowed access. The local control interface preferably supports at least 16 access groups.

The local control interface also permits ACUs to control occupancy for occupancy groups, if desired. To provide ACU occupancy control, the local control interface
25 maintains a person count by tracking the number of entries and exits into an area. If the

person count is not zero, the local control interface sets the status of the occupancy group to “occupied.”

Although access is preferably governed by the local control interface, each ACU application controller preferably includes a local “per-door” database for validating access in the event of loss of communications with the local control interface. When the ACU send an access request to the local control interface 12 that is not answered within ½ second, the ACU will attempt to validate the access using the local database. When the ACU validates an access request locally, it will also preferably generate a time-stamped transaction log indicating the result of the access attempt.

In a preferred embodiment, the ACUs also detects certain alarm conditions and sends appropriate messages to the local control interface 12 when an alarm event occurs. Preferably, the ACU monitors the status of the supervised inputs to determine when a “door propped,” “door forced,” or “input tampering” condition occurs. A door propped alarm is generated when an individual, who has gained access, leaves the door open for longer than a predefined access time. A door forced alarm is generated when the door is opened without proper access authorization. A representation of the data structure of an access alarm is shown in Fig. 18.

F. Lighting Control

The local control interface 12 also manages operation of lighting applications within the building via one or more LCUs. As noted above, the LCUs are designed to control commercial lighting circuits, which may include interior lighting, parking lot lights and signage. In the described embodiment, each LCU controls the state of eight individual lighting circuits. The LCUs provides for eight lighting zones that permit group control of the lighting applications. More specifically, each circuit on each LCU can be associated with one or more of the eight lighting zones. The status of each circuit is affected by controlling

the occupancy status of the corresponding lighting zone. The lighting zone associations for each LCU are configured via the local control interface 12. Each LCU maintains a database of the lighting zone associations for each of its circuits. The LCU controls the on/off state of each circuit based on the occupancy status of the zone associated with that circuit. The lighting zones can, in turn, be associated with occupancy groups, thereby permitting the occupancy of lighting zones to be collectively controlled with other applications within a given occupancy group.

The local control interface 12 includes means for transmitting control messages to the LCU to advise the LCU of the occupancy status of the lighting zones. This permits the local control interface 12 to control the occupancy status of the lighting zones in accordance with occupancy group schedules maintained on the local control interface 12, as well as in accordance with other occupancy status changes, such as may be triggered by an access event. In operation, a change in occupancy status for a given zone, whether resulting from a schedule event or from another occupancy effecting event, is transmitted by the local control interface 12 to each LCU. Eight different command messages are used to discern between the eight lighting zones. For example, a first command message is used to communicate the occupancy status of zone 1 and a second command message is used to communicate the occupancy status of zone 2. Upon receipt of the command message, each LCU reviews its database of lighting zone associations to determine if the command message is relevant to any of its circuits. If so, the LCU sets the on/off status of the appropriate circuit(s) in accordance with the occupancy status contained in the command message. Each LCU may also maintain a local back-up copy of the schedule to permit continued operation in the event of a local control interface or network failure.

Each LCU also includes eight inputs used primarily for override switches. Each override switch can be associated with one or more lighting zones so that actuation of

the switch affects the occupancy status of these lighting zones. As with the circuits, the lighting zone associations of the inputs are preferably set via the local control interface 12, with each LCU maintaining a local database of the associations for each of its inputs. In operation, actuation of an override switch cause the associated LCU to determine the lighting zones to which the switch is a member and affect the on/off status of all circuits on the LCU associated with that lighting zone. The LCU also sends a peer-to-peer message to all other LCUs on the network indicating the change in the occupancy status of the particular lighting zone. Each of these other LCUs then affects the on/off status of all circuits on that LCU that are associated with the specified lighting zone. This permits integration of override events between LCUs without intervention from the local control interface.

G. Alarms

Various application controllers have the ability to send text-based alarms to the local control interface 12 to indicate extraordinary conditions, for example, several ACU alarms were described in the immediately preceding section on Access Control. The local control interface 12 has the ability to display and store these alarms. Preferably, each alarm includes a unit name, time/date of occurrence and up to 40 characters of text. The text field can be used to provide meaningful text based descriptions of the alarm event. A representation of the data structure of an alarm is shown in Fig. 18. Although the alarms are preferably responded to manually, the local control interface 12 can be configured to provide an automated response when desirable, for example, the local control interface 12 can be programmed to repeatedly flash the lights in a zone in the event of a "door forced" alarm.

H. Control Software

As described above, the local control interface and the application controllers operate in accordance with installed control software. Typically, appropriate control software is preloaded into the local control interface and the application controllers. In some

applications, this may not be desirable or possible. Accordingly, the local control interface 12 preferably includes means for storing a database of application controller software images and means for downloading the application controller software images into the application controllers. Generally, the application controller software images will be downloaded into the application controller during the self-configuration process to provide the application controller with the applicable control software. The local control interface 12 can, however, be used to download control software to the application controller even after self-configuration. This capability can be used to provide the initial installation of control software on an application controller or to update/upgrade the existing control software on an application controller. Similarly, the local control interface preferably includes means for downloading the control software of the local control interface and means for installing the control software on the local control interface. This functionality is particularly useful in permitting customization and update/upgrade of the control software for the local control software.

15 In control systems where control software is to be downloaded, the local control interface and/or the application controllers can be preprogrammed with only minimal basic networking and configuration functionality. This minimal programming permits the local control interface and/or application controllers to be installed on the network and provides for the downloading and installation of the control software.

20 The local control interface 12 preferably includes means to permit the remote downloading of control software, including application controller software images and local control interface software images. This enables the local control interface and the application controllers to be updated/upgraded via a remote Internet, dialed or direct connection.

A flexible alternative to conventional control software is to preprogram the local control interface and/or application controllers with a generic programming language that permits operation of the device in accordance with custom control programs downloaded after self-configuration. The generic programming language provides an engine capable of
5 controlling operation of a device in accordance with instructions contained in the custom control program. In this alternative, the local control interface includes means for downloading custom control programs from a remote Internet, dialed or direct connection and/or for creating custom control programs, as well as means for downloading the custom control programs to the appropriate application controllers.

10 The above description is that of a preferred embodiment of the invention. Various alterations and changes can be made without departing from the spirit and broader aspects of the invention as defined in the appended claims, which are to be interpreted in accordance with the principles of patent law including the doctrine of equivalents. Any reference to claim elements in the singular, for example, using the articles a, an, the or said, is
15 not to be construed as limiting the element to the singular.

CLAIMS

The embodiments of the invention in which an exclusive property or privilege is claimed are defined as follows:

-1-

A control system for controlling automated applications in a building environment comprising:

a communications network;

a plurality of application controllers connected to said communications network, each of said application controllers including means for controlling operation of a corresponding automated device, each of said application controllers including a controller type;

a control interface connected to said communications network, said control interface including a database of at least one profile for an application controller type; and

self-configuration means for providing automated configuration of each of said application controllers on said network, said self-configuration means including means for conveying said controller type of said application controller from said application controller to said control interface, said self-configuration means further including means for configuring said application controller based on said profile corresponding to said controller type of said application controller.

-2-

The control system of claim 1 wherein each of said application controllers controls operation of said corresponding automated device in accordance with at least one variable; and

wherein said control interface includes means for controlling operation of said application controller by specifying a value of said variable.

-3-

The control system of claim 2 wherein said database of at least one profile for a controller type is further defined as including a plurality of profiles for application controllers of different controller types.

-4-

The control system of claim 3 wherein said control interface includes means for transmitting explicit messages to said application controllers, each of said explicit messages including an identification unique to a specific one of said application controllers; and

said application controllers each including means for receiving said explicit messages from said control interface, said means for receiving including means for recognizing only those of said explicit messages which include an identification unique to said application controller in which said means for receiving resides.

-5-

The control system of claim 4 wherein said means for transmitting explicit messages include means for incorporating said value of said variable into said explicit message.

-6-

The control system of claim 5 wherein said database of profiles includes input, output and configuration data structures for said application controllers.

-7-

The control system of claim 6 wherein each of said application controllers include an occupancy status;

said control interface including means for grouping a plurality of application controllers into an occupancy group; and

means for defining said occupancy status of each of said application controllers in a given occupancy group as a group.

-8-

The control system of claim 7 further comprising a network server interface, said network server interface including means for monitoring and controlling operation of said control system over an Internet connection.

-9-

The control system of claim 4 wherein said control interface includes means for monitoring a status of each of said application controllers, said means for monitoring including a means for periodically transmitting a ping to each of said application controllers and a means for receiving a response to said ping from each of said application controllers.

-10-

The control system of claim 9 wherein each of said application controllers includes a means for receiving said ping from said control interface and a means for transmitting a response to said ping to said control interface.

-11-

The control system of claim 4 wherein said plurality of application controllers includes at least one HVAC application controller, at least one lighting application controller and at least one access control application.

-12-

The control system of claim 4 wherein said local control interface further includes:

a database of application controller control software images; and

means for downloading said control software images into at least one of said application controllers.

-13-

The control system of claim 12 further comprising means for downloading said application controller control software images into said local control interface from an external source, whereby said application controller control software images can be upgraded.

-14-

The control system of claim 13 wherein at least one of said application controllers is preprogrammed with basic networking and configuration software enabling said at least one application controller to receive and install said application controller control software images downloaded by said local control interface.

-15-

The control system of claim 4 wherein said local control interface further includes means for downloading a local control interface control software image into said local control interface.

-16-

The control system of claim 15 further comprising means for downloading said local control interface control software image into said local control interface from an external source, whereby said local control interface control software images can be upgraded.

-17-

The control system of claim 16 wherein at least one of said local control interface is preprogrammed with basic networking and configuration software enabling said local control interface to receive and install said local control interface control software image downloaded by said local control interface.

-18-

The control system of claim 4 wherein at least one of said local control interface and said application controllers is preprogrammed with a generic programming language and includes means for downloading a control program to be run by said programming language to define operation of at least one of said local control interface and said application controllers.

-19-

A control system for automated applications in a building environment comprising:

a communications network;

a plurality of application controllers connected to said network, each of said application controllers providing automated operation of a corresponding application, each of said application controllers being capable of providing automated operation of said corresponding application in accordance with a plurality of control variables; and

a control interface connected to said network, said control interface including means for transmitting explicit messages to each of said application controllers, said explicit messages including commands for adjusting said control variables of said application controller;

wherein each of said application controllers includes means for processing said commands received from said control interface in said explicit messages and means for adjusting

a value of said control variables in accordance with said command, whereby said control interface is capable of controlling operation of said application controllers.

-20-

The system of claim 19 wherein said application controllers include application controllers of a plurality of different controller types;

said control interface including a preprogrammed database containing at least one profile, said profile defining said control variables for said one of said controller types.

-21-

The system of claim 20 wherein said preprogrammed database containing a plurality of profiles, each of said profiles being uniquely associated with one of said controller types and defining said control variables for said one of said controller types.

-22-

The system of claim 20 wherein said controller types include at least an HVAC controller type, a lighting controller type and an access controller type.

-23-

The system of claim 22 further comprising a network server interface, said network server interface including means for monitoring and controlling operation of said control system over an Internet connection.

-24-

The system of claim 23 wherein said control interface includes a means for periodically transmitting a ping to each of said application controllers and a means for receiving a response to said ping from each of said application controllers.

-25-

The system of claim 24 wherein each of said application controllers includes a means for receiving said ping from said control interface and a means for transmitting a response to said ping to said control interface.

-26-

The system of claim 25 wherein said ping for at least one of said application controllers includes data for updating said application controller with current system information, said application controller including means for updating certain of said control variables in accordance with said current system information.

-27-

The system of claim 26 wherein said response transmitted by at least one of said application controllers includes data relevant to at least one other of said application controllers, said control interface including means for transmitting said data included in said response to said other of said application controllers.

-28-

The system of claim 27 wherein said control interface includes means for generating an alarm if any of said application controllers fails to respond to said ping.

-29-

The system of claim 28 further comprising self-configuration means for providing automated configuration of each of said application controllers on said network, said self-configuration means including means for conveying said controller type of said application controller from said application controller to said control interface, said self-configuration means

further including means for configuring said application controller based on said profile corresponding to said controller type of said application controller.

-30-

The system of claim 29 wherein each of said application controllers includes an occupancy status;

said interface controller including a means for grouping said application controllers into occupancy groups; and

said interface controller further including means for defining as a group said occupancy status of each of said application controller is a given group.

-31-

The system of claim 30 wherein said control interface includes:

means for calculating a person count for at least one of said groups based on access entry and access exit information received by said control interface from an access control unit;

means for defining said occupancy status of said controllers within said group based on said person count.

-32-

A control system for controlling operation of automated applications within a building environment comprising:

a communications network;

a plurality of application controllers connected to said network, each of said application controllers having a controller type and including means for controlling operation of

a corresponding application in accordance with a plurality of control variables, each of said application controllers including means for exchanging explicit messages over said network;

a control interface connected to said network, said control interface including means for exchanging explicit messages with said application controllers, said control interface including a profile database containing at least one profile, said profile providing an identification of and data structure for said control variables for said controller type; and

configuration means for configuring said application controllers within said control interface, said configuration means including means for exchanging explicit messages with an application controller to obtain said controller type of said application controller and means for accessing said profile database to determine said control variables relevant to operation of said application controller and said data structure of said control variables.

-33-

The control system of claim 32 wherein said profile database includes a plurality of profiles, each profile uniquely associated with one of said controller types and providing an identification of and data structure for each of said control variables for said controller type.

-34-

The system of claim 33 wherein said means for exchanging explicit messages of said application controllers and said means for exchanging explicit messages of said control interface each includes means for transmitting messages using explicit addressing and means for receiving messages using explicit addressing.

-35-

The system of claim 34 wherein each of said application controllers includes an occupancy status; and

wherein said control interface includes means for grouping said application controllers into occupancy groups and means for controlling said occupancy status of said application controllers as a occupancy group.

-36-

The system of claim 35 wherein said means for controlling occupancy status of said application controllers as a occupancy group includes:

means for storing a list of application controllers by occupancy group;

means for changing said occupancy status of at least one of said groups by transmitting explicit messages to each of said application controllers contained in said list of application controllers for said group, whereby said control interface provides a level of integration between application controllers that is transparent to said application controllers.

-37-

The system of claim 36 wherein said control interface includes means for periodically sending a ping message to at least one of said application controllers, said ping message being an explicit message sent by explicit addressing and including a value of at least one control variable for said application controller; and

said application controller including means for updating within said application controller a value of said control variable sent to said application controller in said ping message, whereby said control interface may affect operation of said application controller.

-38-

The system of claim 37 wherein at least one of said application controllers includes means for sending a response message to said control interface in response to each of said ping messages received from said control interface.

-39-

The system of claim 38 wherein said application controllers includes an access application controller for an access control unit, said access application controller including means for transmitting an access request message to said control interface and means for granting and denying access based on an access response message received from said control interface; and

said control interface including means for processing said access request message and means for transmitting said access response message to said access application controller.

-40-

The system of claim 39 wherein said control interface include means for maintaining a person count as a function of access events.

-41-

The system of claim 40 wherein said control interface include means for controlling an occupancy status of an occupancy group as a function of said person count.

-42-

The system of claim 41 further comprising a network server interface, said network server interface including means for monitoring and controlling operation of said control system over an Internet connection.

-43-

A method for configuring a control system for automated applications in a building environment, comprising the steps of:

providing a control interface and an application controller connected to a communications network;

pre-storing in the control interface a profile database containing at least one profile for at least one controller type, said profile including information required for configuration of an application controller of corresponding controller type;

pre-storing in the application controller a controller type;

providing the controller type to the control interface;

retrieving the profile from the database of profiles corresponding to the controller type provided to the control interface; and

configuring the application controller in accordance with the retrieved profile.

-44-

The method of claim 43 wherein the profile database includes a plurality of profiles, each uniquely associated with a different controller type.

-45-

The method of claim 43 further comprising the step of transmitting an initiating message from the application controller to the control interface to initiate communications.

-46-

The method of claim 45 wherein said step of transmitting an initiating message includes the steps of:

activating a service pin on the application controller; and

transmitting a message from the application controller to the control interface including a controller identification unique to the application controller.

-47-

The method of claim 46 further comprising the steps of:

storing the controller identification in a table in the control interface;

assigning a device identification to the application controller;

sending a message from the control interface to the application controller including the device identification; and

storing the device identification in the application controller, whereby the application controller can retrieve the device identification for later use in sending messages to the control interface.

-48-

The method of claim 47 further comprising the steps of:

sending a message from the control interface to the application controller including a controller identification unique to the control interface;

storing the control interface controller identification in the application controller, whereby the application controller can retrieve the control interface controller identification for later use in sending messages to the control interface.

-49-

A method for controlling operation of automated applications within a building environment, comprising the steps of:

providing a communication network;

providing an application controller for each application to be controlled, each application controller controlling operation of the corresponding application in accordance with a plurality of control variables, each application controller having a controller type and being connected to the network;

providing a control interface connected to the network, the control interface being preprogrammed with at least one profile of control variables supported by at least one of said controller types; and

configuring an application controller of said at least one controller type within the control interface by retrieving the corresponding preprogrammed profile.

-50-

The method of claim 49 wherein the control interface is preprogrammed with a plurality of profiles, each profile being uniquely associated with a different controller type, each profile defining the control variables supported by the associated controller type.

-51-

The method of claim 50 wherein each of the profiles includes a data structure for each of the control variables supported by the corresponding controller type.

-52-

The method of claim 51 further comprising the step of controlling operation of an application controllers via the control interface, including the steps of:

transmitting an explicit messages from the control interface to an application controllers, the explicit message including a value of at least one of the control variable for the application controller in a format corresponding with the data structure for the control variable defined in the profile corresponding to the controller type of the application controller; and

modifying a value of the control variable within the application controller to affect operation of the application controller.

-53-

The method of claim 52 further comprising the steps of:

periodically transmitting a ping message from the control interface to each of the application controllers, the ping message including a value of at least one control variables for the application controller;

updating the value of the control variable in the application controller in accordance with the value contained in the ping message; and

transmitting a response message from the application controller to the control interface.

-54-

The method of claim 53 wherein the response message includes a value of at least one control variable for the application controller.

-55-

The method of claim 54 further comprising the steps of:

preprogramming the application controllers to recognize the data structure for the explicit messages supported by that application controller;

preprogramming the control interface to recognize the data structure for the explicit messages supported by the control system.

-56-

The method of claim 55 wherein each of the application controllers includes an occupancy status; and

further comprising the steps of:

grouping a plurality of application controllers into an occupancy group; and

controlling the occupancy status of the application controllers by occupancy group.

-57-

The method of claim 56 wherein said step of controlling the occupancy status of the application controllers by occupancy group includes the steps of:

maintaining in the control interface a database containing the application controllers by occupancy group; and

transmitting individual explicit messages from the control interface to each of the application controllers in a specific group, whereby occupancy group control is resident only on the control interface and is transparent to the application controllers.

-58-

The method of claim 57 wherein the controller types include at least a lighting controller type, an HVAC controller type and an access controller type.

-59-

The method of claim 58 further comprising the step of modifying the occupancy status of a group by in response to a access events reported to the control interface by application controllers of the access controller type.

-60-

The method of claim 59 wherein at least one occupancy group includes applications controllers of different controller types, whereby said step of controlling occupancy status by occupancy group results in integration across controller type.

-61-

The method of claim 60 further comprising the steps of:

providing an auxiliary sensor application controller capable of sensing the value of certain control variables;

transmitting the sensed values from the controller to the control interface in an explicit message;

identifying all application controllers using the control variables sensed by the auxiliary sensor application controller;

transmitting the sensed values from the control interface to each of the application controllers in the sensed control variable database via a network variable write using explicit addressing, whereby integration of the auxiliary sensor application controller with the other application controllers is transparent to the auxiliary sensor application controller and the other application controllers.

-62-

A method for configuring a control system for controlling operation of automated applications, comprising the steps of:

providing a communications network;

installing a control interface on the network, the control interface including a software image database containing at least one application controller control software image;

installing an application controller on the network, the application controller configured to operate in accordance with an application controller control software image;

downloading the application controller control software image from the control interface to the application controller via the network;

installing the control software image on the application controller; and

operating the application controller in accordance with the application controller control software image.

-63-

The method of claim 62 wherein the software image database includes a plurality of different application controller control software images; and

said downloading step being further defined as:

identifying a controller type of the application controller;

determining the application controller control software image associated with the controller type identified in said identifying step; and

downloading to the application controller the application controller control software image determined in said determining step.

-64-

The method of claim 63 wherein the software image database is preprogrammed into the control interface.

-65-

The method of claim 63 wherein the software image database is downloaded into the control interface after the control interface is installed on the network.

-66-

The method of claim 65 wherein the software image database is downloaded into the control interface via at least one of a remote Internet connection, a dialed connection and a direct connection.

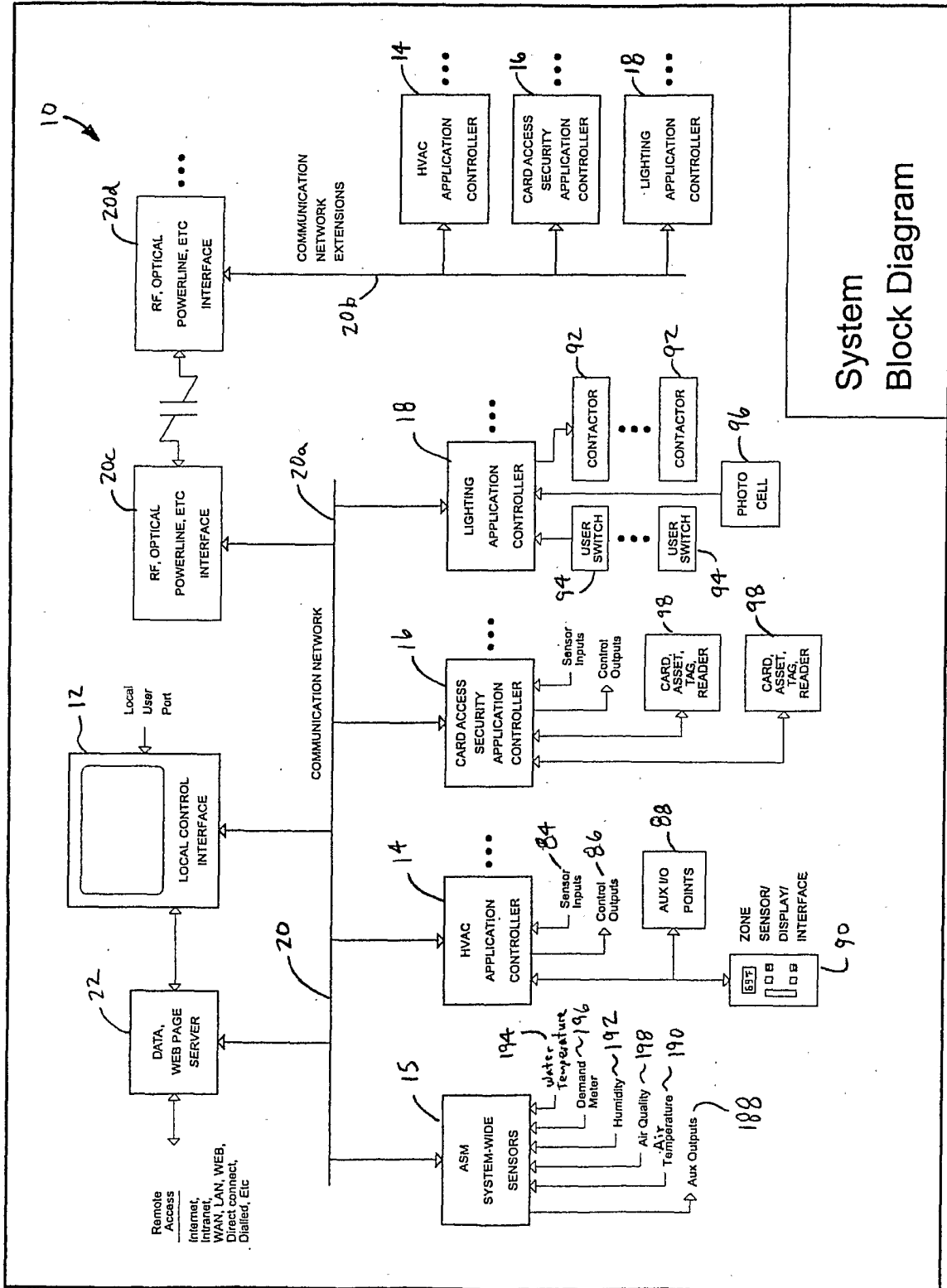

FIG. 1

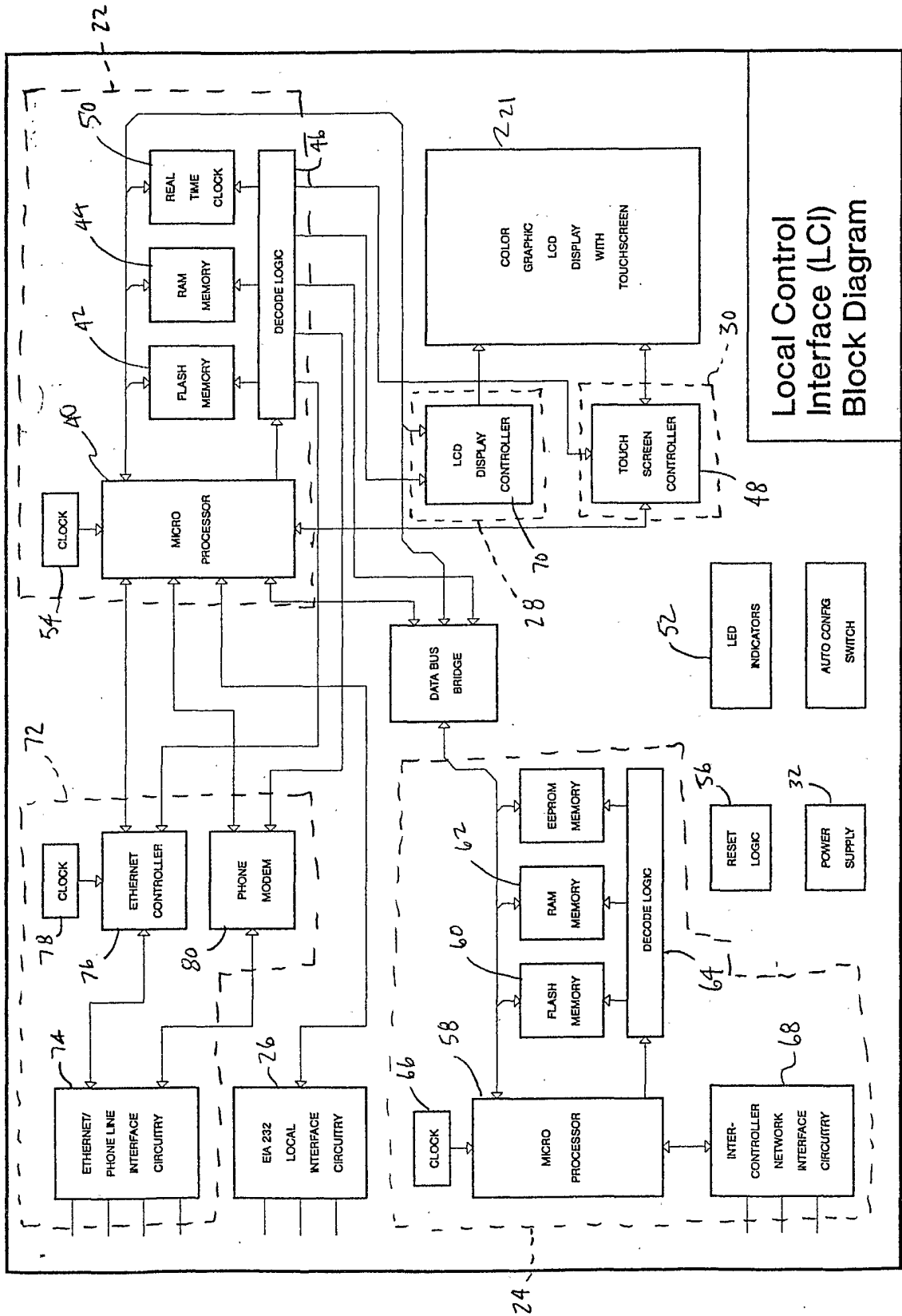

FIG. 2

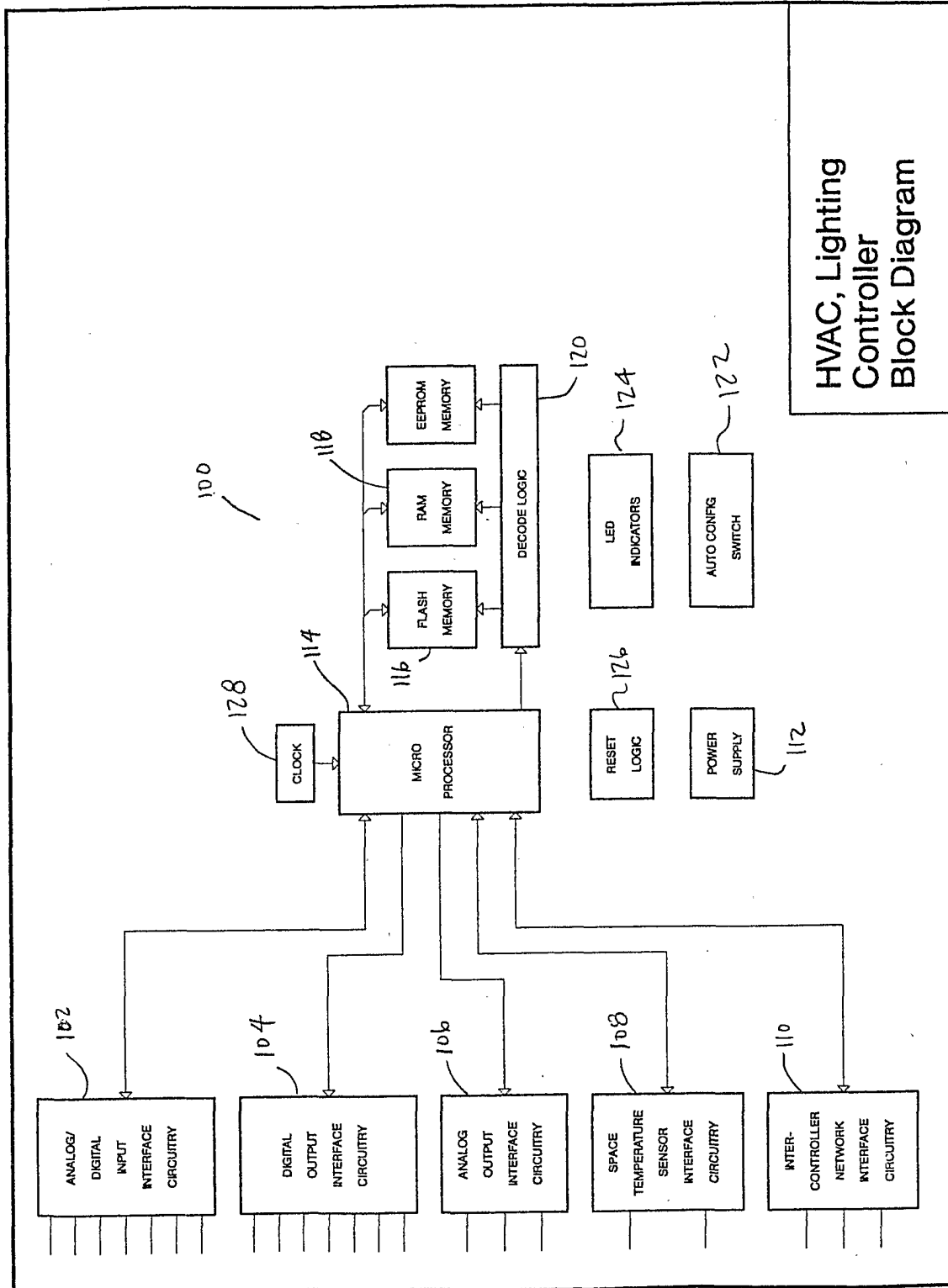

FIG. 3

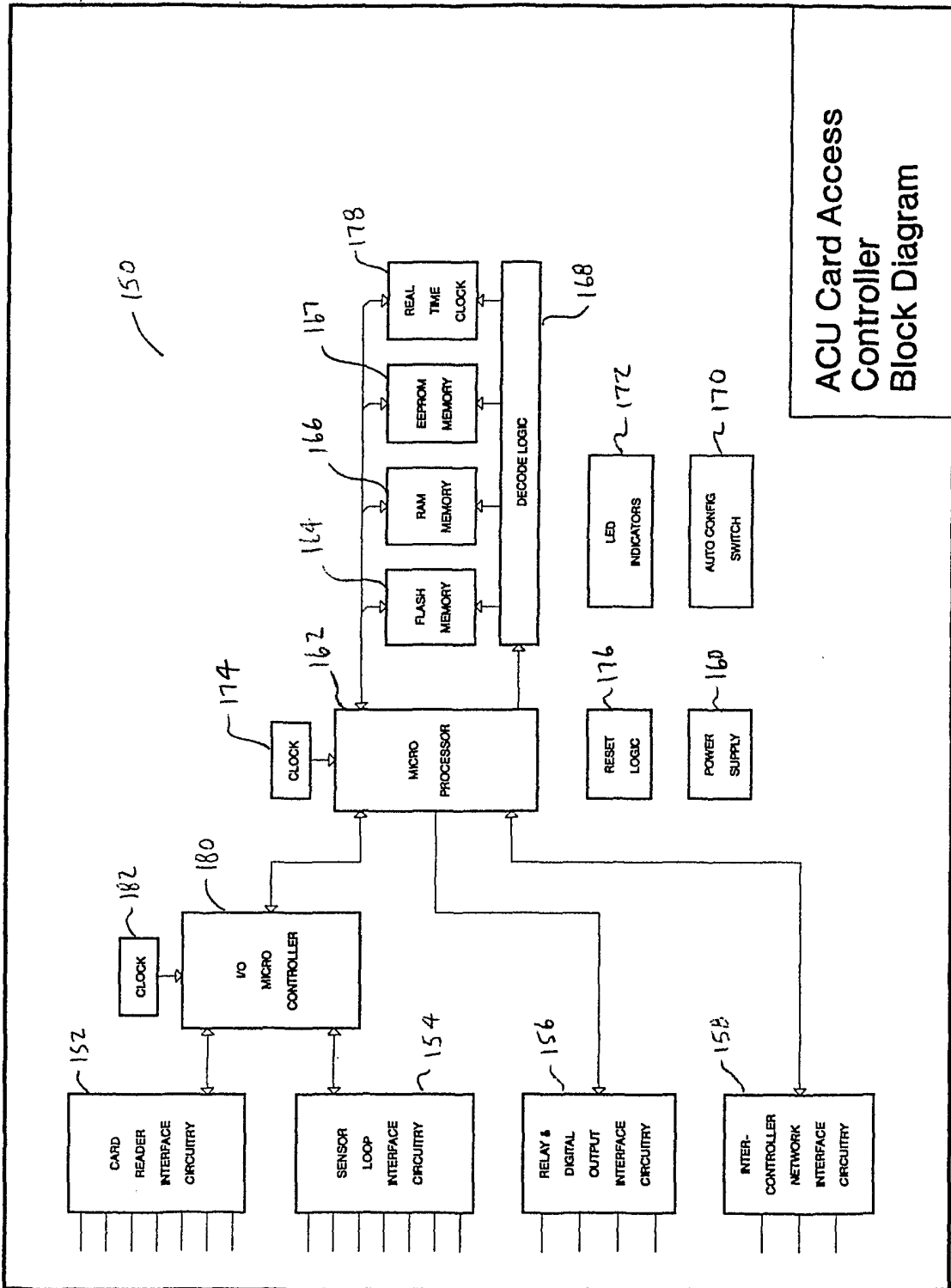

Fig. 4

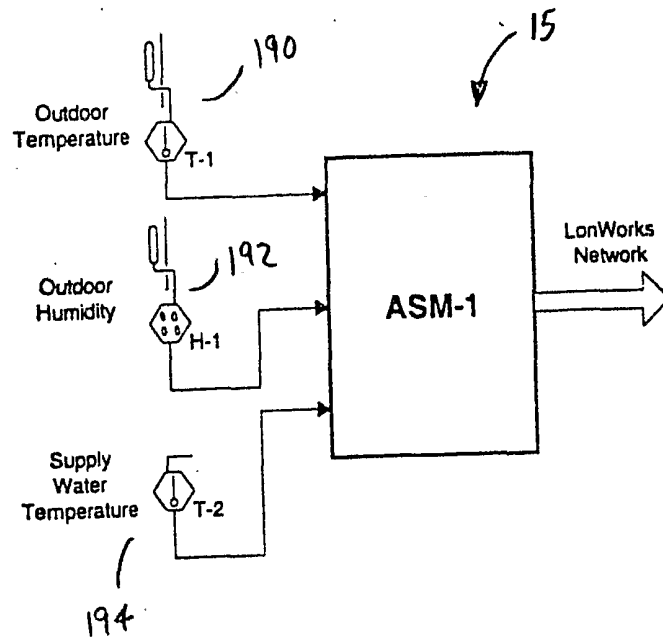

Fig. 5

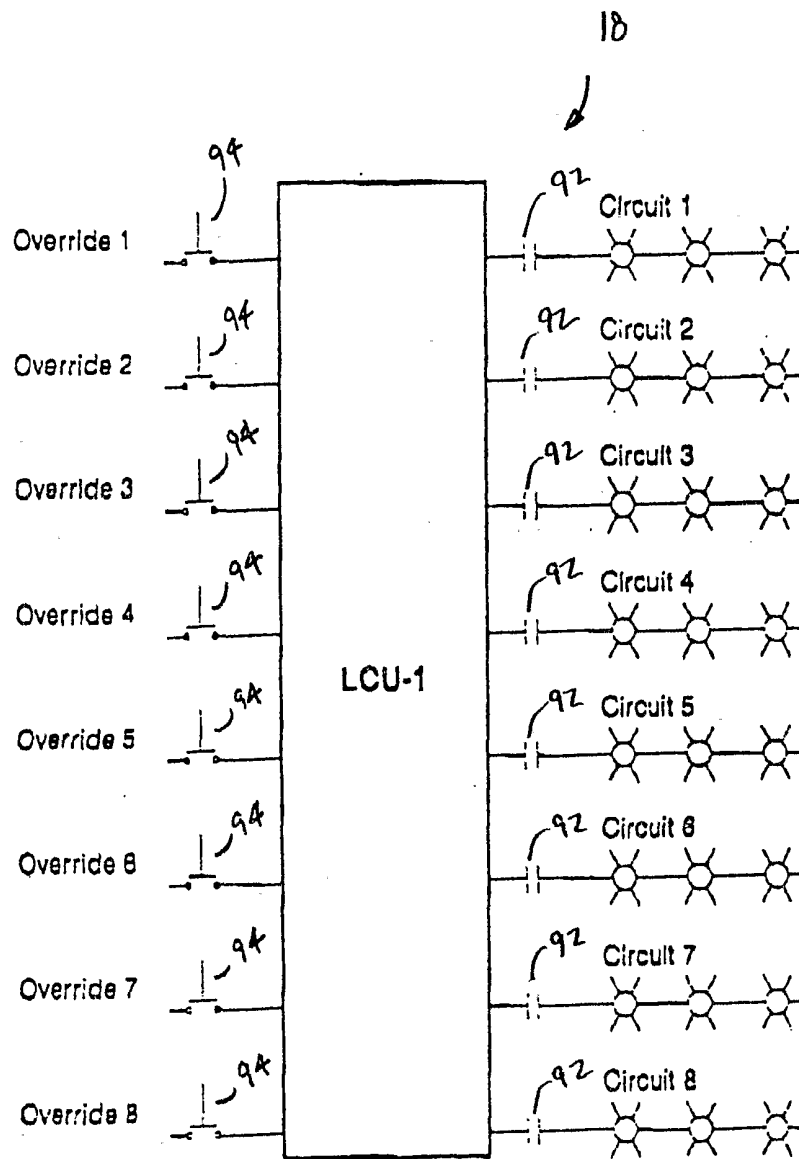

Fig. 6

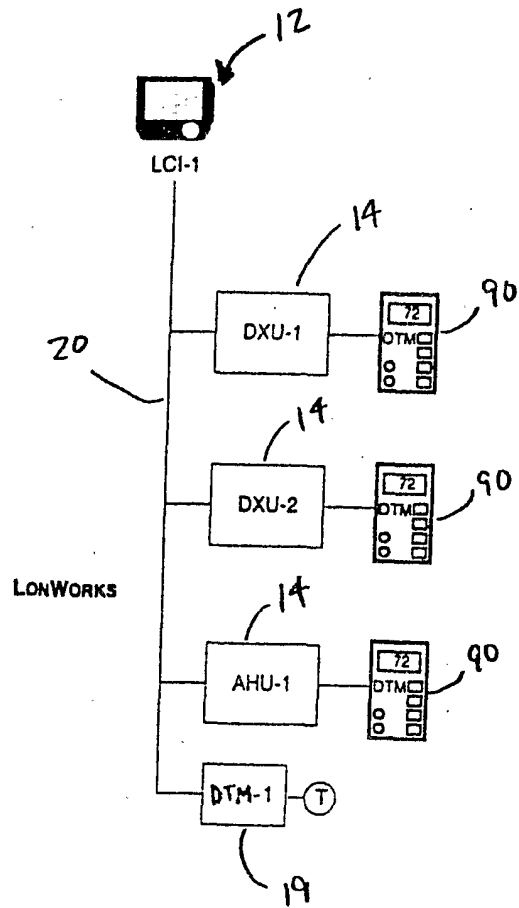

Fig. 7

Number of Bits	Description
8	command (value = 101)
8	system (LCI) time - hour
8	system (LCI) time - minute
8	system (LCI) time - second
8	occupancy mode (1=unoccupied, 0=occupied)

Fig. 8

Number of Bits	Description
8	command (value = 101)
8	Device ID assigned by LCI
16	Outside temperature (SNVT_temp_p format, 0x7fff = not supported)
16	Outside humidity (SNVT_lev_percent format, 0x7fff = not supported)
16	Supply water temperature (SNVT_temp_p format, 0x7fff = not supported)

Fig. 9

9/15

Number of Bits	Description
8	command (value = 25)
2	Entry side mode (0: card, 1: card/PIN, 2: cipher, 3: PIN)
2	Exit side mode (0: card, 1: card/PIN, 2: cipher, 3: PIN)
1	Enable / Disable Flag for entry side (1=disable)
1	Enable / Disable Flag for exit side
34	reserved - set to 0
16	system (LCI) time - year
8	system (LCI) time - month
8	system (LCI) time - day
8	system (LCI) time - hour
8	system (LCI) time - minute
8	system (LCI) time - second
8	system (LCI) time - day of week (1=Sunday)
8	IAC device ID

Fig. 10

Number of Bits	Description
8	command (value = 25)
8	IAC device ID

Fig. 11

Field	Size	Description	Data Type
msg_number	1 byte	Message 101 = EXP_PING	unsigned short

Fig. 12

Field	Size	Description	Data Type
unit_number	1 byte	LCI assigned unit number	unsigned short
outdoor_temp	2 bytes	Outdoor temperature (65535= not supported) 32767	SNVT_temp_p
outdoor_humidity	2 bytes	Outdoor humidity (65535 = not supported) 32767	SNVT_lev_percent
supply_temp	2 bytes	Supply water temperature (65535 = not supported) 32767	SNVT_temp_p

Fig. 13

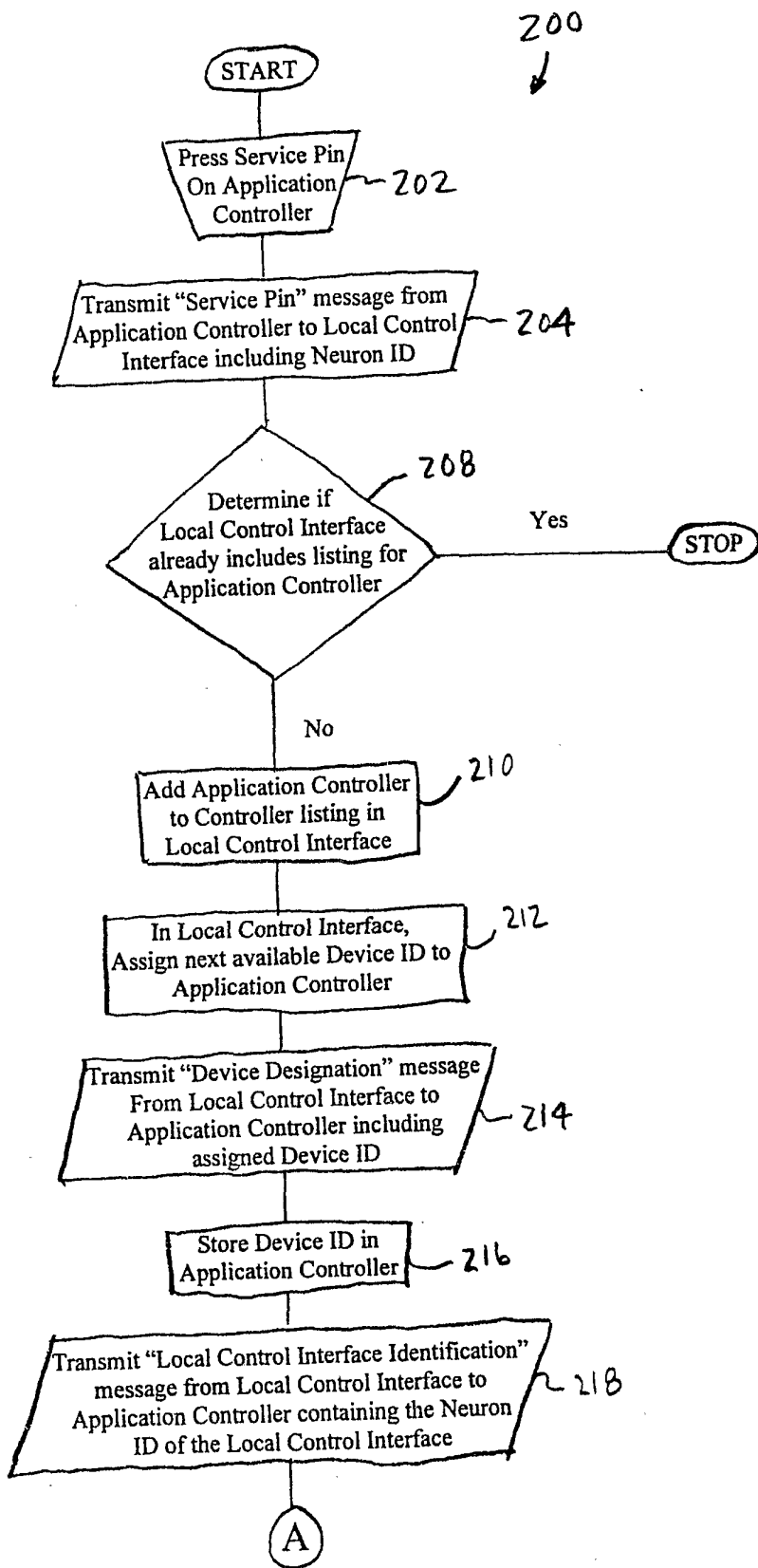

FIG 14A

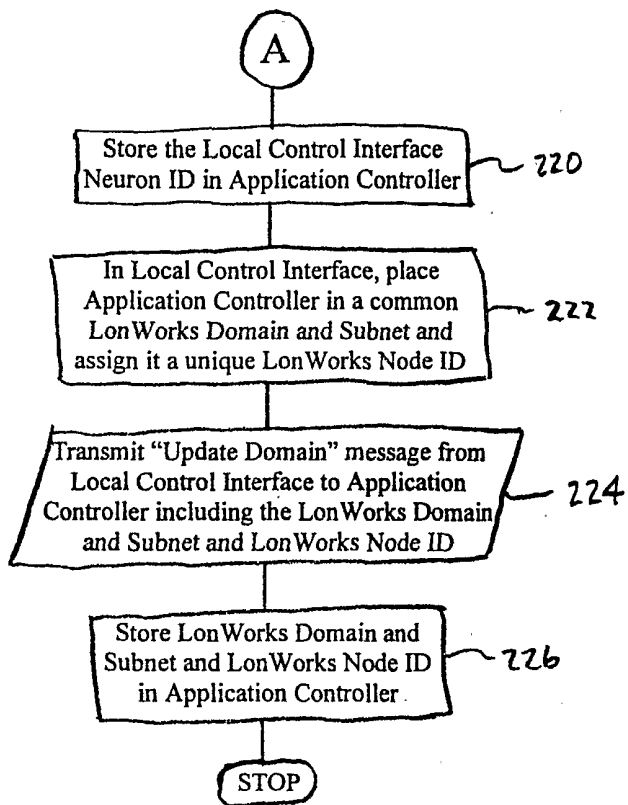

FIG. 14B

Number of Bits	Description
8	command (value = 20)
3	reserved
2	access mode (0: card, 1: card/PIN, 2: cipher, 3: PIN)
1	reverse card read flag
8	Device ID * 2 (bit 0 determines entry / exit side) Bit 0=0, entry side, bit0=1, exit side
64	card number
32	PIN/Cipher number sequence (8 characters max. in BCD format)

Fig. 15

Number of Bits	Description
8	command (value = 58)
8	reserved
8	Device ID * 2 (bit 0 determines entry / exit side) Bit 0=0, entry side, bit0=1, exit side
8	response (0-card unknown, 1-access denied, 2-access granted, 3-access complete. 4-access extended, 5-open ingress portal, 6-open egress portal. 7-open both portals)

Fig. 16

Number of Bits	Description
8	command (value = 59)
8	Device ID * 2 (bit 0 determines entry / exit side) Bit 0=0, entry side, bit0=1, exit side
8	reason for door opening (0= exit pushbutton, nonzero = access request)

Fig 17

14/15

Number of Bits	Description
8	command (value = 103)
8	device ID of controller
8	reserved (set to 5)
up to 8x40	ASCII string containing text describing the alarm

Fig. 18

Field	Size	Description	Data Type
msg_number	1 byte	Message 101 = EXP_PING	unsigned short
sys_hour	1 byte	System Time – hours 0-23	unsigned short
sys_min	1 byte	System Time – minutes 0-60	unsigned short
sys_sec	1 byte	System Time – seconds 0-60	unsigned short
Lighting Zone Occupancy	8 bytes	Current occupancy mode for Lighting Zones 1-8 (Zone 1 is first byte)	snvt_occupancy
Lighting Zone Override	8 bytes	Current override mode for Lighting Zones 1-8 (Zone 1 is first byte)	snvt_occupancy

Fig. 19

Field	Size	Description	Data Type
unit_number	1 byte	LCI assigned unit number	unsigned short

Fig. 20