

(19) World Intellectual Property Organization
International Bureau



(43) International Publication Date
16 January 2003 (16.01.2003)

PCT

(10) International Publication Number
WO 03/005679 A1

(51) International Patent Classification⁷: **H04L 29/06**,
H04N 7/52

(21) International Application Number: PCT/US02/00832

(22) International Filing Date: 10 January 2002 (10.01.2002)

(25) Filing Language: English

(26) Publication Language: English

(30) Priority Data:
09/758,968 10 January 2001 (10.01.2001) US

(71) Applicant: **HIWIRE, INC.** [US/US]; 333 South Grand Avenue, Los Angeles, CA 90071 (US).

(72) Inventor: **LAMBERT, James, P.**; 901 Clybourne Avenue, Toluca Lake, CA 91505 (US).

(74) Agents: **MCKENZIE, Denise, L.** et al.; Sidley Austin Brown & Wood LLP, 555 West Fifth Street, Los Angeles, CA 90013-1010 (US).

(81) Designated States (*national*): AE, AG, AL, AM, AT, AU, AZ, BA, BB, BG, BR, BY, BZ, CA, CH, CN, CO, CR, CU, CZ, DE, DK, DM, DZ, EC, EE, ES, FI, GB, GD, GE, GH, GM, HR, HU, ID, IL, IN, IS, JP, KE, KG, KP, KR, KZ, LC, LK, LR, LS, LT, LU, LV, MA, MD, MG, MK, MN, MW, MX, MZ, NO, NZ, OM, PH, PL, PT, RO, RU, SD, SE, SG, SI, SK, SL, TJ, TM, TN, TR, TT, TZ, UA, UG, UZ, VN, YU, ZA, ZM, ZW.

(84) Designated States (*regional*): ARIPO patent (GH, GM, KE, LS, MW, MZ, SD, SL, SZ, TZ, UG, ZM, ZW), Eurasian patent (AM, AZ, BY, KG, KZ, MD, RU, TJ, TM), European patent (AT, BE, CH, CY, DE, DK, ES, FI, FR, GB, GR, IE, IT, LU, MC, NL, PT, SE, TR), OAPI patent (BF, BJ, CF, CG, CI, CM, GA, GN, GQ, GW, ML, MR, NE, SN, TD, TG).

Published:

- with international search report
- before the expiration of the time limit for amending the claims and to be republished in the event of receipt of amendments

For two-letter codes and other abbreviations, refer to the "Guidance Notes on Codes and Abbreviations" appearing at the beginning of each regular issue of the PCT Gazette.

(54) Title: A TECHNIQUE OF GENERATING A COMPOSITE MEDIA STREAM

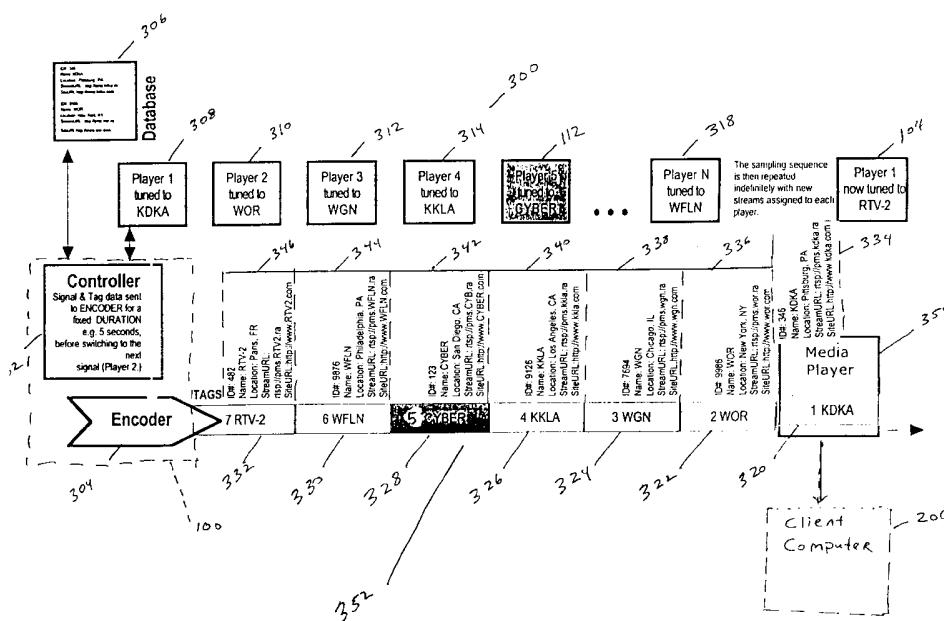

(57) Abstract: The present invention discloses a method, apparatus, and article of manufacture for providing information. According to one embodiment of the present invention, at least two data segments are collected. Each data segment is collected from a media stream, and each media stream is located at a different media source. Then, a composite media stream is generated by joining together each of the collected data segments. In another embodiment, the data segment is an audio data segment. The above-described invention has utility for allowing a user/listener to search for an Internet radio station by listening to a composite media stream.

A TECHNIQUE OF GENERATING

A COMPOSITE MEDIA STREAM

1. Field of the Invention.

This invention relates in general to computer implemented systems, and more
5 particularly, to a technique for generating a composite media stream.

2. Description of Related Art.

The Internet is a vast collection of global-spanning networks that communicate
with each other by using protocols, such as the Transmission Control Protocol (TCP)
and the Internet Protocol (IP). Via its networks, the Internet enables many computers,
10 located at different sites around the world, to access information from each other.

The World Wide Web (i.e., the “WWW” or the “Web”) is the fastest growing
part of the Internet. The Web contains Web pages that incorporate text, graphics, sound,
animation, and other multimedia elements. Each Web page is formatted in a language
called HyperText Markup Language (HTML). Hypertext links connect the web pages
15 to each other, and to any other pages, graphics, binary files, or multimedia files.

The Web works within a client/server model. Web client software runs on the
Web client computers, and Web server software runs on the Web server computer. Web
client software – known as the Web browser – interacts with both the user and the Web
server software. In particular, the Web browser receives a Universal Resource Locator
20 (URL) request from a user. The URL is a unique identifier for requested information
(e.g., a web page, a document, or an object). The Web browser then sends the URL
request to the Web server software using Hypertext Transfer Protocol (HTTP). In
response to the URL request, the Web server software locates and returns the requested
information to the Web browser.

25 One of the most exciting aspects of the Web is the multimedia content. Users
can access audio files and listen to music, sound clips or live (and archived) radio
stations from their computers via Web pages. The Web server computer typically sends

these audio files to the Web client computer by using a technique called streaming audio. Streaming audio allows a user to play sounds and music on the Web client computer while the Web server computer is sending the file. Accordingly, the user does not have to wait until the entire audio file is downloaded before listening to the audio.

5 With respect to Internet radio stations, users typically select a particular Internet radio station from an Internet radio Web page. Many Internet radio Web pages contain textual descriptions of certain Internet radio stations which can be accessed from their pages. These textual descriptions allow users to search for an appealing Internet radio station by reading and analyzing text. These textual descriptions are similar to the
10 seek/scan feature provided by many conventional on-air broadcast radio systems because they allow users to preview the Internet radio station's programming and/or format.

The key difference between the textual descriptions and the conventional seek/scan feature is that the seek/scan feature allows a user to search for an appealing broadcast radio station by listening to samples of music. When the listener hears an appealing sample of music, the listener can perform an action, such as clicking a button, which tunes the broadcast radio system to the desired broadcast radio station. The current Internet radio Web pages lack this tuning by ear technique. Thus, there is a need in the art for an improved technique of searching for Internet radio stations.

20 SUMMARY OF THE INVENTION

To overcome the limitations in the prior art described above, and to overcome other limitations that will become apparent upon reading and understanding the present specification, the present invention discloses a method, apparatus, and article of manufacture for providing information.

25 According to one embodiment of the present invention, at least two data segments are collected. Each data segment is collected from a media stream, and each media stream is located at a different media source. Then, a composite media stream is generated by joining together each of the collected data segments. In another embodiment, the data segment is an audio data segment.

The above-described invention has utility for allowing a user/listener to search for a media source (e.g., an Internet radio station) by listening to a composite media stream.

BRIEF DESCRIPTION OF THE DRAWINGS

5 Referring now to the drawings in which like reference numbers represent corresponding parts throughout:

FIG. 1 is a schematic diagram illustrating a hardware environment used to implement a server computer in one embodiment of the invention;

FIG. 2 is a schematic diagram illustrating a hardware environment used to
10 implement a client computer in one embodiment of the invention;

FIG. 3 is a schematic diagram illustrating a client/server computer environment of an embodiment of the present invention;

FIG. 4 is a flow diagram illustrating the process performed by the Scanstream System.

15 DETAILED DESCRIPTION

In the following description of embodiments of the invention, reference is made to the accompanying drawings which form a part hereof, and which is shown by way of illustration, a specific embodiment in which the invention may be practiced. It is to be understood that other embodiments may be utilized as structural changes may be made
20 without departing from the scope of the present invention.

This invention is comprised of a collection of components, which will be referred to herein as the "Scanstream System." It is to be understood that these components may be combined in many different ways to form a variety of combinations within the scope of the invention. Generally, the Scanstream System receives media
25 streams from media sources that stream audio via the Internet.

For each media stream, the Scanstream System samples a segment of the media stream. The segment can be a multimedia data segment that has a pre-defined time duration (e.g., five seconds). The Scanstream System then affixes each data segment with an identification tag, and digitizes both the data segment and the identification tag (referred to collectively as the digitized data). Next, the Scanstream System transmits the digitized data to a client computer.

The Scanstream System performs this sequence for each media stream. When the Scanstream System reaches the last media stream, it cycles back to the first media stream and repeats the sequence. Therefore, the Scanstream System transmits a composite media stream that contains digitized data from different media sources to a client computer. To put it differently, the Scanstream system creates a composite media stream by joining together data segments from different sources.

The client computer plays and/or displays this composite media stream, together with the identification tags, such that each identification tag is simultaneously displayed and/or played with its associated data segment. At this point, a user can interrupt the composite media stream to select an appealing media data segment by using an input device (e.g., a mouse, keyboard, stylus or some other input device).

In response to such selection, the Scanstream System links the client computer directly to the media stream associated with the selected media data segment. More specifically, the Scanstream System disconnects the client computer from the composite media stream, and connects the client computer to the media stream associated with the selected media data segment. The media stream associated with the selected media segment can be transmitted by any media source, such as an Internet radio station. The user can listen to the media stream associated with the selected media data segment or the user can resume listening to the composite media stream.

It is noted that the Scanstream System constantly transmits one or more different composite streams. This transmission process is independent of the number of client computers that might be receiving a composite media stream at a given point in time. There could be anywhere from zero client computers to an infinite number of client computers receiving a particular composite media stream, at a given point in time.

One advantageous feature of the Scanstream System includes allowing a user to search for and/or scan media sources by listening to samples of music from each media source. In particular, at the client computer, the user will hear and/or see a progression of short samples of longer media streams that emanate from different media sources.

- 5 Before providing the details of the Scanstream System, the hardware environments used to implement a client computer and a server computer in one embodiment of the present invention are discussed.

Hardware

- FIG 1 is a schematic diagram illustrating a hardware environment used to
10 implement a server computer 100 in one embodiment of the invention. The present invention is typically implemented using a server computer 100, which generally includes a processor 102, a random access memory (RAM) 104, data storage devices 106 (e.g., hard, floppy, and/or CD-ROM disk, drives, etc.) data communications devices 108 (e.g., modems, network interfaces, etc.), display devices 110 (e.g., CRT, LCD
15 display, etc.), and input devices 112 (e.g., mouse pointing device, keyboard, CD-ROM drive, etc.). It is envisioned that attached to the server computer 100 may be other devices, such as read only memory (ROM), a video card, bus interface, printers, etc. Those skilled in the art will recognize that any combination of the above components, or any number of different components, peripherals, and other devices, may be used with
20 the server computer 100.

- The server computer 100 operates under the control of an operating system (OS) 114. The operating system 114 is booted into the memory 104 of the server computer 100 for execution when the server computer 100 is powered-on or reset. In turn, the operating system 114 then controls the execution of one or more computer programs
25 116, such as the controller software for managing the Scanstream System and the encoder software for digitizing media streams. The present invention is generally implemented in these computer programs 116, which execute under the control of the operating system 114, and cause the server computer 100 to perform the desired functions as described herein.

The operating system 114 and computer programs 116 are comprised of instructions which, when read and executed by the server computer 100, cause the server computer 100 to perform the steps necessary to implement and/or use the present invention. Generally, the operating system 114 and/or computer programs 116 are tangibly embodied in and/or readable from a device, carrier, or media such as memory 104, data storage devices 106, and/or data communications devices 108. Under control of the operating system 114, the computer programs 116 may be loaded from the memory 104, data storage devices 106, and/or data communications devices 208 into the memory 204 of the server computer 100 for use during actual operations.

Thus, the present invention may be implemented as a method, apparatus, or article of manufacture using standard programming and/or engineering techniques to produce software, firmware, hardware, or any combination thereof. The term "article of manufacture" (or alternatively, "computer program product") as used herein, is intended to encompass a computer program accessible from any computer-readable device, carrier, or media. Of course, those skilled in the art will recognize many modifications may be made to this configuration without departing from the scope of the present invention.

Those skilled in the art will also recognize that the environment illustrated in FIG. 1 is not intended to limit the present invention. Indeed, those skilled in the art will recognize that other alternative hardware environments may be used without departing from the scope of the present invention.

FIG 2 is a schematic diagram illustrating a hardware environment used to implement a client computer 200 in one of the invention. The present invention is typically implemented using a client computer 200, which generally includes a processor 202, a random access memory (RAM) 204, data storage devices 206 (e.g., hard, floppy, and/or CD-ROM disk, drives, etc.), data communications devices 208 (e.g., modems, network interfaces, etc.), display devices 210 (e.g., CRT, LCD display, etc.), and input devices 212 (e.g., mouse pointing device, keyboard, CD-ROM drive, etc.). It is envisioned that attached to the client computer 200 may be other devices, such as read only memory (ROM), a video card, bus interface, printers, etc. Those skilled in the art will recognize that any combination of the above components, or any

number of different components, peripherals, and other devices, may be used with the client computer 200.

The client computer 200 operates under the control of an operating system (OS) 214. The operating system 214 is booted into the memory 204 of the client computer 200 for execution when the client computer 200 is powered-on or reset. In turn, the operating system 214 then controls the execution of one or more computer programs 216, such as software to receive and play/display media streams. The present invention is generally implemented in these computer programs 216, which execute under the control of the operating system 214, and cause the client computer 200 to perform the desired functions as described herein.

The operating system 214 and computer programs 216 are comprised of instructions which, when read and executed by the client computer 200, cause the client computer 200 to perform the steps necessary to implement and/or use the present invention. Generally, the operating system 214 and/or computer programs 216 are tangibly embodied in and/or readable from a device, carrier, or media such as memory 204, data storage devices 206, and/or data communications devices 208. Under control of the operating system 114, the computer programs 116 may be loaded from the memory 204, data storage devices 206, and/or data communication devices 208 into the memory 204 of the client computer 200 for use during actual operations.

Thus, the present invention may be implemented as a method, apparatus or article of manufacture, using standard programming and/or engineering techniques to produce software, firmware, hardware, or any combination thereof. The term "article of manufacture" (or alternatively, "computer program product") as used herein, is intended to encompass a computer program accessible from any computer-readable device, carrier, or media. Of course, those skilled in the art will recognize many modifications may be made to this configuration without departing from the scope of the present invention.

Those skilled in the art will also recognize that the environment illustrated in FIG. 2 is not intended to limit the present invention. Indeed, those skilled in the art will

recognize that other alternative hardware environments may be used without departing from the scope of the present invention.

Generating A Composite Media Stream

FIG. 3 is a schematic diagram illustrating a client/server computer environment of an embodiment of the present invention, and more particularly, illustrates a typical distributed computer system 300 using the Internet to connect the server computer 100 to the client computer 200.

The server computer 100 has a controller 302 and an encoder 304. The controller 302 is connected to a database 306 that contains information about the media sources which provide media streams. In FIG. 3, the media sources are Internet radio stations. Those skilled in the art will recognize that other media sources may be used without departing from the scope of the present invention.

The information contained in the database 306 is commonly referred to as identification tags or as tags. In one embodiment of the present invention, each tag consists of multimedia information, including text, graphics, sound, animation, and other multimedia elements

The tags may also include identification data, such as the following: the identification (ID) number of the Internet radio station; the name of the Internet radio station; the geographic location of the Internet radio station; the Stream URL of the Internet radio station; and the site URL of the Internet radio station. It is noted that each tag may contain two different URLs, the site URL and the stream URL.

The site URL is the address of the Internet radio station's homepage. The stream URL contains a small text file (commonly referred to as a metafile) that has the true location of the audio file.

The controller 302 is also connected to server media players 308, 310, 312, 314, 316, and 318. The controller 302 is capable of tuning each server media player 308, 310, 312, 314, 316, and 318 to a different Internet radio station, such that each

server media player 308, 310, 312, 314, 316, and 318 transmits a different media stream to the controller 302.

The controller 302 identifies the number of server media players 308, 310, 312, 314, 316, and 318. The number of server media players is represented herein by the variable N. For media player 1 308, the controller 302 fetches an identification tag from the database 306. Based on the information contained in the tag, the controller 302 tunes media player 1 308 to the Internet radio station identified in the tag. Accordingly, each tag is associated with a different Internet radio station. The controller 302 then receives media player 1 308's media stream. This media stream may be live or archived.

Next, the controller 302 repeats this sequence of fetching, tuning, and receiving for media player 2 310, media player 3 312, media player 4 314, media player 5 316, and media player N 318. At this point, each of the server media players 308, 310, 312, 314, 316 and 318 are tuned into a different Internet radio station, and the controller 302 is receiving media streams from each of the server media players 308, 310, 312, 314, 316 and 318.

For the media stream provided by media player 1 308, the controller 302 sends both the media stream and its associated tag to the encoder 304 for a fixed time duration, e.g., five seconds. This fixed time duration could be a pre-defined, default time duration or a user-defined time duration. Since, the controller 302 only transmits the media stream and its associated tag for a fixed time duration, the digitized data is really a data segment of a longer media stream.

The encoder 304 digitizes both the media stream and its associated tag (collectively referred to herein as the "digitized data"). The encoder 304 transmits this digitized data to the client media player 350, and the client media player 350 sends the digitized data to the client computer 200. The client computer 200 then plays and/or displays the digitized data, such that each data segment and its tag are simultaneously displayed to the user. The server computer 100 is connected to the client computer 200 via the Internet.

After the fixed time duration, the controller 302 and the encoder 304 perform the same actions on the media stream provided by media player 2 310. That is, the controller 302 sends both the media stream and its associated tag to the encoder 304 for the fixed time duration, and the encoder 304 digitizes the media stream and its associated tag. The controller 302 then tunes the previous media player – media player 1 308 – to a new Internet radio station, and thus, the controller 302 receives a new media stream from media player 1 308. The controller 302 and the encoder 304 continue in this manner for each media stream, until the controller 302 reaches the media stream provided by media player N 318. The controller 302 then starts over with the new media stream provided by media player 1 308.

At the client computer 200, a user can interrupt the composite media stream 352 to select an appealing media data segment by using an input device (e.g., a mouse, keyboard, stylus or some other input device). The user can make this selection at any time during the play and/or display of the composite media stream 352. In response to such a selection, the Scanstream System links the user directly to the media stream associated with the selected media data segment. More specifically, the Scanstream System disconnects the user from the composite media stream, and connects the user to the media stream associated with the selected media data segment. The user has the option of listening to the media stream associated with the selected media data segment or the user can resume listening to the composite media stream 352.

It is noted that the Scanstream System generates the composite media stream when the controller 302 transmits media streams to the encoder 304 for a fixed time duration. The composite media stream 352 contains data segments 320, 322, 324, 326, 328, 330, and 332, along with their associated tags 334, 336, 338, 340, 342, 344, and 346.

In one embodiment of the present invention, the Scanstream System can simultaneously transmit two or more different composite media streams, with one composite media stream containing samples of Jazz Internet radio stations, and another composite media stream containing samples of Parisian Internet radio stations. In this embodiment, the user can select the type of composite media stream. For example, a user can select a composite media stream that contains samples of Rock Internet radio

stations. A user can also select a composite media stream that contains sample of Internet radio stations that are located in Paris. In addition, the user can select a composite media stream that includes a combination of categories, such as Jazz Internet radio stations and News Internet radio stations or any other available combination.

5 The Scanstream System will constantly and simultaneously transmit the most popular categories, e.g., Jazz, Rock, News, and Rap. For unpopular categories, such as Poughkeepsie, a user can request that the Scanstream System create and transmit a composite media stream containing samples of Poughkeepsie Internet radio stations.

FIG. 4 is a flow diagram 400 illustrating the process performed by the
10 Scanstream System. Block 402 represents the Scanstream System fetching an identification tag from the database 306 (shown in FIG. 3). Block 404 represents the Scanstream System tuning a server media player 308, 310, 312, 314, 316 or 318 (shown in FIG. 3) to a media source by using information contained in the identification tag. In particular, the Scanstream System tunes the server media player 308, 310, 312,
15 314, 316 or 318 by using the both the stream URL and the site URL. The Scanstream System then receives a media stream from the server media player 308, 310, 312, 314, 316 or 318, as represented by block 406.

Block 408 is a decision block that represents the Scanstream System determining whether there are more server media players 308, 310, 312, 314, 316 or 318 (shown in
20 FIG. 3). When there are more server media players 308, 310, 312, 314, 316, or 318, the Scanstream System returns to block 402. Otherwise, the Scanstream System proceeds to block 410.

Block 410 represents the Scanstream System initializing the variable N to zero. The variable N is a variable that represents the number of sever media players. Block
25 412 represents the Scanstream System incrementing the variable N by one.

Block 414 represents the Scanstream System creating a media data segment (or a sampling sequence) by digitizing both the media stream received from media player N and its associated tag for a fixed time duration. In one embodiment of the present invention, the fixed time duration is a pre-defined, default time duration. In another
30 embodiment, the fixed time duration is a user-defined time duration.

Block 416 is a decision block that represents the Scanstream System determining whether the user has selected a media data segment. When the user selects the media data segment, the Scanstream System links the client computer directly to the media stream associated with the selected media data segment, as represented by block 418.

5 Otherwise, the Scanstream System proceeds to block 420.

Block 420 is decision block that represents the Scanstream System determining whether there are more server media players. When there are more players, the Scanstream system proceeds to block 422. Otherwise, the Scanstream System ends.

Block 422 represents the Scanstream System turning server media player N to a new media source. The Scanstream System then returns to block 412.

10

Conclusion

This concludes the description of the preferred embodiment of the invention. The following describes some alternative embodiments for accomplishing the present invention. For example, other hardware environments may include without limitation,

15 communications devices, such as appliances, personal digital assistants (PDAs), wrist watches, stand alone Internet radios, set top boxes, television systems, mainframe computers, minicomputers or personal computers. These may be used in various configurations, such as in a local area network or in conjunction with the Internet. These other environments may work with each other or may work independently.

20 The foregoing description of the embodiments of the invention have been presented for the purposes of illustration and description. It is not intended to be exhaustive or to limit the invention to the precise form disclosed. Many modifications and variations are possible in light of the above teaching. It is intended that the scope of the invention be limited not by this detailed description, but rather by the claims

25 appended hereto.

WHAT IS CLAIMED:

1. A method of providing information, comprising:

collecting at least two data segments, wherein each data segment is collected from a media stream, and wherein each media stream emanates from a different media source; and

5 generating a composite media stream by joining together each of the collected data segments.
2. The method of claim 1, further comprising transmitting the generated composite media stream to a user.
3. The method of claim 2, further comprising:

receiving a request for one of the media streams from the user, wherein the media stream is associated with one of the data segments; and

connecting the user to the media source that transmits the requested media stream.
4. The method of claim 1, wherein each data segment is an audio data segment.
5. The method of claim 1, wherein each data segment is comprised of both data and identification information.
6. The method of claim 5, wherein the identification information comprises multimedia information.
7. The method of claim 1, wherein each data segment has a fixed time duration.
8. The method of claim 1, wherein collecting the data segment further comprises collecting the data segment from a user-defined category of media streams.

9. The method of claim 1, wherein the media stream is a live media stream.
10. The method of claim 1, wherein the media stream is an archived media stream.
11. The method of claim 1, wherein collecting the data segments comprises:
for each media source,
fetching identification information about the media stream from a database;
5 using the fetched identification information to locate the media stream;
collecting the data segment from the located media stream;
affixing the identification information to the collected data segment; and
digitizing the data segment and the identification information.
12. The method of claim 11, wherein generating the composite media stream further comprises:
maintaining each digitized data segment and identification information for a fixed time duration before switching to another data segment.
13. An apparatus for providing information, comprising:
a computer; and
said computer having a controller that (a) collects at least two data segments, wherein each data segment is collected from a media stream, and wherein each media
5 stream emanates from a different media source, and (b) generates a composite media stream by joining together each of the collected data segments.
14. The apparatus of claim 13, wherein the controller transmits the generated composite media stream to a user.

15. The apparatus of claim 14, wherein the controller receives a request for one of the media streams from the user, wherein the media stream is associated with one of the data segments, and the controller connects the user to the media source that transmits the requested media stream.

16. The apparatus of claim 13, wherein each data segment is an audio data segment.

17. The apparatus of claim 13, wherein each data segment is comprised of both data and identification information.

18. The apparatus of claim 17, wherein the identification information comprises multimedia information.

19. The apparatus of claim 13, wherein each data segment has a fixed time duration.

20. The apparatus of claim 13, wherein collecting the data segment further comprises collecting the data segment from a user-defined category of media streams.

21. The apparatus of claim 13, wherein the media stream is a live media stream.

22. The apparatus of claim 13, wherein the media stream is an archived media stream.

23. The apparatus of claim 13, further comprising:

for each media source,

said controller collects the data segments by fetching identification information about the media stream from a database, uses the fetched identification information to
5 locate the media stream, collects the data segment from the located media stream, and affixes the identification information to the collected data segment; and

said controller is connected to an encoder which digitizes the collected data segment and the identification information.

24. The apparatus of claim 23, wherein the controller generates the composite media stream by maintaining each digitized data segment and identification information for a fixed time duration before switching to another data segment.

25. An article of manufacture comprising a computer carrier readable by a computer and embodying one or more instructions executable by the computer to perform method steps of providing information, comprising:

5 collecting at least two data segments, wherein each data segment is collected from a media stream, and wherein each wherein each media stream emanates from a different media source; and

generating a composite media stream by joining together each of the collected data segments.

26. The article of manufacture of claim 25, further comprising transmitting the generated composite media stream to a user.

27. The article of manufacture of claim 25, further comprising:

receiving a request for one of the media streams from the user, wherein the media stream is associated with one of the data segments; and

connecting the user to the media source that transmits the requested media stream.

28. The article of manufacture of claim 25, wherein each data segment is an audio data segments.

29. The article of manufacture of claim 25, wherein each data segment is comprised of both data and identification information.

30. The article of manufacture of claim 29, wherein the identification information comprises multimedia information.

31. The article of manufacture of claim 25, wherein each of the data segments have a fixed time duration.

32. The article of manufacture of claim 25, wherein collecting the data segment further comprises collecting the data segment from a user-defined category of media streams.

33. The article of manufacture of claim 25, wherein the media stream is a live media stream.

34. The article of manufacture of claim 25, wherein the media stream is an archived media stream.

35. The article of manufacture of claim 25, wherein collecting the data segments comprises:

for each media source,

5 fetching identification information about the media stream from a database;

using the fetched identification information to locate the media stream;

collecting the data segment from the located media stream;

affixing the identification information to the collected data segment; and

digitizing the data segment and the identification information.

36. The article of manufacture of claim 35, wherein generating the composite media stream further comprises:

maintaining each digitized data segment and identification information for a fixed time duration before switching to another data segment.

FIG. 1

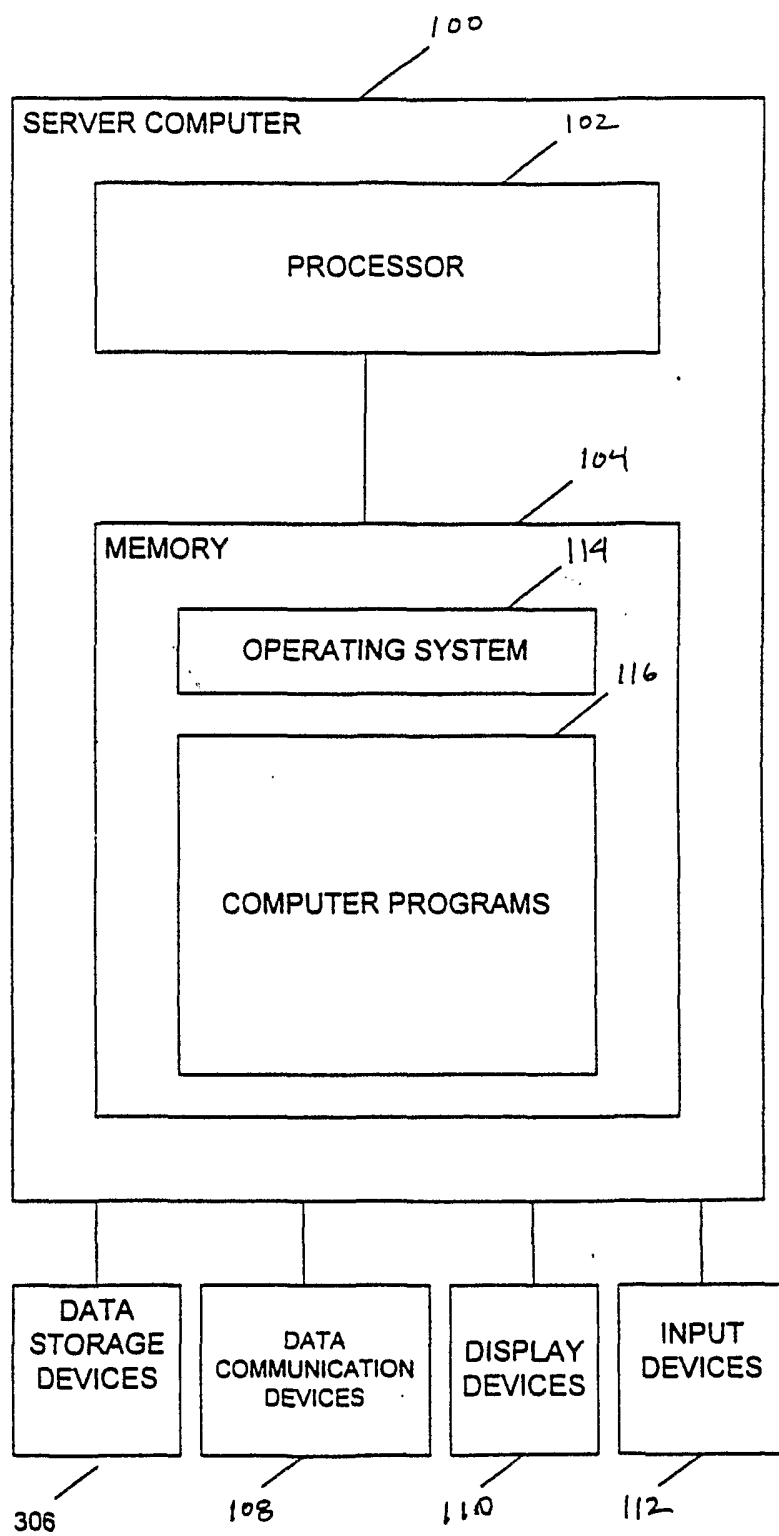

2/5
FIG. 2

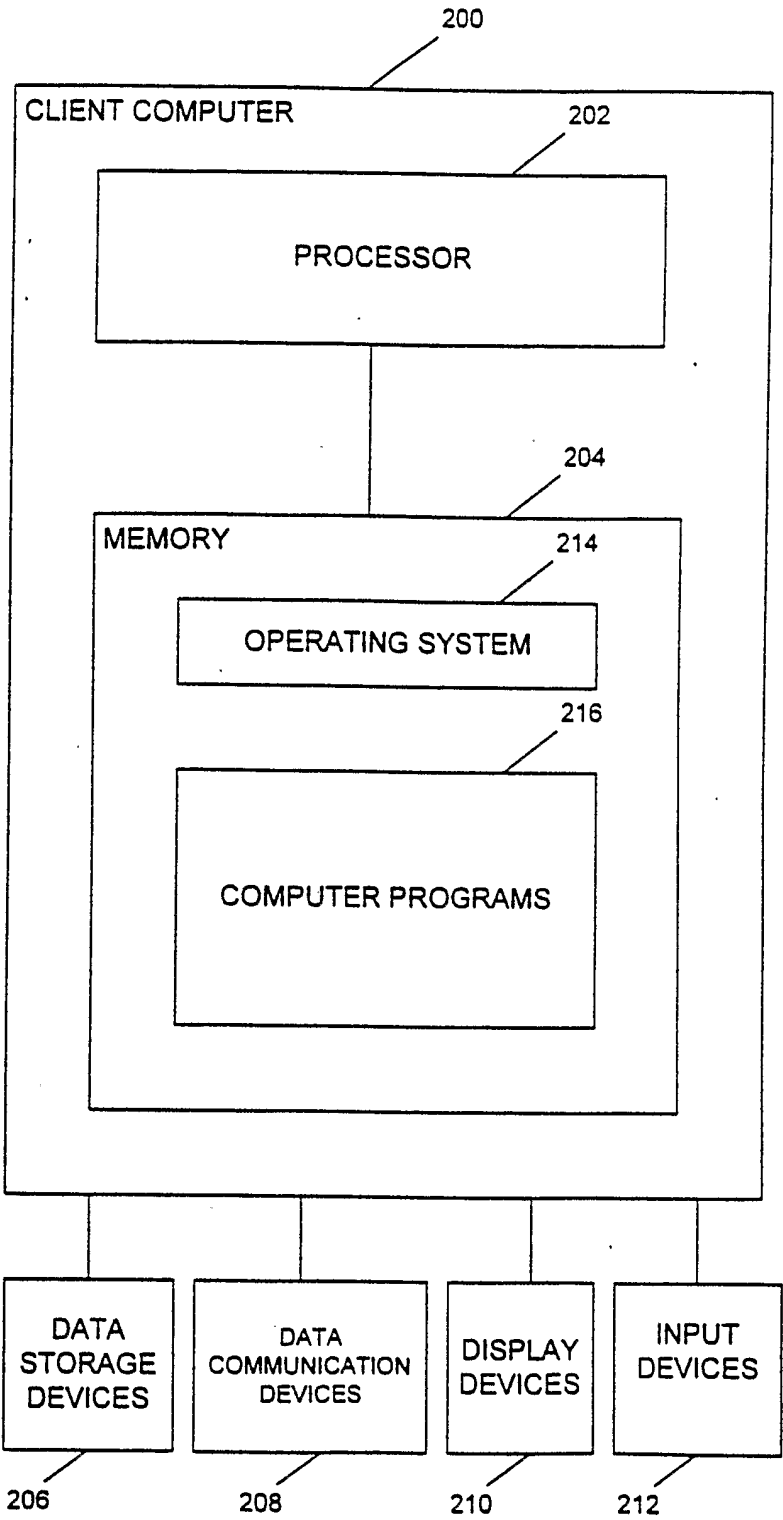

FIG. 3

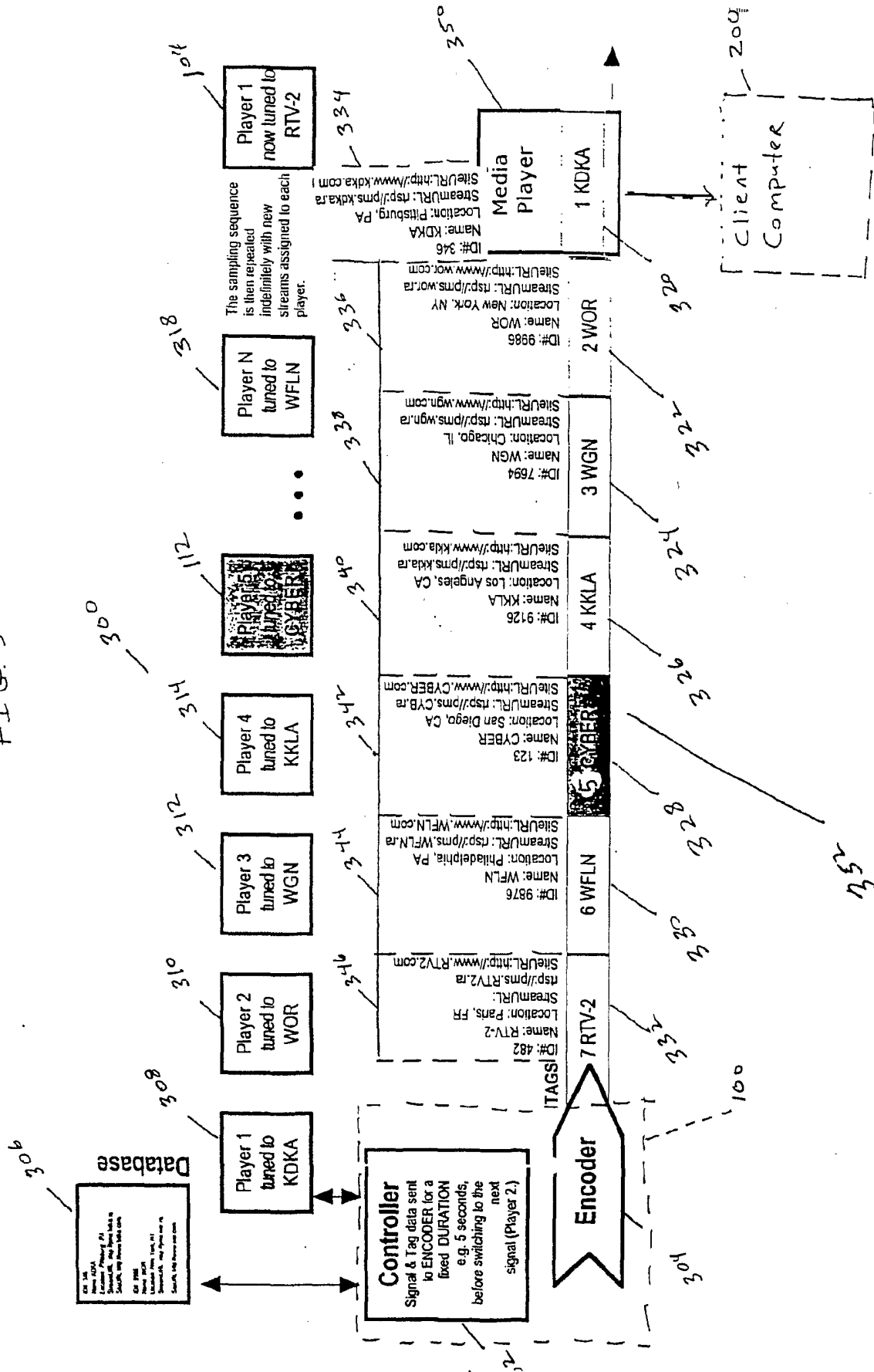

FIG. 4

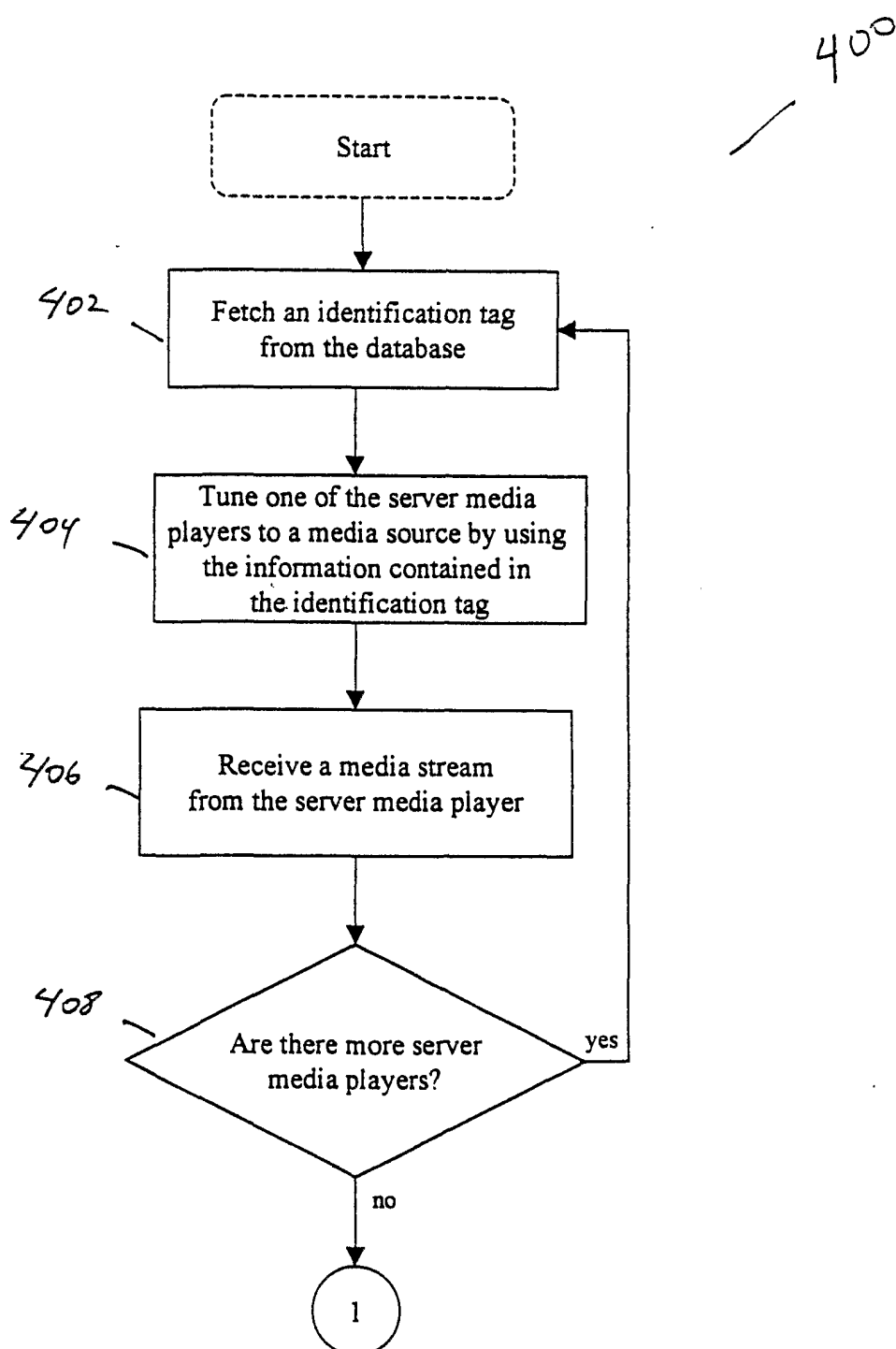
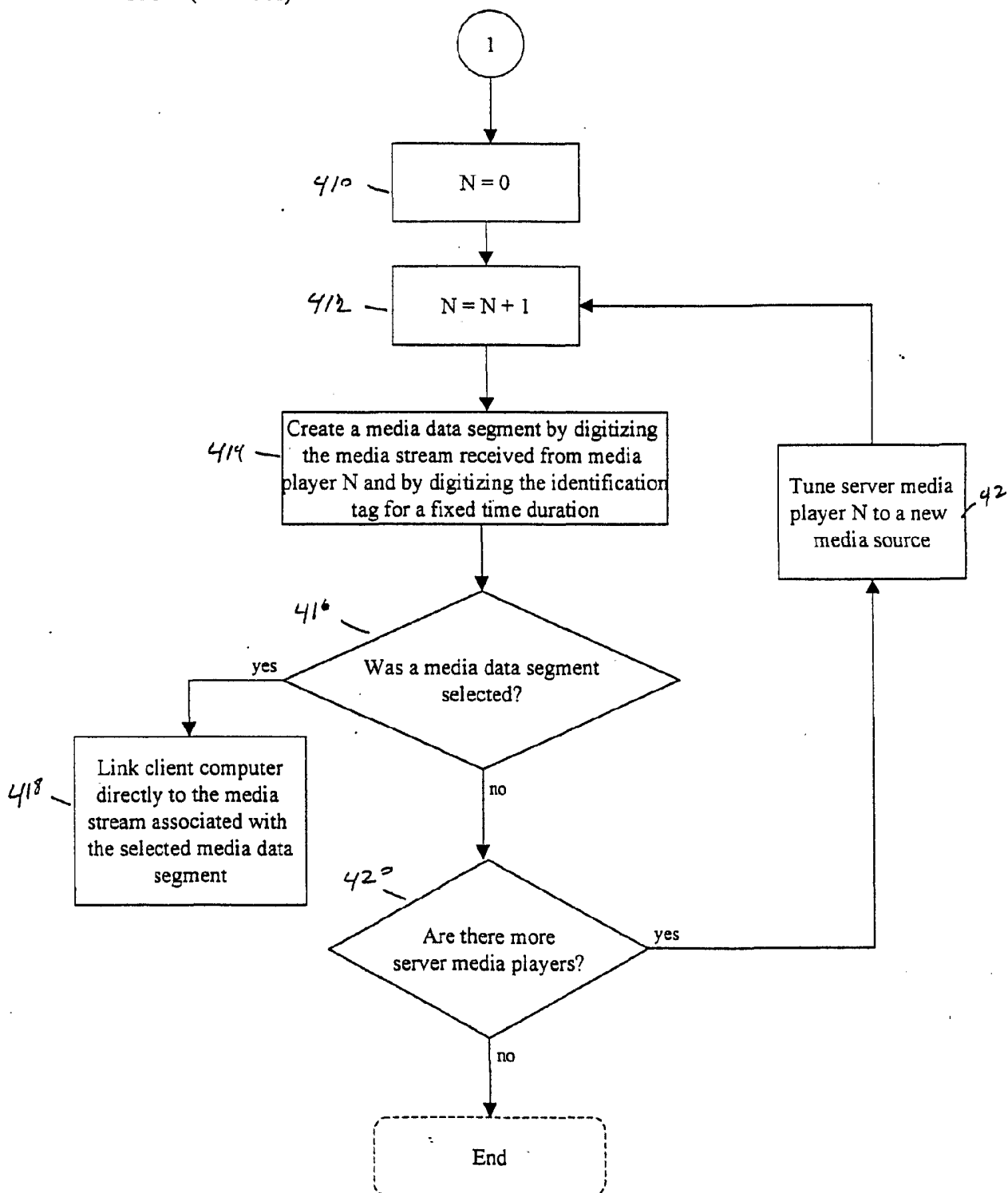

FIG. 4 (continued)



INTERNATIONAL SEARCH REPORT

International Application No.

PCT/US 02/00832

A. CLASSIFICATION OF SUBJECT MATTER

IPC 7 H04L29/06 H04N7/52

According to International Patent Classification (IPC) or to both national classification and IPC

B. FIELDS SEARCHED

Minimum documentation searched (classification system followed by classification symbols)

IPC 7 H04L H04N

Documentation searched other than minimum documentation to the extent that such documents are included in the fields searched

Electronic data base consulted during the international search (name of data base and, where practical, search terms used)

EPO-Internal, PAJ, WPI Data

C. DOCUMENTS CONSIDERED TO BE RELEVANT

Category *	Citation of document, with indication, where appropriate, of the relevant passages	Relevant to claim No.
X	WO 99 27681 A (MOTOROLA INC) 3 June 1999 (1999-06-03) page 15, line 6 -page 21, line 18 page 24, line 6 -page 29, line 18 page 65, line 4 -page 67, line 29 abstract; figures 1-3,6-10,45-47 ---	1-36
X	WO 00 19662 A (RADIOWAVE COM INC) 6 April 2000 (2000-04-06) page 3, line 6 -page 4, line 22 page 26, line 24 -page 30, line 22 abstract; figures 7,10-12 ---	1-36
A	EP 0 680 185 A (THOMSON CONSUMER ELECTRONICS) 2 November 1995 (1995-11-02) the whole document --- -/--	1-36

☒ Further documents are listed in the continuation of box C.☒ Patent family members are listed in annex.

* Special categories of cited documents :

- *A* document defining the general state of the art which is not considered to be of particular relevance
- *E* earlier document but published on or after the international filing date
- *L* document which may throw doubts on priority claim(s) or which is cited to establish the publication date of another citation or other special reason (as specified)
- *O* document referring to an oral disclosure, use, exhibition or other means
- *P* document published prior to the international filing date but later than the priority date claimed

- *T* later document published after the international filing date or priority date and not in conflict with the application but cited to understand the principle or theory underlying the invention
- *X* document of particular relevance; the claimed invention cannot be considered novel or cannot be considered to involve an inventive step when the document is taken alone
- *Y* document of particular relevance; the claimed invention cannot be considered to involve an inventive step when the document is combined with one or more other such documents, such combination being obvious to a person skilled in the art.
- *G* document member of the same patent family

Date of the actual completion of the international search

20 November 2002

Date of mailing of the international search report

04/12/2002

Name and mailing address of the ISA

European Patent Office, P.B. 5818 Patentlaan 2
NL - 2280 HV Rijswijk
Tel. (+31-70) 340-2040, Tx. 31 651 epo nl,
Fax: (+31-70) 340-3016

Authorized officer

Kalabic, F

INTERNATIONAL SEARCH REPORT

International Application No

PCT/US 02/00832

C.(Continuation) DOCUMENTS CONSIDERED TO BE RELEVANT

Category *	Citation of document, with indication, where appropriate, of the relevant passages	Relevant to claim No.
A	THOMAS PACK: "Radio-Activity on the Web" December 1996 (1996-12) , DATABASE XP002111747 the whole document ----	1-36
A	US 6 166 735 A (PETKOVIC DRAGUTIN ET AL) 26 December 2000 (2000-12-26) column 2, line 56 -column 6, line 60 -----	1-36

INTERNATIONAL SEARCH REPORT

Information on patent family members

International Application No

PCT/US 02/00832

Patent document cited in search report		Publication date	Patent family member(s)	Publication date
WO 9927681	A	03-06-1999	AU 1702199 A EP 0962074 A1 WO 9927681 A2	15-06-1999 08-12-1999 03-06-1999
WO 0019662	A	06-04-2000	US 6317784 B1 AU 6389799 A US 2002073179 A1 WO 0019662 A1	13-11-2001 17-04-2000 13-06-2002 06-04-2000
EP 0680185	A	02-11-1995	US 5819034 A CA 2145899 A1 CN 1117620 A EP 0680185 A2 JP 8166925 A RU 2142158 C1 SG 28257 A1 US 5915090 A	06-10-1998 29-10-1995 28-02-1996 02-11-1995 25-06-1996 27-11-1999 01-04-1996 22-06-1999
US 6166735	A	26-12-2000	NONE	