



US00D577526S

(12) **United States Design Patent**  
**Lowsky**

(10) **Patent No.:** **US D577,526 S**

(45) **Date of Patent:** **\*\* Sep. 30, 2008**

(54) **TABLE TOP**

(76) Inventor: **Jamie Lowsky**, 7000 Island Blvd., Apt.  
106, Aventura, FL (US) 33160

(\*\*) Term: **14 Years**

(21) Appl. No.: **29/303,458**

(22) Filed: **Feb. 8, 2008**

**Related U.S. Application Data**

(63) Continuation of application No. 29/250,777, filed on  
Nov. 30, 2006, now Pat. No. Des. 565,328.

(51) **LOC (8) Cl.** ..... **06-06**

(52) **U.S. Cl.** ..... **D6/511**

(58) **Field of Classification Search** ..... D6/480-489,  
D6/511, 429-431; 108/150, 153.1, 155,  
108/156, 157.17, 161

See application file for complete search history.

(56) **References Cited**

**U.S. PATENT DOCUMENTS**

172,136 A	1/1876	Mabbett
D46,519 S	10/1914	Vogan
D77,413 S	1/1929	Jones
D78,930 S	7/1929	Jones
D78,931 S	7/1929	Jones
D79,019 S	7/1929	Forst
D79,283 S	8/1929	Debski
D79,384 S	9/1929	Pickhaver
D80,782 S	3/1930	Debski
2,076,510 A	4/1937	Ficks
D120,018 S	4/1940	Remier
D139,893 S	1/1945	Roberts
D201,971 S	8/1965	Mohon
D210,131 S	2/1968	Rourke
D237,441 S	11/1975	Birnbaum
D244,734 S	6/1977	Laroye
D246,216 S	11/1977	Heumann
D255,004 S	5/1980	Thorpe
D261,333 S	10/1981	Adkinson
D269,391 S	6/1983	Claman
D269,483 S	6/1983	Olko

D269,655 S	7/1983	Claman
D269,829 S	7/1983	Claman
D270,591 S	9/1983	Harper et al.
D274,874 S	7/1984	Emery
D274,965 S	8/1984	Thorpe
D327,181 S	6/1992	White
D328,991 S	9/1992	Wisner
D337,461 S	7/1993	Martin
D339,696 S	9/1993	Arthur, Jr.
D340,588 S	10/1993	Lee
D345,261 S	3/1994	Chen
D347,755 S	6/1994	Houston
D350,443 S	9/1994	Lowsky

(Continued)

**OTHER PUBLICATIONS**

Photograph of Table, publication unknown; however, Applicant is aware that the table was publicly available prior to May 10, 2004.

(Continued)

*Primary Examiner*—Janice E Seeger

(74) *Attorney, Agent, or Firm*—Akerman Senterfitt; Gregory A. Nelson; Peter A. Chiabotti

(57) **CLAIM**

The ornamental design for a table top, as shown and described.

**DESCRIPTION**

FIG. 1 is a perspective view of my ornamental design;

FIG. 2 is a top view of the ornamental design of FIG. 1;

FIG. 3 is a right side elevation view of the ornamental design of FIG. 1, the left side, front side and rear side being a mirror image thereof; and,

FIG. 4 is a bottom view of the ornamental design of FIG. 1.

The broken lines showing legs and surface structure underneath the table top are for the purpose of illustrating portions of the table and forms no part of the claimed design.

**1 Claim, 4 Drawing Sheets**

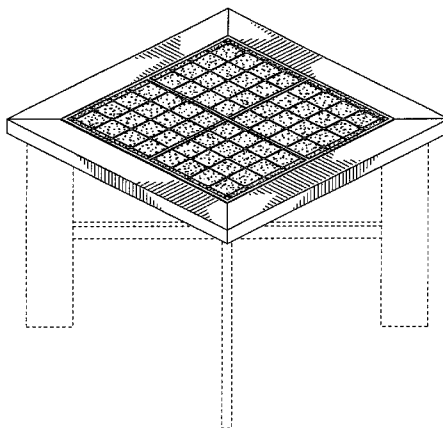

U.S. PATENT DOCUMENTS

D355,801 S	2/1995	Klein	D473,060 S	4/2003	Hutton
D364,509 S	11/1995	Rinaldi	D474,347 S	5/2003	Hutton
D369,253 S	4/1996	Martin	D480,234 S	10/2003	O'Hare
D374,138 S	10/1996	Paus	D485,694 S	1/2004	Tseng
D375,216 S	11/1996	Intardonato	D486,970 S	2/2004	Tseng
D375,844 S	11/1996	Edwards et al.	D499,904 S	12/2004	Roberts
D376,281 S	12/1996	Robertson	D502,617 S	3/2005	Chang
D376,498 S	12/1996	Bergelin	D509,383 S	9/2005	Suzuki et al.
D378,479 S	3/1997	Smith	D510,221 S	10/2005	Lowsky
D380,307 S	7/1997	Diaz-Azcuy	D510,490 S	10/2005	Risdon
D380,308 S	7/1997	Diaz-Azcuy	D519,762 S	5/2006	Lowsky
D380,309 S	7/1997	Diaz-Azcuy	D521,278 S	5/2006	Lowsky
D380,310 S	7/1997	Diaz-Azcuy	D522,778 S	6/2006	Lowsky
D380,311 S	7/1997	Diaz-Azcuy	D535,122 S	1/2007	Lowsky
D380,312 S	7/1997	Diaz-Azcuy	D535,837 S	1/2007	Lowsky
D382,144 S	8/1997	Lo	D540,570 S	4/2007	Bibi
D396,582 S	8/1998	Ilitch et al.	D545,085 S	6/2007	Lowsky
D402,828 S	12/1998	Hutton	D545,594 S	7/2007	Lowsky
D414,354 S	9/1999	Gower	D565,328 S *	4/2008	Lowsky ..... D6/480
D416,723 S	11/1999	Hsieh			
D423,827 S	5/2000	Tseng			
D426,968 S	6/2000	Rinaldi			
D429,583 S	8/2000	Black			
D432,335 S	10/2000	Wistehuff, Sr.			
D449,750 S	10/2001	Antonioni			
D454,734 S	3/2002	Sabo			
D460,883 S	7/2002	Stanton			
D461,340 S	8/2002	Walters, III			

OTHER PUBLICATIONS

Country Casual, c1996, p. 48, Kennoway Table at bottom left.  
 Heywood Wakefield, Apr. 7, 1916, p. 110, H 406 G table at bottom right, p. 107, 6355, table at bottom left, p. 107, W 8112, table 3rd one on bottom.  
 Ficks Reed, No. 8317 table at left, Mar. 17, 1948.  
 Photograph of Bar, publication unknown; however, Applicant is aware that the table was publicly available prior to Sep. 21, 2005.

\* cited by examiner

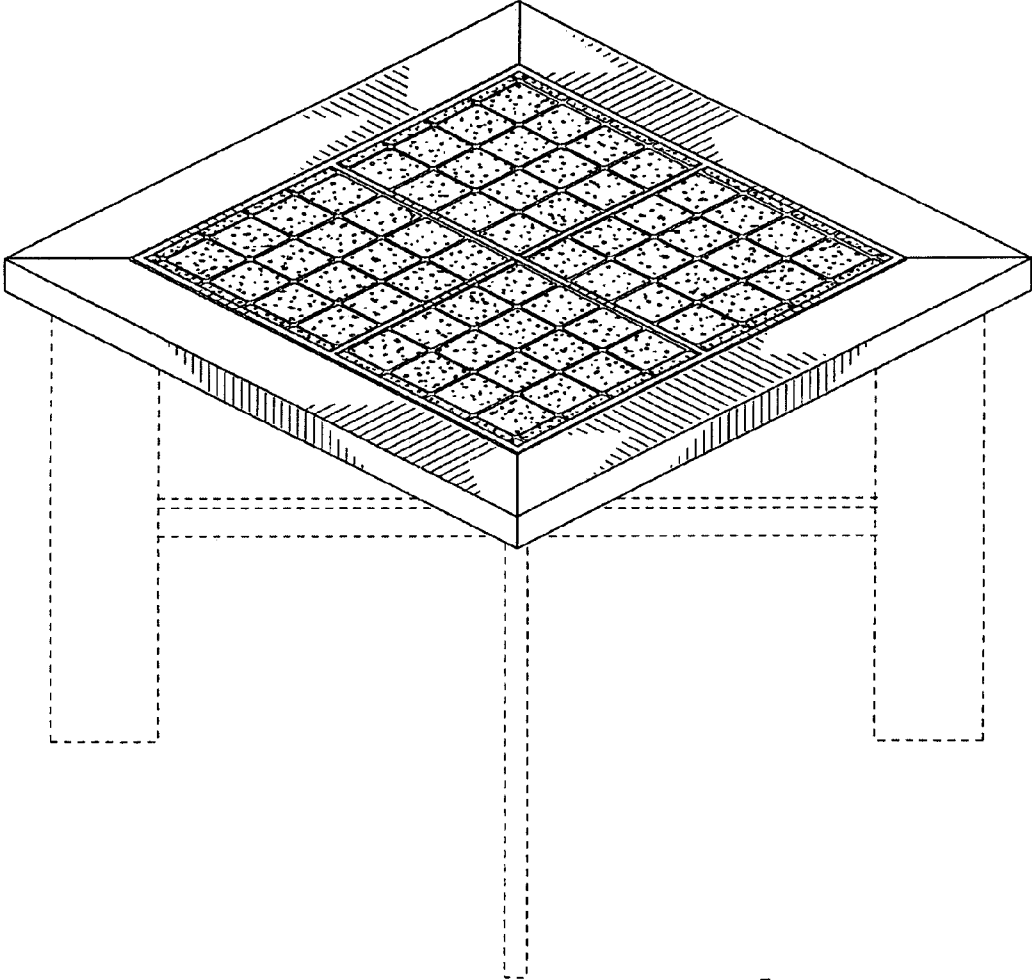

FIG. 1

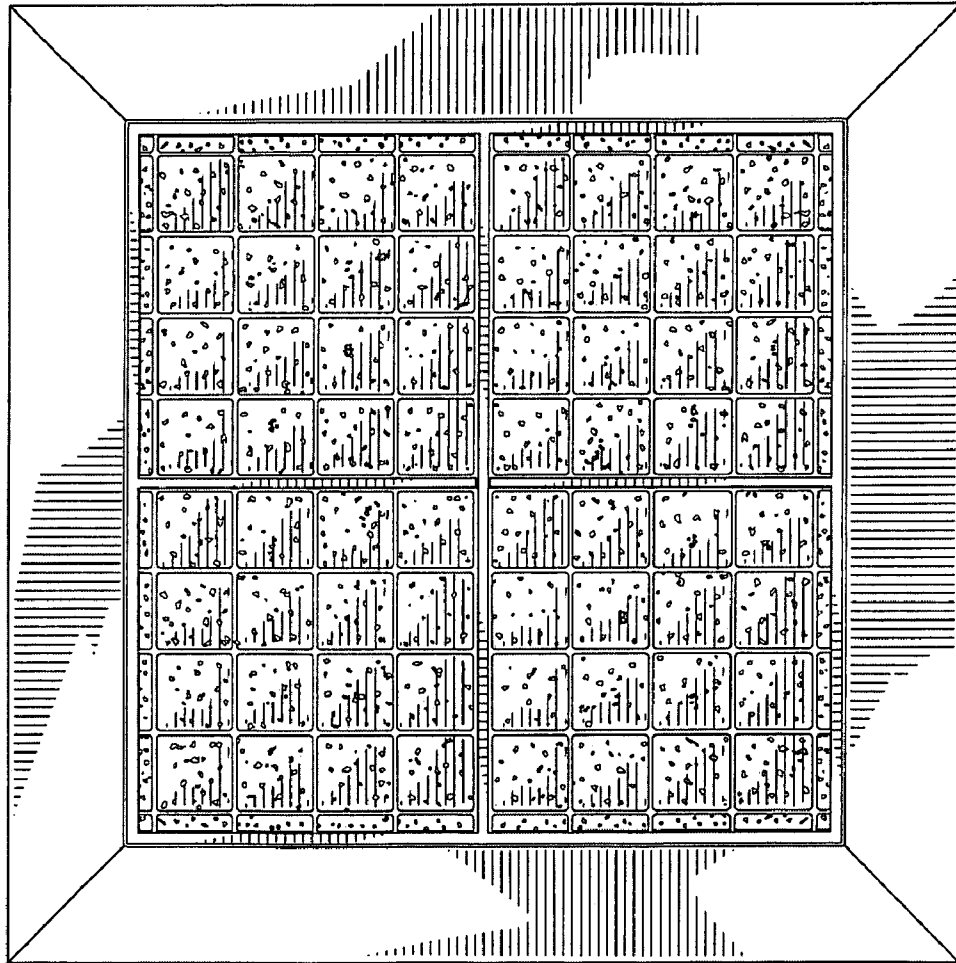
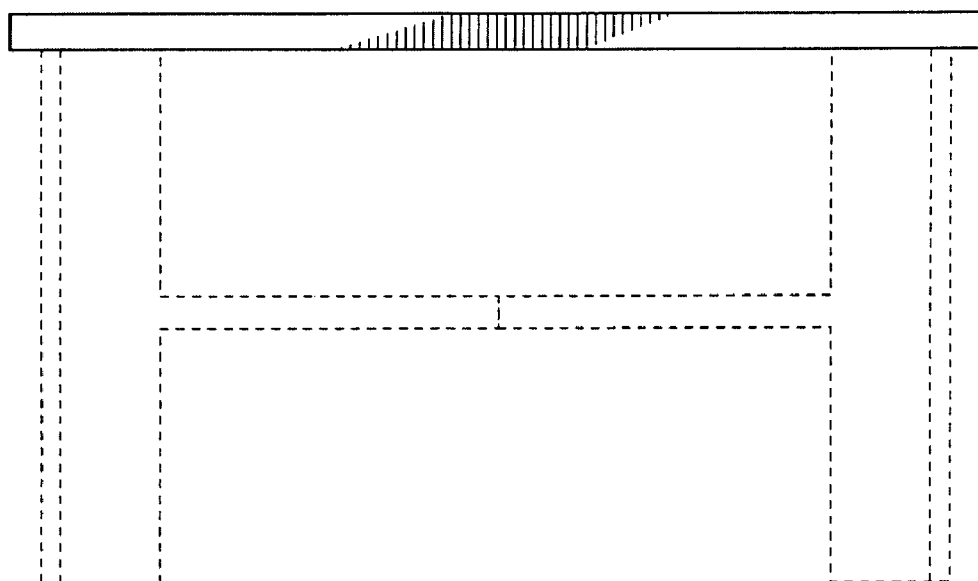

FIG. 2



**FIG. 3**

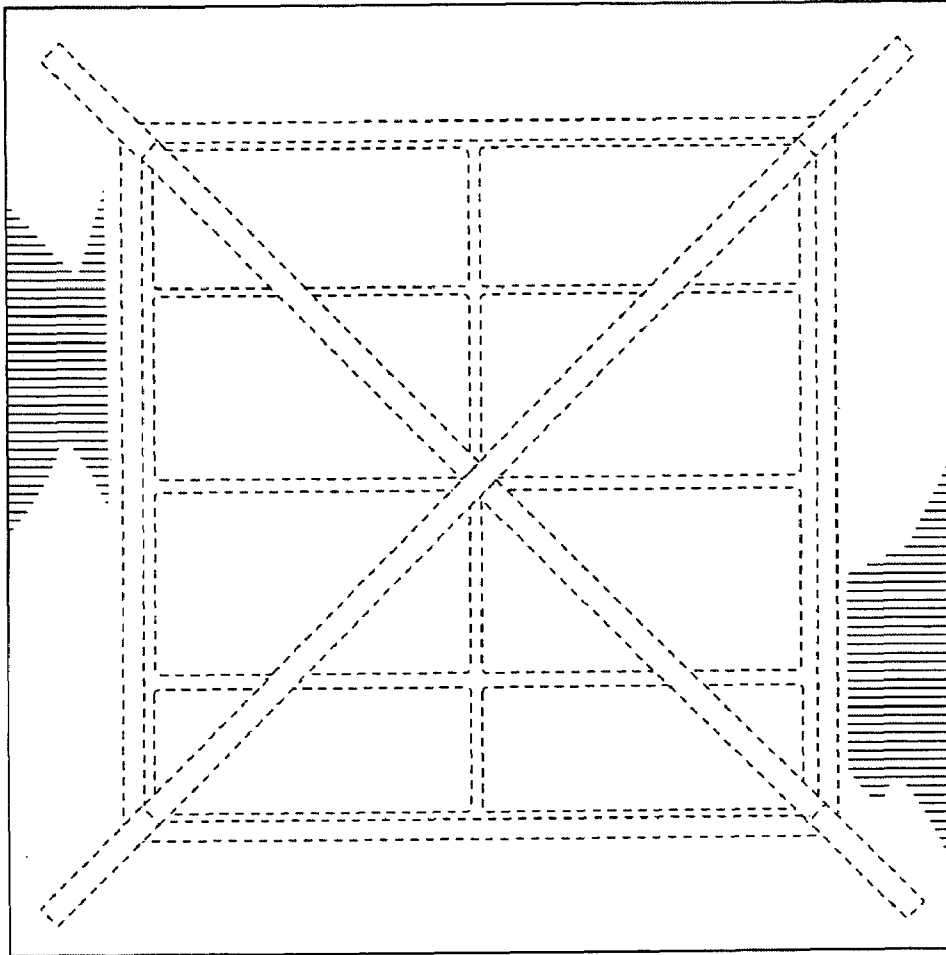

FIG. 4